DAY. OCTOBER 26, 19

S
G
nt.

LE WOOL SHAWLS AT 98c
MADE TO SELL AT $1.75.
cturer's sample line, and if pur-
the regular way would retail at $1.50
ade of the best zephyr yarns in plain
colors, square shape; just the thing
r wear.
FEATHER BOAS AT $2.49
OUGHT TO SELL AT $4.00.
and marabou boas in blue, gray,
and white; correct length and very
uffy; finished with long satin ribbon

Day
Durable Materials



ozen Towels
ust Arrived. Prices
an up entire shipment
ash Towels 5c
ned, finished with fringe and
Huck Towels 6⅓c
O SELL AT 10c.
ached; very heavy, soft finished
ds.
Yard Long 10c
ed and finished with red borde
lity.
orbent Towels 15c
O SELL AT 20c.
ain white absorbent crash towe
38-inch plain white huck towe
ed.
owels 20c
T 25c.
finished; hemmed ends.
Towels at 25c
12x42 hemstitched all lines damas
h knotted fringe, all white or
e, heavy double thread

at $25.00



ome four-
st broad-
e newest
d particu-
wanted
nd cuffs,
nch flan-
atin and
covered
white only; all sizes in the
Lisle Hose at 29c
GHT TO SELL AT 35c.
and gauze cotton in plain
ashioned with high spliced
es and extra double soles
dyed; also heavy weight
s Lisle Hose at 25c
HT TO SELL AT 35c.
heavy French ribbed in black
tan in the fine ribbed, double
els and toes and absolutely fast
Hamburgers

Parts and Sunday Magazine—132 Pages. Part I—Telegraph-News Sheet—12 Pages

The Times Los Angeles

Year

MINIMUM TEMPERATURES: Boston, 35; New York, 40; Washington, 38; Pittsburgh, 38; Cincinnati, 40; Chicago, 40; Kansas City, 44; St. Paul, 28; Jacksonville, 62; LOS ANGELES, 52.

ANNUM. $9.00 | Per Month, 75 Cents, or 2 1-2 Cents a Copy. | SUNDAY MORNING, OCTOBER 27, 1907. | On All News Stands, Trains and Streets. | 5 CENTS

PAPER TODAY

of Parts..... 8
Full-Sized Pages...100
Magazine..... 32
Matter..... 67
(Pages)..... 65
Pages.....132
(No. of Copies) 71,000

THE WEATHER.

BRIEF REPORT.

CAST—For Los Angeles and : Cloudy, with showers; light winds. For San Francisco ity: Cloudy, with showers; thwest winds.
, 6:06; sunset, 5:06; moon 01 p.m.
ERDAY—Maximum tempera- 0 deg.; minimum, 58 deg. Wind, ast; velocity, 4 miles; 5 p.m., ocity, 8 miles. At midnight erature was 60 deg.; partly

Y—At 2 a.m. the temperature g.; partly cloudy.
complete weather report, in- mparative temperatures, ed on page 11, Part I.]

NTS OF THE NEWS.

IN TODAY'S ISSUE OF

Times

INDEX.

Follows Financial Storm.
Taylor Fast Winning Votes.
Market Looks Brighter.
St. Louis Airship Center.
Middle West News.
Pacific Slope States.
Day Attacks Roosevelt.
Orleans's Sister to Wed.
Ward in Line for Taft.
Forger, Caught, Confesses.
Los Angeles County.
South Counties' News.
Reports: Financial.
Brief: Vital Record.
Technically.
Times Lancer.
Service: News of Courts.
Stones Cast Up by Sea.
Against Burial in City.
South Often in Far Lands.
Life in Tepango Cañon.
Gets Big Copper Claim.
of Mormon Dixie Land.
Governor of Carolina.
News From the Mines.
Gold From Ocean Sand.
Clearinghouse.
Classified Advertising.
Real Estate Review.
Lots and Lands.
Man in War With Moors.
Diabolo Is Fad in Europe.
Disapproves Queen's Buy.
Ladies to Return via Europe.
Finest Harem in World.
Kids, Then Quit Church.
Controls Smoke Nuisance.
Playhouses, Stage Gossip.
World of Music and Art.
Los Angeles County.
Society Happenings.
Powers and Maxine.
Curie, Woman Scientist.
Interesting People.
of the Latest Books.
Held in San Francisco.
at New York Auto Show.
School Defeats Occidental.
Speedway to Pasadena Open.
Boats Overland in Night Run
Rodeo on Boisa Marsh.
for Pigskin Enthusiasts.
Conditions Very Unsettled
Pursuant in Los Angeles.
Rock Heroine to Wed Here.
Beautiful But Few Shot.

SYNOPSIS.

CITY. Clever forger posing as ...ister nabbed by the police. ...ter fire in plant of Barber As- ...ny endangers lives of em- ...ployees....Sixth Ward falls ...to enthusiastic Roosevelt- ...Million and half go- ...improvement of city ...to enter final judg- ...suits embarrassing for ...mmary....Higher rates on ...shippers to fight rail- ...ment officer here finds ...fortunes....Mrs. J. P. Burns ...wrecked caused by gasoline ex- ...004 stones cast up by sea. ...seeks lease of river-bed for ...gravel....Oddities in Superior ...race suits....Seventh Ward ...contest location of jail in its ...Fourth and Fifth wards ob- ...to burials within city....Man ...found death in many lands ...adventures....Needlework ...your annual work for charity. ...Chieftain tells City Club every- ...body "die politics."

CALIFORNIA. Rain ...ruins to unthreshed lima beans ...in Barbara and Ventura coun- ...ties at near $1,000,000....Pas- ...adena Chieftain may resign....Bone- ...yard jump of motorcycle against ...train....La Verne men, missing ...in Utah, safe....Explosion in ...Barbara county kills three. ...Retired Chief of Police of Los An- ...geles accused by Southern Pacific ...of fraud....Santa Barbara....Officer ...shot in San Francisco. ...Turbulent Los Alamitos

FINANCIAL.

CALM FOLLOWS STORM IN FINANCIAL WORLD.

Clearinghouse Certificates Prove Solution to Problem Confronting Banks.

Great Money Institutions of New York City Pass Through Trying Week Intact and General Sentiment Is That Crisis Is Over and Acute Strain Will Gradually Disappear.

[BY THE ASSOCIATED PRESS—P.M.]

NEW YORK, Oct. 26.—Calmness and growing encouragement were the dominant features of the financial situation, when the great banking institutions closed their work today, with all the great financial institutions of the city intact, after having met the unprecedented demands of the past week.

With this signal demonstration of the resisting powers of the banks, came the adoption of new and important measures to prevent a recurrence of the acute strain.

Although the Stock Exchange and other sensitive points were free from trouble, several banks and trust companies suffered withdrawal of funds, these withdrawals being for the most part of smaller depositors. All institutions affected continued to pay on demand up till noon, the usual hour of closing on Saturday.

REMEDIAL MEASURES.

First of importance in the remedial measures was the action of the clearinghouse in voting to issue loan certificates for the use of the banks themselves in settling their daily balances at the clearinghouse. The certificates will not get into general circulation, but their use will enable the banks to keep in circulation, for the needs of general business, large amounts of currency which otherwise would be required for the settlement of the daily clearinghouse balances.

Plans were formulated to extend the benefit of clearinghouse certificates to the trust companies, as well as to the banks, which are at present members of the Clearinghouse. [illegible] engaged $3,500,000 in gold for import. It is believed by the bankers and brokers that this engagement is the beginning of what will probably be a continuous movement of gold to New York from abroad. The existing market is very favorable for the importation of gold, and it is believed no difficulty will be met with in securing the metal from Europe, so far as may be needed.

CLEARINGHOUSE CERTIFICATES.

The clearinghouse certificates will be issued to those banks making application and proving to the satisfaction of the committee appointed for the purpose, the need for the certificates, and their ability to deposit the proper collateral.

No limit was fixed to the amount to be issued, but it is hoped the amount asked for will be small.

Another step was taken also of first importance, designed to offset the unfavorable effect which might be produced by the fact that the clearinghouse banks were in a position to obtain certificates, while the trust companies were left out of the arrangement. The fear that the trust companies would be unfavorably affected by such a decision, was one of the influences which led several members of the Clearinghouse Committee to oppose the issuance of certificates.

The step taken to offset this danger was the presentation of a resolution by the Clearinghouse Committee to members of the association, to the effect that the trust companies should be admitted to the clearinghouse. It was provided that this resolution might be considered at a meeting of the association to be held hereafter.

Thus far there have been no applications by the trust companies for admission to the clearinghouse, and the exact condition on which they might be admitted has not been fixed. The requirement made from banks admitted to the clearinghouse is that they shall keep in their own vaults a reserve of 25 per cent. of their deposits. This is a larger reserve than most of the trust companies have carried since the requirements of the law of 1906 did not go beyond 10 per cent. in cash on hand, or on deposit in other banks.

SITUATION RELIEVED.

While the action taken today is not immediately effective, so far as it relates to trust companies, it shows a willingness of the clearinghouse banks to coöperate with the trust companies, which greatly relieves the situation and removes the danger which some have feared, that each individual trust company would be left to shift for itself, while the associated banks, in the clearinghouse, stood firmly together.

It is felt by conservative bankers that, under present conditions, it will not be prudent to pursue a narrow policy and, if it is necessary to bring the important trust companies to full fellowship with the clearinghouse, it will be done.

The clearinghouse certificates authorized today will be issued in substantially the same form as those authorized from 1860 down to 1893. When a bank satisfies a committee that clearinghouse certificates are needed and the request is granted, the bank will be required to deposit first-class bills receivable, or other good collateral, and will receive 75 per cent. of the ascertained market value of such collateral in clearinghouse certificates. These certificates will be accepted in all settlements of debit balances against the banks at the clearinghouse.

MORAL EFFECT.

The effect [illegible] to issue [illegible] anticipated in view of the previous demand for currency.

The largest issue of certificates up to the present time was in 1893, when the total output was $41,490,000, and the maximum outstanding at any one time was $38,280,000. The first issue was made in that year on June 21, just before the announcement that the government of British India had suspended the free coinage of silver and fear spread that it would be impossible to maintain the value of the silver dollar.

No such menace faces the money market at the present time, and under the operations of the gold standard law, the accumulation of gold in the Treasury, including that held against gold certificates, now stands at $928,000,000, which is the largest gold stock in the world.

It is not believed that the demands of the present occasion for certificates will be large. The clearinghouse banks showed today specie holdings of $196,426,000, of which nearly all was in gold, and legal tender holdings of $58,253,700.

These items showed a decrease of $12,900,000 in the bank statement of today as compared with that of a week ago, but the total reserve stood at $254,709,700, which was only $1,233,300 below the legal requirement of 25 per cent. While a decline of the reserve below the legal limit is always a subject of remark, it is not infrequent during the crop moving season, and still leaves so large a fund of cash at the command of the banks that under ordinary conditions this would not excite any uneasiness.

The indications are that the cash reserve of the associated banks will be kept substantially intact hereafter by the importation of gold.

The sharp fall in exchange yesterday

(Continued on Fourth Page.)

TRUST COMPANY SURVIVES GREATEST RUN ON RECORD.

[BY DIRECT WIRE TO THE TIMES.]

NEW YORK, Oct. 26.—[Exclusive Dispatch.] No man living can remember such a week as Wall street has just experienced. Runs on banks and trust companies have been a feature of every financial disturbance, but the survival of a banking institution after four days' pounding by its depositors is unprecedented in the history of this or any other country. That is exactly what happened to the Trust Company of America. It was only made possible by the aid of the government through the channels of the national banks.

Early in the week J. P. Morgan and his advisers decided that the Trust Company of America was solvent and that it must keep its doors open if order was to come out of panic. Without doubt that decision was wise. Other trust companies closed their doors as a protection to their depositors. The fact that the Trust Company of America stood ready to pay its last depositor with cash has done more than any one thing to restore confidence.

Beyond question the crisis was passed late on Thursday afternoon, when J. P. Morgan, in answer to a desperate appeal, sent $25,000,000 over to the Stock Exchange to be loaned out on call. The crash ended with the news that a syndicate of bankers had agreed to lend $25,000,000 in small lots from 10 per cent. down.

After what Wall street has experienced for the last ten days it is unreasonable to expect the return of normal conditions for some time to come. The situation has been on the mend, however, ever since 2:30 o'clock p.m., Thursday.

SAN FRANCISCO'S MAYOR MAKING A WARM CAMPAIGN.



Dan Ryan.

Dr. Taylor and "Danny."

The large photograph is a splendid one of the poet Mayor on the stump. The smaller face is that of Daniel A. Ryan, discarded hero of the Lincoln-Roosevelt League.

LIVING PICTURES.

SOCIETY WOMEN IN GILT FRAMES.

NOVEL EXHIBIT WILL BE GIVEN IN CHICAGO.

For Sweet Charity's Sake, Mrs. Potter Palmer and Other Leaders of Upper Tendom Will Be the Living Reproductions of Masterpieces of Famous Painters.

[BY DIRECT WIRE TO THE TIMES.]

CHICAGO, Oct. 26.—[Exclusive Dispatch.] Leading Chicago society women, including Mrs. Potter Palmer, Mrs. Harold F. McCormick, Mrs. Hobart C. Chatfield-Taylor and many others, will pose in living pictures for the aid of the Home for Destitute Crippled Children.

The exhibit will be a gallery of living reproductions of the masterpieces of Gainsborough, of Hoppner, of Reynolds, of Raeburn, of Boucher and of the paintings of the masters of a century or two ago, whose beautiful women still live in the canvases of the Louvre, of Versailles and of Luxemburg.

In a great gilt frame and with a Gainsborough background, reproduced with faultless accuracy, Mrs. Harold F. McCormick will appear as the famous Mrs. Branfoy. In another frame Mrs. Honore Palmer will take the place of Gainsborough's Duchess of Devonshire in the forest clearing, with the lowering sky over her, trees all around her and the ducal palace looming in the background.

In another frame Mrs. Henry Dibblee will represent the Princess de Lamballe; in another, Mrs. Hobart C. Chatfield-Taylor will take the role of the beautiful Recamier.

In all there will be forty masterpieces on the wall of the gallery. They will be shown one at a time, twenty on the first night and twenty on the second night. Others, Mrs. John J. Mitchell, wife of the president of the Illinois Trust Company, will portray Gainsborough's Mrs. Hallum. Mrs. P. A. Valentine will be Marie Antoinette at the age of 16. Others to take part, but who have not yet selected their pictures, are: Mrs. John B. Murphy, Mrs. Leroy Fuller, Miss Alice Runnells, Mrs. Edward A. Leicht, Miss Mabel Dick, Mrs. A. A. Carpenter, Jr., Mrs. Paul Morton of New York, Mrs. Morris Johnston, Mrs. J. Lewis Cochran, Mrs. William C. Pullman, Mrs. Lockwood Honore, Mrs. James Thorne and Mrs. Andrew Sherriff.

TURN FOR THE BETTER.

COPPER MARKET NOW HAS A BRIGHTER LOOK.

[BY DIRECT WIRE TO THE TIMES.]

CHICAGO, Oct. 26.—[Exclusive Dispatch.] Developments in copper during the last few days have been more encouraging than at any time since prices for the metal began their sensational decline, and indications now point strongly to a decided turn for the better.

For months, producers of the metal have given out nothing but information of a discouraging character. Consumers would not buy, and declines in prices were reported almost daily.

The sales that have been made since the first of the month by leading copper selling agencies have not been of a speculative character, so it is said. The representative of a large copper concern says that producers realize that sales of copper to speculators at this time would only serve to make the situation worse, and for this reason all orders are scrutinized very closely.

One metal selling company has sold almost 40,000,000 pounds of copper, mostly to foreign countries, since the first of the month, and it is stated other agencies and producers have disposed of at least 20,000,000 pounds, which make a total of 60,000,000 pounds within three weeks.

The total sales for the month of October aggregate 75,000,000 pounds. Transactions have been at the rate of 900,000,000 pounds a year or 400,000,000 pounds in excess of the present estimated anual rate of production.

THANKSGIVING DAY NAMED.

WASHINGTON, Oct. 26.—President Roosevelt today issued his Thanksgiving proclamation through the Secretary of State, naming the last Thursday in November, the 28th.

MYSTERY DEEPENS.

Police Unable to Trace Theft of Money Packages from Express Company in Milwaukee.

[BY THE ASSOCIATED PRESS—A.M.]

MILWAUKEE (Wis.) Oct. 26.—Further investigation into the robbery of the United States Express Company of money packages amounting to $24,000 reveals the fact that bags containing $60,000 remained untouched, although easily accessible to any one who could open the safe.

This seems to be negative to all the theories that the safe was rifled, and makes it more probable that the money was taken while in transit to the depot office. The local police were called upon to assist the company's detectives, and a minute inspection of doors, windows, safe, etc., was made.

GOOD GOVERNMENT.

TAYLOR IS WINNING.

Bay City's Mayor Gaining Votes.

Cause of Good Government Promoted by His Silence and Honesty.

Makes Few Speeches, but Labors Faithfully in Interest of His City.

McCarthy Losing Union Labor Support, and Hearst Boost Hurts Ryan.

[BY DIRECT WIRE TO THE TIMES.]

SAN FRANCISCO, Oct. 26.—[Exclusive Dispatch.] After a week of the most strenuous campaigning by all parties, Mayor Taylor and the cause of "good government" have made decided headway in the face of the fiercest opposition. That he will be be elected, a week from Tuesday, is my prediction.

The Mayor has made few speeches because he says he cannot afford to neglect the duties of office even to gain votes for two more years in the Mayor's chair.

The Mayor is a small man, of no imposing presence, but the apparent honesty and simplicity of the man have made a profound impression on all who have listened to him.

A stupid fake campaign device was originated by the Examiner, which is trying to make out that Taylor favors the naturalization of Japanese because he told the Japanese Consul that he would see his countrymen were protected in their rights.

This appeal to race hatred [illegible] as that as has the Examiner's championship of Ryan.

After waiting for over two weeks without a word editorially on the men running for Mayor, the Examiner came out strongly for Ryan.

This was certainly the surprise of the campaign, as the tone of its local political articles had been in favor of McCarthy.

The Examiner is so thoroughly discredited here that its advocacy hurts instead of helps any public men. Its efforts to boom merely directed attention to the weak points in his armor.

Ryan has made a vigorous campaign, speaking a half dozen times every day. He is a good stump speaker and he has drawn fair crowds, but he seems to make little advance. What he has gained during the week has been at the expnse of McCarthy, who is losing ground every day.

Many union-labor partisans have announced that they will refuse to vote for McCarthy because of his rabid attacks on all the leading citizens who have done most to rebuild San Francisco.

HIS SELF-BOOSTING.

Ryan urges his own election because he is "young, enthusiastic and free from all corporation influences." He continually harps on the age and infirmities of Taylor, although Taylor is only 67 years old, and looks like a man of 55, being in robust health and accustomed to much executive work as practical head of law and medical colleges.

What Ryan does not bring out in his speeches is that behind him are Herrin and the Southern Pacific and the boodlers, as well as the tenderloin push.

There is no question that these people are working hard and putting up coin for Ryan, while at the same time they are doing their utmost to defeat Langdon for District Attorney. They know that the only way to insure the calling off of the graft prosecution is to defeat Langdon and put in McGowan, who will simply go through motions.

"PINHEAD" METHODS.

McCarthy started out his campaign with a big wagon, from which he delivers fiery oratory, and with three-sheet posters on all the billboards giving his life-size picture.

He also began with the grossest abuse of all his opponents. But early this week his advisers evidently warned him that his abuse was making votes for Ryan and Taylor, for he cut out much of his Billingsgate and confined himself to what he calls "arguments" showing "why" he should be elected.

McCarthy has the effrontery to claim that he can restore industrial peace, and he actually accuses Mayor Taylor of failure to suppress the street-car rioting, when every child here knows that it is the union-labor sympathizers with the car strikers who are causing all the rioting.

McCarthy has lined up some of the minor unions, but the big Builders' Exchange, which he is supposed to control, has practically repudiated him, as more than half the members have gone over to Taylor.

WORKERS "WELCHING."

Many workingmen who have voted the straight union-labor ticket since it was first put in the field, are "welching" now.

What hurts McCarthy more than anything else is the charge that Schmitz framed up the Union Labor ticket, and that he is suppplying most of the funds for the campaign.

The vehemence with which the Evening Post, Thomas Garrett's afternoon "newspaper," combats this statement, shows how much it hurts.

There is no question that Schmitz was consulted on all the nominations, and that he picked out McCarthy for Mayor. McCarthy has not had a word to say against Schmitz or his administration, though he has dealt out abuse to every one else.

The gamblers, who are usually pretty wise, are betting 2 to 1 on Taylor.

AERONAUTICS.

ST. LOUIS MADE AIRSHIP CENTER

Balloons May Become as Common as Autos.

Plant for Manufacturing Air Machines Proposed.

Aero Club Plans Western Invitation for Erbsloch.

[BY DIRECT WIRE TO THE TIMES.]

ST. LOUIS, Oct. 26.—[Exclusive Dispatch.] As a result of the successful aëronautic exhibitions, airships in St. Louis may become as common here as automobiles, if the plans of the American airship and balloon corporation of New York to establish a manufacturing plant for air machines in this city are carried out.

J. C. Mars of Chicago, assistant vice-president and superintendent of the new company, is in the city, seeking a location. It is the intention to open a school of aëronautics in St. Louis in conjunction with the manufacturing plant. It is intended to keep at least three dirigible balloons at the school, on which daily experimental flights will be made.

Superintendent Mars said: "We hope to know by Tuesday whether we shall build our plant in St. Louis. The whole country is interested in aërial navigation since the big races here this week."

The company is capitalized at $200,000. The officers are: Charles J. Strobel, president and general manager; J. A. Wallett, first vice-president; A. E. G. Klor, assistant president and general counsel; J. C. Mars, superintendent; W. H. Hodge, treasurer; M. R. Nock, secretary.

Mr. Strobel is the owner of the "Beachey" and "Strobel," the dirigible balloons, which won first and second prize in the contests Wednesday.

WANT ERBSLOEH TO RETURN.

While Oscar Erbsloeh of Germany, winner of the Gordon Bennett cup in the international balloon races from St. Louis last Monday, is resting at the German Club in New York, after his flight of 876 miles, the members of the Aero Club of St. Louis are planning a real western invitation to him to make his second flight in a race for the Lahm cup from St. Louis.

It is believed that Herr Erbsloeh is so impressed with the gas and atmospheric facilities here that he will not refuse an invitation to return, particularly if that invitation is signed by the 400 members of the St. Louis Aero Club, as it will be.

Aëronauts here say that the favorable conditions cannot be secured in Dallas, Tex., from which point he is said to be contemplating making his start in the Lahm cup race.

CUP STIMULATES INTEREST.

The offer of a $1000 prize cup by multi-millionaire brewer, Adolphus Busch, as a contribution toward the proposed balloon races to be held from St. Louis next year, has stimulated interest in the proposal to hold such an event and to make it an annual fall attraction. Owing to the large expenditure which the holding of races here without the aid of the international aëronautic organization would entail, the Business Men's League will consider the question carefully before giving its approval to the plan.

The intended gift of the cup has been announced by August A. Busch and E. A. Faust. Like the Bennett cup, it is intended to be held for a year by the winner and to become the property of any aëronaut winning it three times.

FLINT AIDS AERONAUTICS.

California Senator Will Take Up the Study, and Congress May Be Asked for War Balloons.

[BY DIRECT WIRE TO THE TIMES.]

WASHINGTON, Oct. 26.—[Exclusive Dispatch.] There is strong probability that the War Department will ask Congress to make a special appropriation for the purchase, or construction, of several war balloons, and experimental work on aëroplanes, or some form of heavier air machine.

There has been much regret expressed in various quarters since Prof. Langley's death that his experiments with his aëroplane were so lightly received by the public. The value of his work is beginning to be realized, and now that England, France and Germany are making elaborate experiments with dirigible balloons the United States army is taking more interest in this subject.

Senator Flint has been in consultation with the War Department on the subject, and is going deeply into a study of aëronautics. He says he favors army experiments in that line, and he bids fair to develop considerable enthusiasm on the subject.

If necessary, he might even introduce a bill, but any appropriation asked for by Secretary Taft for ballooning would probably be acted upon by a committee.

CHARGED WITH GRAFTING.

INDIANAPOLIS (Ind.) Oct. 26.—The Marion county grand jury today returned indictments against Henry Marshall of Lafayette, president of the Western Construction Company, and former Speaker of the Indiana House of Representatives, George W. Baxter, cashier of the company, was indicted also.

The company has contracts with the city of Indianapolis for repairing asphalt on asphalt streets.

Harry Brunaugh, agent of the company, charged with padding the inspector's reports, was brought back from Detroit today, whither he had fled.

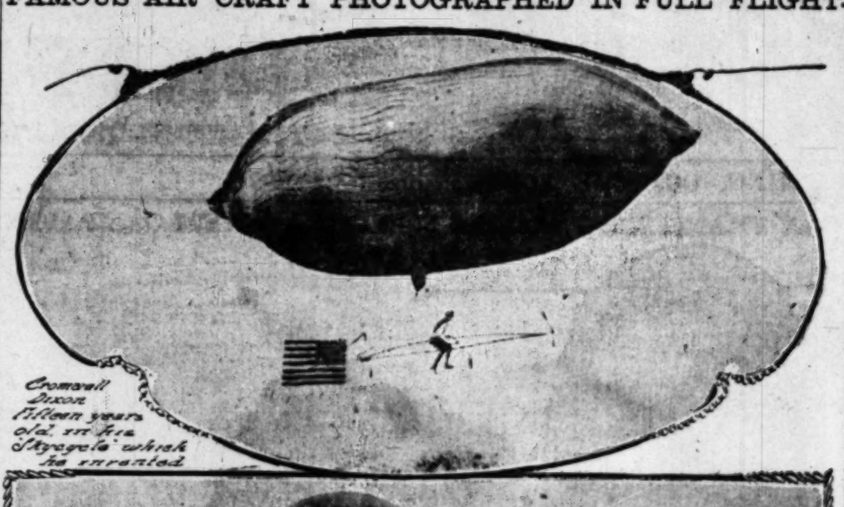
TELLING FIGURES.

It's an eye-opener to new readers to be told that The Los Angeles Times carries more advertising than any newspaper in the world. Here are the actual figures of the foremost newspapers for last month, showing a lead of more than 600 columns for The Times over its nearest rival. The figures are absolutely correct, being furnished in nearly every case by the papers themselves.

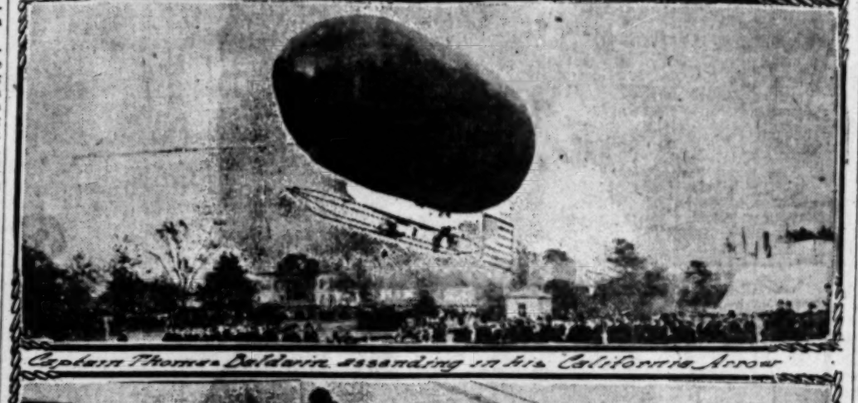
SEPTEMBER, 1907.

Paper.	Advertising Columns.
Los Angeles Times	4363
New York Herald	3725
New York World	3507
Chicago Tribune	2901
St. Louis Post-Dispatch	2803
Brooklyn Eagle	2743
Philadelphia Inquirer	2415
Kansas City Evening Star	2398
Detroit News and Sunday News Tribune	2249
Minneapolis Journal	2207
Baltimore American	1836
Cleveland Plain Dealer	1754
Cincinnati Enquirer	1629

FAMOUS AIR CRAFT PHOTOGRAPHED IN FULL FLIGHT.



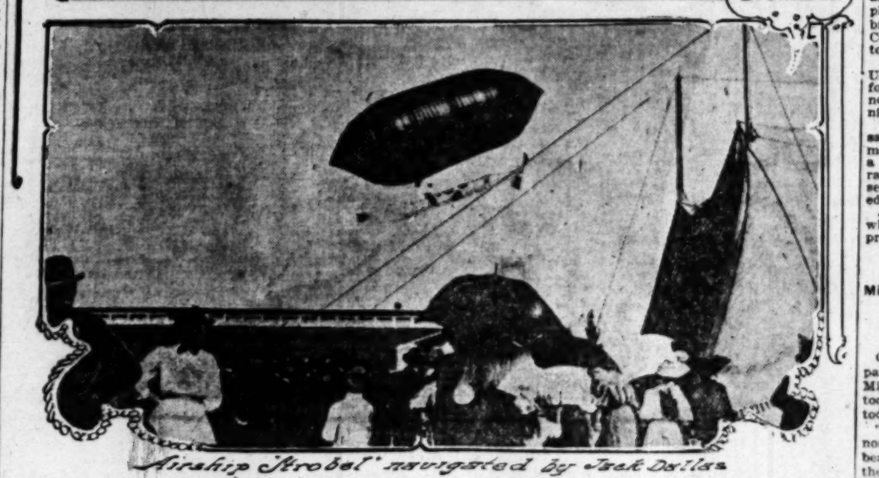
Cromwell Dixon fifteen years old, on his Skycycle which he invented.



Captain Thomas Baldwin ascending in his California Arrow.



Mrs. Cromwell Dixon and her son Cromwell.



Airship "Strobel" navigated by Jack Dallas.

The Contests at St. Louis.

These photographs, the first that have come out of the Mound City since the inauguration of the international balloon races, show Capt. Baldwin's "California Arrow," Jack Dallas's "Strobel" and Cromwell Dixon's "Skycycle" in motion. The youthful inventor of the "Skycycle" and his mother are also shown.

UP AND DOWN THE VALLEY.

PITH OF NEWS FROM THE MIDDLE WEST.

[BY DIRECT WIRE TO THE TIMES.]

CHICAGO, Oct. 26.—[Exclusive Dispatch.] With the shifting of the wind to the southeast, Chicago today was enveloped in a winter fog. Showers prevailed during the afternoon. The temperature has continued to fall in the Central States and lower lake region, while there has been a general rise in the Northwest east of the Rockies. Maximum for Chicago today was 46 deg., minimum 40 deg. Middle West temperatures:

	Max.	Min.
Alpena	44	22
Bismarck	52	34
Cairo	66	52
Cheyenne	58	36
Cincinnati	48	40
Cleveland	50	34
Concordia	58	42
Davenport	46	36
Denver	66	30
Des Moines	52	36
Detroit	46	30
Devil's Lake	32	24
Dubuque	50	34
Duluth	42	28
Escanaba	44	22
Grand Rapids	46	26
Green Bay	48	26
Helena	56	40
Huron	60	28
Indianapolis	44	38
Kansas City	50	44
Marquette	46	28
Memphis	76	64
Milwaukee	48	38
Omaha	56	42
St. Louis	52	44
St. Paul	46	28
Sault Ste. Marie	40	24
Springfield, Ill.	46	40
Springfield, Mo.	50	48
Wichita	54	44

SUFFRAGISTS ARE ACTIVE.

[BY DIRECT WIRE TO THE TIMES.]

CHICAGO, Oct. 26.—[Exclusive Dispatch.] Congress is to be bombarded by woman suffragists, if plans set on foot today at the thirty-eighth annual convention of the Illinois Equal Suffrage Association are carried out. Similar conventions are to be held in various States, and it is proposed that each State send representatives to Washington this winter to lobby in the interests of woman's rights.

WANTS HER MONEY BACK.

[BY DIRECT WIRE TO THE TIMES.]

CHICAGO, Oct. 26.—[Exclusive Dispatch.] The stock market is not a fit place for Chicago widows, according to Mrs. Ysobel Bullen, No. 6621 Kimbark avenue. She intimated today that she gained this opinion at a cost of $15,000, when she filed a suit against the commission firm of J. H. Purdy & Co. for that amount. The defendants claim it is simply a case of the market going wrong.

WOMAN SUES ROCKEFELLER.

[BY DIRECT WIRE TO THE TIMES.]

FINDLAY (O.) Oct. 26.—[Exclusive Dispatch.] Alleging that his wife has been robbed and plundered of $50,000 by the actions of John D. Rockefeller and others, George Phelps, as attorney for Ada C. Phelps, has started suit in the courts of Hancock county to recover the amount. By reason of their methods, the plaintiff, who is declared to have been interested in oil properties, alleges that she has been wrongfully deprived of $50,000.

PASTOR'S FATE UNDECIDED.

[BY DIRECT WIRE TO THE TIMES.]

JOLIET (Ill.) Oct. 26.—[Exclusive Dispatch.] The case of Rev. Benjamin Franklin Graff, on trial for forgery, resulted in a deadlock of the jury. Graff was formerly pastor of the Ridgewood Baptist Church, and was popular among the women of his congregation. A charge that he had been discovered gambling was made early last summer. It is reported that he had won $500 in a crap game.

STORK LEAVES FOUR.

[BY DIRECT WIRE TO THE TIMES.]

LAWRENCE (Kan.) Oct. 26.—[Exclusive Dispatch.] Four girl babies were born to Mrs. John Barben, wife of a farmer six miles west of here. One of the babies died later, but the others are doing nicely. Mrs. Barben is 36 years old, and had six children before this visit of the stork today.

REV. GLASS'S SISTER TO WED.

[BY DIRECT WIRE TO THE TIMES.]

SEDALIA (Mo.) Oct. 26.—[Exclusive Dispatch.] The engagement is announced of Miss Mary, daughter of the late James Glass, a wealthy Missourian, and Alexander Kenton Pope of Chicago. The ceremony will be performed in November, by Rev. Joseph Glass, president of St. Vincent's College of Los Angeles, and brother of the bride-elect.

GIRL ACCUSED OF FORGERY.

[BY DIRECT WIRE TO THE TIMES.]

WINONA (Minn.) Oct. 26.—[Exclusive Dispatch.] Charged with forging checks, several of which are said to have been on the Citizens' Trust and Savings Bank of Chicago, in the name of D. S. Stern, Mrs. Aimee Lloyd of San Francisco, formerly Miss Amy Sickle, a society girl of Winona, was arrested today at Rochester, Minn.

THE ELBA CHRISTENED.

[BY DIRECT WIRE TO THE TIMES.]

CLEVELAND (O.) Oct. 26.—[Exclusive Dispatch.] The steamship Elba, last of the eight similar ships to be launched, was dropped into the water at noon today. The new ship is of 7500-ton class. Mrs. Irving S. Fenn christened the Elba. A great crowd was present, and cheers arose as the vessel slid into the water.

FOOTBALL ACCIDENTS.

[BY DIRECT WIRE TO THE TIMES.]

MARSHALL (Mich.) Oct. 26.—[Exclusive Dispatch.] Two accidents occurred during the Marshall-Jackson High School football game today. Harold Albaugh of the Marshall team had his left shoulder broken and John Schoolcraft of Jackson suffered a broken right shoulder.

"AFFINITY AGENT" GUILTY.

Pretty College "Co-ed" Confesses to Using Mails to Defraud, but Judge Postpones Case.

[BY DIRECT WIRE TO THE TIMES.]

CHICAGO, Oct. 26.—[Exclusive Dispatch.] Marion Grey of Elgin, Ill., young and beautiful "affinity agent" and "silent partner of Cupid," today pleaded guilty in Judge Bethea's branch of the United States Circuit Court to a charge of using the mails to defraud.

Incidentally, the twenty-year-old University-of-Michigan "co-ed" told for the first time how she started the now famous "searchlight" matrimonial agency.

While at college at Ann Arbor, she said, many of the "co-eds" answered matrimonial agency advertisements in a spirit of fun, and when her funds ran short she started an agency herself to secure funds to complete her education.

Judge Bethea said he desired to see what the girl's department would prove to be in the future, and con-

VARDAMAN PROPHESIES.

Mississippi Governor Says President Roosevelt Will Run Again, but That Bryan Will Win.

[BY DIRECT WIRE TO THE TIMES.]

CHICAGO, Oct. 26.—[Exclusive Dispatch.] Gov. James K. Vardaman, Mississippi's picturesque Executive, took the role of a prophet in Chicago today.

"President Roosevelt will be renominated," he said, "and he will be beaten. Bryan will be nominated by the Democrats, and he will be elected. All that now makes Roosevelt popular he has stolen from Bryan, and if he runs on a platform of his policies he will be running on Bryan's platform."

"The putting forth of Taft as the administration candidate is only political play.

"All this talk about Roosevelt's popularity in the South, as shown by the enthusiasm on his recent visit, is nonsense. Those outbursts were only the expression of hospitality of the South and of genuine American feeling that animates the southerners."

tinued the case until next term of court.

ADAMS CASE FIRST.

Trial of Pettibone Postponed Owing to Engagement of Clarence Darrow.

[BY THE ASSOCIATED PRESS—A.M.]

BOISE (Idaho) Oct. 26.—Attorneys for the State and defense in the case of George Pettibone, charged with complicity in the murder of ex-Gov. Steunenberg today signed a stipulation that the trial, which was set for next Monday, shall be continued until November 18.

The reason for the continuance asserted in the stipulation is the fact that Clarence Darrow, chief counsel for Pettibone, is engaged in defending Steve Adams, on trial at Rathdrum for the murder of Fred Tyler.

It is also agreed that if the Adams trial is not concluded by the date named there shall be further continuance.

Don't Forget

You can buy sample shoes for men, women and children at wholesale prices. Sample Shoe Company, top floor, Bryson Block, Second and Spring.

Sample Shoes.

Are always best quality. Sample Shoe Co., top floor, Bryson Block, Second and Spring.

Superb Routes of Travel.

$1.50—SANTA CATALINA ISALND—$1.50

Large Str. San Diego makes round trip daily. Leaves 8th and Main Sts. 8:45 Leave Avalon 3 p.m.

MARINE GARDENS

WARNING: Row-boat, or combination island trip tickets will not be accepted on our large power glass-bottom boats, EMPRESS, CLEOPATRA or LADY LOU.

Meteor Boat Co., G. F. Detrich, Ticket Agt. 604 S. Main St.

Theaters—Amusements—Entertainments.

AUDITORIUM—Long Beach—



SOUSA AND HIS BAND AT LONG BEACH TODAY

Matinee 2:30—Evening 8 o'clock

CAWSTON OSTRICH FARM—SOUTH PASADENA

LARGEST IN CALIFORNIA—ESTABLISHED 1886.

VISIT THE FARM—SEE THE YOUNG CHICKS

Over 100 Gigantic Birds—All Ages

BEAUTIFUL PARKS OF SEMI-TROPICAL FLOWERS AND TREES

25c EXCURSION TICKETS INCLUDE ADMISSION. CAN BE PURCHASED AT THE P. E. TICKET OFFICE and at our

City Store 224 W. Third St. BRADBURY BLOCK

TAKE PASADENA CARS MARKED "CAWSTON OSTRICH FARM"

SIMPSON AUDITORIUM—ELBERT HUBBARD Will lecture Monday Evening, ... at 8:15. Subject, "HEALTH, HAPPINESS, and Tuesday Evening, October 29th, "THE SPIRIT OF THE ..." Seats on sale at Blanchard Music Company, $1.00, 75c and 50c.

LOS ANGELES OSTRICH FARM—EAGLE ROCK PARK

Take any city line. 25c round trip, including admission. Tickets for sale at our

City Salesroom 324 South Broadway

BASEBALL—PACIFIC COAST LEAGUE Chutes Park

SAN FRANCISCO vs. ANGEL CITY. Every day this week, beginning October 22nd. Games called 2:30. Ladies' days, Tuesdays and Children's day, Saturday. Two games for one admission Sunday, Oct. 27, called at 1:30 p.m.

Timely Special Announcements.

GALLERY OF SCIENTIFIC WONDERS—FOR MEN ONLY. ADMISSION FREE. 129 SOUTH MAIN ST.

A Combination of Science and Art Also Educational Opportunities Not Found Elsewhere

This Permanently Established European Exhibit is one of the City's Only Study the Natural and Unnatural Conditions of the Human Body in Life-Sized Models. The Opportunity of a Lifetime. Open Daily from 1 to 10 p.m. Admission, Free. 129 South Main Street, Los Angeles, Cal.

MISS ALICE COLEMAN—Piano, Harmony and Concert Solo

Returned from Europe and is open for engagements for private recitals. Address 149 South Madison Avenue, Pasadena.

Superb Routes of Travel.

TOUR ROUND THE WORLD—Leaving Dec. ...

ENGLAND FRANCE ITALY SWITZERLAND

PARTY LIMITED TO TWELVE MEMBERS.



ARABIA CEYLON CHINA PHILIPPINES JAPAN

UNDER ESCORT OF EXPERIENCED DIRECTOR.

SEND FOR ITINERARY

Every expense of high class travel included in rate for tour. We patronize best hotels in each city we visit, and secure the best rooms for our party. Jinrikishas, palanquins, (sedan chairs,) or saddle ponies, provided every day for sightseeing; also competent native guides and interpreters secured where necessary. Send for booklet containing full particulars of tour, prices, etc.

604 SOUTH SPRING ST. THE MILNE TOURS CO.

THE— Mount Lowe And Its Hotel

To stay a few days or a week at Ye Alpine Tavern is a delight. To make the trip up Mount Lowe is a never-to-be-forgotten delight.

Round Trip Sunday $2.00

THROUGH CARS AT 9-9-10 A.M., AND 1:30 AND 4 P.M.

The Pacific Electric Railway

SANTA CATALINA ISLAND—$1.50

Large comfortable steamer.

"San Diego"

LEAVE LOS ANGELES, 6TH AND MAIN STS. 8:45 A.M. Operating a large Glass Bottom Power Boats, Empress, Cleopatra and Lady Lou in GARDENS.

Important Notice

These boats are large and safe, and regularly licensed by "U. S. Inspection. Excursion row-boat tickets sold by other lines will not be accepted on these boats.

Meteor Boat Company, Ticket Office, 604 South Main St.

GRAND WINTER CRUISES TO HAWAII

BY THE LARGEST AND FASTEST PACIFIC STEAMERS. ... LOS ANGELES TO HONOLULU AND RETURN, $125.00. Return limit 4 months. FIRST-CLASS $50 TO EUROPE. AROUND-THE-WORLD ...

Agents for principal Atlantic and all Pacific Lines—Tickets issued to all parts of the world. Letters of credit, Travelers' Checks and Drafts cashed everywhere. For Descriptive Literature, Reservations, etc., call or address

SECURITY SAVINGS BANK STEAMSHIP AGENCY, FOURTH AND SPRING.

SAN FRANCISCO—$9.85 First Class

Including berth and meals. Daily steamers direct to SAN PEDRO, EUREKA, COOS BAY, GRAY'S HARBOR, PORTLAND, SEATTLE. Ship your freight from Los Angeles via Salt Lake Route.

S.S. "F. A. Kilburn" EVERY TUESDAY S.S. "Hanalei" EVERY SATURDAY

C. J. LEHMAN, Gen. Agt., 248 SOUTH SPRING ST. PHONES Main 903—A-9079.

SAILING FOR SAN FRANCISCO, SEATTLE

And all points in the Northwest. Large, elegant steamers

SANTA ROSA and QUEEN

Leave Los Angeles 10 a.m., Wednesdays and Sundays.

DAYLIGHT OCEAN EXCURSIONS TO SAN DIEGO, TUESDAY and SATURDAY, from Los Angeles 8:30 a.m., Redondo, 9:30 a.m. DATES ALWAYS THE LOWEST AND INCLUDE BERTH AND MEALS. For full particulars, City Ticket Office, 223 South Spring Street. Phones Sunset Main 41, Home A-9217. H. BRANDT, D. F. A.

MOUNT LOWE—THE WONDERFUL TROLLEY TRIP UP THE MOUNTAIN. CARS A DAY FROM SIXTH AND MAIN.

THE PACIFIC ELECTRIC RAILWAY

OCEANIC STEAMSHIP CO.—Grand Tours, $125.00 to either Tahiti or Hawaii. S. S. MARIPOSA sails to Tahiti, Nov. 23. S. S. ALAMEDA sails to Honolulu Oct. 26, Nov. 16. Tickets and information at 326 W. 3d St., Phones Home 6789; Main 3017. ALLEN M. CULVER, Agent.

PORTLAND, Seattle, San Francisco, Eureka

The steamers ROANOKE and GEO. W. ELDER leave San Pedro 7 p.m. for the above, connecting with all northwestern points. For information call at general offices NORTH PACIFIC STEAMSHIP CO., 253 Spring St. Phones Main 8218; Home A1468.

PACIFIC SLOPE.

IR VERDICT IS PLEASURE.

t Supports Wish of Two Territories.

Statehood for Ari- and New Mexico.

Discrimination as to ch Comes First.

[SPECIAL WIRE TO THE TIMES.]
WASHINGTON, Oct. 26.—[Exclusive Dispatch.] The President made a statement that will carry joy to Arizona and New Mexico. He told Senators of California, who called on him to receive as to his attitude on the admission of these Territories as States, that he feels it would have been better if the two Territories come into the Union as one State, he was willing to accept the verdict of the people in such consolidation as expressed in their elections, he will be in favor of admitting the Territories into the Union as States, without discrimination in which should come in first. He stated, though, that he thought Congress would not act on the question at this session, and that it would be better to take a census of the two Territories before passing a bill admitting them as States.

It is probable that a bill will be introduced at the coming session of Congress calling for a census. It is understood that the President will express himself as to Statehood for the Territories in his coming message to Congress.

Delegates of New Mexico called on the President and acquainted him with the sentiment in favor of Statehood. Clubs are being formed all over the Territory in favor of Statehood.

CHEMICAL CRIME.

S DRUGGIST AND ESCAPES.

RAMENTO BANDIT NOT AFRAID OF A .22

Plan to Ward Off Bullets, Upon Repeatedly Fails to Rob, Secures $45, After Telling His Mission, and Rides Away on a Horse.

[BY THE ASSOCIATED PRESS—P.M.]
SACRAMENTO, Oct. 26.—A lone highwayman rode up to the drug store of C. J. Quirin, at Twentieth and J streets at 10 o'clock tonight, and, after the clerk, took two shots at him, robbed the till and rode away. The highwayman, on his horse, going south on Twentieth street to M street, where he disappeared into the air and disappeared.

Mr. Quirin took $6 from the cash register, Edmund Strecker, the clerk, a 32-caliber revolver four times at the robber, but the cartridges failed to explode.

The druggist and clerk was waiting on a customer, who was accompanied by a boy. The robber entered the front door, walked up to the counter, and, pointing a big revolver at Arthur Labare, a boy, who was standing on a stool, said: "I am a robber; hold up your hands." Labare fell from the stool in fright; Quirin backed out of the store, leaving his little girl; and Sydenstricker, who was behind the counter, on his knees and made for the front door.

The robber jumped on to the counter and fired a shot at Sydenstricker, but missed. Sydenstricker drew his small revolver and started to confront the robber.

Before the trigger of the anti-quated gun, but the shells would not explode. Four times, while the robber was within less than ten feet of Sydenstricker, snapped the hammer, but each time Sydenstricker threw his arm over his face and dodged each time, until the robber understood that the weapon was useless, and then he raised his gun and fired a second shot. The bullet passed through a window and a partition and into the rear room, missing the boy who got out the back door as the robber tapped the till and left.

FUNDS OF ESTATE.

Business Man Confesses to Losing $95,000 for Mines and Realty.

[BY THE ASSOCIATED PRESS—A.M.]
SAN FRANCISCO, Oct. 26.—F. A. Hihn, a business man of Alameda, before Judge Court yesterday, admitted he had used for his personal benefit $95,000 of the estate of [illegible].

Hihn was suspended as executor of the estate a few days ago on complaint of heirs. On the stand today Hihn said he had invested $35,000 in mines, and $60,000 in real estate. The investment had increased, but the values had depreciated. Nevertheless, he said, he had turned all the stock and property to the estate and he said he had added to the fund, taking account the profits from previous mining and [illegible].

SOURCES DIVIDEND.

GOLD MINES PROSPER.

[BY THE ASSOCIATED PRESS—P.M.]
SAN FRANCISCO, Oct. 26.—At the meeting today it was announced by the authority of United States Senator Nixon of Nevada, that the Consolidated Mines Company would declare a dividend of 25 cents per share January 25 next. The dividend amount to $50,000. The announcement had little effect on the stock, the Consolidated closed at $4, about its price at yesterday.

GOLD OUTPUT LARGE.

Dredges Effect Production, Gold Shipments Reach 1200 Tons.

[BY THE ASSOCIATED PRESS—A.M.]
SAN FRANCISCO, Oct. 26.—The output of gold dredges and leases of the Goldfield district for the week ending last Saturday was the largest ever known, having a total value of $600,920.

This is a remarkable showing, in view of the prevailing financial conditions throughout the country, which have had a direct effect on the production of gold mines.

Mines have practically refused to receive ore, presumably on account of the money stringency, as they have announced that they will only receive shipments to be settled for at their convenience.

As a result of this announcement local samplers have been closed for the last three days, and the miners have shipped no ore. The Mohawk Jumbo, the heaviest shipping leased camp, has also been closed since Monday afternoon, "pending a new survey of its underground workings."

INSURANCE FIRMS WIN.

VERDICT IN LAWSUIT.

[BY THE ASSOCIATED PRESS—A.M.]
SAN FRANCISCO, Oct. 26.—After a hearing lasting eight days, a jury in Judge Hebbard's court yesterday returned a verdict in favor of the defendants in the suit brought by Herbert E. Law and Dr. Hartland Law against the Northern Assurance Company of London. The Laws sued the company for $25,000 on a policy on the Fairmont Hotel, which expired at noon, April 18, 1906. At 9 o'clock on April 19 the Fairmont was burned. The jury decided that an assurance covering note does not stand in the same light as the policy itself, and must be renewed to make it binding on the company to pay when fire results.

ROBBER SUSPECT CAUGHT.

Two Men Arrested With Bags Containing $14,395 May Be Great Northern Bandits.

[BY THE ASSOCIATED PRESS—A.M.]
SPOKANE, Oct. 26.—The police are positive that C. McDonald and Ed Smith, the two men arrested on the Great Northern train last night, are the men who held up and robbed the Great Northern Overland Limited at Rondo, Mont., on the morning of September 12. Currency to the amount of $14,395 was found on the men. All this was wrapped up in packages of $500 each. Many of the wrappings were not broken, and they bore the initials of the tellers of the National Bank of Chicago.

The dates of the wrappers were September 5, 6 and 7, just preceding the day the $40,000 was shipped by the National Bank of Chicago to the Old National Bank of Spokane.

The two men maintain they are miners, and further than that will not talk.

SCHMITZ CASE POSTPONED.

TO BE TRIED NOVEMBER 9.

[BY THE ASSOCIATED PRESS—A.M.]
SAN FRANCISCO, Oct. 26.—E. E. Schmitz appeared in Judge Dunne's courtroom today for the argument on the four charges of extortion pending against him. The cases went over till November 9.

SLOPE BRIEFS.

Masked Men Loot Saloon.

SACRAMENTO, Oct. 26. — Two masked men held up James McCarthy and three others in the former's saloon at Fourth and L streets last night and secured $100 from the safe and cash register, which the robbers forced McCarthy to open.

Noted Veteran Drops Dead.

TACOMA, Oct. 26.—Maj. Don G. Lovell dropped dead of heart disease last night while attending a board meeting at the First Church of Christ, Scientist. He was Past Commander of the Department of Washington and Alaska, G.A.R., and a prominent member of the Loyal Legion. Maj. Lovell was 66 years old, and was born in Ionia, Mich., serving through the Civil War with the Michigan troops, and after the war with Custer.

Cave-in Kills Two.

SAN FRANCISCO, Oct. 26.—In a cave-in which occurred in the new five-mile tunnel of the Western Pacific in Miles Cañon, in Alameda county, yesterday, two men were killed by suffocation, and several others were rendered unconscious by the noxious underground gases. The dead men are Peter Colozzi, an Italian, 50 years old, and Nick Neanraviogh, a Scandinavian, aged 40.

United States Sues Espee.

RENO, Oct. 26.—The United States began suit yesterday in the Federal Court at Carson to set aside Federal patents to 15,000 acres of land held by the Southern Pacific Company in the White Horse mining district, on the ground that the land was fraudulently represented by the railroad company to be agricultural, when it was "notoriously mineral."

Hurt by Runaway Car.

SAN FRANCISCO, Oct. 26.—Nearly a score of persons sustained cuts or bruises this morning by jumping from a Glen Park electric car, which got beyond control and ran backward down the hill at Chenery avenue and Randall street, until it jumped the track and was wrecked by coming in contact with a guide pole on the corner. The only person badly hurt was Manuel Silva, who was taken to the Emergency Hospital. His injuries, though painful, will not prove fatal.

Won't Naturalize Filipino.

SANTA ROSA, Oct. 26.—Acting upon advice of the United States District Attorney's office, County Clerk Fred A. Wright has refused the application of Benigno Bocco, a local Filipino, for naturalization papers. Asst. Dist.-Atty. White holds that until granted by Congress, naturalization rights do not apply to Filipinos, although all Filipinos are entitled to the protection of the United States.

County Assessors Elect.

SAN JOSE, Oct. 26.—The County Assessors yesterday elected the following officers: President, Henry T. Jones, Contra Costa county; vice-president, George E. Mitchell, Placer; secretary, F. J. F. Campbell, Stanislaus; assistant secretary, T. R. Robinson, Alameda.

Detective Robbed of Star.

SAN FRANCISCO, Oct. 26.—Detective Sergt. Gibson was robbed of his star in a Mission-street car this morning. It is valued at $150, being of solid gold, and bears the hoodoo No. 23. The officer thinks it was taken by some one who saw him show it to the conductor.

He Must Serve Time.

SAN FRANCISCO, Oct. 26.—Judge Lawler today denied the motion of Attorney Collins, who is under sentence of fourteen years for perjury, to dismiss the proceedings against him. In regard to the settlement of Collins's bill of exception on his appeal to the Supreme Court, a continuance of two weeks was granted.

HAVANA HAS TROUBLES.

HAVANA, Oct. 26.—In labor circles where great unrest has prevailed for some weeks, the statement is made that plans have been made to inaugurate a general strike on Monday next. The railroad strike shows little change, the officials complain of the police protection and declare that loyal employés are being daily intimidated.

STEEL PLANT CLOSES.

COLUMBUS O.) Oct. 26.—The steel plant of the United States Steel Corporation closed down indefinitely today, throwing 800 men out of work.

Pimples Stopped In 5 Days

Every Possible Skin Eruption Cured In Marvelously Quick Time by the New Calcium Treatment.

Send For Free Sample Package Today.

Boils have been cured in 3 days and some of the worst cases of skin diseases have been cured in a week, by the wonderful action of Stuart's Calcium Wafers. These wafers contain as their main ingredient, the most thorough, quick and effective blood-cleanser known, calcium sulphide.

Most treatments for the blood and for skin eruptions are miserably slow in their results, and besides, many of them are poisonous. Stuart's Calcium Wafers contain no poison or drug of any kind; they are absolutely harmless, and yet do work which cannot fail to surprise you. They are the most powerful blood purifier and skin clearer ever discovered, and they never derange the system.

No matter what you suffer from, pimples, blackheads, acne, red rash, spots, blotches, rash, tetter or any other skin eruption, you can get rid of them long before other treatments can even begin to show results.

Don't go around with a humiliating, disgusting mass of pimples and blackheads on your face. A face covered over with these disgusting things makes people turn away from you, and breeds failure in your life work. Stop it. Read what an Iowa man said when woke up one morning and found he had a new face:

"By George, I never saw anything like it. There I've been for three years trying to get rid of pimples and blackheads, and guess I used everything under the sun. I used your Calcium Wafers for just seven days. This morning every blessed pimple is gone and I can't find a blackhead. I could write you a volume of thanks, I am so grateful to you."

You can depend upon this treatment being a never-failing cure.

Just send us your name and address in full, today, and we will send you a trial package of Stuart's Calcium Wafers, free to test. After you have tried the sample and been convinced that all we say is true, you will go to your nearest druggist and get a 50c box and be cured of your facial trouble. They are in tablet form, and no trouble whatever to take. You go about your work as usual, and there you are—cured and happy.

Send us your name and address today and we will at once send you by mail a sample package free. Address F. A. Stuart Co., 175 Stuart Bldg., Marshall, Mich.

"RAID ON PROSPERITY."

DAY ATTACKS PRESIDENT.

Syracuse Educator Again Defends Trusts.

Denounces Chief Executive as a Demagogue.

Wants Him to Call Off His Investigators.

[BY DIRECT WIRE TO THE TIMES.]
NEW YORK, Oct. 26.—[Exclusive Dispatch.] Daring and sensational in the extreme is the attack upon President Roosevelt which James H. Day, chancellor of Syracuse University, makes in a book, "The Raid on Prosperity," which D. Appleton & Co. are about to publish.

The famous educator holds up the President as the archenemy of his country, as a ruthless autocrat, defying the Constitution, a law unto himself, a frenzied demagogue, revelling in the plaudits of a brainless multitude.

The remedy he offers for the present panis is: That the President stop exposing rottenness in finance and let the country settle down and forget the lawlessness of predatory wealth—in short, that he call off his investigating commission and make no more speeches.

It is an amazing book to come out of a great institution of learning, hurled like a bomb at the President of the United States, but it is well to remember that Syracuse University has much to thank certain members of Standard Oil Company for, and this is not Chancellor Day's first essay in defense of trusts and trust methods. In his preface the chancellor says:

"My convictions have not come to me out of the exigencies of a college presidency or by the contaminating influence of millionaires."

The occasion for his speaking, he says, is due to "certain incidents in the administration of the government which I believe unwarranted by our Constitution and in their tendency destructive to our liberties and the progress of commerce. Carried to their conclusions—and these are not far away—they must result in an oligarchy. A lawmaking court—controlling executive department, government by commissions, a personal construction of the Constitution, is not a republic."

It would be a good thing, Dr. Day thinks, to limit the Presidential term to one year, and to bar out demagogues and men with a "policy" to exploit.

PRESIDENT'S BIRTHDAY.

Chief Executive Is Forty-nine Years Old Today, and Will Have Quiet Rejoicing.

[BY THE ASSOCIATED PRESS—P.M.]
WASHINGTON, Oct. 26.—President Roosevelt will be 49 years old tomorrow. Besides a quiet family rejoicing, he will receive congratulations from members of the Hungarian Club of New York, thus continuing a custom instituted by that club several years ago in presenting themselves to the President of the United States on the anniversary of his birth.

AUTO AS A HEARSE.

Motor "Dead-Wagon," First of Kind, Goes Too Fast and Driver Is Arrested.

[BY DIRECT WIRE TO THE TIMES.]
NEW YORK, Oct. 26.—[Exclusive Dispatch.] The motor vehicle has invaded almost every transportation plan, but it remained for an enterprising undertaker to adopt it for funeral purposes.

It had to come, and it arrived on Broadway today and created much interest among automobile dealers.

It remained for an Italian director of funerals to introduce the automobile hearse to New York.

CLOVER LEAF-ALTON MERGER.

Latter's Superintendent of Telegraph Takes the Same Position With Former.

[BY DIRECT WIRE TO THE TIMES.]
CHICAGO, Oct. 26.—[Exclusive Dispatch.] The first official appointment indicating that the Clover Leaf will predominate in the merger of that road, the Alton and the Iowa Central has just been announced by T. P. Shonts, president of the St. Louis and Western Railroad.

The circular signed by him merely states that W. A. Freese has been appointed superintendent of telegraph of the Clover Leaf with headquarters at Bloomington.

The significance of the appointment lies in the fact that Mr. Freese is now superintendent of telegraph of the Alton road with his headquarters at Bloomington, which is one of the most important terminal points on the Alton but is not on the line of the Clover Leaf. In fact, the only place where the Alton and Clover Leaf roads connect is St. Louis.

How soon the jurisdiction of other officials of the Clover Leaf will be extended over the Alton is a question causing much conjecture in railway circles.

THOUSANDS LOSE WORK.

NEW HAVEN (Ct.) Oct. 26.—The New York, New Haven and Hartford Railroad Company announced that over two thousand hands on the steam system will be laid off, besides several hundred more in the Rhode Island trolley service. Work upon a large number of improvements will either be stopped or largely curtailed.

City Hotels.

The Maryland and Bungalows

PLEASANT SOCIAL LIFE. COSY WINTER HOMES.
PASADENA.

The Leighton
ON WESTLAKE PARK, LOS ANGELES.

The Arrowhead
FAMOUS HOT SPRINGS. IN THE MOUNTAINS.

The Virginia
ON THE OCEAN, LONG BEACH. OPENS JAN., 1908.

La Casa Loma
50,000 Acres of Oranges. REDLANDS. Opens Thanksgiving Day.

Write for Copy of "California Life"-Mailed Free
D. M. LINNARD

The New Rosslyn



443 South Main Street
LOS ANGELES, CAL.
Rates European, 75c to $2.00. American, $1.50 to $3.00.



FREE BUS MEETS ALL TRAINS

The Natick House



First and Main Streets
LOS ANGELES, CAL.
Rates American, $1.50 to $2.50. European, 50c to $2.50.



The Alvarado Hotel
Cor. 6th and Alvarado Sts., Opp. Westlake Park.

Every room an outside room. Steam heat, hot and cold water, telephone each room, large porch, beautiful roof garden. Table unexcelled; good music, etc. 10 minutes to city center. Special rates to couples or families. Garage in connection. C. F. DE WITT.

Crippen Apartments 1028 South Hope St.
Tel. F7985, Broadway 3635.

All the comforts of the first class hotels at one-third the price. Steam heat, private telephone, baths with each apartment. Your apartment cleaned with vacuum. All our patrons come back to us. We would be pleased to have you for a patron, Mr. Reader, if you see us very soon.

New and Absolutely Fire Proof

Hotel Hayward

SPRING STREET CORNER SIXTH.
Rates $1.00 and up per day. 250 Rooms. Large sample Rooms.
H. C. FRYMAN, Proprietor.

Hotel Ingraham
1045 Ingraham St.
Take Seventh Street car to Bixel. One of the newest and best constructed family and tourist hotels in the city. Its high location and surroundings make it delightfully cool and free from the dust and noise of the thoroughfare. Within walking distance of the shopping and theater district. Appointments substantial and refined. Table and service the best. Write for booklet. BERNARD BEYER.

The Burlington Entirely new; 250 rooms, largest and most elegant Tourist and Family hotel in So. California. Cafe, roof garden, sun parlor, billiard-room, ball-room, general living room.
Cor. Burlington Ave. and 9th St.

Hinman Hotel 3 and 4 Room Apartments Elegantly Furnished Nothing Nicer in the City
9th and FIGUEROA

Occidental Hotel New, modern, steel and brick building. Rates 75c and $1.00 per day. Special rates to permanent guests.
428 South Hill street, Los Angeles. GEO. W. VON ACHE.

City Restaurants.

Cafe Martin
FRENCH RESTAURANT
118½ S. Spring St. Second floor. Table d'Hote and a la carte. Open from 7 a.m. till after theaters close. Orchestra every evening. Private dining rooms for weddings, clubs, theater parties, etc.

The Shanghai
Chinese Cafe
Chop Suey and Noodles
431 1-2 S. Spring Open Till 1:30 a.m.

Cafe Bristol
The dining place for those who enjoy the best of everything, served to perfection. Entire basement H. W. Hellman Bldg., Fourth & Spring Sts.

Hotel Hayward Cafe
Spring street, corner 6th street. Music 6 until 8 p. m.
H. C. FRYMAN, Prop.
A. RUBINS, Manager,
Late of Tait's Cafe, S. F.

San Francisco Hotels.



HOTEL JEFFERSON
TURK AND GOUGH STREETS
SAN FRANCISCO
SPECIAL RATES
New hotel, faces Jefferson Square. Two blocks from Van Ness Ave., the present shopping district. Car lines transferring all over city, pass door. Every modern convenience. 350 rooms single or en suite. 150 private baths. American and European plans. Prices moderate. Omnibus meets all trains.
STEWART-BARKER CO.

Royal House, San Francisco
4TH & HOWARD STREETS.
200 outside rooms; steam heat; hot and cold water. Prices 50c to $2.00 per day. Weekly rates. F. L. TURPIN, Prop.

Oakland Hotels
THE BEAUTIFUL NEW HOTEL

Key Route Inn
22nd St. and Broadway
OAKLAND
Sunny rooms, private baths. Long distance telephones, compressed air cleaning. Large lobby. Cafe a la carte, with cuisine and service unsurpassed.
N. S. MULLAN, Mgr.
(Formerly assistant manager Palace Hotel, San Francisco.)
For rates and information see Leroy W. Prewett, 423 S. Hill St., Los Angeles.
Phones: Main 558; Home F-3300

LAKESIDE
California
INN
Only one hour's ride from San Diego, by Cuyamaca and Eastern Railroad. Don't miss visiting this charming interior resort, first class in every way. Has its own lake. Ducks and quail abundant. Fishing, finest golf links. Its mineral waters are famous. The lithia and iron waters are a positive cure for kidney, rheumatism and like complaints. Benefits every one. Two-mile auto race track, just completed, built to capture all track records of the world. Moderate rates, winter and summer. Address
LAKESIDE INN
Lakeside, San Diego County, Cal.
Local agent, H. F. NORCROSS, 334 S. Spring St.

Resorts

INFORMATION BUREAU
4TH FLOOR TIMES BLDG.
9 A.M. TO 6 P.M. OPEN DAILY

The TIMES FREE INFORMATION AND RESORT BUREAU is for the accommodation of those seeking recreation, rest and recuperation among seashore and mountain resorts. Particulars are furnished regarding Hotels and Private Boarding houses; their attractions, rates, etc. Photographs, circulars and transportation literature are kept on hand for inspection and distribution. Times readers can obtain here, in a few minutes, information that would take a week and in many instances longer to procure if they were compelled to write for it.

Hotel Redondo ..... Rates ..... **$10 Per Week**
The Queen of the Pacific
The best of everything. Until Jan. 1st rates at this IDEAL HOTEL will be $10 and up per week. Automobilists take Figueroa to Slauson, then cut through Inglewood to Redondo-by-the-Sea. John S. Woollacott, Redondo Beach, Cal.

Elsinore Hot Springs and Lake View Hotel accommodations never were better. Good hunting, finest hot mineral and mud baths in California for rheumatism. Write J. H. TRAPHAGEN, Mgr.

San Luis Hot Sulphur Springs Ideal place; thousands find rest and recreation all the year around. Relief here for those suffering from rheumatism, stomach and kidney troubles. Rates from $10.00 per week up. Secure ticket at the S. P. Office for round trip, one week's board, room and baths, all for $20.00. Write for booklet. A. M. SMITH, San Luis Obispo, Cal.

Bimini Hot Springs Take a course of curative baths at Bimini Hot Springs. Medical department thoroughly equipped; first-class hotel accommodations if required; free from noise and dust. Take street car to door.
DR. G. W. TAPE, Medical Superintendent.

Venice
Moving pictures and Venice Italian band in the Auditorium. Refreshments, no liquors. Dancing every evening. Villas and bungalows from $10 to $25 per month.

FAIRVIEW HOT SPRINGS under new management. Good hunting. Duck season now open. A quiet, homelike hotel, only seventy minutes ride from city. Our mineral and mud baths will cure rheumatism, stomach trouble, blood disorders and Bright's Disease. Our bus meets Newport Beach car leaving here at 3:00 p.m. Phone A3809—Main 1962, or call at our City Office, 339 W. S. Collins Bldg., for further information.

Mountain View Inn
620 E. PROSPECT AVE., HOLLYWOOD.
The Inn is new and modern, steam heated; large porches and balconies; meals are served at small tables, family style; sightly view, "far from the maddening crowd." American plan; rates $2.00 per day up; special by the week; on car line. Tel. Home E2007.
BENJAMIN FOWLER, Prop.

Hotel Sierra Madre
At Sierra Madre, in foothills, sixteen miles out. Pure mountain water, furnace heat. Pacific Electric cars hourly. Home Phone Black 28. City office, 207 W. Third Street.

The Breakers, Long Beach
Select boarding house on Ocean front. Good table and good company. Rates $10 per week up. 521 E. Ocean Ave. Home Phone 425.

SAN JACINTO HOT SPRINGS
RELIEF HOT SPRINGS
Sufferers from rheumatism and nervous affections will find quick relief. Modern Hotel and Sanitary Bath Houses. For information call Home 2911, or address TRAVEL AND HOTEL BUREAU, 210 W. Third Street.

YE CLAREMONT INN
Delightful winter home, under the shadow of snow-capped mountains, college town, schools, music, lectures of the best. Rooms steam heated. Cooking excellent, rates reasonable. Auto parties welcomed. Address CLAREMONT INN, Claremont, Calif.

Mountain View Inn
Hollywood, 620 E. Prospect Ave. New and modern, every convenience; American plan, $2.00 per day, up—Special rates by the week. On car line. Home E2007.

Hotel Savoy--Long Beach
New, up to date, facing city park, block to ocean and depot. Rooms single or en suite; housekeeping apartments. 142-144 Pacific Ave.

City Hotels.

HOTEL WOODWARD

Newest and most modern fireproof hotel in the city. Heart of new business center. Rates, European, $1 to $3 day. American $2.50 to $5. Special rates by week. 421 West Eighth Street.

The Wilshire 671 Coronado Street. Best located and furnished hotel; Westlake District. Steam heat, bright, sunny rooms, with bath. Special rates to permanent guests; excellent car service. Telephone Exchange 498. J. A. MOORE, Manager.



HOTEL WESTMOORE
No. 1000 West Seventh. New management. A modern family and tourist hotel. Four blocks from the Post Office, yet in the residence district. Before selecting your winter home, inspect THE WESTMOORE.

Abbotsford Inn
Cor. 8th and Hope
The best Family Hotel in the city; centrally located, spacious court, large sunny rooms, every room an outside room, soft beds, steam heat, best table in the city for the money. Electric bells, billiard room, parlor, etc. Rates $8.00 to $12 per week. Electric car passes the door. Both Phones 1175. I. N. INSKEEP, Proprietor.

Percival Apartments
Special Rates
Two-room apartments, buffet kitchen, private baths, $20 per month. Three-room apartments, buffet kitchen, private bath, $40, $45, $50 and $60 per month. Elegantly appointed, everything furnished—hot water, steam heat, electric lights, etc. Walking distance from center of city. 846 S. Hill St. Phones: Ex 775—Sunset Broadway 1575.

ANGUS APARTMENTS
NEW 417 S. Bayleton. NEW
Everything modern.
First-class furnished apartments, of two, three and four-room suites; now ready for occupancy. Buffet kitchens, private bath, hot and cold water and every convenience to each apartment. Most delightful view in the city, and very close in. Take West 6th St., or Belt Line car. MRS. DUNN and MRS. McEDWARDS, Props. Phone E2263.

Queen Apartments 529 California St.; Belt Line cars stop at door. Everything new. Steam heat, hot water, private baths, electric light and gas; also janitor service. Special rates to permanent guests. Phones—Broadway 1388; A-7608.

THE ORIGINAL
ST. JAMES
Family hotel at St. James Park, 827 W. 23rd st., will reopen about November 1, under the old management; in old southern style, with a colored cook that can't be excelled; all large outside sunny rooms, single or en suite, with private baths; all the comforts of a well appointed house, at less expense than you can keep house; a beautiful roof garden in tropical splendor, with sun parlors, covers the entire house. You can engage rooms now. A. P. STEWART, owner and manager. Phone B3225.

THE PICKWICK HOTEL
833 SOUTH GRAND AVENUE.
A new finely furnished apartment hotel; 60 handsomely appointed apartments with buffet, kitchens and every convenience for housekeeping, steam heat, hot water and telephones in each apartment. Elevator service day and night. The Pickwick roof garden a delightful feature. Rates—single rooms $15 per month. Apartments $30 per month and up.
Under the management of BUTTERFIELD KILBOURNE HOTEL CO.

HOTEL CADILLAC
832A S. Main St., Home F-4404. Between 9th and 10th. A new, select, family and tourist hotel, handsomely furnished; all outside rooms. Convenient to depots; street cars pass hotel to all trains. Rates, $1.50 and up per week. Hot and cold water, steam heat, baths free.

HOTEL ORENA



Everything new. Opposite Postoffice, 705 West Seventh Street. Fireproof steel building. Beautifully furnished. Phone Main 2775, Home F5400.

The Touraine Apartments
Under New Management
447 South Hope St.
Finely furnished two and three-room apartments, private baths, Marshall & Stearns wall beds, gas for cooking, steam heat, telephone in each apartment, large lobby, all outside rooms.
EDGAR HAVEN.

HOTEL SEQUOIA
European—new and modern—free baths, elevator, elegantly furnished, $4 to $10 week. Both phones. 619 South Olive.

Places to Visit in California

If you desire information or booklets about any Hotel or Resort, Steamship or Railroad Trip advertised in The Times, fill out this blank and mail it to "The Information and Resort Bureau, Los Angeles Times," and you will be supplied immediately.

Resort Bureau Los Angeles Times—please send me full information about .....
.....
.....

SIGN HERE:
NAME .....
STREET .....

Hotel and Resort Booklets and Information Blanks always on file at "The Times" Resort Bureau, corner First and Broadway.

"ROUND TABLE."

EDITOR HARDEN MAKES IMPASSIONED SPEECH.

Man Responsible for Exposing Rottenness in German Court Circles Is Cheered, While Gen. Von Moltke Is Greeted With Groans.

[BY DIRECT WIRE TO THE TIMES.]

BERLIN, Oct. 26.—[Exclusive Dispatch.] Pale with excitement, Editor Harden, whose trial on the charge of libeling Gen. Count Bruno von Moltke has laid bare the vicious doing of the court clique, familiarly known as the "round table," addressed the court today at the close of argument of counsel, after which the judge announced that he would make his findings known next Tuesday.

Though the officials of the court endeavored to suppress the applause during the editor's speech in his own defense, the outbursts proved uncontrollable. On leaving the courtroom a huge crowd on the street gave him an ovation.

The Socialists are jubilant over the exposure of rottenness in high places. They declare it will have the tendency to produce a state of mind in the public similar to that which started the trouble in Russia, and will eventually mean the downfall of aristocracy as a force in the nation.

Herr Harden's speech was a masterpiece of eloquence. He spoke with dramatic vigor, his face livid. Amid the applause which greeted Herr Harden as he left the courthouse could be heard cheers for the Crown Prince.

The trial has created a tremendous sensation in Berlin society. It has been the almost exclusive topic of conversation for weeks at dinners in the highest circles, especially among the military and government officials. Public opinion seems to be running strongly against Gen. von Moltke, and as he left the courthouse through the side door under police protection he was greeted with groans and catcalls.

Von Moltke also made a speech, before the ending of the case, in his own behalf. He asserted his complete innocence of the charges hinted at in Harden's articles. His speech made a strong impression on his auditors.

SHAKEN UP.

TAFT BRUISED IN TRAIN WRECK.

SECRETARY HAS BAD EXPERIENCE IN COLLISION.

Coach in Which He Is Riding in Philippines Runs on Top of Flat Car—He Is Rolled Over Many Times—Receives Bruises and Shock. Now at Baguio.

[BY DIRECT WIRE TO THE TIMES.]

MANILA, Oct. 26.—[Exclusive Dispatch.] Secretary Taft had another escape from death today while inspecting the partially-completed extension of the Manila-Dagupan Railroad.

After the Secretary had traveled twenty-five miles on the first passenger train run over the line, and was approaching the terminus, a flat car in front of the coach in which he was riding suddenly left the rails.

Mr. Taft's car plunged forward with a tremendous jolt and hit the end of the flat car, which still projected over the track. Then, impelled by the impact of the following cars, it stood up on end and fell completely on top of the flat car.

If it had not been so perilous, the position of the Secretary of War would have been ludicrous.

With the rest of his party he was thrown on his back in the crash, and rolled over and over from one end of the car to the other, when the coach reared itself up.

As the coach came to a standstill on top of the flat car, the whole party found itself suspended in the air, and looked helplessly down upon their would-be rescuers through windows in which every vestige of glass had been smashed.

For more than an hour they occupied this position until the slow-moving Filipino railway employés had found a ladder upon which it was safe for the American official to trust his robust person.

Secretary Taft and his whole party received bruises, and are suffering from nervous shock.

Secretary Taft arrived at Baguio tonight, after making a distance of thirty miles in an automobile over the famous Benguit road. The natives turned out to welcome him, and scores of bamboo arches erected along the line of march served as ornaments under which bands provided music.

Early tomorrow golf and riding will be indulged in, and Secretary Taft and party will be entertained at luncheon by the Provisional Governor, Pack. At night there will be a reception given by the officers of the army to Secretary Taft at the John Hay Post.

A typhoon is impending, which, reports say, will be the most serious for the year, and this threatens to keep Mr. Taft storm-bound here for three or four days.

CONFESSES EVERYTHING.

French Ensign, Charged With Being a Spy, Reveals Plot When Arraigned in Paris.

[BY THE ASSOCIATED PRESS—A.M.]

PARIS, Oct. 26.—Ensign Charles B. Ullmo of the navy, who was arrested at Toulon, October 24, on the charge of being a spy, and who confessed to having abstracted a secret naval signal book and the naval cipher code, and Berton, the army officer who was arrested yesterday at the Vendome, charged with negotiating with a foreign power for the sale of military secrets, were brought to Paris today and arraigned.

Ullmo confessed everything, declaring his object was to raise money. Berton denied the charge of treason, but the correspondence seized when he was arrested seemed to prove that he arranged to deliver certain military documents to an agent of a foreign power. The latter is not named, but is understood to be Germany.

COLLISION IN FOG.

Metropolitan Underground Kills First Passengers Out of Three Billion Persons Carried.

[BY THE ASSOCIATED PRESS—A.M.]

LONDON, Oct. 26.—Three persons were killed and a dozen others were injured this morning in a rear-end collision at the West Hempstead station of the Metropolitan underground railroad.

The rear train ran past the signals in a fog and crashed into a train standing at the station.

This is the first accident of the kind since the London lines were electrified and when a system of electric signaling was installed which, it was claimed, would absolutely preclude the possibility of such a catastrophe.

It is also said to be the first accident resulting in the death of a passenger, although three billion people have been carried since the opening of the road.

SUSPECT.

WOULD SHOOT ROYAL HUNTER.

LIFE OF KING EDWARD OR PRINCE OF WALES IN DANGER.

London Police Arrest Man Found Wandering in Park Where British Ruler Was Hunting and Which Heir to Throne Will Visit This Week.

[BY THE ASSOCIATED PRESS—A.M.]

NEWMARKET (England) Oct. 26.—The police here today arrested a man suspected of having designs on the life of King Edward, or the Prince of Wales.

The prisoner, J. H. Pearse, who was a member of the Bechuanaland, South African, police, was found wandering in Chippenham Park, where the King had been shooting this week, and in which the Prince is going to shoot on Monday.

Pearse, when taken into custody, said he intended to shoot the boss, who was shooting here. After a preliminary examination in the Police Court, he was remanded for further inquiry regarding his past life.

It appears that he participated in the Jamieson raid, and is laboring under the impression that he has a grievance against King Edward. His Majesty left Newmarket early yesterday, and returned to London.

TEST CASE IS ON.

Liability of Insurance Companies for Losses by Fire in Kingston Will Be Determined.

[BY THE ASSOCIATED PRESS—A.M.]

KINGSTON (Jamaica) Oct. 26.—The first test to demonstrate the liability of insurance companies for losses sustained during the conflagration which followed the earthquake of January 24 last, in which the companies repudiate all liabilities under the earthquake clause of the policies, will begin Monday.

The amount of the claim, which is against the Scottish Union, is $4000, and by agreement between the parties, the only question which will be submitted to the jury is whether the fire and earthquake "had their origin in hazard."

STRIKE DANGEROUSLY NEAR.

Hope Not Abandoned of Compromise Between British Railways and Employes.

[BY DIRECT WIRE TO THE TIMES.]

LONDON, Oct. 26.—[Exclusive Dispatch.] Though the controversy between the British railway managers and the employés, acting through the Amalgamated Society of Railway Servants, has reached a stage at which a record-breaking strike is dangerously probable, hope of a compromise has not been abandoned.

David Lloyd George, president of the Board of Trade, has wide powers of adjustment under the law.

It is believed that before permitting a general strike, which would tie up all British railways, he will use his prerogative to the full.

COLOR PHOTOGRAPHEY A FACT.

Magazine Devoted to Interests of Women of France Makes Successful Experiment.

[BY DIRECT WIRE TO THE TIMES.]

PARIS, Oct. 26.—[Exclusive Dispatch.] French scientists, notably M. Lippman of the Academy of Science, aided by the experiments of practical photographers, have been endeavoring for some years to make color photography simple enough for ordinary use.

Femina, a magazine devoted to the interests of the women of France, has succeeded for the first time in photographing in colors a living model. With characteristic good taste, it selected for that purpose the beautiful Mlle. Robinne, of the Comedia Francaise.

The photograph has all the appearance of an excellent painting.

WOMEN BALLOONISTS BRAVE.

Two Female Aeronauts Make Ascension Alone in Midst of Gale and Land Safely.

[BY DIRECT WIRE TO THE TIMES.]

PARIS, Oct. 26.—[Exclusive Dispatch.] Two intrepid women balloonists, Mme. Garton (French) and Mme. Silberer (Austrian,) both well-known aeronauts, made an ascension the other day in the midst of a tempest.

After battling with the gale for a long time they descended with great sang-froid and landed safely and skilfully.

FOREIGN BRIEFS.

Chilean City Has Crisis.

SANTIAGO (Chile) Oct. 26.—There is a tremendous financial and commercial crisis in progress here. The gold premium is 70 per cent., a rate hitherto unknown here.

Lituania Is Floated.

MALMO (Sweden) Oct. 26.—The Russian steamer Lituania, from Libau for Copenhagen and New York, which went ashore off Skillings in a thick fog, October 22, was floated today.

CALM FOLLOWS STORM.

(Continued from First Page.)

which made importations of gold possible at a profit, was not modified today. It resulted in the announcement by the National City Bank of the engagement of $5,000,000 of European, continent and South American, and rumors of other engagements of the yellow metal. The large credits created in favor of the United States by the movement of crops and to some extent of securities, which have been taken over at the present bargain prices, will enable this country to import gold in considerable amounts without resorting to the sale of the finance bills.

The disposition of European banks to curtail the acceptance of American finance bills during the last few months, is having at least one good effect—that there are but small obligations of that kind to be covered at this time, and hence the credits established by the movement of crops can only be met by the shipment of gold to this country.

If the Bank of England decides to realize the discount rate at the regular board meeting next Tuesday, or earlier, this may check, to some degree, the movement of gold toward New York, but as the English bank reserves are now large, there are indications that the Bank of England will not interpose serious obstacles to the relief of the American market.

CORTELYOU'S STATEMENT.

Secretary of the Treasury Cortelyou caused the following statement to be given out tonight:

"On the occasion of a call on him this morning by representatives of the New York clearinghouse, Secretary Cortelyou asked that they convey to the clearinghouse his deep appreciation, on behalf of the government, of the courageous and high-minded manner in which they had upheld the interests, not only of the city, but in a sense of the people of the whole country.

"Later, Secretary Cortelyou called on J. P. Morgan and expressed, in similar terms, his appreciation of the services rendered by Mr. Morgan and all who had cooperated with him in meeting the emergency."

The sub-committee of the directors of the Knickerbocker Trust Company, who are hoping to bring about a resumption of business of the company, met in executive session today. After the meeting, Mr. Davies, counsel for the company, said:

"The committee met, and, after a discussion, decided on a plan of reorganization, with the end in view of resuming business."

TRUST COMPANY RUNS PROMPTLY CHECKED.

[BY DIRECT WIRE TO THE TIMES.]

NEW YORK, Oct. 26.—[Exclusive Dispatch.] With the official announcement this morning that the Clearinghouse Association has authorized the issuance of certificates to tide the New York banks over the present financial crisis, and with only one failure reported today, a calm followed the exciting events of the last ten days in financial circles. All now look forward with anxiety, moderated by hopefulness, as to what Monday will bring forth.

The stock market held a short session today, at which trading was feverish, but stocks closed a trifle higher. The total sales for the two hours' trading were 233,340 shares, about what they were yesterday for the same length of time. Another cheering bit of news to the nerve-racked bankers was the announcement of the City National Bank that it had engaged $5,500,000 gold on the European continent and in South America. This engagement did not include the $5,000,000 South African gold expected to arrive in New York Monday, which, it is believed, will be open to engagement.

Runs on New York banks abated somewhat today. The number of depositors who withdrew money from the Trust Company of America and the Lincoln Trust Company was much smaller than on previous days.

Officials of the Trust Company of America announced today that it had received deposits of $500,000 during the morning. At the savings banks all was serene, owing to the decision of the presidents of these institutions to require thirty to sixty days' notice of withdrawals of deposits. While this ties up $1,000,000,000, it is believed that it will prevent runs developing among the smaller stockholders and depositors and spreading to the larger ones.

Reports from Providence, R. I., says that the invoking of the ninety-day rule as provided by the laws of Rhode Island, has put an end to runs on Providence banks and trust companies.

GOLDFIELD BANKS TO REOPEN TOMORROW.

[BY THE ASSOCIATED PRESS—P.M.]

GOLDFIELD (Nev.) Oct. 26.—The positive statement is made by the officials of both the John S. Cook & Co. Bank and the Nye & Ormsby Bank that they will reopen for business at the expiration of the bank holiday, declared by Gov. Sparks, which expires Monday morning.

Both institutions, it is claimed, have ample funds on hand to meet all demands and the officials have no fear of a run.

Another special train bringing a large consignment of gold coin for the Cook bank arrived in Goldfield last night, and more is expected tonight and tomorrow. The bank will have fully $1,000,000 on hand when it opens its doors again Monday.

The Nye and Ormsby bank has also been replenishing its reserves. The local depositors of the State Bank, in mass meeting, voted unanimously against applying for a receiver for the bank, as they have every confidence in its ability to pay all claims if given a little time.

CLOSED BANKS NOW SEEK REHABILITATION.

[BY THE ASSOCIATED PRESS—P.M.]

NEW YORK, Oct. 26.—Williams, State Superintendent of Banking, in speaking about the bank situation today, said: "Information received at the banking department today indicates that the improvement in the financial condition is continuing.

"The general appreciation of this is well illustrated by the fact that the directors of various banking corporations, who during the past few days announced their suspension, have reported today to the banking department that they desire, if they lawfully may, to undertake the rehabilitation of their respective institutions."

MORGAN HAS WORD FOR THOUGHTLESS.

[BY THE ASSOCIATED PRESS—P.M.]

NEW YORK, Oct. 26.—In response to a request of the Associated Press as to his view of the present situation, J. P. Morgan said today:

"As I have already said, I cannot too strongly emphasize the importance of people realizing that the greatest injury that can be done in the present situation is the thoughtless withdrawal of funds from banks and trust companies, and then hoarding the cash in safe-deposit vaults, or elsewhere, thus withdrawing the supply of capital always needed in such emergencies as that which has been confronted during the past week."

James A. Stillman, president of the National City Bank, who, next to Mr. Morgan, has done more to bring out a solution of the financial difficulties in New York than any other man, said:

"The wise and heroic action of the Secretary of the Treasury and the splendid efforts of Mr. Morgan, with the assistance of the clearinghouse, have demonstrated the sound financial condition of the clearinghouse of this city. Now, however, in order to facilitate the shipments of cotton, grain, tobacco and other products, and to facilitate the imports of gold, the associated banks have wisely decided to combine their credit by the issuance of clearinghouse certificates and thus prevent the paralyzing of a very large part of the business of the country.

MORSE MAKES SOME RADICAL CHANGES.

[BY THE ASSOCIATED PRESS—A.M.]

NEW YORK, Oct. 26.—The recent report that Charles W. Morse was planning radical changes in the management of the constituent companies comprising the Consolidated Steamship lines was confirmed today, when the presidents of the different companies met in this city and made various changes in their management.

The effect of these changes was the practical restriction of active management of several of the subsidiary companies to their former owners and managers.

The Consolidated bonds were higher on the curb today, 50,000 shares being sold at prices ranging from 10¾ to 12⅝, compared with a low price of 9⅜ on the preceding day.

When Mr. Morse acquired the Ward and other lines for his combine, it was said he guaranteed the bonds taken in part payment at a certain figure. The difference between that figure and the present market price is probably considerable, thus giving opportunity to regain control of all lines except those actually bought into the combination of Mr. Morse and his close associates.

A change in the controlling officers was the principal thing effected today, as the personnel of subordinates did not change much when Mr. Morse formed the combine.

According to one report tonight, all the stock of subsidiary steamship lines has been placed in a voting trust, which is to continue for three years, the members of which are the original owners of the lines. They are H. P. Booth, Harry H. Raymond, Henry R. Mallory, E. J. Berwind and F. D. Mooney.

DIME SAVINGS BANK ENFORCES LEGAL RULE.

[BY DIRECT WIRE TO THE TIMES.]

NEW YORK, Oct. 26.—[Exclusive Dispatch.] The Union Dime Savings Institution of Brooklyn was the first savings bank to enforce the sixty days' rule from the opening of the doors yesterday. This led to a report that the bank was insolvent, but the depositors soon were assured that their money was safe.

President Sprague said that at no time had the line of depositors extended beyond the doors of the bank, many, after learning of the time limit, leaving without withdrawing the $50 to which each depositor was entitled.

"All I've got to say," said Sprague, "is that the bank is in a perfectly healthy and sound condition, and I believe almost all our customers realize that and believe in the step which I have taken in demanding legal notice for the withdrawal of deposits. One man who came to withdraw $3000 spoke to me personally and said he approved of the notice rule. He refused to take $50, which every one with an account in the bank is permitted to withdraw."

ST. LOUIS INTERESTS TO BE PROTECTED.

[BY DIRECT WIRE TO THE TIMES.]

ST. LOUIS, Oct. 26.—[Exclusive Dispatch.] The St. Louis Clearinghouse tonight decided by an unanimous vote to issue clearinghouse certificates in order to protect St. Louis interests against the existing stringency in the East.

This city has not been affected by conditions prevailing for several days and it is not believed that it will be effected.

The Mercantile, the St. Louis Union, the Mississippi Valley and the commonwealth Trust companies, all members of the clearinghouse, concluded to required from depositors thirty and sixty days' notice of the withdrawal of saving deposits.

The action of the clearinghouse has two aims in view. The first is to take precautions against the concentration of demands of outside cities and territories on St. Louis. The second is to assure the public in St. Louis and its environs that the local institutions are strong and united for safeguarding the interests of business institutions and depositors.

CARNEGIE RETURNS IN OPTIMISTIC MOOD.

[BY DIRECT WIRE TO THE TIMES.]

CHICAGO, Oct. 26.—[Exclusive Dispatch.] Upon his return from Europe today after a long vacation abroad, Andrew Carnegie expressed himself in a most optimistic way concerning the financial situation.

"I was delighted to read the good news this morning," he said. "I am surprised that the fall in stocks has been so small. This proves that the situation is not alarming and that the country is all right. Investors have only to hold on. The financial authorities have acted boldly, but wisely, and the flurry will blow over soon.

"It lies in the nature of things that the attempt to attribute the recent and spasmodic fall in prices to the wise, and in the truest sense, the conservative, resolve of the President and his Cabinet to enforce the salutary laws against the abuse of their powers by certain trusts as only a device to serve political intrigue."

AMERICA'S POSITION IS NOT IMPERILED.

[BY DIRECT WIRE TO THE TIMES.]

LONDON, Oct. 26.—[Exclusive Dispatch.] Europe has followed with profound interest, but without alarm as to the outcome, the sensational happenings in American financial affairs since the collapse of the attempt to "corner" the stock of the United Copper Company.

At all the great monetary centers a relief that the foundations of the American credit system are unshaken accompanies a disposition to congratulate the conservative banking element in the United States upon having cut out a fungoid growth.

The theory that the commercial position of the United States is imperiled will be entertained by no European, says an eminent economist, who has personal knowledge of the country and the spirit of its people.

CHICAGO ASSOCIATION TO ISSUE CERTIFICATES.

[BY THE ASSOCIATED PRESS—P.M.]

CHICAGO, Oct. 26.—The Chicago Clearinghouse Association tonight announced through a committee that it has decided to issue clearinghouse certificates.

It was also resolved that the savings banks should require from their depositors the notices provided for in connection with accounts.

AERO CLUB MEETS NEXT IN NEW YORK.

[BY THE ASSOCIATED PRESS—P.M.]

WASHINGTON, Oct. 26.—President Willis I. Moore, of the International Aeronautic Congress, today issued this announcement:

"The General and Executive Committees of the Aeronautic Congress have decided to hold the next meeting at the Aero Club in New York, November 28, instead of Jamestown."

Chief Draughtsman Welsh of the Signal Corps of the army, who was designated to make the official measurements of distances covered in the balloon race at St. Louis, has decided to accept the figures made by the United States Geological Survey, and these will be made official records by the Aero Club of America in governing the award of prizes. These figures made the Pommern the winner by six miles.

CREDITORS ENJOINED FROM TAKING ASSETS.

[BY THE ASSOCIATED PRESS—A.M.]

SAN FRANCISCO, Oct. 26.—United States Circuit Court Judge Morrow this morning granted an injunction at the request of the Westinghouse Electric Company and the Atha Steel Manufacturing Company of New Jersey, enjoining the creditors of the Westinghouse Electric Company of Pennsylvania from attaching its assets in this State, valued at $500,000.

ATTACHMENT PLACED ON PROVIDENCE CHECK.

[BY THE ASSOCIATED PRESS—A.M.]

NEW YORK, Oct. 26.—The Corn Exchange Bank of this city today caused an attachment to be placed on a check for $17,217 made by the Union Trust Company of Providence on October 24. It was drawn on the City National Bank of this city, and payment was refused on the ground that a receiver had been appointed for the trust company by the Rhode Island courts.

RUSSIANS FAVOR WESTINGHOUSE.

[BY THE ASSOCIATED PRESS—A.M.]

ST. PETERSBURG, Oct. 26.—Owing to the embarrassment of two of the American Westinghouse companies and the cessation of financial support from them, the municipality of St. Petersburg has assured the Russian Westinghouse company that payments on its electric street railway contract will be hastened so as to prevent a stoppage of the work.

Charcoal Kills Bad Breath

Bad Odor of Indigestion, Smoking Drinking or Eating, Can Be Instantly Stopped.

Sample Package Mailed Free.

Other people notice your bad breath where you would not notice it at all. It is nauseating to other people to stand before them and while you are talking, give them a whiff or two of your bad breath. It usually comes from food fermenting on your stomach. Sometimes you have it in the morning—that awful sour, bilious bad breath. You can stop that at once by swallowing one or two Stuart's Charcoal Lozenges, the most powerful gas and odor absorbers ever prepared.

Sometimes your meals will reveal themselves in your breath to those who talk with you. "You've had onions," or "You've been eating cabbage," and all of a sudden you belch in the face of your friend. Charcoal is a wonderful absorber of odors, as every one knows. That is why Stuart's Charcoal Lozenges are so quick to stop all gases and odors of odorous foods, or gas from indigestion.

Don't use breath perfumes. They never conceal the odor, and never absorb the gas that causes the odor. Besides, the very fact of using them reveals the reason for their use. Stuart's Charcoal Lozenges in the first place stop for good all sour breath and belching of gas, and make your breath pure, fresh and sweet, just after you've eaten. Then no one will turn his face away from you when you breathe or talk; your breath will be pure and fresh, and besides your food will taste so much better to you at your next meal. Just try it.

Charcoal does other wonderful things, too. It carries away from your stomach and intestines, all the impurities there massed together and which causes the bad breath. Charcoal is a purifier as well as an absorber.

Charcoal is now by far the best, most easy and mild laxative known. A whole boxful will do no harm; in fact, the more you take the better. Stuart's Charcoal Lozenges are made of pure willow charcoal and mixed with just a faint flavor of honey to make them palatable for you, but not too sweet. You just chew them like candy. They are absolutely harmless.

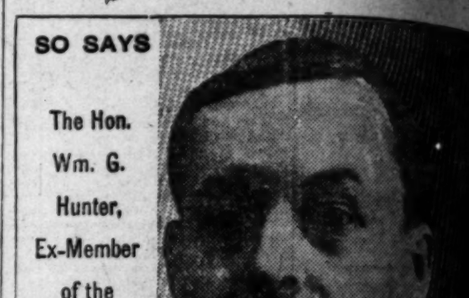
Get a new, pure, sweet breath, freshen your stomach for your next meal and keep the intestines in good working order. These two things are the secret of good health and long life. You can get all the charcoal necessary to do these wonderful but simple things by getting Stuart's Charcoal Lozenges. We want you to try these little wonder workers yourself before you buy them. So send us your full name and address for a free sample of Stuart's Charcoal Lozenges. Then after you have tried the sample and been convinced, go to your druggist and get a 25c box of them. You'll feel better all over, more comfortable, and "cleaner inside."

Send us your name and address today and we will at once send you by mail a sample package, free. Address F. A. Stuart Co., 200 Stuart Bldg., Marshall, Mich.

"The Greatest Family Medicine Ever Discovered is Pe-ru-na"

SO SAYS

The Hon. Wm. G. Hunter, Ex-Member of the North Carolina Legislature.



"The greatest family medicine ever discovered, in my opinion, from experience as well as observation, is Peruna. The most common to humankind is a bad cold. Peruna drives it out of doors, wards off invigorates and gives fresh strength to mind and body.

"I give Peruna my unqualified endorsement."—Wm. G. Hunter, Office Building, Washington, D. C.

OCTOBER THE BEAUTIFUL.

IN spite of the chilly evenings and cold nights of October, this month is the most healthful month of the whole season.

There is one liability, however, which constantly hangs over the month of October—the liability to catch cold at night.

CLOTHING TOO THIN

People have been accustomed to warm nights during the summer. They go out for the evening without proper clothing. Before their return they find themselves chilled to the bone.

Sometimes people go to sleep without proper covering, only to waken in the morning and find they have caught cold.

CATCHING COLD IS E

It is very unfortunate to cold during the month of

Any cold more or less s system,—and a great many foundation for chronic ca nia, and other diseases of season.

The watchword of October against cold, so as to main this beautiful and healthful

PE-RU-NA A CONVENIENCE

Peruna kept in the house remedy against colds, a ance of the first symptoms doses of Peruna will often attack entirely.

Peruna is the recognized cine in over a million value cannot be overestimated properly used.

PE-RU-NA tablets can now be obtained by those who prefer solid medicines.



Fault-Proof Clothes

MEN are becoming very Critical.

When a Suit or Overcoat doesn't fit exactly as it should—the Customer talks right out about it in plain terms.

And when the Tailor or Clothing Dealer says "I'll fix it up right in a jiffy"—

They say "No siree—no Hot Pressing Now for my Clothes."

"If you can alter the Garment, and I doubt very much if you can—you can go abead—but it must be made right for me—not merely "doped" into a semblance of right by Old Doctor Goose—the Hot Flat Iron—

Now Clothes wearers are Critical of their clothes because we've been telling some "trade secrets"—we've been giving inside information about the way certain clothes are made—to appear Good when they are not Good.

And we've been telling this Inside Information because we make clothes that can stand the most rigid and searching inspection—the fiercest criticism: — "Sincerity Clothes"—

"Sincerity Clothes" are properly or handily cut —then merely "doped" —like" resemblance of Hot Flat Iron, Old Dutch as are most clothes—on trary, "Sincerity Clothes" and tailored by experts —Style and Fit is "built" ently into the very

Test a "Sincerity" way you can—examine fully as possible—as severely as you know

It will answer every examination—every than satisfactorily.

See "Sincerity Clothes" better class clothes shops the label in the next coat you buy—

Style book sent on request. Kuh, Nathan & Fischer Co.

GOLD SEAL



America's Favorite Champagne

Clubmen and Connoisseurs invariably select Gold Seal because they know they get quality equal to imported wine without paying the import duty.

Two Kinds.

SPECIAL DRY—BRUT

Sold by all leading grocers and wine merchants.

Served at Hotels, Restaurants, Clubs, Banquets and wherever a good wine is used.

URBANA WINE CO., URBANA, N. Y. Sole Maker

Safes AND Vaults

Fire and Burglar Proof

CHENEY-WEST COMPANY

316-18 So. Los Angeles Street

As Low as

$2.50

10 Days On

Gold or Porcelain

Guaranteed

This is to certify that I did some crown work for Dr. ago, and the work is as per was when he finished it.

S. J. McKENZIE

I am glad to have the speak in praise of the Co. Work with our years ago is as good as

Conductor L. A. Ry.

It is with pleasure that have had several Schiffman, and that I tracted the nerve and one of my teeth and crown, which came from a natural tooth, done without pain.

of Davis & Rush, 2nd and Spring.

SCHIFFMAN

Also open evenings and

BANANA GROVE

In nearby tropical fruit American cultivation. No frost! No drought! tation; large well-kept within 12 minutes from and control your fruit manage it as you would shrewd investment. Call or write for booklet. COMPANY, 12 Stowell Block

...Family Medicin... ...ed is Pe-ru-na



...discovered, in my opinion, which ... is Peruna. The most common ... drives it out of doors, wards off ... to mind and body. ...endorsement."—Wm. G. Hunter, ...

CATCHING COLD IN OCT...

It is very unfortunate indeed ... cold during the month of Octo...

Any cold more or less unde... system, and a great many cold... foundation for chronic catarrh... nia, and other diseases of the season.

The watchword of October is ... against cold, so as to make the ... this beautiful and healthful ...

PE-RU-NA A CONVENIENT ...

Peruna kept in the house is a ... ent remedy against colds. At the ... ance of the first symptoms of ... doses of Peruna will often ... attack entirely.

Peruna is the recognized ... cine in over a million homes. ... value cannot be overestimated ... properly used.



...roof Clothes

"Sincerity Clothes" are ... properly or hastily cut and ... —then merely "doped" into ... -like" resemblance of clothes ... Hot Flat Iron, Old Doctor ... as are most clothes—on the ... trary, "Sincerity Clothes" are ... and tailored by experts—the ... —Style and Fit is tailored ... ently into the very fabric—

Test a "Sincerity" garment ... way you can—examine it as ... fully as possible—criticise it ... severely as you know how—

It will answer every test—... examination—every criticism—... than satisfactorily.

See "Sincerity Clothes" at ... better class clothes shop—look ... the label in the next Suit or ... coat you buy—



As Low as

$2.50 P... T...

10 Days Only

Gold or Porcelain C...

Guaranteed W...

"This is to certify that D... did some crown work for me ... ago, and the work is as good ... was when he finished it."—... H. J. McKENZIE, ...

I am glad to have the ... speak in praise of the ... Co. Work which was done ... years ago is as good as new. ... VERNON ...

Conductor L. A. Ry. ...

It is with pleasure that I ... have had several teeth ... Schiffman, and that he has ... treated the nerve and filled ... one of my teeth, and put a ... crown, which cannot be told ... from a natural tooth, all of ... done without pain.—JUDSON B. ... of Davis & Rush, Attorneys, ... 2nd and Spring.



SCHIFFMAN DENTA... ... W. SPRING ...

Also open evenings and Sunday ...

BANANA GROVES

In nearby tropical territory ... growing to pull a heavy ... the rear of a cold-storage ... rear of Young's market, ... Broadway, last night. ... employé, slipped on ... and wrenched his right ... in a manner as to fracture ... one next to the Receiving ...

ENTHUSIASTIC.

...TH WARD IS IN LINE.

...-Taft Club Holds ...ing Meeting.

...W. Blair Discusses the ..."Live Issues."

...t President, Taft Is ...ored Roundly.

...and live issues."

...the keynote of a forceful ... by Frank W. Blair be... ...Roosevelt-Taft Club to ..., and which held an en... ...meeting in the hall at East ...t and Central avenue last ... The meeting was well at... ...spite of the rain, which ... ...dampen the interest in the ...

...t of the Roosevelt-Taft ... will represent the Sixth ... ...fighting campaign and the ... that it will take a ... ...action in the organization ... Republican party. "Jack" ...presided at ... last night, while Arthur ...Attorney James C. Creede of ... ...and a number of other ... ...men in the Sixth Ward ... ...best things along.

...In reading President Reeves ... ...he had not signed the roll ... ...ready to do so and quite a ... ...were initiated.

...Dist.-Atty. Frank W. Blair ... ...speaker of the evening and ... ...interest of his audience from ... ...finish in a way which must ... ...flattering to the speaker ... ...good omen of the interest ... ...voters take in the work of ...

...ISSUES OF CAMPAIGN.

...marched out at once upon ... ...find the "live issues" of the ... particularly the issue ... ...holding the dominant ... ...minds of the peo... ...great country; that ... ...or control of the great ... ...the imposing upon them ... ...of law. This, so far, has ... ...of the Republican party ... ...who have accomplished ... ...results attained have been ... ...and Taft—representative ... ...Republi...

...velt-Taft Club is a club ... present and future, as ... ...dead heroes of Re... ...Blair proceeded to show ... ...Sherman Anti-Trust law ... ...is one of the "live ... ...law, a law passed by a ... ...Congress and signed by a ... ...President.

...On this train, Mr. Blair ... ...telling of the Civic Fed... ...views upon the question ... ...the Sherman Law to ... ...what crime is" regard... ...breaker of law by the giant ...

...Roosevelt can read the ... and is capable of decid... ...questions by 'crime.' So can ... ...Taft is a benefit to all the ... ...men and children of the coun... ...passed by a Republican ... ...and signed by a Republican ... ...The principle of this law ... ...common law of England, the ... ...of monopolies in restraint of ... ...former Judge Taft has ... ...the Sherman law contains ... ...of English common law.

...TRUL PROSECUTIONS.

...Under the President of the ... ...has brought through ...successful prosecutions. When ... ...dissolved the Standard Oil ... ...was in effect the carrying ... ...policy of this administration, ...United States District Attor... ...was kept busy with prosecu... ...of the States."

...He proceeded to show the ... ...anti-trust laws, begin... ...Texas in 1889, the Ohio law ... ...now the Cartwright law of ... ...adopted by the last Legis... ...which is based upon these ... ...have been declared constitu... ...outlined the law of anti... ...and the California law and ... ...Taft affirmed the points ... ...law when United States ... ...in the case of the United ... ...the Addyston Pipe and ... ...a decision upheld by ... ...Supreme Court.

...Time before, we are deal... ...issues and the Democratic ... ...me of the rooster who ... ...automobile. When he ... ...with that auto he didn't ... ...left to speak of and ... ...automobile kept right ...

...and the simile, Mr. Blair ... ...those declarations of the ... ...party denouncing the Pan... ...opposing it and saying ... ...it was impossible.

...THE CANAL.

...President Roosevelt is ... and when it is fin... ...be no continual pump... ...as is done in the Suez ...Republican party declared ...but the Democratic party ...is instrumental. Ten years ...not what is this insincer... ...Republican party? Why, it ...canal and doing just ...itself to do ten years ...

...very Mr. Blair touched ...Republican party was ...in the Philippines and ...declared intentions ...gymnastic effort to fulfill ...and the responsibili... ...party; to establish a ...protect the islands ...brance and to edu... ...until the day ...deemed capable of self... ...and until that day we ...to grant them independ...

...Mr. Blair said: "It ...the Republican party will ...man shall lead us but ...God. How can he re... ...to victory the peo... ...How can he refuse ...the people?

...If it is so that his decla... ...again holds good. ...Taft, a judge, a ...of War and a ...

...he will be elected ...triumphantly and will prove ...Roosevelt." [Cheers.]

...ANKLE, BREAKS LEG.

...trying to pull a heavy ... the rear of a cold-storage ... rear of Young's market, ... Broadway, last night. ... employé, slipped on ... and wrenched his right ... in a manner as to fracture ... one next to the Receiving ...

WARPATH.

OUTBREAK MAY PROVE SERIOUS.

UTE INDIANS THREATEN TO CAUSE TROUBLE.

Agent on Cheyenne River Reservation Reports That Redskins Must Be Disarmed and Urges Immediate Dispatch of Detail of Troops for That Purpose.

[BY THE ASSOCIATED PRESS—A.M.]

WASHINGTON, Oct. 26.—Capt. Carter P. Johnson, Second Cavalry, stationed at Fort Robinson, Neb., has started for the Cheyenne River reservation in South Dakota, to use his influence with the troublesome Utes, with a view to suppressing the outbreak.

A telegram from Assistant Clerk Craig, in charge of the Cheyenne River reservation, says that Clerk Rastall has gone to the scene of trouble with twenty-five armed men, and that fears are entertained that communication had been cut off between the telegraph terminal at Whitehorse and Thunder Butte, where the Indians are located.

A telegram from Agent Downs says the Utes are quiet, but threaten to fight if compelled to observe the government regulations. He says the Indians must be disarmed at once and urges that a detail of troops be dispatched immediately for that purpose.

SCALPING RUMOR REPEATED.

[BY THE ASSOCIATED PRESS—A.M.]

ST. PAUL (Minn.) Oct. 26.—A special to the Pioneer Press from Sturgis, S. D., says that Sergeant Baker, in charge of the distribution of rations to the Ute Indians, on the Cheyenne River reservation, has been killed.

There is also a rumor, though not credited, that the Indians have begun scalping.

Fort Meade is located near Sturgis, and the troops there are awaiting orders to move.

OFF FOR THE FRONT.

[BY THE ASSOCIATED PRESS—A.M.]

OMAHA (Neb.) Oct. 26.—As soon as the arrangements with the Northwestern railroad can be made, which will be before 12 o'clock tonight, one squadron of the Second Cavalry, including ten officers, 200 men and 250 horses, from Fort Des Moines, will be on their way to the scene of the Indian troubles in South Dakota.

Orders for the movement were sent from army headquarters, of the Department of the Missouri in Omaha last night. The squadron will be under the command of Maj. Sibley, and will be at the scene of the trouble about 12 o'clock Saturday night.

No official advices have been received at the army headquarters in this city of a continuance of the Indian disturbances.

CASHIER INDICTED.

Two Indictments, One Containing Ninety Counts, Returned by Grand Jury.

[BY THE ASSOCIATED PRESS—A.M.]

PITTSBURGH, Oct. 26.—Two indictments were returned by the grand jury against B. F. Rinehart, former cashier of the Farmers' and Drovers' National Bank at Waynesburg, Pa.

One indictment contains ninety counts, seventy-one of which are upon alleged false entries in the books of the bank and in the reports to the Comptroller of the Currency. Fifteen counts charge abstractions amounting to $110,146.35, and four allege misapplications amounting to $50,467.12. The other indictment contains nineteen counts, eight of which are for alleged false entries, and eleven for alleged abstractions amounting to $74,669.96.

The failure of the Farmers' and Drovers' Bank involved almost $2,000,000. For eight months efforts have been made to reopen the institution, but without success.

FOOD POISONS.

90 Per Cent. of All Diseases the Result of Undigested Putrefying Foods.

Men of affairs, women of society and children with active brains are too often sedentary in their habits, giving little time to exercise. To this evil is added that of high and irregular living—as a result, the stomach cannot stand the demands made upon it. The abused and overtaxed stomach does not properly do the work of digestion, food taken in ferments and the poison permeates the whole system. The body loses in weight and becomes a prey for the attack of whatever disease it may encounter.

Did it ever occur to you how busy that stomach of yours is? It only holds three pints, but in one year you force it to take in 2400 pounds of material, digest it and prepare it for assimilation into the blood. No wonder it rebels when overworked. We crowd it with steaks and pastry, irritate its juices with spices and acids, and expect the stomach to do its work. It can't do it.

All over the inner layer of the stomach are glands which secrete the juices necessary to digestion. The entrance of food into the stomach is the signal for these glands to do their work. The more the food, and the more indigestible, the greater the demand upon them, and upon the muscles of the wall adjoining.

Think of the tons of high-seasoned game, sweetmeats and appetizers crammed into this little four-ounce mill, and then wonder, if you will, why you are dizzy or nauseated or constipated. Don't blame your stomach or curse your fate that you should be born so unfortunate. Blame yourself and apply the remedy.

First, get a small package of Stuart's Dyspepsia Tablets, taking one after each meal and at bed time. They are not a medicine, but a digestive. Your stomach is worn out and needs help, not medicine. Stuart's Dyspepsia Tablets will do the work that the stomach fails to do. There's enough power in one grain of Stuart's Dyspepsia Tablets to digest 3000 grains of ordinary food, so you needn't fear that anything you eat will remain in your stomach undigested.

Stuart's Dyspepsia Tablets will rout the poison because they remove the cause—food fermentation. They are nature's own cure for dyspepsia. The host of troubles dyspepsia is father of cannot be numbered, for a healthy stomach is the source of all health.

Seize your opportunity before worse conditions confront you. Send today for a free trial package of Stuart's Dyspepsia Tablets. They will bring your stomach relief. F. A. Stuart Co., 150 Stuart Bldg., Marshall, Mich.

The 50-cent size for sale at your druggist's.

S. Nordlinger & Sons

ESTABLISHED IN 1869

The oldest and largest diamond house in Southern California.

We offer the largest selection of diamonds and other gems within your reach.

In that perfect quality always maintained by us, priced no higher than many ask for ordinary stones.

S. Nordlinger & Sons

323 So. Spring St.

HAVE YOU STARTED YOUR GRATE FIRE YET?

It's the prettiest attraction in any room and not entirely a luxury. Burn some of our oak logs if you want to find real comfort. Telephone the size of your fire-place. Will cut and deliver you a perfect fuel. What is your address and when will it be most convenient to take delivery?

DIAMOND COAL COMPANY

235 W. Third Street. Both Phones Ex. 315.

MILLION DOLLARS INVOLVED.

Case of Mrs. Emma M. Colton, Widow of Collis P. Huntington's Partner, Comes Up in Washington.

[BY THE ASSOCIATED PRESS—A.M.]

WASHINGTON, Oct. 25.—In the case of Mrs. Emma M. Colton, widow of Gen. David L. Colton, partner of the late Collis P. Huntington, whose great grand-daughter is seeking to break Mrs. Colton's will, involving $1,000,000, Justice Gould, in the equity court, today decided that a jury should determine the question of Mrs. Colton's domicile. November 4 was set for the hearing.

Mrs. Colton died in 1905, since which time there has been considerable controversy over the will.

HERMIT LEAVES FORTUNE.

Laughter in Los Angeles, and Others, Get Nothing Because of Estrangement.

[BY DIRECT WIRE TO THE TIMES.]

TRINIDAD (Colo.) Oct. 26.—[Exclusive Dispatch.] Repulsed in the effort to effect a reconciliation with members of his family, Dr. J. F. Hall, 72 years old, a hermit druggist of Trinidad, died suddenly Friday afternoon, leaving an estate of $500,000 to his favorite niece, Nina Hall of Sangersville, Me., and to charitable institutions.

His daughter, Miss Kate Hall, a writer of Los Angeles, a married daughter and a brother, James, of Boston, were cut off without a cent.

Hall's property consisted of a four-masted schooner and smaller boats on the Maine coast; government bonds and Colorado real estate. His wealth was not known until after his death.

Hall was of a very secretive nature, and the cause of his estrangement from his family is not known, nor are the whereabouts of his two divorced wives known.

Grief at his ineffectual attempts to gain the respect and love of his daughters made him a hermit, and is said to have indirectly caused his death.

COTTON CROP ESTIMATED.

WASHINGTON, Oct. 26.—The complete reports of the Census Bureau on the quantity of cotton of this year's crop ginned up to October 18 shows 4,407,055 bales and 24,924 active ginneries. In 1906 there were 4,921,621 bales and 26,125 active ginneries. In this report round bales are counted as half-bales.

"Ramona Acres."

Helen Hunt Jackson, the author of "Ramona," gave to the world a great novel, but its excellency is well sustained in the beautiful villa tract that bears the name "Ramona Acres." These "Acres" are only twenty minutes away from the heart of Los Angeles, on the new Covina line. Every lot an acre. Every lot supplied with purest artesian water. Taxes less than one-tenth what they are in the city. Cement sidewalks and curbs. Maps and tickets free. "No trouble to show goods." Local agent on the tract. The Emerson Realty Company, No. 428 South Spring street, 301-302 Delta building, Los Angeles, Cal.

QUINSY, SORE THROAT, NEURALGIA OF THE NERVES



Mrs. Wm. Van Gaasbeek.

A remarkable cure was effected in the case of Mrs. Wm. Van Gaasbeek, of 14½ Foxhall Avenue, Kingston, New York, who suffered a long time from Quinsy, Sore Throat and Neuralgia. After all other medicines failed, Duffy's Pure Malt Whiskey made a permanent cure.

In a recent letter Mrs. Van Gaasbeek wrote:

"I have been a great sufferer for a long time from quinsy, sore throat and neuralgia of the nerves. I had tried almost everything but nothing seemed to help me. A friend advised me to try Duffy's Pure Malt Whiskey, and after taking a half dozen bottles I was cured. Have never had any symptoms of the disease since. I recommend it to any one suffering from these diseases."

Thousands of unsolicited letters of gratitude like this of Mrs. Van Gaasbeek are received from grateful patients who are anxious to extol the merits of this great life-saver—Duffy's Pure Malt Whiskey.

DUFFY'S PURE MALT WHISKEY

is an absolutely pure distillation of malted grain; great care being used to have every kernel thoroughly malted, thus destroying the germ and producing a predigested liquid food in the form of a malt essence, which is the most effective tonic stimulant and invigorator known to science; softened by warmth and moisture its palatability and freedom from injurious substances renders it so that it can be retained by the most sensitive stomach.

It is recognized everywhere as the unfailing specific for the cure of consumption, nervousness, typhoid, malaria, every form of stomach trouble, diseases of the throat and lungs, and all run down and weakened conditions of the brain and body. It restores youthful vigor to the old and maintains the health and strength of the young. It nourishes and feeds the vital forces. It is a form of food already digested. It is prescribed by doctors of all schools, is used in the leading hospitals of the world, and is recognized as a family medicine everywhere. It is absolutely pure.



CAUTION.—When you ask your druggist, grocer or dealer for Duffy's Pure Malt Whiskey be sure you get the genuine. It is the only absolutely pure medicinal malt whiskey and is sold in sealed bottles only; never in bulk. Price $1.00. Look for the trade-mark, the "Old Chemist," on the label, and make sure the seal over the cork is unbroken. Illustrated medical booklet and doctor's advice free. Duffy Malt Whiskey Co., Rochester, N.Y.

New Leather Goods



When we say NEW leather goods we mean it. Our buyer visited the Eastern manufacturers this fall. He bought right, and insisted on marking goods himself. They are here now case after case of them—splendid quality, new goods, at prices that make every piece a bargain. The pieces described below are just a hint of this stock. We have dozens and dozens of pieces of each kind—from inexpensive goods to the most elaborate examples of the leather worker's art. Throughout the stock values are the best "The Owl" Stores have ever offered. Make your selections now. *Rich Displays at Both "Owl" Stores—Come in and See Them This Week.*



fine piece of genuine alligator, and a bargain at $9.00.

Roll-Up Dressing Case

$9 This is an alligator case, lined with kid. It closes into very small compass. It contains all toilet requisites necessary to a short trip. The utensils are of ebonized wood—brush, comb, case containing nail brush and tooth brush, glass jar for tooth powder and soap box. The quality of this case is evident at a glance. It is a

Back Strap Purse

$4.50 This is a genuine calfskin purse in novelty shape, finished in light and dark clouded gray effects. It is really a back strap purse, most convenient to carry, with prettily designed rose gold clasp. This purse is lined with gray-green moire silk. The coin compartment has heavy gilt clasp frame and is lined with leather



Card Case



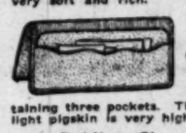
$2 This is a genuine alligator card case, a size suitable for men's or women's use. It is beautifully finished, lined with soft leather and has three convenient compartments. This case will give splendid service.

Men's Wallet



$5 An extra fine piece of genuine seal grain leather. This wallet is 8½ inches long and folds up to convenient pocket size. It is leather lined and contains a large number of conveniently arranged pockets. A thoroughly high-grade wallet or bill book. The black seal leather is very soft and rich.

Men's Letter Book



$3 This is a genuine pigskin leather letter book, 6½ inches long and 8 inches wide, when open. It is a very soft piece of leather, beautifully finished, lined with moire silk, containing three pockets. This case will wear indefinitely. The light pigskin is very highly finished.

Folding Cigar Case $5

This is a genuine black pin seal case, a very soft, beautiful piece of leather. It opens book style, with clasp and corner pieces of dull gilt metal. It is lined with blue moire silk, with leather reinforcements. Other folding cigar cases from $1 up. Genuine leather slide cigar cases at $1.75 and $2—



Men's Wallets

Black seal wallets	50c
Black walrus wallets	$1.25
Black seal wallets, fine quality	$2.00
Pigskin wallets, extra roomy	$5.50
Alligator wallets, lined with soft leather	$5.00
Soft brown pin seal wallets	$7.00

Men's Letter Books

Black seal grained leather	75c
Black seal grained leather	90c
Genuine seal, moire silk lined	$5.50

Other letter books at $1.00, $1.50 and $1.75.

Card Cases

Cases for men and women in seal, walrus, alligator, pigskin, calf skin, etc., all colors. Prices 50c, 65c, $1.00, $1.25, $1.50, $1.75, $2.00, $2.25, $2.50, $2.75.

Ladies' Hand Bags

Black or brown seal grained leather bags, strap handle, covered frames, gilt clasps, leather lined, with coin purse $1.00

Black, gray or brown seal grained leather bags, strap handle, covered frame, gilt trimmed, leather lined, with coin purse $3.50

Genuine seal grain leather bags in dark green, black or tan; strap handle, covered frame, gilt trimmed, kid lining, with coin purse $5.00

Other bags including many novelties up to $30.00.

Travelers' Roll-Ups

Ladies' black walrus leather, red morocco lined; contains 11 toilet implements in ebonized wood $7.50

Men's genuine black seal leather lined; contains 11 implements in ebonized wood, including shaving necessities and razor $11.00

Very fine cases in old walrus at $11; in pigskin at $11.50. The line includes roll-ups from $8.00 to $20.00.

Ladies' Purses

Black or tan seal clasp purses, gilt frame, snap catch, ooze leather lined, ... $1.50

Mottled green or brown ooze leather clasp purses, gilt frame, moire silk lined $2.00

Brown seal back strap purse, gilt frame and clasp, chamois or moire silk lined, numerous pockets $3.00

Snake skin back strap purses, double snap frames, leather or moire silk lined $7.00

Ladies' Hand Bag

$4 This is a genuine pin seal hand bag. Color is black. Bag has covered frame, nickel trimmed, strap handle, and is lined with pink figured satin. Contains pin seal, nickel trimmed coin purse in inside pocket. This bag is a good size and of very attrative design. It will be very popular this Fall and Winter.



Ladies' Hand Bag

$2 This is a black seal grained leather bag. It has strap handle, leather covered frame, with nickel metal trimmings. Bag is kid lined and fitted with gun metal trimmed coin purse. This is a very pretty size. It is without doubt the best looking, best made bag "The Owl" has ever been able to sell at $2.00.



Ladies' Hand Bag

$9 This is an envelope shaped hand bag, 9½ inches long and 6 inches wide. It is of dark blue genuine seal leather. Has double handle and closes with a mother-of-pearl clasp. This bag is lined with dark blue gros grain silk. The main compartment inside is framed with heavy gilt metal and closes with a clasp. Bag is fitted with card case and small coin purse, both in dark blue seal, the latter having a mother-of-pearl clasp.



Another Bag At

$2 This is a black seal grained leather bag with double strap handle. Edges of bag overlap the gun metal clasp and frame. Bag has two outside pockets, is well lined and fitted with gun metal framed coin purse. These bags will be very stylish. They have a large carrying capacity—are practical shopping bags, and very prettily designed. See them—don't judge them by the price.



16-in. Size



Alligator Hand Grips

$12.50 This is an alligator grip, 16 inches long, 11 inches high. Has steel frame, leather covered—double grip handle; gilt trimmed clasps and lock. Corners are heavily reinforced; heavy ball resting rivets on bottom. Bag opens Gladstone style, is leather lined, has three inside pockets, one closed with strap and extending full length of the grip. This is a fine bag and will give excellent service. A good practical size, also.

Cowhide Suit Case $6.50

24-in. Size



Suit Case $6.50. This is a solid cowhide suit case 24 inches long. Color is light brown and the case, though strongly made, is light and easy to carry. Has solid steel frame, reinforced corners, brass lock and end clasps, bag handle. Extra well riveted. Case is canvas lined with inside straps and large shirt fold. A very well made, serviceable suit case. This is only one of dozens of new suit cases just received. See "The Owl's" line before you buy.

Other Hand Grips

14-inch brown leather grip, leather covered frame, heavy checked linen lining	$5.00
15-inch alligator grip, leather covered steel frame; dull gilt trimmings; leather lined	$8.50
16-inch black grain leather grip; leather covered frame; gilt trimming; leather lined	$12.50

Other grips at $5.00, $5.25, $6.00, $7.00, $7.50, $8.00, $9.00—up to $20.00.

THE OWL DRUG CO.

Cut Rate Druggists. Two Stores in Los Angeles

320 South Spring — Broadway and Fifth

Three Stores in San Francisco — Three Stores in Oakland

Other Suit Cases

Light brown 24-inch cowhide case; has a second handle beside the regular one, fitted on the end; good for tall man or carrying case in a crowd $9.50

24-inch case; dark brown cowhide; substantially made $10.00

Suit cases in immense variety, ranging in price from $2.50 to $25.00—a good selection at almost any figure you want to pay.



We are six Years old TODAY

Today The Sun Drug Company enters upon the Seventh year of its existence in Los Angeles. Last year at this time we told you of the remarkable progress we have made. Today we again tell you that the past year has been the greatest in our history.

The Sun Drug Company has forged ahead until it is today the greatest retail drug selling organization in the West. Unless our business methods were up to date and eminently fair we could not today show the record we do.

It will be the aim of The Sun Drug Company to always undersell its nearest competitor—as in the past. It will continue to be our policy to handle none but goods of quality.

We thank you for your patronage during the past year—we thank you in anticipation for your patronage during the coming years.

"Sun" Special Combination Syringe and Hot Water Bottle. Guaranteed for years. Regular price $3.50. Sale Price $2.18.

A GREAT BIRTHDAY SALE
AT ALL "SUN" STORES

We are going to celebrate our Sixth Birthday with an enormous price cutting campaign. We have gone through our entire stocks—chosen just such items as will appeal to the buying public—priced these items at the very lowest notch. This sale will continue for one week—and will include every one of the eight big "SUN" Stores. We ask you to study well these values—it's a great money saving opportunity. Visit one of the "SUN" Stores tomorrow.

So low are the prices quoted in this advertisement that we are forced to make these conditions: No orders delivered; no 'phone or mail orders. You must come to the "Sun."

So great are the price cuts—in many lines below cost—that in a few instances we shall be forced to limit the number of packages sold to each customer.

25c Juvenile Soap 11c — The right soap for every juvenile. We strongly recommend it for adults, too.

40c Whisk Broom 29c — This is a very high grade whisk broom—bought by us directly from the manufacturer.

50c Nail Buffers 32c — These nail buffers are of bone, with chamois pad. Very high quality.

25c Apenta Water 18c — Seldom do you have a chance to buy Apenta water at so low a price. Don't miss this.

50c Shaving Brush 34c — Badger hair shaving brush, cemented into high-grade handle. Made for hard wear.

50c Chamois Skin 34c — This is a 12x17-inch chamois skin. Very soft grain. A big bargain. Large stock.

35c Nail Brush 24c — Our 35c nail brush is famous. Get one in this sale at 24c. At all "Sun" stores.

50c Malvina Cream 33c — This is the cream you see so widely advertised in the magazines. Thoroughly reliable.

50c Florida Water 33c — This is "Sun" Florida water. Absolutely pure and of delicate odor. Delightful for the toilet.

Best Assorted Chocolate Creams 32c Per Pound. THE Sun Kind. (Stores 1, 3, and 6 only.)

50c "Sun" Cold Cream 33c — This is the well-known perfumed Cold Cream made by The Sun Drug Company. One of the very few creams that do not become rancid. Half pint regularly costs 50c, in this sale you can buy it at 33c.

THE BIG DRUG EVENT OF THE YEAR

16c Pint Witch Hazel — Regularly 25c

"Sun" Special Fountain Syringe Regular $2.50 **$1.82** — This is a three-quart fountain syringe, first class in every particular—guaranteed for two years against imperfections of manufacture. Packed in neat wooden box. Regularly $2.50. Sale price $1.82.

20c Violet Sea Salt — Regularly 25c

$2.00 Monarch Bath Spray $1.47 — This Monarch bath spray is constructed so that it can be used as a brush and spray at the same time. Fits any faucet. Regular price $2.00. Extra special in this sale at $1.47.

25c Grape Juice 16c — This unfermented grape juice is made from perfect Concord grapes. No better brand than this on the market. We recommend it highly.

10c Sapolio, Cake 7c — Here is an extra special on an article used in every household. We are going to sell the regular 10c Sapolio at 7c a cake during the coming week.

$1.50 Oriental Cream 98c — This is the well known Oriental Cream, proven to be in the front rank of skin softeners. Extra special at 98c. Regularly $1.50.

$1.75 Hot Water Bottle $1.32 — This is the "Sun" special hot water bottle. Guaranteed for two years. Undoubtedly the best bottle made.

25c Eastman's Perfume 17c — Eastman's Perfumes come in assorted odors. Regularly priced at 25c per package. In this sale a package will cost you 17c only.

50c Dressing Comb 31c — This is our regular 50c hard rubber dressing comb, black finish. A bargain you will appreciate.

Dozen Cakes Turkish Bath Soap for 39c. Regular Price 50c

36c Rubber Sponge Regularly 50c

63c Loring's Hair Tonic Regularly $1

67c Bottle Herpicide Regularly $1

34c Creme de Lys Regularly 50c

35c Hunyadi Janos Water 21c
25c Euthymol Tooth Paste 12c
75c Jickey Perfume, oz 52c
$1 Horlick's Malted Milk 69c
50c Absorbent Cotton, lb 27c
25c Bicycle Playing Cards 17c
$1 Coke Dandruff Cure 67c
50c Chilian Insect Powder 25c
25c Assorted R. & G. Soap 20c
25c Diamond Nail Polish 17c

Choice of any $1.50 Pocket Knife for $1.10

50c Box of Writing Paper and Envelopes for 31c —Large assortment

Starr's Whirling Spray Syringe $1.91 Regularly $3.00

Granulated Phosphate of Soda Regular 25c ... **14c**
Williams' Jersey Cream Soap Regularly 20c ... **11c**
Brown's Benzoin Soap, Three Cakes in a Box Regularly 40c ... **28c**
Likenu for Cleaning Straw Hats Regular Price 25c Sale Price ... **16c**

75c Cuticle Scissors 53c
25c Wool Powder Puffs 16c
25c Bathasweet 16c
50c Complexion Brushes 33c
25c Frostilla 13c
50c Java Rice Powder 24c
65c Pt. Tincture Arnica 37c
50c La Blach Face Powder 29c
$1 Imported Bay Rum 72c
50c Soap Box 33c
35c Prophylactic Tooth Brush 25c
35c lb. Boracic Acid Powder 21c
$1.50 Eulalia Bon Perfume $1.19
50c Eulalia Sachet Powder 33c

6c Talcum Powder Regularly 15c

33c Pint Carbolic Acid Regularly 75c

16c Pint Wood Alcohol Regularly 25c

14c Lyon's Tooth Powder Regularly 25c

50c Razor Strop 33c — The "Sun" makes a specialty of razor strops. This one, regularly 50c, is of canvas and horsehide with handle. Sale price 33c.

$1 Starr Bulb Syringe 69c — The Starr bulb syringe is a popular favorite. Made of white rubber and packed in pasteboard box.

$1 Kelly's Atomizer 83c — Kelly's Atomizer for oil is constructed on scientific principles. Price complete is 83c—regularly $1.00.

25c Alcohol Stove 17c — This is a very neat little alcohol stove. Just right for heating the curling iron, shaving water or baby food. Made for wear.

$1.25 Sunbright's Food 75c — Sunbright's is undoubtedly one of the most thoroughly reliable of infants' foods. Here is an opportunity to buy it under price.

One Doz. **Black Nipples 34c** — These are extra fine black nipples made of seamless rubber. A dozen will cost you but 34c. Regularly 50c.

1-4 Lb. Marshall's Peroxide Hydrogen for 16c. Regular Price 25c

11c Mennen's Talcum Powder Regularly 25c

75c Rubber Gloves 41c — These rubber gloves are made expressly for general household purposes. They are very durable. Made of the very finest rubber, size and half sizes, from 6 to 8 inclusive.

14c Hall's Tooth Paste Regularly 25c

25c Loring's Shampoo 17c — This is Loring's celebrated Shampoo. A preparation that will soften the hair and do away with dandruff. Its other qualities in keeping the hair in healthy condition. Regularly 25c. Sale price 17c.

32c Charles' Flesh Food Regularly 50c

Just a word about early shopping—while assortments are varied and stocks enormous, we know that certain lines will soon become depleted. Our advice, if you want the best bargains, is to shop early.

Eight Big Stores

No. 1—Second and Broadway, Los Angeles.
No. 2—328 South Broadway, Los Angeles.
No. 3—Second and Spring Sts., Los Angeles.
No. 4—Sixth and Broadway, Los Angeles.

31c Pint Glycerine Regularly 65c

16c Almond Meal Regularly 25c

The Sun Drug Co

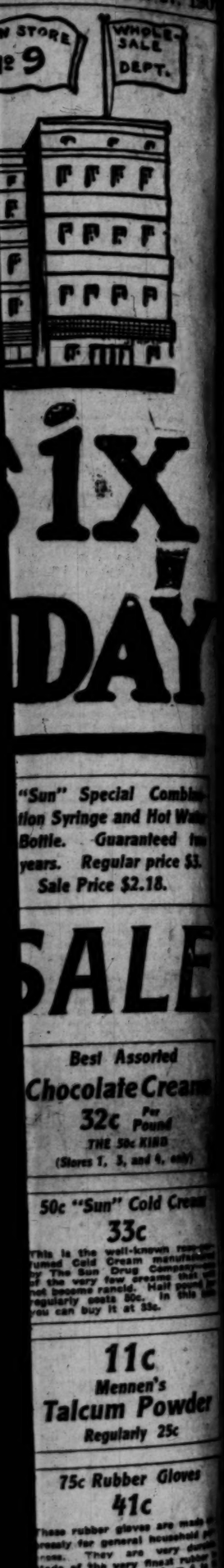
MAIL ORDER DEPT.—WHOLESALE AND LABORATORIES
324 SO. LOS ANGELES ST.
EIGHT BIG CUT RATE STORES

Eight Big Stores

No. 5—Temple St. & Belmont Ave., Los Angeles.
No. 7—Colorado & Raymond Aves., Pasadena.
No. 8—208 Orange Street, Redlands.
No. 9—708 Main Street, Riverside.

16c Cream Lemon Regularly 25c

16c Powder Puffs Regularly 25c



Big $1 Dress Goods Sale Continues This Week

Imported novelties in exclusive weaves; worth $1.50, $1.75, $2, $2.50, $3 and $3.50. Your choice of a fine big assortment.

One Dollar

BOTH PHONES 123

Jacoby Bros.

331-333-335 South Broadway

THE DAYLIGHT STORE

Butterick Patterns for November

(FREE FASHION SHEETS.)

They're in. Original styles and plenty of them. Use the patterns that give the greatest satisfaction. You'll never have any trouble with a Butterick. Prices 10c and 15c.

"Just Get the Delineator," 15c.

$10,000 Additional Garment Purchase of the Darlington Bankrupt Stock

THE WESTERN UNION TELEGRAPH COMPANY.

50,000 OFFICES IN AMERICA. CABLE SERVICE TO ALL THE WORLD.

ROBERT C. CLOWRY, President and General Manager.

RECEIVED at Main Office, 103 S. Spring St., Los Angeles, Cal.

1584 CH. SO SR. 431 Collect.

NY New York 4.

Jacoby Bros.,

Los Angeles Calif.

Bought for Cash from the Manufacturers Ten thousand dollars Worth Brand New Cloaks Suits Skirts Waists Peticoats Third off Made For Darlington Company Brooklyn Who went Bankrupt before Opening.

Grover I. Jacoby. 815P

MONEY TRANSFERRED BY TELEGRAPH.

The above telegram from our New York buyer furnished us with the incentive, and the merchandise received to date (almost $35,000 worth) with the means to give the buying public of Los Angeles the greatest sale of the year.

Extraordinary Underpriced Shipments Received of Exclusive High-Class Suits and Waists

On Sale Monday

Our New York buyer became so enthusiastic over his first purchase that he wired us for additional cash to purchase several lots of very high grade garments that had been ordered by the now defunct Darlington Co. of Brooklyn. We immediately placed $25,000 extra at his disposal.



$10,000 Worth of This Class Already Received
500 Swell Suits on Sale Monday at Three Prices



VALUES UP TO $55.00. CHOICE	VALUES UP TO $40.00. CHOICE	VALUES UP TO $47.50. CHOICE
$35.00	$20.00	$25.00

56-inch long coat chiffon broadcloth suits, all shades, $75.00 values for $55

Prince Chap covert suits, the finest made, $60.00 values for $35

The Darlington Co.'s Coats

Over a thousand garments came to us during the past week. Two-thirds of them were made for the Darlington Co. and bought by our buyer at 1-3 off. We pass them on to you at a like reduction. Very choice selections at

$10, $12.50, $15, $19.50 to $45

The Darlington Co.'s Skirts

Extraordinary big buys of THE DARLINGTON CO.'S skirts, in voiles, panamas, silks and serges, have just been opened. In some cases we paid just half prices—on some of the finer goods only 25 per cent, but all are offered in this great sale at wonderfully low prices, beginning at

$3.95, $4.95, $6.50, $7.50 to $20.00

All worth ½ to 1-3 more.

$7.50 to $15.00 Silk Net and Lace Waists

On Sale Monday

FIVE DOLLARS

Our buyer took over the complete order of "The Darlington Co." Sent the goods back to us all at one price. (The maker needed money.) It's the finest lot of waists we ever placed on sale at any price. Choice for **$5.00**



Embroideries Imported For the Darlington Co. At One-Half

6200 yards of wide embroidery flouncings in nainsook, swiss and cambric; wide panel embroideries, beautiful Japanese shadow designs, eyelet, filet and blind embroideries; widths up to 20 inches; divided into two lots:

Lot 1 for 25c

VALUES TO $1.00.

2500 yards beautiful embroidery flouncings; worth to $1.00; widths up to 16 inches for 25c.

Lot 2 for 50c

VALUES TO $2.50.

2700 yards rich embroidered flouncings and bands; worth to $2.50; widths up to 20 inches for 50c.

If You Need Spreads—Buy Monday

And you'll find it to your interest to look ahead and buy for future use. A big saving on every spread—and there's all kinds and sizes in the sale.

Hemmed Spreads, the $1.35 kind; red, pink and blue borders; fringed on three sides; special Monday 89c each.

Extra Heavy Hotel Spreads; $1.35 values; good weight and medium heavy; $1.10 each.

Hotel Spreads; Extra Heavy, Large Size, regular $2.25 values; big variety of patterns; $1.79 each.

Satin Finish Marseilles Spreads; $3.50 values; beautiful patterns in floral and scroll designs for $2.49.

$1.25 Spreads, 3-4 size; neat patterns; good weight; some slightly soiled; Monday special 79c each.

$1.65 Spreads; Marseilles patterns; very closely woven; will launder better than spreads costing twice as much; limit of 4; special $1.39 each.

Pure White Fringed Spreads; large size and very heavy; regular $2.75 values; special $2.29.



1-4 Off High Grade Bags

New Fall styles in leather bags; every style; all leathers, including the much-wanted alligator samples, only 1 of a kind—a big lot to choose from.

2300 Pieces Jewelry Novelties Worth Up to $1.50 ..... 25c

Fine high jewelry novelties, including hat pins, new brooches, new beauty pins, necklaces, fobs and other useful necessaries; the new coral, turquoise and cameo settings. We have a good assortment to choose from; special Monday 25c.

$3500 Worth of Darlington Co's High Grade Silks 69c

$1.00, $1.25 AND $1.50 VALUES.

Over 5000 yards in the lot. Closed out from one of the big silk mills, the entire shipment of fancy high grade silks intended for the Darlington Co. Special Monday 69c.

Guaranteed Hosiery 25c. Fall and Winter Weights

We have always sold the best hosiery in Los Angeles for 25c; many numbers we are selling at this price are sold elsewhere for 35c; light, medium and heavy weight cotton; all black or white sole; Hermsdorf black dye; double heel, toe and sole; also a special number of Burson seamless hose; special 19c a pair.



Darlington Bankrupt "Junior Suits and Coats"

Suits and coats, 55 of them, from the "Darlington Bankrupt Stock;" for ages 6 to 16; new and nobby; tailored 2-piece suits for girls and misses. These suits and coats were made expressly for the Darlington Co. Note prices

$7.50 for Peter Thompson serge suits; worth $12.50.

$12.95 for tailored jacket suits; worth $22.50.

$18.50 for tailored jacket suits; worth $29.50.

$6.39 for long English box coats; only 42 in the lot; plain and mixed materials; for all ages; worth to $12.50.

Save One-Third on Your New Fall Ostrich Boa and Muff

We've a sample line of beautiful marabous, coque and ostrich boas and muffs, the highest quality made in every Fall style and finish; they're marked about just one-third less than if bought in the regular way. Come early while the assortment is at its best; you'll save just one-third on every purchase.

Dollar Sale of Gloves

Values to $2.—Monday

Don't miss this, for you'll find here on sale just the very gloves you require for present wear. Get them while you can save about half.

$1.75 16-button long silk gloves; all colors, $1.00...
$2.00 Vallier's washable 2-clasp glove, $1.00.
$1.25 Pique stitch glove, $1.00.
$1.50 16-button lisle gloves in black and white, $1.00.
$1.50 genuine Mocha, one-clasp gloves, $1.00.
$1.50 Vallier's 1-button French kid; pique stitch; brown and tan, $1.00.



An Opportune Sale of Staple Wash Goods 12½c

Regular 16 2-3c, 18c and 20c values.

All sorts of wanted materials listed here, and there's many more not mentioned. It's an opportunity to save. Grasp it.

20c Duckling Fleece	12½c	20c Round Thread India Linon	12½c
16 2-3 English Flannelette	12½c	18c Long Cloth	12½c
20c Pacific Serge	12½c	15c Outing Flannel	12½c
18c Granelle Suiting	12½c	20c White Embroidered Swiss	12½c
15c Percales	12½c	16 2-3c Double Face Shaker Flannel	12½c
15c Dress Ginghams	12½c	18c Book Fold Flannelette	12½c

CLEARANCE OF PATTERN HATS

Stunning, Exclusive Styles At Great Reductions

Special Monday—all our choice imported models made by the most exclusive French hat makers, including productions of Heitz-Boyer, Reboux, Georgette, Linn Faulkner, Ponyanne, etc., in two lots as follows:

Those priced $45.00 to $75.00 for $22.50
Those priced $80.00 to $125.00 for $50.00



$5.00 to $7.50 Velvet Shapes $3.95

A handsome selection of choice hand made slip-stitched velvet shapes made of fine all silk velvet; strictly high class styles only; all the wanted colors; values from $5.00 to $7.50 for Monday $3.95.

$1.50 Silk and Velvet Roses 89c

A very special offering of choice silk and velvet roses at 89c a bunch; regular $1.50 values; all wanted colors and shadings.

$18 and $20 Rugs $11.85

Pro-Brussels and Kashmir, reversible and tapestry brussels rugs, all in the new Oriental colors and very pretty patterns; size 9x12; the best ever shown for the money; all regularly for $18 and $20; Darlington Bankrupt Sale price $11.85.

$25 Smith's Axminsters $18.75

Best 9x12 Smith's Axminsters; very beautiful patterns and a large selection of them; come early; former price was $25.00, Darlington Bankrupt Sale price $18.75.

$1.50 Muslin Gowns 95c

35 dozen standard staple gowns of New York Mills muslin; special weight for the season; hemstitched tucked yoke, sleeves and collar; trimmed with fine embroidery edge; high and V neck; Monday only 95c.

50c Lace Yokes 29c

30 dozen lace yokes; a special purchase intended for the Darlington Co. We bought them at 49c on the dollar; are made of good quality Arabian lace in ecru and natural shade; regular 50c values. Monday special 29c.

25c High Luster Taffeta 14c

Fine high luster taffetas; all colors in wide widths, also beautiful floral designs; regular 25c value, special Monday 14c.

$2 and $2.50 Belts and Girdles 89c

1000 Belts and girdles in all the latest styles and colors, including the modish browns, tans, plum colors, etc.; some have handsome back buckles; perfectly $2.00 and $2.50 values, special 89c.

"EASY."

CHES 'EM, ALSO CAUGHT.

With Clever System in Many Stores.

a Wealthy Visitor, Gets the Change.

Down, Confesses Check Crimes.

In the name of S. S. Silverfield Portland (Or.) merchandise checks, P. R. Howes obtained $200 from local merchants. He was arrested last night. At the Central Station Howes broke down under the cross-questioning of the police and admitted that he intended to leave the city with the worthless checks before the banks opened for business. Twenty-six checks were found in his pockets. The capture of Howes was effected only a few hours after he began to operate and just two hours after the checks were cashed. Detectives Hosick and Silvers are credited by superiors with having taken one of the most clever forgers on the Coast. Four cases have been secured against Howes, the police say, and they expect that many more will be discovered within twenty-four hours.

Howes claims to have resided with his wife in Portland until recently. He is 23 years of age, and says he was employed as a candy maker in a large establishment there. In the confession Howes says that this is not his first offense, and that he was driven to commit the forgeries by straitened financial conditions.

IN SAN FRANCISCO.

About a year ago he made a trip to San Francisco, where he sought a position in a candy factory and failed. He declares he was made the victim of sharpers and swindled out of several hundred dollars in San Francisco by gamblers. One of the crooks, Howes asserts, explained to him that Los Angeles is an "easy field," and taught him how to forge checks and instructed him in the manner of passing them.

Under the pretext of working as a detective on a case, Howes says, he would disappear from the city, pass several checks, and return with the money. After working nearly every city between the Canadian border west of the Rockies and San Francisco, he decided to swoop down upon Los Angeles and clean up enough money in two days to keep him for several months.

TAKES BAD ADVICE.

Following the advice the gambler gave a year ago, Howes came here, arriving yesterday forenoon, and engaged sumptuous apartments at the Lankershim. He represented himself as the well-to-do Portland man. At the Central National Bank and the National Bank of California he secured pads of bank checks. These he took to his room and forged over fifty checks for $39 and $40 each.

About the time the banks closed at noon, Howes walked out into the business district. The first place he tried to pass a check at was R. E. McIntosh's store, No. 447 South Spring street. There he tendered one for $40 in payment for a small purchase of goods, and received the change.

Suspicion lurked in the minds of the clerks and they inquired his address. Howes weakened and gave the name of H. C. Cloud, Jr., No. 625 South Grand avenue. This satisfied the clerk temporarily, and Howes was allowed to go. The manager of the store was told of the check and sent out a clerk to investigate. The clerk found that no such person resides at the address on Grand avenue. Detectives were then notified.

Meantime Howes went to Kahn & Co.'s store, No. 457 South Broadway, where he made a small purchase, and secured the difference in cash for a $40 check. At J. A. Jepson & Co.'s, No. 537 South Spring street, he passed another check successfully. Just how many other persons cashed the worthless paper is not known by the police, but Howes said that there were at least fifteen.

HE WORKS RAPIDLY.

Howes worked rapidly and in most stores he was not questioned when he gave his address as the Lankershim. The name of S. S. Silverfield was looked up in rating books and his commercial standing was found to be so high that few doubts came up. Clothiers and haberdashers were the chosen victims in most instances.

At W. Hunter & Co.'s store, No. 541 South Broadway, Howes met his first defeat. He presented a check for $30 but he could not allay the suspicion of the manager. After remaining sometime Howes finally gave up trying to pass the check and started out.

All this time Detectives Craig and Hosick were on Howes's trail. As he passed out of the store they entered and were told he had just left. They ran down the street and overtook him.

A search of Howes's room at the Lankershim revealed that he had a badge "Portland Police, No. 5," and a pair of police regulation handcuffs. No communication could be established by the police with Portland last night. A suspicion lurks among the detectives here that Howes may be a patrolman in the northern city.

When confronted with the badge and the cuffs, about 10 o'clock last night, Howes again explained them by saying that he had been representing himself as a private detective. He says he is wanted in nearly every town of any size in the Pacific Coast States.

SAVAGE ASSAULT.

Two Men Pounce on Negro Teamster Downtown and Beat Him Brutally, Then Run.

Two unidentified men assaulted Walter Smith, a negro teamster of No. 1130 South Olive street, as he was passing along Third, between Los Angeles and San Pedro streets, last night, about 6 o'clock. Evidently robbery was not the motive, as a watch and $4.65 were found on the teamster when he was searched by the police.

Hearing cries of a man in distress, citizens ran to where Smith had fallen. He was unconscious. At the Receiving Hospital it was found he had sustained a deep laceration of the scalp and a possible fracture of the skull. His face was badly cut. A small boy saw two men run away when Smith cried out. Smith partially recovered consciousness, but could not tell what had happened to him.

As Low as
$2.50 Per Tooth
10 Days Only
Gold or Porcelain Crowns
Guaranteed Work

I had a tooth extracted without suffering any pain, and can recommend the Schiffman method to all sufferers.
C. B. KRUSEN,
Dentist, Soldiers' Home,
Formerly Philadelphia, Pa.

I have just had five teeth filled and two pulled without any pain. Had I known of this painless method of extracting and filling I would have come long ago.
MRS. E. R. WERDIN,
3420 Hobart Blvd.

Words fail to express my appreciation of the Schiffman method of extracting teeth. Two weeks ago I had twenty-five bad teeth, several of them ulcerated, extracted without the slightest pain, and absolutely no bad after effects. My mouth has healed splendidly. The Schiffman painless method is a blessing to humanity.
MRS. A. B. WHEELAN,
1346 W. 8th St.



SCHIFFMAN DENTAL CO.
107 N. SPRING.
Also open evenings and Sunday forenoons.



PARASITES REMOVED MANY AN OPERATION SAVED BY MY SIMPLE TREATMENT.

Stomach and Bowel Troubles, Convulsion

Tape Worms, Stomach, Intestinal, Thread Worms, and all other parasites which infest the human body, which are the cause of so many Chronic Troubles, can be removed without inconvenience of fasting.

Passing of Mucus Is An Important Symptom

Are there times when you have a ravenous appetite, and other times when the thought of food is revolting? Do you get dizzy? Is your mind dull? Is your memory poor? Are you easily dazed? Do your limbs get numb? Do you have headache? Are you easily excited? Do your temples throb? Do your hands tremble? Does your heart flutter? Are you easily irritated? Are you always anxious? Do your muscles twitch? Do you suffer from sleeplessness? Are you easily frightened? Does sleep not refresh you? Do you suffer from neuralgia?

Dr. Mettochnikoff of the Pasteur Institute declared in Paris lately that the taking of vermifuge medicine had been sadly neglected by the people of late, that observation had demonstrated not less than forty-five species of dangerous microbes domiciled in the large intestines, and that to them most diseases were due.

In the past six months I have cured over 500 cases of so-called stomach trouble, and have absolutely cured eight cases of epilepsy. I diagnose and tell you whether you have any of these parasites or not. All charges are moderate. No charge if no parasites are obtained.

CONSULTATION AND DIAGNOSIS FREE.
HOURS, 9 a.m. to 12; 1 to 4 p.m.

DR. SMITH 202 1-2 South Broadway Rooms 220-21, Los Angeles

WOMEN

Who are nervous, pale, weak, fretful, can be made rosy, strong and hearty by the use of Palmo Tablets. They make you look and feel years younger. Money back if not satisfactory. 50 cents. Book free.

AT ALL GUN DRUG STORES.

CHICHESTER'S PILLS
THE DIAMOND BRAND.
Ladies! Ask your Druggist for Chi-ches-ter's Diamond Brand Pills in Red and Gold metallic boxes, sealed with Blue Ribbon. Take no other. Buy of your Druggist and ask for CHI-CHES-TER'S DIAMOND BRAND PILLS, for twenty-five years known as Best, Safest, Always Reliable
SOLD BY DRUGGISTS EVERYWHERE.

Los Angeles County—Its Cities and Towns.

NEWS REPORTS FROM CORRESPONDENTS OF THE TIMES.

FRICTION.

VETERINARIAN MAY RESIGN.

TROUBLE CROPS OUT IN CASE OF PASADENA OFFICER.

Says the Salary Is Not Sufficient to Justify the Number of Inspections Which He Makes Every Week—Has Made Many Enemies by His Administration in Office.

Office of The Times, No. 39 South Raymond ave.

PASADENA, Oct. 27.—Rumor around the City Hall and among all those who are close to the administration is that Dr. L. H. Medici de Biron will resign as City Veterinarian Monday, and that his resignation will be accepted. Dr. De Biron will enter upon the private practice of his profession. This veterinarian was previously the city humane officer, and during his term of office did more to suppress cruelty to animals than any official who has served the city. It may be said that there is some friction between Dr. De Biron and Mayor Earley. The veterinarian claims that he is not required by the city ordinances to make weekly reports and practically refuses to do so. He says that his salary of $75 per month is not sufficient to justify the number of inspections which he makes every week and at the same time to turn in a detailed report more than once a month. Behind this statement, which is the bald view of the administration, is a story that Dr. De Biron has been called upon for reports and has been wanting in details. A case in point is the inspection of the Sibert and Spalding ranches. Dr. De Biron claims that he inspected a number of cows and tagged them. The owners claim that he did not. There is some controversy as to the time of the inspection. The reports make it* recently, and when questioned Dr. De Biron says that the inspections were made last June. Under these circumstances it is stated that the Mayor feels called upon to accept the veterinary's resignation, which will be voluntarily tendered Monday as a method adopted by the doctor to relieve the situation.

Meantime there is a controversy between the city veterinarian and one of the largest dairy operators. Dr. De Biron would have tendered his resignation several weeks ago had it not been for this difficulty. Dr. De Biron is now working up the final facts in the case, and will include his findings in the matter in his final report.

Probably no city official who has ever been connected with local affairs has had such a picturesque career as De Biron. He is known throughout the county as a fearless officer and a stern suppressor of cruelty to animals. He has made many enemies by his administration of his office, and there will be a number of people who will read the story of his resignation with delight. The administration regrets that he cannot see his way to comply with orders.

ALLEGED HOLD-UP MAN.

Acting on a report from Patrolman Peck, Sergt. Longley arrested Gordon Meade, who was drunk and disorderly around the Santa Fé depot. When Longley took the man in charge he claimed to be a Santa Fé Railroad detective and showed a badge. He claimed to be from Bakersfield and in the secret service. It is suspected that the man is one of the trio who held up the Southern Pacific eastbound Bulldog freight last Thursday night and shot the fireman through the hand while robbing the train crew of two watches and somewhat more than $80 in money. The man has a pretty wife, who appeared to intercede for him. The whole affair will be tried on the charge of intoxication, and when released will be confronted with a felony complaint for his impersonation of an officer.

WANTS CASH SUBSCRIPTION.

Some time ago Charles L. Hill applied for permission to care for the city garbage, and proposed at his own expense to install an incinerator. Now it develops that Mr. Hill would like a cash subscription for part of the expense. This has been refused by Mayor Earley as utterly beyond the provisions of all the early negotiations. Mr. Hill then wanted the city to pass an ordinance that would give him practical control of the garbage and refuse of the city. The Council was inclined to pass an ordinance that would compel the disposal of garbage and refuse under certain rules, which would have amounted to a practical monopoly, if Mr. Hill took up the proposition. As an outcome of the discussion between the Mayor, the city health officer, the Sanitation Committee and Mr. Hill, it was determined that Hill should propose in writing just what he would do, and what he would expect from the city. Originally, Hill's plan was very attractive, as he offered to use closed cans, sterilize them after every use and transport them in wagons at his own expense to the crematory under proper sanitary conditions. The city stands ready to give him a site free, but will require a bond of $30,000 for the proper performance of the work and a guarantee that the service will not cost the householder more than 50 cents per month for two visits weekly.

PASADENA NEWS NOTES.

Notification has been received that insurance rates in East Pasadena will be reduced according to the application of the local insurance men to the Board of Fire Underwriters of the Pacific Slope. All that remains to proclaim the rates is the necessary printing.

Some trouble has arisen in the installation of the police telephone system. The Home company, which has the contract, wants the city to guarantee the contract for a number of years, if they put in iron boxes inscribed with the police cipher. The city is unlikely to go outside of the specifications, and it is believed that as the switchboard is already built and installed, that the company will not back out of its agreement.

Harry M. Zier, the local speedomaniac along the primrose path, was released last night at 8 o'clock. Chief of Police Biggy of San Francisco wired, "Don't want Zier. Complainant refuses to pay costs of bringing him to San Francisco." Young Zier was treated at the City Jail during his twenty-four imprisonment exactly as any other prisoner. He was allowed to furnish his own meals, but was under close confinement.

Fred Hart and Elvon Musick have been chosen as the debaters to represent the Pasadena High School in the November forensic struggle.

Snow is reported on Barley Flats, meantime drizzling rains prevail in and around Pasadena, and the uplands and meadows are greening out much earlier than usual.

Throop won the football game today with a sub-nine of the U.S.C., by a score of 15 to 0. U.S.C. sent one squad to Santa Ana and another to this city.

Friends of Mr. and Mrs. A. W. Buchanan will be grieved to learn that their daughter, Laura Stratton, died on Friday night. The funeral will be held at the family residence, No. 293 South El Molino street, today at 2:30 p.m.

Miss Alice Colman is expected home from Europe early next week, and will be ready for pupils in harmony and piano November 4.

Bath and massage. Battle Creek methods. Ladies and gentlemen, 15 S. Euclid.

Desirable rooms and board in private family, near Hotel Maryland. References. Address box 44, Times Office.

California Rose Co., Pomona. Get catalogue.

Pictures framed at Wadsworth. See Phelps for fine wall paper.

WOMEN WIN.

Capture Prize from Men in the Southern California Whist Tournament.

HOLLYWOOD, Oct. 26.—The seventeenth annual meeting of the Southern California Whist Association was held at Hotel Hollywood Wednesday, Thursday and Friday. Some forty players, representing clubs from Los Angeles, Pasadena, Ventura, Santa Paula, Pomona, Santa Barbara and Long Beach taking part. Compass whist was played Wednesday afternoon, and evening, the winners of the afternoon game being Gibbings and Orban of Pasadena, playing north and south, with a plus of 4.5, and Mrs. C. E. Linzee of Miramar and R. D. Richards of Long Beach, playing east and west, with a plus of 5.5. The winners of the evening game were Mrs. S. S. Wilder and R. A. Hamilton of Los Angeles, playing north and south, with a plus of 5.5, and Guggenheim and Teague of Ventura, playing north and south, with a plus of 9.2.

The team championship match for the trophy and challenge cup was played Thursday morning, afternoon and evening, and resulted in a victory for the Woman's Club of Los Angeles, composed of Mrs. S. C. Baxter, Mrs. Addie L. Buckler, Mrs. Alice Waterman and Mrs. Frances E. Dickson, winning forty matches out of seventy-two.

Friday afternoon and evening the pair match for gold medals and trophy was played under the Howell system, Mr. and Mrs. James Foord of Los Angeles winning, with a plus of 12. A rule was also made that the total of the highest averages of three out of the four open events be presented with a trophy, and under this rule Mr. R. A. Hamilton was winner, with a plus of 13.9.

The regular business meeting was also held, E. Musselman of Long Beach being elected president, E. E. Armour of Pomona, vice-president, and H. C. Osborn of Los Angeles, secretary and treasurer of the association. Long Beach was chosen as the next place of meeting, the date being April 15, 16, 17, 1908. The meeting was unanimously declared to be one of the most pleasant in the history of the association.

California Rose Co., Pomona. Get catalogue.

REDONDO.

REDONDO, Oct. 26.—Another run of yellowtail bigger than that of last Tuesday was on here today. There were not so many fishermen on hand today, however, as there were the other time, but the few there were made good use of their paraphernalia, and many fine fish were landed, although the actual catch was not so large as it was on the first day.

California Rose Co., Pomona. Get catalogue.

GREAT SCOPE, THIS THEFT.

Blank Transcontinental Tickets Taken at Santa Monica May Cost High.

(SPECIAL CORRESPONDENCE.)

SANTA MONICA, Oct. 26.—When the local passenger depot of the Southern Pacific was burglarized a few nights ago, it was given out that, while the passenger tickets had been tossed around promiscuously, none had been taken. The only articles reported as missing were two ticket punches, and this led to the supposition that the work had been that of either boys or amateurs. But, in checking up the tickets of different forms that are known to have been on hand at the time, Agent Julian finds that several hundred are missing. The tickets that were stolen were of the "point to point" skeleton form. When properly filled out with pen and ink, rightly punched and stamped and dated, they can be made to cover all of the leading transportation lines of the country for either first or second-class transportation, from one end of the continent to the other—from ocean to ocean. The stolen tickets represent more than $15,000 worth of transportation.

Along with the ticket forms an automatic dating machine and several ticket punches of the regulation form were taken. Thus equipped, the thieves may be able to dispose of their plunder at "scalper" offices in the East or elsewhere. Diligent efforts are being made to forestall the sale of any of the stolen tickets, but the chances of success along this line are remote, as the eastern cities are known to be full of convenient "fences" for the handling of just such property. The company cannot hope to hear the end of this burglary for years to come. The tickets that are not disposed of at this time may be held for years and then be suddenly sprung at some far off city long after the theft of the tickets shall have dropped from the memory of officers and railway conductors.

UNAUTHORIZED?

LUMBER PILES HOT SURPRISE.

COMPANY BEGINS OPERATIONS AT TERMINAL.

On Ground Which Has Been in Dispute Between Seashore Cities Concern Places Large Quantity of Woodstuff Without Securing a Franchise.

LONG BEACH, Oct. 26.—Interest is focused again on Terminal. About three months ago, on request of the Salt Lake Railroad, the Trustees ordered several streets closed in West Long Beach, or Terminal, in order to allow of several factory sites being leased. This action taken, it was announced that the Blinn-Robinson Company would invest $200,000 in a lumber yard and planing mill, employing 100 men. The company applied to the city for a wharf franchise, which was advertised, but on the day it was offered for sale, San Pedro secured an injunction restraining the city from completing the sale. Later an attempt was made to stipulate that the formalities should be completed, the money derived from the sale to be placed in escrow until the question of jurisdiction was decided, the lumber company to go ahead. San Pedro balked on the stipulations and the matter was dropped. Today it was discovered that the Blinn-Robinson people have taken possession, have piled up 400,000 feet of lumber and are preparing to erect the planing mill. Long Beach is willing this should be so, but it is not certain what San Pedro will say at this usurpation of land without her permission. The industry is an important one and adds to the population and resources of Long Beach.

SEASHORE NEWS NOTES.

Because the famous gopher hole on Hill street, which took care of the storm water in that section for many wet seasons, is too high from the neighborhood ditch to be any longer available, Street Superintendent Taylor, the property owners and the Supervisors have combined to grade Hill street west to American avenue, where the storm water will pass into a culvert under the Pacific Electric tracks and continue westward to the river. The draining of this territory will afford relief to hundreds of residents in the neighborhood.

After several months of dilatoriness the City Trustees yesterday decided that the Westminster and Oxford tunnel under the pier approach was responsible for the depression in the cement walk of the approach, and instructed the City Clerk to notify the companies to make repairs at once.

Doran, Price & Brown, contractors, who were recently awarded a $15,000 contract for oiling, grading and tamping city streets in Alamitos, have questioned the validity of the specifications under which other work has been done for years, and refuse to sign. The Trustees hold that the specifications are valid, and charge that the contractors made a price on the work lower than they can stand. The contract has been awarded to the next bidders, and the bondsmen of Doran, Price & Brown will be held responsible for the additional expense incurred.

A large warship, supposed to be one of those which have been at Santa Barbara, passed in front of the city at noon, going south under fast speed, and was viewed by hundreds until she passed from sight.

The City Trustees yesterday adopted an ordinance fixing the bonds of the City Clerk at $10,000; Treasurer, $50,000, and Tax Collector, $50,000.

The lumber cargo of the schooner Wilbert L. Smith, tied up at the Crescent wharf, West Long Beach, was attached yesterday by Lester W. David of Seattle, for $6584.64, which, it is claimed, the Culver Lumber Company of Los Angeles owes the Seattle man.

A sturdy sou'easter prevailed all day, making the ocean decidedly "lumpy" and causing the launches to seek refuge in the harbor.

Employés of the Pine-street and First-street depot stations of the Salt Lake today presented R. M. Scott, their former chief, recently appointed district commercial agent, with a double ink well of solid hammered brass, and suitably inscribed.

The creosote plant for treating railroad ties, at Ostend, west of the city, which was recently closed because of financial difficulties, has resumed operations, through the assistance of the Salt Lake Railroad. Several thousand ties are on the ground ready for treatment.

Mrs. F. S. Volk went to the dance and concert at the Sun Parlor last night, carrying a purse containing $25 in bills. When she reached home she found the purse open and the money gone. There is no clue to the light-fingered thief.

The Superior Court this morning made permanent an injunction restraining the city and property owners from tapping or using a private sewer, built in the alley between Pine, Pacific, Ocean and First, to connect the Bixby-Heartwell building with the main outfall sewer. An attempt made by the city to issue permits to tap this sewer led to the injunction.

The yacht Aloha, belonging to Mr. and Mrs. F. W. Bell and at anchor near West Long Beach, was attached yesterday by the Fulton Marine Works for $325, alleged to be due the company for repairs on the yacht.

T. L. Curtis, an employé of the Ross Marine Works at Alamitos Bay, while overturning a heavy rowboat had the middle finger of his right hand caught underneath and the flesh pulled off to the bone.

California Rose Co., Pomona. Get catalogue.

FORBIDS WHISTLING.

Pacific Electric Instructs Motormen to Use Bells in South Pasadena. To Extend Westmoreland.

SOUTH PASADENA, Oct. 26.—The Pacific Electric Railway has issued orders that motormen shall not use the whistle within the city limits of South Pasadena, except at the interlocking switch at Huntington Drive and Marengo avenue. The practice of tooting the car whistles had become so common that there was much complaint in reference to it. Orders were also given to slow down on Fair Oaks avenue, where motormen had been in the habit of speeding to such an extent as to endanger life at the crossings. Local transfers are now issued entirely through the city, so that 5 cents will carry one to any point in South Pasadena.

At a special meeting of the City Trustees last evening, some changes were made in the report of the commission to extend Westmoreland avenue, and the report confirmed. This secures the extension of the street from Oxley street to Center street, where it will make a connection with Fairview avenue.

EMBARRASSING.

DILEMMA IS DISTRESSING.

FORMER CLUBMEN DO NOT CONFESS MEMBERSHIP.

Ocean Park Vegetable Dealer Wants Them to Pay Up Their Back Dues So He May Collect a Judgment — Many Los Angeles Business Men Are Involved.

OCEAN PARK, Oct. 26.—A little lawsuit, insignificant in appearance, but of tedious ramifications, is dragging its slow length through the court of Justice of the Peace Wheat. The action is that of a Pier-avenue fruit and vegetable vender to collect a bill of $58 for provender furnished the Ocean Park Country Club more than a year ago. Judgment was secured against the corporation, but when a levy was made nothing could be found. The club had "changed hands," as it were, and now the attorney for the fruit man has cited different members of the erstwhile club to appear in court and tell what they know about it, and incidentally, if they owe any back dues, to pay the same into the court in satisfaction of the judgment. This plan was decided upon in preference to bringing individual suits against the several members of the club for monthly dues, alleged to be unpaid. As beach mayors, city officials, trustees, good fellows, well-known bay and prominent Los Angeles business men, society favorites and well-known clubmen are on the list, there is a general expression of satisfaction that the bar bills, "I.O.U.'s" and other minor or major delinquencies are not to be thrashed out in the public eye.

The time was when the Ocean Park Country Club was one of the swell social organizations of the South. That was before the dream of fair Venice began to meet realization. Of all the tennis tournaments, dancing parties and card matinées, those held at the Country Club took first place. But when Venice, with its myriad attractions, took its place on the map, there was a condition of disustude at the clubhouse. The old club lapsed into drowsiness. A W. Lawson took charge and sought to revive it, and it was during his incumbency that debt stalked through the corridors and onto the court. Claims aggregating $1700 remain unpaid, but the fruit man stood alone in an attempt to force collections. And now the members, who thought they had resigned, or had been expelled for non-payment of dues, are backward about explaining their connection with the organization. They say they have a misgiving that the other creditors will follow in the lead of the fruit man and secure judgment. Should this be done, the lawyers say the bona-fide members will be held for their pro rata of whatever judgments may be secured, inasmuch as a corporation cannot lawfully go out of existence so long as a debt remains.

Latterly the Country Club has undergone another reorganization, and again the comfortable quarters of the association resound with the laughter of the merry dancers.

WILL WORK IN UNISON.

Young People's Societies of Various Churches in Santa Monica to Hold Union Temperance Meetings.

SANTA MONICA, Oct. 26.—Beginning with tomorrow afternoon, the young peoples' societies of the different churches of the Santa Monica Bay section will inaugurate a series of union temperance meetings. The first meeting is to be held at the Methodist Church on Lake street, and will be addressed by Rev. W. M. Perry of the Baptist denomination. The session will be continued throughout the winter season.

The number of school children enrolled in the Santa Monica schools for the first month of the year sis 1347, being an increase of 111 over the corresponding month of last year. The monthly examinations and the monthly reports have been eliminated, and in the opinion of City Superintendent Horace Rebok the change is a meritorious one. A primary ungraded room has been set apart for the purpose of assisting the individual pupil who, through one cause or another, has fallen behind his natural grade.

The baseball game that was to have been played here tomorrow between the Norwalks and the Santa Monicas has been called off, owing to the muddy condition of the grounds. Rain today also caused a postponement of the round-robin lawn tennis tournament that was to have been participated in by the Misses Sutton and other well-known Southern California racquet experts.

PERSONAL NOTES.

Max K. Barretto, Chief of Police, has returned from his week of rustication at Elsinore.

John Dennis of Phoenix, Ariz., has arrived at the beach and may make his home by the sea.

Mrs. Grace Carrillo is to be married quietly next week to John D. Fraser of Sacramento. The bride-to-be is the daughter of Mr. and Mrs. O. S. Westover of this city. The wedding will be a quiet home affair. Immediately following the ceremony the couple will leave for the capital city, where their home is to be made.

Mr. and Mrs. W. H. Young of Santa Monica and Duarte have arrived at their home on the beach, after a hurried rip to Seattle, where they were present at the marriage of their daughter, Nora, to Hugh Perram. From Seattle the newly-wedded couple departed for New York, where they will spend some time as the guests of the relatives of the groom.

C. H. Power is spending a brief vacation at San Diego.

Eugene Oswald of the battleship Pennsylvania has been visiting here for a few days while his ship is at Santa Barbara.

Mrs. Mary L. Wethern of Chaplain, Minn., is the winter guest of her daughter, Mrs. D. G. Stephens.

Mr. and Mrs. W. A. Irwin are beach visitors from Irwin City.

Mr. and Mrs. Gilbert Montague of New York City are the guests of Mr. and Mrs. Robert Farquhar at Miramar.

The local chapter of the Daughters of the American Revolution has undertaken the study of the missions of Southern California. The members of the organization were entertained Wednesday by Mrs. A. M. Jamison.

COMES FROM AFAR.

Wife of Former Government Printer in Manila Now Visiting Her Parents at Soldiers' Home.

SOLDIERS' HOME, Oct. 26.—Mrs. E. C. McCullough, accompanied by her little daughter, Lois, and a native maid, arrived from Manila, P. I., yesterday on an extended visit with her parents, Prof. and Mrs. Fred Elser. Shortly after the occupation of Manila by the United States troops, E. C. McCullough, then of Los Angeles, entered into a contract with the United States to establish in Manila a government printing bureau, under a liberal salary, he to remain five years. On the termination of his contract, he had found and grasped business opportunities in a variety of directions, and is now regarded as one of the most enterprising and prosperous business men of that far eastern city. Mrs. McCullough, besides having traveled throughout Europe and Asia, has made three trips from Manila to her parents' home here. Her son, Ronald, is now a freshman in the University of California at Berkeley.

As soon as the present storm ceases, ground will be broken for the erection of the new morgue. Work will also be begun next week on the combination dining hall and kitchen annex of barrack L.

The Home Orchestra on Friday evening gave a special concert, in honor of the visiting inspector-general, Col. W. E. Elwell. The programme was an attractive one, and brief as the notice was, the hall was well filled.

A special car of the Los Angeles-Pacific came into the home Friday afternoon, bearing a large contingent of grand officers of the Grand Chapter of the Order of the Eastern Star, which held its annual communication recently at Santa Barbara. Chief Engineer J. H. Dobbings, who is prominent in Masonic affairs, piloted the party over the show places of the home.

Notice has just been received that Alexander H. Graves, late Co. F, Twenty-second Wisconsin Infantry, a native of New York, who was admitted from Los Angeles, in 1894, died at Ottawa, Canada, October 10, while on furlough, aged 62. A peculiarity of this case was, that his original furlough expired on October 10, and an extension of ninety days from that date had just been forwarded at his request.

OTHER DEATHS.

Enos Porter, late First Massachusetts Heavy Artillery, a native of England, admitted from Leavenworth, Kan., in 1906, died October 24; aged 64.

Orlo W. Jewett, late Co. B, Twentieth Indiana Infantry, a native of New York, admitted from Sawtelle, Cal., in 1904, died October 24, in Sawtelle, while on furlough; aged 63. He is survived by a widow and two children.

BUSY SOCIAL WEEK.

Many Affairs Arranged in Hollywood to Interest and Entertain and Amuse the People.

HOLLYWOOD, Oct. 26.—This week will be full of social events and Halloween merrymaking. The largest affair is the garden party to be given on Thursday by St. Catherine's Guild at the home of Mr. and Mrs. Philo J. Beveridge. Over one hundred persons will serve on committees.

The women of the Church of the Blessed Sacrament are also arranging a Halloween bazaar for the afternoon and evening of Monday, on the church grounds.

Thursday evening the civic section of the Woman's Club will entertain at a dinner in the club rooms, and listen to an address on tree planting by Ernest Braunton. Mayor Dunlop and William Mead will also speak on the same subject.

Wednesday evening Nanno Woods will give a concert in Wilcox Hall, under the auspices of the Hollywood Club.

Friday evening the Auxiliary of the Baptist Church will give an experience social at the home of Claude Hale, and Saturday morning will take place the marriage of Miss Grace Keatinge and Hugh Blue, in St. Stephen's Church.

California Rose Co., Pomona. Get catalogue.

NEW TOWNSHIP LIKELY.

Project for Better Government for El Monte Is Before Board of Supervisors.

MONROVIA, Oct. 26.—Supervisor Manning conducted an investigation today relative to the division of El Monte township, as petitioned for by the residents of the southern section of the district. It is understood that final action will be taken at the meeting of the Board of Supervisors on Monday, and that the petition will be granted. The movement for the division was started over a year ago. Petitions asked for division at the old "Dalton road," which traverses the township southwest and northwest, about midway between Monrovia and El Monte.

The purpose of the partition is to give El Monte, which is not incorporated, better local government. Both the justice of the peace and constable reside in Monrovia, and the expense of bringing petty malefactors to book has militated against prosecution for minor offenses. Division at the present time will necessitate the appointment by the Supervisors of two justices of the peace and two constables.

The northern segment, including Monrovia and Duarte, will be Monrovia township. The southern will retain its present name of El Monte. Supervisor Manning intimated that Justice of the Peace J. B. Holloway and Constable John Thomas will be appointed to complete their terms of office in the Monrovia district, if they so desire. Appointment for the El Monte district has not been fully decided upon.

California Rose Co., Pomona. Get catalogue.

AZUSA CLEANS UP.

Citizens Turn Out and Remove Debris from Vacant Lots, Streets and Alleys.

AZUSA, Oct. 26.—As a result of the annual street-cleaning bee, Azusa is one of the cleanest cities in California today. Men and boys have worked hard all day hoeing weeds, while several teams were kept busy hauling away the rubbish as fast as the workers collected it. Not only have the weeds been eliminated, but old tin cans, etc., have been cleared away from the alleys and vacant lots, the street trees have been neatly trimmed, and the city presents a more attractive appearance than it ever has before. The fact that electric cars are expected to be running here from Los Angeles in a few days lent added enthusiasm to the street-cleaning campaign, as each citizen is anxious to have visitors receive the best possible impression of the place.

At noon the ladies of the city served lunch to the workers, a room in the Griffith Block being donated for the purpose. The long tables were well filled with good things for the inner man, and the hungry toilers did ample justice to the dinner. When dinner was over Rev. Dana W. Bartlett of Los Angeles gave a most interesting half-hour address on "The City Beautiful." After dwelling upon the widespread interest in civic beauty, Mr. Bartlett referred to the good work along this line in Los Angeles, and closed by urging upon the citizens of Azusa the importance of beautifying the streets by planting more ornamental trees and keeping the streets and alleys clean. He predicted increased prosperity for the city with the advent of the electric railway, and hoped the citizens would pursue a far-sighted policy in laying out the city in such a manner that visitors would be attracted by its beauty and cleanliness.

EYES BAD?

Grateful Patrons Tell of Almost Miraculous Cures of Cataracts, Granulated Lids, Wild Hairs, Ulcers, Weak, Watery Eyes and All Eye Diseases. Send Your Name and Address with 2-Cent Stamp for Free Trial Bottle.

The cures being made by this magic lotion every day are truly remarkable. I have really restored to sight persons nearly blind for years.

Ulcers, wild hairs, granulated lids disappear almost instantly with the use of this magic



remedy. Weak watery eyes are cleared in a single night and quickly restored to perfect health. It has repeatedly cured where all other remedies and all doctors had failed. It is indeed a magic remedy and I am glad to give this free trial to any sufferer from sore eyes or any eye trouble.

Many have thrown away their glasses after using it a week. Preachers, teachers, doctors, lawyers, engineers, students, dressmakers and all who use their eyes under strain find with this Magic Lotion a safe, sure and quick relief. If you have sore eyes or any eye trouble, write me today. I am in earnest in making my offer of a free trial bottle of this lotion. I am glad to furnish a proof in many well-proven and authentic cases where it has cured cataract after the doctors said that only a dangerous and expensive operation would save the sight. If your have eye trouble of any kind you will make a serious mistake if you do not send for my great free offer of this Magic Eye Lotion. Address with full description of your trouble and a two-cent stamp, H. T. Schlegel Co., 7000 Home Bank Bldg., Peoria, Ill., and you will receive by return mail, prepaid, a trial bottle of this magic remedy that has restored many almost blind to sight.

Drunkards Cured Secretly

Any Lady Can Do It at Home---Costs Nothing To Try.



There is just one other sure way to be cured—painless, safe and in the privacy of your own home—it is Pyramid Pile Cure.

We mail a trial package free to all who write.

It will give you instant relief, show you the harmless, painless nature of this great remedy and start you well on the way toward a perfect cure.

Then you can get a full-sized box from any druggist for 50 cents, and often one box cures.

If the druggist tries to sell you something just as good, it is because he makes more money on the substitute.

Insist on having what you call for. The cure begins at once and continues rapidly until it is complete and permanent.

You can go right ahead with your work and be easy and comfortable all the time.

It is well worth trying.

Just send your name and address to Pyramid Drug Co., 95 Pyramid Bldg., Marshall, Mich., and receive free by return mail the trial package in a plain wrapper.

Thousands have been cured in this easy, painless and inexpensive way, in the privacy of the home.

No knife and its torture.

No doctor and his bills.

All druggists, 50 cents. Write today for a free package.

Piles Cured Quickly at Home

Without Pain, Cutting or Surgery. Instant Relief

We Prove It. Sample Package Free



There is just one other sure way to be cured—painless, safe and in the privacy of your own home—it is Pyramid Pile Cure.

We mail a trial package free to all who write.

It will give you instant relief, show you the harmless, painless nature of this great remedy and start you well on the way toward a perfect cure.

Then you can get a full-sized box from any druggist for 50 cents, and often one box cures.

If the druggist tries to sell you something just as good, it is because he makes more money on the substitute.

Insist on having what you call for. The cure begins at once and continues rapidly until it is complete and permanent.

You can go right ahead with your work and be easy and comfortable all the time.

It is well worth trying.

Just send your name and address to Pyramid Drug Co., 95 Pyramid Bldg., Marshall, Mich., and receive free by return mail the trial package in a plain wrapper.

Thousands have been cured in this easy, painless and inexpensive way, in the privacy of the home.

No knife and its torture.

No doctor and his bills.

All druggists, 50 cents. Write today for a free package.

FREE TRIAL COUPON

A free trial package of the wonderful Golden Remedy will be sent you by mail, in plain wrapper, if you will fill in your name and address on blank lines below, cut out the coupon and mail it at once to Dr. J. W. Haine, 504 Glenn Building, Cincinnati, Ohio.

You can then prove to yourself how secretly and easily it can be used, and what a God-send it will be to you.

.....

.....

.....

Investment Bargains

Special offerings of such high class securities as UNION OIL, COLUMBIA OIL, WESTERN UNION, HOME TELEPHONE, LONG DISTANCE. Prices far below intrinsic values. All regular dividend payers.

R. R. DICKINSON CO., 421 South Hill Street.

"77" Seventy-seven for Grip and COLDS

"Be wise—before you let your pocketbook die

Give Seventy-seven at least a trial.

It's the wise, hence popular, remedy that cures his patients quickly, and many a one owes his popularity to Humphrey's "Seventy-seven." It's used alike by the profession and laymen, while the former has a slight advantage, still any one can cure a cold with "Seventy-seven." 25c.

Humphrey's Homeo. Medicine Co. Cor. William and John Streets, New York.

LOS ANGELES GREATEST SHOE SALE!

The Sale of the LeSage Bros. Shoe Co. Now on at The Mammoth Shoe Store, 519 South Broadway.

Extensive Preparations Being Made for Sensational Shoe Sale Commencing Tomorrow, Monday.

If you need shoes for yourself or your family, you cannot afford to overlook the opportunity offered here. The immense shoe stock of the LeSage Bros. was bought by The Mammoth Shoe House for about 50 cents on the dollar. These shoes were bought for this season's selling, and many of the goods were bought direct from their original cases. The Mammoth Shoe Store had no experience in buying this stock, it being a wholesale shoe store that could handle only a large stock and pay spot cash for it. Over 200 big bargain tables will be required to display only a portion of this stock and the prices marked on these shoes will assure quick selling. There are shoes in this stock for men, women and children, and almost any body can be fitted. The Mammoth's usual methods will prevail; if shoes will be fitted, exchanged or money refunded, so you take no chances when you buy at The Mammoth. Shoes on hand early Monday morning will get the benefit of the first prices.

As Low as $2.50 Per Pair

10 Days Only

Gold or Porcelain Crowns

Guaranteed Work

Dr. Schiffman has entered the profession for me with entire confidence.
MRS. R. C. [illegible]

I have just had a gold crown put on by Dr. Schiffman. I am not aware that the crown was on until after the operator; it was entirely painless and satisfactory in every way.
J. K. [illegible]

I have had porcelain crowns and some filling done, also had to remove roots extracted by Dr. Schiffman. I take pleasure in recommending him to any one wishing dental work done without pain.
MRS. C. F. W. [illegible]
(Mother of Police Judge Wilbur)
Cor. Amelia and [illegible]

SCHIFFMAN DENTAL PARLORS
307 N. SPRING.
Also open evenings and Sunday.

Disordered Stomach

shows itself in bad taste, foul breath, heartburn, eructations, headache, etc.

TARRANT'S Seltzer Aperient

Chas. U. S. Pat. Office.

stomach of sufferers, stimulates the liver, bowels. Regulates the [illegible]

PROTECTIVE OFFICERS.

The Riverside County Game and Fish Protective Association has elected officers as follows: President, W. A. Hendricks; vice-president, M. T. Cunniff; secretary and treasurer, I. S. Logan. Among others, with A. D. Nichols, R. Hendricks, Herman Charles and C. H. Vosburgh, county game warden, will comprise the Executive Committee. Delegates to the annual convention of the State Association in Los Angeles next month are Capt. C. H. Burgh, W. A. Correll, I. S. Logan, M. T. Cunniff and Herman [illegible].

CHURCH CONVENTIONS.

The Southern California church conventions will meet in Riverside next week. Beginning Monday noon, the thirty-first annual meeting of the Southern California Association of the Congregational churches of Southern California will be held, continuing in session until Wednesday noon. A good programme has been prepared under the direction of Rev. Edward P. Goff, Rev. J. L. Gale, Rev. J. Quiver, S. L. Herrick and Rev. [illegible]. The California Lutheran Synod will meet Wednesday and Thursday in Trinity English Lutheran [illegible].

California Rose Co., Pomona. Get catalogue.

ELSINORE.

ELSINORE, Oct. 26.—George C. Graham donated a flag to the city, which was placed on Flagstaff Hill by the Boy Scouts. Any boy or girl to reach the flagstaff this afternoon, the start to be made at 1 p.m. Almost all able-bodied visitors climb Flagstaff Hill, from which there is a magnificent view of the lake and mountains. A register is on the hill, and it is planned to have a visitors' book there also, for the more numerous register.

Father Quinn of Riverside said mass here at 9 a.m. at the Catholic Church. This is the first day recently there were enough of merchandise for Elsinore and extra freights have to be paid to get out our produce.

Mrs. Stewart and Miss Delphine Booth of Elsinore, were married here on Thursday. After a short trip the young people will reside here to reside.

Mrs. Stanford of Elsinore and Mrs. Hendricks of Benton Harbor, were married in Riverside in the parlors of the Hollyrood Hotel.

"South of the [illegible]

NEWS REPORTS FROM CORRESPONDENTS.

"ALL ABOARD."

TROLLEY SOON TO CRESTMORE.

READY FOR START ON THE LINE FROM RIVERSIDE.

Material on Hand and It Is Expected That Road Will Be in Operation by Time Cement Plant Is Completed in New Town—Overwork Shatters Man's Mind.

RIVERSIDE, Oct. 26.—Construction work on the trolley lines from Riverside to the new cement town of Crestmore will begin at once. Heavy rails and ties for the new road arrived yesterday and have been distributed along the right of way. The line will connect on North Market street with the main railroad line already built to Crestmore, and will enter the business center of Riverside by way of Market street to Second street, thence west on Second to Chestnut, south on Chestnut to Eighth street and east on Eighth to Main street.

The rights of way along the route have been given and the franchise was secured last June. To hold this franchise the company is required to begin work on the road before October 1, and is pushing preparations for construction in order to come within the requirements of the franchise. Five carloads of rails and ties have arrived, and two more carloads are yet to come. The work of road building will be in charge of S. J. Fayle, section foreman of the Southern Pacific. It is expected that the electric line will be in operation by the time the plant is finished.

MIND SHATTERED.

Frederick R. K. Marter, whose mind has become unhinged from leading too strenuous a business life, was committed today to the State Hospital for the Insane at Patton. Marter formerly held a responsible position with the Riverside Insurance Company. Close application to work unbalanced his mind, and his physicians advised him to come to California for rest. With his family, consisting of his wife, three daughters and two sons, he came here and purchased an orange grove on Victoria avenue. But the habits of a long and active business career clung to him and he found it impossible to rest. His condition for the past year has grown steadily worse. At the request of his family, he was examined as to his sanity this morning before Judge Densmore. Dr. W. [illegible] and Dr. J. G. Baird conducted the examination. The court took his commitment philosophically and went out of the courtroom with a smile, even though the judge paused the moment before refused his request to be allowed to go out quail shooting this afternoon, as a farewell sporting event. Miss Louise Marter has been made guardian of her father's estate.

HEAVY FINE FOR "PIG."

Frank Waller, an old offender, was before Justice Stephens this morning on charges of conducting a "blind pig" in Perris. He pleaded guilty, and was given the maximum penalty—the alternative of a fine of $300 or imprisonment for 300 days. He paid the fine. This is the third time Waller has been arraigned before a Riverside justice for selling liquor.

INDIANS WIN.

By a score of 19 to 0, the football team of Sherman Institute defeated the Riverside Athletic Club this afternoon at Chemawa Park. This was the first game played by the Sherman Indians throughout the season, and there was keen interest to see the showing they would make on the gridiron. A large crowd was present.

NEW 'PHONE OFFICERS.

Several important changes are reported among officials of the Riverside Telephone Company, to take effect November 1. F. H. Wachter is announced to succeed J. M. C. Marble as president; C. H. Temple succeeds R. J. Lisenby as chief engineer, and Wright becomes assistant to the president. Other changes are to be made, it is said.

CORONA WANTS CARS.

Corona and Corona property owners are preparing to present arguments to H. E. Huntington upon his visit from the East, urging extension to Riverside and Arlington line via Magnolia avenue to Corona. A committee has been appointed to see what can be done to aid the project either by securing promises of a right-of-way, or by other means. It is felt the need of an electric line to the county seat.

PROTECTIVE OFFICERS.

The Riverside County Game and Fish Protective Association has elected officers as follows: President, W. A. Hendricks; vice-president, M. T. Cunniff; secretary and treasurer, I. S. Logan. Among others, with A. D. Nichols, R. Hendricks, Herman Charles and C. H. Vosburgh, county game warden, will comprise the Executive Committee. Delegates to the annual convention of the State Association in Los Angeles next month are Capt. C. H. Burgh, W. A. Correll, I. S. Logan, M. T. Cunniff and Herman [illegible].

CHURCH CONVENTIONS.

The Southern California church conventions will meet in Riverside next week. Beginning Monday noon, the thirty-first annual meeting of the Southern California Association of the Congregational churches of Southern California will be held, continuing in session until Wednesday noon. A good programme has been prepared under the direction of Rev. Edward P. Goff, Rev. J. L. Gale, Rev. J. Quiver, S. L. Herrick and Rev. [illegible]. The California Lutheran Synod will meet Wednesday and Thursday in Trinity English Lutheran [illegible].

California Rose Co., Pomona. Get catalogue.

ELSINORE.

ELSINORE, Oct. 26.—George C. Graham donated a flag to the city, which was placed on Flagst

Los Angeles County—Its Cities and Towns.

NEWS REPORTS FROM CORRESPONDENTS OF THE TIMES.

FRICTION.

VETERINARIAN MAY RESIGN.

TROUBLE CROPS OUT IN CASE OF PASADENA OFFICER.

Says the Salary Is Not Sufficient to Justify the Number of Inspections Which He Makes Every Week—Has Made Many Enemies by His Administration in Office.

Office of The Times, No. 20 South Raymond ave.

PASADENA, Oct. 27.—Rumor around the City Hall and among all those who are close to the administration is that Dr. L. H. Medici de Biron will resign as City Veterinarian Monday, and that his resignation will be accepted. Dr. De Biron will enter upon the private practice of his profession. This veterinarian was previously the city humane officer, and during his term of office did more to suppress cruelty to animals than any official who has served the city. It may be said that there is some friction between Dr. De Biron and Mayor Earley. The veterinarian claims that he is not required by the city ordinances to make weekly reports and practically refuses to do so. He says that his salary of $75 per month is not sufficient to justify the number of inspections which he makes every week and at the same time to turn in a detailed report more than once a month.

Behind this statement, which is the bald view of the administration, is a story that Dr. De Biron has been called upon for reports and has been wanting in details. A case in point is the inspection of the Sibert and Spalding ranches. Dr. De Biron claims that he inspected a number of cows and tagged them. The owners claim that he did not. There is some controversy as to the time of the inspection. The reports make it recently, and when questioned Dr. De Biron says that the inspections were made last June. Under these circumstances it is stated that the Mayor feels called upon to accept the veterinary's resignation, which will be voluntarily tendered Monday as a method adopted by the doctor to relieve the situation.

Meantime there is a controversy between the city veterinarian and one of the largest dairy operators. Dr. De Biron would have tendered his resignation several weeks ago had it not been for this difficulty. Dr. De Biron is now working up the final facts in the case, and will include his findings in the matter in his final report.

Probably no city official who has ever been connected with local affairs has had such a picturesque career as De Biron. He is known throughout the county as a fearless officer and a stern suppressor of cruelty to animals. He has made many enemies by his administration of his office, and there will be a number of people who will read the story of his resignation with delight. The administration regrets that he cannot see his way to comply with orders.

ALLEGED HOLD-UP MAN.

Acting on a report from Patrolman Peck, Sergt. Longley arrested Gordon Meade, who was drunk and disorderly around the Santa Fé depot. When Longley took the man in charge he claimed to be a Santa Fé Railroad detective and showed a badge. He claimed to be from Bakersfield and in the secret service. It is suspected that the man is one of the trio who held up the Southern Pacific eastbound Bulldog freight last Thursday night and shot the fireman through the hand while robbing the train crew of two watches and somewhat more than $80 in money. The man has a pretty wife, who appeared to intercede for him, but without effect. He will be tried on the charge of intoxication, and when released will be confronted with a felony complaint for his impersonation of an officer.

WANTS CASH SUBSCRIPTION.

Some time ago Charles L. Hill applied for permission to care for the city garbage, and proposed at his own expense to install an incinerator. Now it develops that Mr. Hill would like a cash subscription for part of the expense. This has been refused by Mayor Earley as utterly beyond the provisions of all the early negotiations. Mr. Hill then wanted the city to pass an ordinance that would give him practical control of the garbage and refuse of the city. The Council was inclined to pass an ordinance that would compel the disposal of garbage and refuse under certain rules, which would have amounted to a practical monopoly, if Mr. Hill took up the proposition. As an outcome of the discussion between the Mayor, the city health officer, the Sanitation Committee and Mr. Hill, it was determined that Hill should propose in writing just what he would do, and what he would expect from the city. Originally, Hill's plan was very attractive, as he offered to use closed cans, sterilize them after every use and transport them in wagons at his own expense to the crematory under proper sanitary conditions. The city stands ready to give him a site free, but will require a bond of $30,000 for the proper performance of the work and a guarantee that the service will not cost the householder more than 50 cents per month for two visits weekly.

PASADENA NEWS NOTES.

Notification has been received that insurance rates in East Pasadena will be reduced according to the application of the local insurance men to the Board of Fire Underwriters of the Pacific Slope. All that remains to proclaim the rates is the necessary printing.

Some trouble has arisen in the installation of the police telephone system. The Home company, which has the contract, wants the city to guarantee the contract for a number of years, if they put in iron boxes inscribed with the police cipher. The city is unlikely to go outside of the specifications, and it is believed that as the switchboard is already built and installed, that the company will not back out of its agreement.

Harry M. Zier, the local speedomaniac "long the primrose path, was released last night at 8 o'clock. Chief of Police Biggy of San Francisco wired, "Don't want Zier. Complainant refuses to pay costs of bringing him to San Francisco." Young Zier was treated at the City Jail during his twenty-four imprisonment exactly as any other prisoner. He was allowed to furnish his own meals, but was under close confinement.

Fred Hart and Elvon Musick have been chosen as the debaters to represent the Pasadena High School in the November forensic struggle.

Snow is reported on Barley Flats, meantime drizzling rains prevail in and around Pasadena, and the uplands and meadows are greening out much earlier than usual.

Throop won the football game today with a sub-nine of the U.S.C., by a score of 15 to 0. U.S.C. sent one squad to Santa Ana and another to this city.

Friends of Mr. and Mrs. A. W. Buchanan will be grieved to learn that their daughter, Laura Stratton, died on Friday night. The funeral will be held at the family residence, No. 293 South El Molino street, today at 2:30 p.m.

Miss Alice Colman is expected home from Europe early next week, and will be ready for pupils in harmony and piano November 4.

Bath and massage, Battle Creek methods. Ladies and gentlemen, 15 S. Euclid.

Desirable rooms and board in private family, near Hotel Maryland. References. Address box 44, Times Office.

California Rose Co., Pomona. Get catalogue.

Pictures framed at Wadsworth. See Phelps for fine wall paper.

WOMEN WIN.

Capture Prize from Men in the Southern California Whist Tournament.

HOLLYWOOD, Oct. 28.—The seventeenth annual meeting of the Southern California Whist Association was held at Hotel Hollywood Wednesday, Thursday and Friday. Some forty players, representing clubs from Los Angeles, Pasadena, Ventura, Santa Paula, Pomona, Santa Barbara and Long Beach taking part. Compass whist was played Wednesday afternoon, and evening, the winners of the afternoon game being Gibbings and Orban of Pasadena, playing north and south, with a plus of 4.5, and Mrs. C. E. Linsee of Miramar and R. D. Richards of Long Beach, playing east and west, with a plus of 5.5. The winners of the evening game were Mrs. S. S. Wilder and R. A. Hamilton of Los Angeles, playing north and south, with a plus of 5.5, and Guggenheim and Teague of Ventura, playing north and south, with a plus of 9.2.

The team championship match for the trophy and challenge cup was played Thursday morning, afternoon and evening, and resulted in a victory for the Woman's Club of Los Angeles, composed of Mrs. S. C. Baxter, Mrs. Addie L. Buckler, Mrs. Alice Waterman and Mrs. Frances E. Dickson, winning forty matches out of seventy-two.

Friday afternoon and evening the pair match for gold medals and trophy was played under the Howell system, Mr. and Mrs. James Foord of Los Angeles winning, with a plus of 12. A rule was also made that the total of the highest averages of three out of the four open events be presented with a trophy, and under this rule Mr. R. A. Hamilton was winner, with a plus of 13.9.

The regular business meeting was also held, E. Musselman of Long Beach being elected president, E. E. Armour of Pomona, vice-president, and H. C. Osborn of Los Angeles, secretary and treasurer of the association. Long Beach was chosen as the next place of meeting, the date being April 15, 16, 17, 1908. The meeting was unanimously declared to be one of the most pleasant in the history of the association.

California Rose Co., Pomona. Get catalogue.

REDONDO.

REDONDO, Oct. 26.—Another run of yellowtail bigger than that of last Tuesday was on here today. There were not so many fishermen on hand today, however, as there were the other time, but the few there were made good use of their paraphernalia, and many fine fish were landed, although the actual catch was not so large as it was on the first day.

California Rose Co., Pomona. Get catalogue.

GREAT SCOPE, THIS THEFT.

Blank Transcontinental Tickets Taken at Santa Monica May Cost High.

[SPECIAL CORRESPONDENCE.]

SANTA MONICA, Oct. 26.—When the local passenger depot of the Southern Pacific was burglarized a few nights ago, it was given out that, while the passenger tickets had been tossed around promiscuously, none had been taken. The only articles reported as missing were two ticket punches, and this led to the supposition that the work had been that of either boys or amateurs. But, in checking up the tickets of different forms that are known to have been on hand at the time, Agent Julian finds that several hundred are missing. The tickets that were stolen were of the "point to point" skeleton form. When properly filled out with pen and ink, rightly punched and stamped and dated, they can be made to cover all of the leading transportation lines of the country for either first or second-class transportation, from one end of the continent to the other—from ocean to ocean. The stolen tickets represent more than $15,000 worth of transportation.

Along with the ticket forms an automatic dating machine and several ticket punches of the regulation form were taken. Thus equipped, the thieves may be able to dispose of their plunder at "scalper" offices in the East or elsewhere. Diligent efforts are being made to forestall the sale of any of the stolen tickets, but the chances of success along this line are remote, as the eastern cities are known to be full of convenient "fences" for the handling of just such property. The company cannot hope to hear the end of this burglary for years to come. The tickets that are not disposed of at this time may be held for years and then be suddenly sprung at some far off city long after the theft of the tickets shall have dropped from the memory of officers and railway conductors.

UNAUTHORIZED?

LUMBER PILES HOT SURPRISE.

COMPANY BEGINS OPERATIONS AT TERMINAL.

On Ground Which Has Been in Dispute Between Seashore Cities Concern Places Large Quantity of Woodstuff Without Securing a Franchise.

LONG BEACH, Oct. 26.—Interest is focused again on Terminal. About three months ago, on request of the Salt Lake Railroad, the Trustees ordered several streets closed in West Long Beach, or Terminal, in order to allow of several factory sites being leased. This action taken, it was announced that the Blinn-Robinson Company would invest $200,000 in a lumber yard and planing mill, employing 100 men. The company applied to the city for a wharf franchise, which was advertised, but on the day it was offered for sale, San Pedro secured an injunction restraining the city from completing the sale. Later an attempt was made to stipulate that the formalities should be completed, the money derived from the sale to be placed in escrow until the question of jurisdiction was decided, the lumber company to go ahead. San Pedro balked on the stipulations and the matter was dropped. Today it was discovered that the Blinn-Robinson people have taken possession, have piled up 400,000 feet of lumber and are preparing to erect the planing mill. Long Beach is willing this should be so, but it is not certain what San Pedro will say at this usurpation of land without her permission. The industry is an important one and adds to the population and resources of Long Beach.

SEASHORE NEWS NOTES.

Because the famous gopher hole on Hill street, which took care of the storm water in that section for many wet seasons, is too high from the neighborhood ditch to be any longer available, Street Superintendent Taylor, the property owners and the Supervisors have combined to grade Hill street west to American avenue, where the storm water will pass into a culvert under the Pacific Electric tracks and continue westward to the river. The draining of this territory will afford relief to hundreds of residents in the neighborhood.

After several months of dilatoriness the City Trustees yesterday decided that the Westminster and Oxford tunnel under the pier approach was responsible for the depression in the cement walk of the approach, and instructed the City Clerk to notify the companies to make repairs at once.

Doran, Price & Brown, contractors, who were recently awarded a $15,000 contract for oiling, grading and tamping city streets in Alamitos, have questioned the validity of the specifications under which other work has been done for years, and refuse to sign. The Trustees hold that the specifications are valid, and charge that the contractors made a price on the work lower than they can stand. The contract has been awarded to the next bidders, and the bondsmen of Doran, Price & Brown will be held responsible for the additional expense incurred.

A large warship, supposed to be one of those which have been at Santa Barbara, passed in front of the city at noon, going south under fast speed, and was viewed by hundreds until she passed from sight.

The City Trustees yesterday adopted an ordinance fixing the bonds of the City Clerk at $10,000; Treasurer, $50,000, and Tax Collector, $50,000.

The lumber cargo of the schooner Wilbert L. Smith, tied up at the Crescent wharf, West Long Beach, was attached yesterday by Lester W. David of Seattle, for $6584.64, which, it is claimed, the Culver Lumber Company of Los Angeles owes the Seattle man.

A sturdy sou'easter prevailed all day, making the ocean decidedly "lumpy" and causing the launches to seek refuge in the harbor.

Employés of the Pine-street and First-street depot stations of the Salt Lake today presented B. M. Scott, their former chief, recently appointed district commercial agent, with a double ink well of solid hammered brass, and suitably inscribed.

The creosote plant for treating railroad ties, at Ostend, west of the city, which was recently closed because of financial difficulties, has resumed operations through the assistance of the Salt Lake Railroad. Several thousand ties are on the ground ready for treatment.

Mrs. F. S. Volk went to the dance and concert at the Sun Parlor last night, carrying a purse containing $25 in bills. When she reached home she found the purse open and the money gone. There is no clue to the light-fingered thief.

The Superior Court this morning made permanent an injunction restraining the city and property owners from tapping or using a private sewer, built in the alley between Pine, Pacific, Ocean and First, to connect the Bixby-Heartwell building with the main outfall sewer. An attempt made by the city to issue permits to tap this sewer led to the injunction.

The yacht Aloha, belonging to Mr. and Mrs. F. W. Bell and at anchor near West Long Beach, was attached yesterday by the Fulton Marine Works for $325, alleged to be due the company for repairs on the yacht.

T. L. Curtis, an employé of the Ross Marine Works at Alamitos Bay, while overturning a heavy rowboat had the middle finger of his right hand caught underneath and the flesh pulled off to the bone.

California Rose Co., Pomona. Get catalogue.

FORBIDS WHISTLING.

Pacific Electric Instructs Motormen to Use Bells in South Pasadena.

To Extend Westmoreland.

SOUTH PASADENA, Oct. 26.—The Pacific Electric Railway has issued orders that motormen shall not use the whistle within the city limits of South Pasadena, except at the interlocking switch at Huntington Drive and Marengo avenue. The practice of tooting the car whistles had become so common that there was much complaint in reference to it. Orders were also given to slow down on Fair Oaks avenue, where motormen had been in the habit of speeding to such an extent as to endanger life at the crossings. Local transfers are now issued entirely through the city, so that 5 cents will carry one to any point in South Pasadena.

At a special meeting of the City Trustees last evening, some changes were made in the report of the commission to extend Westmoreland avenue, and the report confirmed. This secures the extension of the street from Oxley street to Center street, where it will make a connection with Fairview avenue.

EMBARRASSING.

DILEMMA IS DISTRESSING.

FORMER CLUBMEN DO NOT CONFESS MEMBERSHIP.

Ocean Park Vegetable Dealer Wants Them to Pay Up Their Back Dues So He May Collect a Judgment — Many Los Angeles Business Men Are Involved.

OCEAN PARK, Oct. 26.—A little lawsuit, insignificant in appearance, but of tedious ramifications, is dragging its slow length through the court of Justice of the Peace Wheat. The action is that of a Pier-avenue fruit and vegetable vender to collect a bill of $38 for provender furnished the Ocean Park Country Club more than a year ago. Judgment was secured against the corporation, but when a levy was made nothing could be found. The club had "changed hands," as it were, and now the attorney for the fruit man has cited different members of the erstwhile club to appear in court and tell what they know about it, and incidentally, if they owe any back dues, to pay the same into the court in satisfaction of the judgment. This plan was decided upon in preference to bringing individual suits against the several members of the club for monthly dues, alleged to be unpaid. As beach mayors, city officials, trustees, good fellows, well-known bay and prominent Los Angeles business men, society favorites and well-known clubmen are on the list, there is a general expression of satisfaction that the bar bills, "I.O.U.'s" and other minor or major delinquencies are not to be thrashed out in the public eye.

The time was when the Ocean Park Country Club was one of the swell social organizations of the South. That was before the dream of fair Venice began to meet realization. Of all the tennis tournaments, dancing parties and card matinées, those held at the Country Club took first place. But when Venice, with its myriad attractions, took its place on the map, there was a condition of disustude at the clubhouse. The old club lapsed into drowsiness. A. W. Lawe took charge and sought to revive it, and it was during his incumbency that debt stalked through the corridors and onto the court. Claims aggregating $1700 remain unpaid, but the fruit man stood alone in an attempt to force collections. And now the members, who thought they had resigned or had been expelled for non-payment of dues, are backward about explaining their connection with the organization. They say they have a misgiving that the other creditors will follow in the lead of the fruit man and secure judgment. Should this be done, the lawyers say the bona-fide members will be held for their pro rata of whatever judgments may be secured, inasmuch as a corporation cannot lawfully go out of existence so long as a debt remains.

Latterly the Country Club has undergone another reorganization, and again the comfortable quarters of the association resound with the laughter of the merry dancers.

WILL WORK IN UNISON.

Young People's Societies of Various Churches in Santa Monica to Hold Union Temperance Meetings.

SANTA MONICA, Oct. 26.—Beginning with tomorrow afternoon, the young peoples' societies of the different churches of the Santa Monica Bay section will inaugurate a series of union temperance meetings. The first meeting is to be held at the Methodist Church on Lake street, and will be addressed by Rev. W. M. Perry of the Baptist denomination. The session will be continued throughout the winter season.

The number of school children enrolled in the Santa Monica schools for the first month of the year sis 1347, being an increase of 111 over the corresponding period of last year. The monthly examinations and the monthly reports have been eliminated, and in the opinion of City Superintendent Horace Rebok the change is a meritorious one. A primary ungraded room has been set apart for the purpose of assisting the individual pupil who, through one cause or another, has fallen behind his natural grade.

The baseball game that was to have been played here tomorrow between the Norwalks and the Santa Monicas has been called off, owing to the muddy condition of the grounds. Rain today also caused a postponement of the round-robin lawn tennis tournament that was to have been participated in by the Misses Sutton and other well-known Southern California racquet experts.

PERSONAL NOTES.

Max K. Barretto, Chief of Police, has returned from his week of rustication at Elsinore.

John Dennis of Phoenix, Aris., has arrived at the beach and may make his home by the sea.

Mrs. Grace Carrillo is to be married quietly next week to John D. Fraser of Sacramento. The bride-to-be is the daughter of Mr. and Mrs. O. S. Westover of this city. The wedding will be a quiet home affair. Immediately following the ceremony the couple will leave for the capital city, where their home is to be made.

Mr. and Mrs. W. H. Young of Santa Monica and Duarte have arrived at their home on the beach, after a hurried rip to Seattle, where they were present at the marriage of their daughter, Nora, to Hugh Perram. From Seattle the newly-wedded couple departed for New York, where they will spend some time as the guests of the relatives of the groom.

C. H. Power is spending a brief vacation at San Diego.

Eugene Oswald of the battleship Pennsylvania has been visiting here for a few days while his ship is at Santa Barbara.

Mrs. Mary L. Wethern of Chaplain, Minn., is the winter guest of her daughter, Mrs. D. G. Stephens.

Mr. and Mrs. W. A. Irwin are beach visitors from Irwin City.

Mr. and Mrs. Gilbert Montague of New York City are the guests of Mr. and Mrs. Robert Farquhar at Miramar.

The local chapter of the Daughters of the American Revolution has undertaken the study of the missions of Southern California. The members of the organization were entertained Wednesday by Mrs. A. M. Jamison.

COMES FROM AFAR.

Wife of Former Government Printer in Manila Now Visiting Her Parents at Soldiers' Home.

SOLDIERS' HOME, Oct. 26.—Mrs. E. C. McCullough, accompanied by her little daughter, Lois, and a native maid, arrived from Manila, P. I., yesterday on an extended visit with her parents, Prof. and Mrs. Fred Elser. Shortly after the occupation of Manila by the United States troops, E. C. McCullough, then of Los Angeles, entered into a contract with the United States to establish in Manila a government printing bureau, under a liberal salary, he to remain five years. On the termination of his contract, he had found and grasped business opportunities in a variety of directions, and is now regarded as one of the most enterprising and prosperous business men of that far eastern city. Mrs. McCullough, besides having traveled throughout Europe and Asia, has made three trips from Manila to her parents' home here. Her son, Ronald, is now a freshman in the University of California at Berkeley.

As soon as the present storm ceases, ground will be broken for the erection of the new morgue. Work will also be begun next week on the combination dining hall and kitchen annex of barrack L.

The Home Orchestra on Friday evening gave a special concert, in honor of the visiting inspector-general, Col. W. E. Elwell. The programme was an attractive one, and brief as the notice was, the hall was well filled.

A special car of the Los Angeles-Pacific came into the home Friday afternoon, bearing a large contingent of grand officers of the Grand Chapter of the Order of the Eastern Star, which held its annual communication recently at Santa Barbara. Chief Engineer J. H. Dobbings, who is prominent in Masonic affairs, piloted the party over the show places of the home.

Notice has just been received that Alexander H. Graves, late Co. F, Twenty-second Wisconsin Infantry, a native of New York, who was admitted from Los Angeles, in 1894, died at Ottawa, Canada, October 10, while on furlough, aged 62. A peculiarity of this case was, that his original furlough expired on October 10, and an extension of ninety days from that date had just been forwarded at his request.

OTHER DEATHS.

Enos Porter, late First Massachusetts Heavy Artillery, a native of England, admitted from Leavenworth, Kan., in 1906, died October 24; aged 64.

Orls W. Jewett, late Co. B, Twentieth Indiana Infantry, a native of New York, admitted from Sawtelle, Cal., in 1904, died October 24, in Sawtelle, while on furlough; aged 62. He is survived by a widow and two children.

BUSY SOCIAL WEEK.

Many Affairs Arranged in Hollywood to Interest and Entertain and Amuse the People.

HOLLYWOOD, Oct. 26.—This week will be full of social events and Hallowe'en merrymaking. The largest affair is the garden party to be given on Thursday by St. Catherine's Guild at the home of Mr. and Mrs. Philo J. Beveridge. Over one hundred persons will serve on committees.

The women of the Church of the Blessed Sacrament are also arranging a Hallowe'en bazaar for the afternoon and evening of Monday, on the church grounds.

Thursday evening the civic section of the Woman's Club will entertain at a dinner in the club rooms, and listen to an address on tree planting by Ernest Braunton. Mayor Dunlop and William Mead will also speak on the same subject.

Wednesday evening Nanno Woods will give a concert in Wilcox Hall, under the auspices of the Hollywood Club.

Friday evening the Auxiliary of the Baptist Church will give an experience social at the home of Claude Hale, and Saturday morning will take place the marriage of Miss Grace Keatinge and Hugh Blue, in St. Stephen's Church.

California Rose Co., Pomona. Get catalogue.

NEW TOWNSHIP LIKELY.

Project for Better Government for El Monte Is Before Board of Supervisors.

MONROVIA, Oct. 26.—Supervisor Manning conducted an investigation today relative to the division of El Monte township, as petitioned for by the residents of the southern section of the district. It is understood that final action will be taken at the meeting of the Board of Supervisors on Monday, and that the petition will be granted. The movement for the division was started over a year ago. Petitions asked for division at the old "Dalton road," which traverses the township southwest and northwest, about midway between Monrovia and El Monte.

The purpose of the partition is to give El Monte, which is not incorporated, better local government. Both the justice of the peace and constable reside in Monrovia, and the expense of bringing petty malefactors to book has militated against prosecution for minor offenses. Division at the present time will necessitate the appointment by the Supervisors of two justices of the peace and two constables.

The northern segment, including Monrovia and Duarte, will be Monrovia township. The southern will retain its present name of El Monte. Supervisor Manning intimated that Justice of the Peace J. R. Holloway and Constable John Thomas will be appointed to complete their terms of office in the Monrovia district, if they so desire. Appointment for the El Monte district has not been fully decided upon.

California Rose Co., Pomona. Get catalogue.

AZUSA CLEANS UP.

Citizens Turn Out and Remove Debris from Vacant Lots, Streets and Alleys.

AZUSA, Oct. 26.—As a result of the annual street-cleaning bee, Azusa is one of the cleanest cities in California today. Men and boys have worked hard all day hoeing weeds, while several teams were kept busy hauling away the rubbish as fast as the workers collected it. Not only have the weeds been eliminated, but old tin cans, etc., have been cleared away from the alleys and vacant lots, the street trees have been neatly trimmed, and the city presents a more attractive appearance than it ever has before. The fact that electric cars are expected to be running here from Los Angeles in a few days lent added enthusiasm to the street-cleaning campaign, as each citizen is anxious to have visitors receive the best possible impression of the place.

At noon the ladies of the city served lunch to the workers, a room in the Grimth Block being donated for the purpose. The long tables were well filled with good things for the inner man, and the hungry toilers did ample justice to the dinner. When dinner was over Rev. Dana W. Bartlett of Los Angeles gave a most interesting half-hour address on "The City Beautiful." After dwelling upon the widespread interest in civic beauty, Mr. Bartlett referred to the good work along this line in Los Angeles, and closed by urging upon the citizens of Azusa the importance of beautifying the streets by planting more ornamental trees and keeping the streets and alleys clean. He predicted increased prosperity for the city with the advent of the electric railway, and hoped the citizens would pursue a far-sighted policy in laying out the city in such a manner that visitors would be attracted by its beauty and cleanliness.

EYES BAD?

Grateful Patrons Tell of Almost Miraculous Cures of Cataracts, Granulated Lids, Wild Hairs, Ulcers, Weak, Watery Eyes and All Eye Diseases. Send Your Name and Address with 2-Cent Stamp for Free Trial Bottle.

The cures being made by this magic lotion every day are truly remarkable. I have repeatedly restored to sight persons nearly blind for years.

Ulcers, wild hairs, granulated lids disappear almost instantly with the use of this magic



remedy. Weak watery eyes are cleared in a single night and quickly restored to perfect health. It has repeatedly cured where all other remedies and all doctors had failed. It is indeed a magic remedy and I am glad to give this free trial to any sufferer from sore eyes or any eye trouble.

Many have thrown away their glasses after using it a week. Preachers, teachers, doctors, lawyers, engineers, students, dressmakers and all who use their eyes under strain find with this Magic Lotion a safe, sure and quick relief. If you have sore eyes or any eye trouble, write me today. I am in earnest in making my offer of a free trial bottle of this lotion. I am glad to furnish a proof in many well-proven and authentic cases where it has cured after the doctors said that only a dangerous and expensive operation would save the sight. If you have eye trouble of any kind you will make a serious mistake if you do not send for my great free offer of this Magic Eye Lotion. Address with full description of your trouble and a two-cent stamp, M. T. Schlegel Co., 3203 Home Bank Bldg., Peoria, Ill., and you will receive by return mail, prepaid, a trial bottle of this magic remedy that has restored many almost blind to sight.

Drunkards Cured Secretly

Any Lady Can Do It at Home---Costs Nothing To Try.



A MODERN MIRACLE.

A new, tasteless and odorless discovery which can be given secretly by any lady in tea, coffee or food. Heartily endorsed by temperance workers. It does its work so silently and surely that while the devoted wife, sister or daughter looks on, the drunkard is reclaimed even against his own will and without his knowledge. Many have been cured in a single day.

FREE TRIAL COUPON

A free trial package of the wonderful Golden Remedy will be sent you by mail, in plain wrapper, if you will fill in your name and address on blank lines below, cut out the coupon and mail it at once to Dr. J. W. Haine, 364 Glenn Building, Cincinnati, Ohio.

You can then prove to yourself how secretly and easily it can be used, and what a God-send it will be to you.

.....

.....

.....

Piles Cured Quickly at Home

Without Pain, Cutting or Surgery. Instant Relief

We Prove It. Sample Package Free



There is just one other sure way to be cured—painless, safe and in the privacy of your own home—it is Pyramid Pile Cure.

We mail a trial package free to all who write.

It will give you instant relief, show you the harmless, painless nature of this great remedy and start you well on the way toward a perfect cure.

Then you can get a full-sized box from any druggist for 50 cents, and often one box cures.

If the druggist tries to sell you something just as good, it is because he makes more money on the substitute.

Insist on having what you call for. The cure begins at once and continues rapidly until it is complete and permanent.

You can go right ahead with your work and be easy and comfortable all the time.

It is well worth trying.

Just send your name and address to Pyramid Drug Co., 95 Pyramid Bldg., Marshall, Mich., and receive free by return mail the trial package in a plain wrapper.

Thousands have been cured in this easy, painless and inexpensive way, in the privacy of the home.

No knife and its torture.

No doctor and his bills.

All druggists, 50 cents. Write today for a free package.

Investment Bargains

Special offerings of such high class securities as UNION OIL, COLUMBIA OIL, WESTERN UNION, HOME TELEPHONE, LONG DISTANCE. Prices far below intrinsic values. All regular dividend payers.

R. H. DICKINSON CO., 421 South Hill Street.

"77" Seventy-seven for Grip and COLDS

"Be wise—before you let your pocket die

Give Seventy-seven at least a try."

It's the wise, hence popular, Doctor who cures his patients, quickly, of many a one owes his popularity to Humphrey's "Seventy-seven." It's used alike by the profession and laity, while the former has a slight advantage, still any one can cure a cold with "Seventy-seven." 25c.

Humphrey's Homeo. Medicine Co. Cor. William and John Streets, New York.

LOS ANGELES GREATEST SHOE SALE!

The Sale of the LaSage Bros. Shoe Co. Now on at The Mammoth Shoe House, 519 South Broadway.

Extensive Preparations Being Made for Sensational Shoe Sale Commencing Tomorrow, Monday.

If you need shoes for yourself or your family, you cannot afford to overlook the opportunity offered. The immense shoe stock of the LaSage Bros. was bought by The Mammoth Shoe House for about 50 cents on the dollar. These shoes were bought for this season's selling, and many of the goods were hardly off the shelves from their original cases. The Mammoth Shoe Store had no trouble in buying this stock, it being the largest shoe store that could handle such a large stock and pay spot cash for it. Over 200 big bargain tables will be required to display only a portion of this stock and the prices marked on these shoes will assure quick selling. There are shoes in this stock for men, women and children, and almost any body can be fitted. The Mammoth's usual methods will prevail; all shoes will be fitted, exchanged or money refunded, so you take no chances when you buy at The Mammoth. Shoes on hand early Monday morning will get the benefit of the first sale.

As Low as $2.50 Per Tooth

10 Days Only

Gold or Porcelain Crowns

Guaranteed Work

Dr. Schiffman has extracted over a million teeth for me with entire satisfaction.

MRS. B. C. [illegible]

I have just had a gold crown put on by Dr. Schiffman. I did not realize that the crown was on until my dentist told me. He is a wonderful operator; it was entirely painless and satisfactory in every way.

J. M. [illegible]

I have had porcelain crowns and some filling done, also had 6 or 8 old roots extracted by Dr. Schiffman. I take pleasure in recommending him to any one wishing dental work done without pain.

MRS. C. T. W. SCHIFFMAN
(Mother of Fellman & Schiffman)
Cor. Azusa and Glendora ave.



SCHIFFMAN DENTAL CO.
107 N. SPRING.
Also open evenings and Sunday.

Disordered Stomach

shows itself in bad taste, bad breath, heartburn, eructations, [illegible]

TARRANT'S Seltzer Aperient

Chas. U. S. Pat. Office

rids the stomach of undigested and fermenting food, stimulates the liver, regulates the bowels. It positively relieves indigestion.

Tastes like soda water. Children like it. An effervescent, refreshing, vigorating draught.





Get your druggist for 25c. If he can't supply the MARVEL, accept no substitute, but send stamps for illustrated booklet and full particulars and directions. Mailed in plain wrapper. MARVEL CO., 44 E. 23rd St., NEW YORK.

For sale by SUN DRUG CO., Los Angeles St.

Goat Lymph Tablets



NILITT, INSOMNIA, NERVOUS DEBILITY. [illegible] month's treatment, postpaid for price by Alamo Drug Co., Washington ave., N. Y. Tablets only by the Owl Drug Co., Los Angeles only by the Owl Drug Co.



"South of the [illegible]"

NEWS REPORTS FROM CORRESPONDENTS.

"ALL ABOARD."

TROLLEY SOON TO CRESTMORE.

READY FOR START ON THE LINE FROM RIVERSIDE.

Material on Hand and It Is Expected That Road Will Be in Operation by Time Cement Plant Is Completed in New Town—Overwork Shatters Man's Mind.

RIVERSIDE, Oct. 26.—Construction work on the trolley lines from Riverside to the new cement town of Crestmore will begin at once. Heavy rails and ties for the new road arrived yesterday and have been distributed along the right of way. The line will connect on North Market street with the main railroad line already built to Jurupa, and will enter the business center of Riverside by way of Market street to Second street, thence west on Second to Chestnut, south on Chestnut to Eighth street and east on Eighth to Main street.

The rights of way along the route have been given and the franchise was secured last June. To hold this franchise the company is required to begin work on the road before October 1, and is pushing preparations for construction in order to come within the requirements of the franchise. Five carloads of rails and ties have arrived, and two more carloads are yet to come. The work of road building will be in charge of S. J. Fayle, section foreman of the Southern Pacific. It is expected that the electric line will be in operation by the time the cement plant is finished.

MIND SHATTERED.

Frederick B. K. Marter, whose mind has become unhinged from leading too long a business life, was committed today to the State Hospital for the Insane at Patton. Marter formerly held a responsible position with the Riverside Insurance Company. Close application to work unbalanced his mind, and his physicians advised him to go to California for rest. With his family, consisting of his wife, three daughters and two sons, he came here and purchased an orange grove on Magnolia avenue. But the habits of a busy and active business career were in him and he found it impossible to rest. His condition for the past year has grown steadily worse, and at the request of his family, he was examined as to his sanity this morning before Judge Densmore. Dr. W. [illegible] and Dr. J. G. Baird conducted the examination. They took his commitment philosophically and went out of the courtroom with a smile, even though the judge paused a moment before refused his request to be allowed to go out quail shooting this afternoon, as a farewell to the sport. Miss Louise Marter has been made guardian of her father's estate.

HEAVY FINE FOR "PIG."

Thomas Waller, an old offender, was before Justice Stephens this morning on the charge of conducting a "blind pig" in Perris. He pleaded guilty, and was given the maximum penalty—the alternative of a fine of $200 or imprisonment for 200 days. He paid the fine. This is the third time Waller has been fined before a Riverside justice for the liquor selling.

INDIANS WIN.

A score of 19 to 0, the football team of Sherman Institute defeated the Riverside Athletic Club this afternoon at Chemawa Park. This was the game played by the Sherman Indians this season, and there was a keen desire to see the showing they would make on the gridiron. A large crowd witnessed the game.

NEW 'PHONE OFFICERS.

Several important changes are reported among officials of the Riverside Telephone Company, to take effect November 1. F. H. Wachter is about to succeed J. M. C. Marble as president; C. H. Temple succeeds E. A. Lisenby as chief engineer, and Wright becomes assistant to the president. Other changes are to be made, it is said.

CORONA WANTS CARS.

Corona and Corona property owners are preparing to present arguments to H. E. Huntington upon his return from the East, urging extension from Riverside and Arlington line via Magnolia avenue to Corona. A committee has been appointed to see what can be done to aid the project by securing promises of a right-of-way, or by other means. It feels the need of an electric line to the county seat.

PROTECTIVE OFFICERS.

The Riverside County Game and Fish Protective Association has elected officers as follows: President, W. A. Hall; vice-president, M. T. Cunniff; secretary and treasurer, I. S. Logan. Executive officers, with A. D. Nichols, R. Hendricks, Herman Charles and C. H. Vosburgh, county game warden, will comprise the Executive Committee. Delegates to the annual convention of the State Association in Los Angeles next month are Capt. C. Yeomans, W. A. Correll, I. S. Logan, M. T. Cunniff and Herman Charles.

CHURCH CONVENTIONS.

The Southern California church conference will meet in Riverside next week, Beginning Monday noon, the thirty-first annual meeting of the Missionary Association of the Congregational churches of Southern California will be held, continuing in session until Tuesday noon. A good programme has been prepared under the direction of Rev. Edward F. Goff, Rev. J. [illegible] Culver, S. L. Herrick and Rev. [illegible] Fisk. The California Lutheran Synod will meet Wednesday and Thursday in Trinity English Lutheran [illegible].

California Rose Co., Pomona. Get catalogue.

ELSINORE.

ELSINORE, Oct. 26.—George C. Perkins donated a flag to the city, which was placed on Flagstaff Hill by the schoolboy or girl to reach the top this afternoon, the start to be made at 1 p.m. Almost all able-bodied visitors climbed Flagstaff Hill, from which there is a magnificent view of the lake and mountains. A flag, a visitors' book there also, where many register.

Father Quinn of Riverside said mass at 9 a.m. at the Catholic Church, the first in a long time. Recently there were thousands of merchandise for Elsinore and extra freights have to be paid to take out our produce.

Miss Stewart and Miss Delphine Smith, both of Elsinore, were married in Riverside Thursday. After a short trip the young people will reside in Elsinore to reside.

Fred Bradford of Elsinore and Mrs. Hendrick of Benton Harbor, were married in Riverside in the parlors of the Hollyrood Hotel,

"77"

Seventy-seven for Grip and

COLDS

Be wise—before you let your patien die

ve Seventy-seven at least a try."

It's the wise, hence popular, Doctor ho cures his patients quick, and any a one owes his popularity to umphrey's "Seventy-seven." It's used ke by the profession any layman, and alle the former has a slight advan ge, still any one can cure a Cold th "Seventy-seven. 25c.

Humphrey's Homeo. Medicine Co. r. William and John Streets, New ork.

OS ANGELES GREATEST SHOE SALE!

e Sale of the LeSage Bros. Shoe Stock Now on at The Mammoth Shoe House 519 South Broadway.

xtensive Preparations Being Made for Sensational Shoe Sale Commencing Tomorrow, Monday.

If you need shoes for yourself or ur family, you cannot afford to erlook the opportunity afforded by e immense shoe stock of The Le ge Bros. was bought by The Ma th Shoe House for about fifty cents the dollar. These shoes were ught for this season's selling any of the goods were hardly ta m their original cases. The Ma th Shoe Store had no compet buying this stock, it being the oe store that could handle suc ge stock and pay spot cash fo er 200 big bargain tables will quired to display only a portio is stock and the prices marked ese shoes will assure quick sel here are shoes in this stock f en, women and children, so ev dy can be fitted. The Mamm ual methods will prevail; all sh ll be fitted, exchanged and re funded, so you take no cha en you buy at The Mammoth hand early Monday morning t the benefit of the first pick.

As Low as

$2.50 Per Tooth

10 Days Only

Gold or Porcelain Crowns

Guaranteed Work

Dr. Schiffman has extracted and filled teeth for me with entire satisfaction.
MRS. R. C. HALL,
341 S. Spring st.

I have just had a gold crown put on by Dr. Schiffman. I did not even know that the crown was on until told by a third person; it was entirely painless and satisfactory in every way.
J. M. FRIEND,
138 E. 3d st.

I have had porcelain crown work and some filling done, also had ten teeth extracted by Dr. Schiffman, and it is a pleasure in recommending his work and to anyone wishing dental work done without pain.
MRS. C. T. W. SCHRAMM,
(Mother of Paloma Schramm),
Cor. Austin and Walnut.

SCHIFFMAN DENTAL CO.
107 N. SPRING.
Also open evenings and Sunday forenoons.

Misordered Stomach

shows itself in bad taste, foul breath, heartburn, eructations, blousing, etc.

TARRANT'S Seltzer Aperient

(Reg. U. S. Pat. Office)

ids the stomach of undigested or menting food, stimulates the liver, egulates the bowels. It promptly eves indigestion.

Tastes like soda water. Children like An effervescent, refreshing and igorating draught.

62 Years of Success.

TARRANT'S SELTZER APERIENT

At druggists 50c. and $1.00 or by mail from The Tarrant Co., 44 Hudson St., New York

Every Woman

Is interested and should know about HARVEL, the new Vaginal Antiseptic Powder. The new Vaginal Douche and Wash. Most cleansing and healing. Prevents Pain, Inflammation and Discharges. Relieves Backache and Headache. Invaluable to Nursing Mothers. Sold by druggists for 50c. a box, or sent postpaid in plain wrapper on receipt of price. Trial box free. Write for booklet. HARVEL CO., 44 E. 23d St., NEW YORK.

Sold by SUN DRUG CO., 324 S. Spring st.

oatLymph Double Strength Tablets

Nature's own remedy for the relief of weak, wasted, overtaxed nerves. Prepared by nature herself. Use whether you are suffering from indiscretion or disease.

ALL WEAKNESS, NERVOUSITY, INSOMNIA, NEURASTHENIA, NERVOUS DEBILITY. Guaranteed to cure. $2.50 per box, 6 months' treatment. Sent prepaid on receipt of price by Alpine Laboratories, 44 Broadway ave., N. Y. Treatise free. For sale in Los Angeles only by the Owl Drug Co.

Eckstrom Wall Paper Co. DECORATORS.

"South of the Tehachepi."

NEWS REPORTS FROM CORRESPONDENTS OF THE TIMES.

"ALL ABOARD."

TROLLEY SOON TO CRESTMORE.

OW FOR START ON THE LINE FROM RIVERSIDE.

Material on Hand and It Is Expected That Road Will Be in Operation by Time Cement Plant Is Completed in New Town—Owner Shatters Man's Mind.

RIVERSIDE, Oct. 26.—Construction of the trolley lines from Riverside to the new cement town of Crestmore will begin at once. Heavy rails for the new road arrived yesterday and have been distributed along the right of way. The line will connect with the North Market street with the Riverside line already built to Crestmore, and will enter the business center of Riverside by way of Market street to Second street, thence east on Second to Chestnut, south on Chestnut to Eighth street and east on Eighth to Main street.

The rights of way along the route have been given and the franchise was secured last June. To hold this franchise the company is required to be in operation at the road before October 1, and is pushing preparations for the work in order to come within the requirements of the franchise. Five miles of rails and ties have already been laid and two more carloads are yet to arrive. The work of road building is in charge of S. J. Fayle, section foreman of the Southern Pacific. It is expected that the electric line will be in operation by the time the cement plant is finished.

MIND SHATTERED.

Judge B. K. Marter, whose mind has become unhinged from leading too strenuous a business life, was committed today to the State Hospital for the Insane at Patton. Marter formerly held a responsible position with the Fidelity Insurance Company. Close application to work unbalanced his mind and his physicians advised him to go to California for rest. With his wife, consisting of his wife, three children and two sons, he came here and purchased an orange grove on Arlington avenue. But the habits of his early and active business career clung to him and he found it impossible to rest. His condition for the worse has grown steadily worse. At the request of his family, he was examined as to his sanity this morning before Judge Densmore. Dr. W. H. Holt and Dr. J. G. Baird conducted the examination. Following his commitment philosophically went out of the courtroom without a smile, even though the judge had consented before refused his request to be allowed to go out qualified this afternoon, as a farewell present. Miss Louise Marter has been made guardian of her father's estate.

MARRIED BY STORM.

Jackies on Shore Leave at Santa Barbara Held by Southeaster.

[BY DIRECT WIRE TO THE TIMES.]

SANTA BARBARA, Oct. 26.—[Exclusive Dispatch.] With small boats all in board and everything battened down snug and tight, the armored cruisers West Virginia, Pennsylvania and Colorado are this evening anchored in the channel in the midst of a southeaster, accompanied by a terrific downpour of rain and a pounding sea. Liberty men caught ashore after the boats were called in are still marooned on the mainland, while those on the ships care not to brave the elements to join them in their revels in town. One of the launches, while making the landing this evening lost her propeller, and drifted about until picked up by another launch.

HAVE FINE FOR "PIG."

Walter, an old offender, was before Justice Hopkins this morning on charges of conducting a "blind pig" and, he pleaded guilty, and was given the maximum penalty—the alternative of a fine of $300 or imprisonment for 90 days. He paid the fine. A third time Waller has been before a Riverside justice for selling.

INDIANS WIN.

By a score of 19 to 0, the football team of Sherman Institute defeated the Riverside Athletic Club this afternoon at Chemawa Park. This was the game played by the Sherman Institute team, and there was keen disappointment when they would not show the showing they would make on the gridiron. A large crowd witnessed the game.

NEW 'PHONE OFFICERS.

Several important changes are reported among officials of the Riverside Telephone Company, to take effect November 1. F. H. Wachter is announced to succeed J. M. C. Marble as president; C. H. Temple succeeds E. E. Linsley as chief engineer, and Frank Wright becomes assistant to the president. Other changes are to be announced.

CORONA WANTS CARS.

Norco and Corona property owners are preparing to present arguments to H. E. Huntington upon his visit from the East, urging extension of the Riverside and Arlington line from Riverside avenue to Corona. A committee has been appointed to see what can be done to aid the project by securing promises of a right-of-way, or by other means. Corona feels the need of an electric line keenly.

DIRECTIVE OFFICERS.

The Riverside County Game and Fish Protective Association has elected officers as follows; President, W. A. Vosburgh; vice-president, M. T. Cunniff; secretary and treasurer, I. S. Logan. The directors, with A. D. Nichols, R. H. Vosburgh, Herman Charles and county game warden, will comprise the Executive committee. Delegates to the annual meeting of the State Association in Los Angeles next month are Capt. C. H. Vosburgh, W. A. Correll, I. S. Logan, M. T. Cunniff and Herman Charles.

CHURCH CONVENTIONS.

The Southern California church conference will meet in Riverside next Monday Monday noon, the annual meeting of the Southern Association of the Congregational churches of Southern California will be continuing in session until Tuesday noon. A good programme has been prepared under the direction of Edward F. Goff, Rev. J. L. Culver, S. L. Herrick and others. The California Lutheran conference will meet Wednesday and Thursday in Trinity English Lutheran church.

California Rose Co., Pomona. Get catalogue.

ELSINORE.

ELSINORE, Oct. 26.—George C. Graham hoisted a flag to the city flagstaff on Flagstaff Hill by the first man or girl to reach the top this afternoon, the start to be made at 1 p.m. Almost all able-bodied visitors climb Flagstaff Hill, for there is a magnificent view of the lake and mountains. A register is kept on the hill, and it is planned to have a visitors' book there also, so that all may register.

Mass will be said in Spanish by the Fathers of Riverside said mass this morning at the Catholic Church. Many recently there were shipments of merchandise for Elsinore, but extra freights have to be paid on our produce.

Miss Ethel Hunt and Miss Delphine Hunt, both of Elsinore, were married in Riverside yesterday. After a short honeymoon the young people will reside in Elsinore.

Mrs. Mary Hollyrood of Elsinore and Mrs. Frances Benton Harbor, were married in Riverside in the parlors of the Hollyrood Hotel, October 22, Rev. E. G. Twombley of Elsinore officiating.

Mrs. A. C. Grube and Mrs. Carter of Long Beach are again visiting Elsinore.

S. P. Giffen has purchased a four-room house and a lot with fifty-feet frontage on Heald avenue, above Main street, of Mrs. Minnie Basset of Los Angeles, for $425. Mr. and Mrs. Giffen will put the house in repair and make it their home.

Dr. T. E. Ellis has returned from an extended trip in Indio county, where he has property interests.

Amos Allen, who has bought a home in Elsinore, recently, has gone to Santa Monica to spend a few days.

Howard Clewett is erecting a six-room cottage on his lot above Main street.

Mr. and Mrs. Ed Stewart are spending a few days in Los Angeles.

Mrs. William Haskell of Pomona is the guest of her son, C. S. Traphagen, at the Lakeview

All three of the hotels are reported to be taking care of large numbers of guests.

FOR INSURRECTION.

PICK MAN TO RESTORE ORDER.

SUPERVISORS APPOINT OFFICER FOR LOS ALAMITOS.

Appointee Was Friend of Dead Deputy Constable—Considered Capable Man for Office—Old Official Tires of Duties and Resigns—Los Angeles Coupl. Weds in Santa Ana.

SANTA ANA, Oct. 26.—C. W. Moore, a Mexican, and a friend of the dead Deputy Constable, Juan Orosco, has undertaken the duties of the officership in the turbulent Mexican population at Los Alamitos. The appointment of Moore as a deputy was filed here today. He receives his appointment from Constable John Shutt, who has filed his resignation with the Board of Supervisors, having no desire to further take the responsibilities of the office. Moore is a husky, fearless young fellow. While he was a witness for the defense in the trial of Rafael Borrego for the murder of Orosco, his testimony was favorable to the prosecution. He told what appeared to be a thoroughly honest story of the shooting, and denied the essential point of the defense, that Orosco rushed at Borrego with a revolver in his hand.

The town of Los Alamitos has been quiet this week. On Sunday night the lawless element among the Mexicans are prone to drink and shoot their revolvers off in the air.

SANTA ANA BRIEFS.

Robert H. Smith, aged 23, and Miss Vivian Jackson Fanning, aged 18, both of Los Angeles, were married here this morning by Rev. J. Herndon Garnett. The couple came down from Los Angeles in a car belonging to the J. H. McCarthy Insurance Trust Company, where Smith is employed, the mother of the bride accompanying them.

Clyde Taylor pleaded guilty last night to defrauding a livery stable. On Thursday he hired a rig for a short drive, but failed to return it on time, and yesterday the rig was found at Orange.

California Rose Co., Pomona. Get catalogue.

MISSING MAN FINDS SEARCHERS.

San Bernardino Banker and Politician Lived in Cave for Days to Escape Storm.

[BY DIRECT WIRE TO THE TIMES.]

SAN BERNARDINO, Oct. 26.—[Exclusive Dispatch.] Joseph Brown, banker and politician, who has been lost to his friends for the past ten days, this afternoon overtook the searching party of pioneers who started out this morning to hunt him in Huston Flats. He was making his way to town, after having sought refuge from the storm in a cave, for days hardly leaving his shelter. He explains that he left camp to hunt lions, and, being overtaken by rains, was storm-bound, and having "laid low" for nearly ten days, failed to encounter any of the rangers hunting him.

PRISONER ESCAPES.

Ben Kinney, a six-foot darkey, 19 years old, who was, brought from Needles seven days ago to serve a sentence of six months, escaped from the County Hospital this morning, and is still at large. The day Kinney arrived at the County Jail he broke out with measles, and was removed to the hospital. He had about recovered from his illness, and there being no guard placed over him, easily escaped from the institution.

JURY DISAGREES.

The jury in the Martz burglary case failed to reach a verdict after being out all night, and was dismissed this morning by Judge Bledsoe. Martz was a Santa Fé freight conductor, and stole merchandise from a car entrusted to his care. He claimed that he did not break into the car, and only thought of appropriating the articles to his own use when he had left the car with them. This is the second disagreement. It has been decided to dismiss the burglary charge Monday, and allow the accused to enter a plea of guilty to a petty larceny charge before Justice Thomas.

DISTRESSING.

FIGURE LOSS NEAR MILLION.

ESTIMATE AT VENTURA ON BEAN CROP DAMAGE.

All Hope for the Saving of the Unthrashed Part of the Crop, Estimated at 200,000 Sacks, Now Lying in the Fields Is Abandoned. Losses All Over the County.

VENTURA, Oct. 26.—Following ten days of rainy and murky weather, a regular old-time southeast storm set in here last night. During the night nearly an inch of rain fell, and all today the downpour has been heavy and incessant, swelling the total another inch, and making the October rainfall to date exceed that of any October in the past thirty years. What hope was left for the unthrashed beans lying in the fields has entirely vanished with this last precipitation. They will be a total loss. The loss is a huge one, too.

It is figured that considerable over one-third of the crop was not reached by the thrashing machines. Something like 200,000 sacks is considered a fair estimate, and with beans bringing $5 per sack, which is the price most expected, the loss is placed at near the million mark. Before the rains set in, and when everything looked to the surety of saving the entire crop, beans were bringing $4.75 the sack, and it is considered the estimate of $5 per hundred put on them is not too high. The losses all over the county are great, though the sections adjacent to this city and to Saticoy suffered most.

VENTURA BRIEFS.

Tom Crawford of this city and Earl Viles of Santa Paula have been mentioned as probable successors to Will Reilly for the office of Under Sheriff. Mr. Reilly gives up the place to take the position of warden of Folsom prison.

The Rainbow Bazaar given by the Native Daughters of this city last night was a success, socially and financially. A large crowd turned out to enjoy the occasion. The hall and booths were decorated in rainbow colors, and were most beautiful and attractive. There was a programme of exercises enjoyed by the audience, followed by dancing, the Sansone band furnishing the music.

Dan Brady, the farm hand, who was arrested and charged with a criminal assault upon Mrs. Olivas, living on the Ojai road, was yesterday examined before Justice Ortega. After due investigation the man was acquitted of the charge on the ground of insufficiency of evidence.

J. W. Rosenburg of Santa Paula, a pioneer resident, is seriously ill at his home.

C. W. Moisling of Bardsdale recently broke an egg laid by one of his White Plymouth Rock hens, which contained three well-defined yolks. He challenges Southern California to beat it.

Miss Anna Morrison, who has been seriously ill in an Illinois town, where she was visiting, passed through this city last night, en route to Santa Barbara in care of her brother, Tom Morrison. Miss Morrison is still very ill.

California Rose Co., Pomona. Get catalogue.

INSTANT DEATH.

THREE KILLED BY DYNAMITE.

FATALITY OCCURS IN SANTA BARBARA COUNTY.

Charge Explodes at Oil Well and Results in Triple Loss of Life—Accident Is Witnessed by Man Who Drives Nine Miles for Assistance to Bring in the Bodies.

[BY DIRECT WIRE TO THE TIMES.]

SANTA MARIA, Oct. 26.—[Exclusive Dispatch.] While trying to dynamite the casing in the Syndicate oil well this afternoon, the charge exploded and killed three men—Clem Knoke, Albert Bryan and Dunley Hart.

The accident was witnessed by an employé of the company, named Fairbanks, who drove nine miles to Orcutt to get assistance to bring in the bodies. A Coroner's inquest will be held tonight as soon as the victims can be brought in from the scene of the accident. The explosion occurred between 3 and 4 o'clock. The Syndicate is a subsidiary company of the Union Oil Company. The men were pulling casing, and, in order to cut it, were going to dynamite it at the bottom.

California Rose Co., Pomona. Get catalogue.

WILL CUT RIVER CHANNEL.

Contract Let for Large Excavation and Work to Be Done in Sixty Days.

LOS ALAMITOS, Oct. 26.—The cutting of a straight channel between the Pacific Electric bridge and the ocean along the course of the new San Gabriel River is to be begun soon at the lower end. An attempt to cut it was made last season and it is now conceded that the work was begun at the wrong end. River Trustees Paul, Sackett and Carse have engaged Howard & Co., of Los Angeles, to move in their big outfit, which is now on the ground, to prosecute the work from the ocean up. About 160,000 cubic yards of sand and gravel wil have to be moved on a grade established by civil engineers and a steam shovel of a capacity of 1000 cubic yards per day is to be used from the tide-water up, besides an auxiliary to the steam shovel, forty teams of four horses each are already at work excavating on the river bed northwest from the sugar factory. The contract calls for the completion of the work within sixty days with a forfeit of $175 per day for every day's de lay after seventy-five days, unless the delay is caused by storm. There is considerable water running in the bed of the channel now with a rising tendency from recent rains.

RAIN HASN'T HURT BEETS.

The big sugar mill is again in full swing after a few days' interruption of beet deliveries on account of the threatening aspect of the weather and slippery roads. Only about one-fourth inch of rain fell altogether and orders went out immediately to plow out all beets remaining in the fields, so little damage will result, although percentage of tare will be increased. Unlike fruit and beans, beets keep well, provided they are plowed out. If there is clear weather from now on the balance of the crop, 12,000 to 15,000 tons will be harvested soon.

A Fortune Spent!

Indiana Woman Gives Thousands of Dollars to Aid Suffering Women.

In the past few years Mrs. Cora B. Miller has spent $125,000.00 in giving medicine to afflicted women.

Some time ago we announced in the columns of this paper that she would give to women who suffered from female diseases another $10,000.00 worth of her medicine. Having fulfilled this promise, and as she is still receiving requests from thousands of women from all parts of the world, who have not yet used her remedy, she has decided to give away $20,000.00 worth more to those who are suffering and unable to find relief. This is the simple mild treatment that has cured so many women in the privacy of their own homes after physicians and other remedies failed.

It is especially prepared for the speedy and permanent cure of leucorrhoea or whitish discharges, ulceration, displacements or falling of the womb, profuse, scanty or painful periods, uterine or ovarian tumors or growths; also pains in the head, back and bowels, bearing down feelings, nervousness, creeping feeling up the spine, melancholy, desire to cry, hot flashes, weariness and piles from any cause or no matter of how long standing.

Every woman sufferer, unable to find relief, who will write Mrs. Miller now without delay will receive by mail, free of charge, a 50-cent box of her simple home remedy, also her book with explanatory illustrations showing why women suffer and how they can easily cure themselves at home without the aid of a physician.

Don't suffer another day, but write at once to Mrs. Cora B. Miller, Box 8963, Kokomo, Ind.

Hay's Hair Health

Never Fails to RESTORE GRAY HAIR to its NATURAL COLOR

No matter how long it has been gray or faded. Promotes a luxuriant growth of healthy hair. Stops its falling out, and positively removes Dandruff. Keeps hair soft and glossy. Refuse all substitutes.

IS NOT A DYE. RESULTS GUARANTEED

Philo Hay Spec. Co. Newark, N. J.

50c. and $1 bottles,

At the Owl Drug Co.'s Stores

Old Reliable, Sure Cure. NEVER KNOWN TO FAIL. Tarrant's Extract of Cubebs and Copaiba in CAPSULES. The fastidious, quick and thorough cure for simple and contagious vaginal and urethral discharges. Easy to take, convenient to carry. Fifty years' successful use. Price $1. at

Boswell & Noyes, 200 S. Spring; Owl Drug Co., 328 S. Spring St., and B'way Cor. 5th; all Sun Drug Company's Stores or mail from The Tarrant Co., 44 Hudson St., New York.

MOTORCYCLE HURTS HIM.

Man Is Struck and His Arm Broken In Two Places In Accident At Upland.

UPLAND, Oct. 26.—Frank Tainer, a recent arrival from Salt Lake City, ran down and seriously injured Harry Lageschulte yesterday, in this city. Tainer was riding a high-power motorcycle, and is said to have been going at a stiff rate. Evidently Lageschulte became confused, and stepped directly into the path of the machine, with the result that he had an arm broken in two places, the upper fracture being so severe as to cause the bones to protrude from the flesh. One of the unusual results of this sort of accident was the profuse bleeding of young Lageschulte, evidently the jagged bones having severed or torn an artery in the arm. Tainer himself suffered a dislocated shoulder.

UPLAND NOTES.

The trial of the Smith-Johnson Drug Company, proprietors of the Upland drug store, who were arrested several days ago, charged with the illegal sale of liquor, has been set for November 8.

The Pacific District Conference of the Mennonite Church, which has been in session here the past week, closed Thursday.

About forty of the friends of Mr. and Mrs. W. Frank Clark assembled at their home on North Second avenue, the occasion being the anniversary of the birth of Mr. Clark.

J. Schmidt and family of Mound Ridge, Kan., arrived yesterday and will make their home in Upland.

Dr. O. W. Kankel, who has been ill with a severe throat trouble, has now almost fully recovered.

ONTARIO.

ONTARIO, Oct. 26.—The union High School tangle between Ontario and Upland seems to have reached a crucial stage. County Superintendent McPherron has returned a bunch of High School warrants, issued both, in payment for teachers' salaries, and also for school supplies, to the banks, without his indorsement, having previously notified the banks that, by order of the District Attorney, the same could not be paid until the present school trouble was settled.

Five hundred and fifty dollars have been paid into the county treasury the past two weeks, in fines levied on offenders against the liquor laws in this locality.

L. D. Temple, who recently sold his fine twenty-acre navel orange orchard, located on Thirteenth street and Euclid avenue, for $30,000, has just purchased of J. G. Gaylord of this place his fine ten-acre orange grove, located on Mountain avenue and I streets. The consideration reported is $12,000.

California Rose Co., Pomona. Get catalogue.

KEEP IT HANDY

It is a splendid idea to always keep a bottle of the Bitters in the medicine chest, for some member of the family may be taken with a sudden attack of Stomach, Liver or Bowel trouble. A few doses of the famous



Hostetters Stomach Bitters

taken at the first symptom will give prompt relief. It has a 54 years' record back of it, and we guarantee it pure. It cures

Flatulency
Sick Headache
Indigestion
Dyspepsia
Costiveness
Chills, Colds and Female Ills.

Be sure to always keep it handy.

$5 A MONTH FOR ALL DISEASES ALL MEDICINES FREE

Just 4 Days More

In Which to Take Advantage of Drs. Shores & Shores' Great Offer

Monday, Tuesday, Wednesday, Thursday

Your Last Chance to Be Cured for $5.00

Remember Drs. Shores & Shores' great offer to treat all diseases for the low fee of $5.00 per month, including all medicines, will close November 1st, and will positively not again be renewed or extended. No difference how chronic or complicated your case may be, no difference who has failed to cure you, come and take advantage of this great offer and be cured for the lowest fee ever offered by reliable specialists.

WE TREAT AND CURE
Catarrh
Deafness
Asthma and Lung Trouble
Rheumatism
Epilepsy
Hay Fever
Hysteria
Insomnia
Heart Disease
Stomach
Liver
Kidney
and
Bladder Trouble
and all Chronic Nervous and Private Diseases



DR. G. W. SHORES



DR. A. J. SHORES

How to Tell a Reputable Doctor from the Fraud and Fakir.

The first thing the FRAUD AND FAKIR DOES—is TO HIDE HIS IDENTITY—he knows his name would not inspire confidence—or might even prove his incompetence, so Mr. Fakir immediately becomes some "FAKE MEDICAL COMPANY" or "Fake Medical Institute," and thus hiding his identity hopes by clever advertising to compete with honorable and reliable specialists.

Beware of Any Man Who Does Business Under an Assumed Name.

He MAY be all right, but he will bear watching, and there must be a reason for his hiding behind a fake title. Drs. Shores do business under their own names because they are not ashamed of their records. Drs. Shores are known all over the West—as good business men, square and honorable in all transactions, and as Trained Specialists in their chosen field, with a greater experience than is given to most Doctors.

Truth Seeks the Light—Falsehood the Cover of Darkness.

And the Quack Doctor, who has something to be ashamed of, always finds a convenient "Fake Company" or "Fake Institute" or "Fake Title" to hide behind. STAY BY THE KNOWN AND RELIABLES ALWAYS—AND THE FAKIR WILL SOON BE DRIVEN OUT OF BUSINESS.

All Examinations FREE This Week

What the $5.00 Rate Means

It means if you have Catarrh, Asthma, Deafness, Lung Trouble or any Chronic Affection of the Stomach, Liver or Kidneys, any Nervous or Private Disease or any Skin Trouble or any complication of Chronic Diseases, no matter how many, if you have a dozen ailments, $5 is all the money you need for one month's treatment, all medicines furnished free, provided you apply before November 1.

That sick people may know of the great skill of Drs. Shores & Shores, Drs. Shores have decided to examine and advise all who apply THIS WEEK, FREE. THEY WILL GIVE YOU AN EXPERT OPINION OF YOUR CASE FREE. This will protect you from the FRAUD AND FAKIR making GROSS and IMPROBABLE statements to draw sick people to their offices and then rob them. For by this free expert examination you will learn WHAT your trouble REALLY is and how you can be cured. Difficult and OBSCURE CASES ESPECIALLY INVITED to call and be examined free. You will be under no obligation to take treatment or pay a cent. All are invited. If you want Drs. Shores to cure you after you have been examined and advised free, Drs. Shores's prices and terms are within reach of all—$5.00 A MONTH for ALL DISEASES of every name and nature. ALL MEDICINES FREE. Come and bring your friends, and REMEMBER CONSULTATION AND EXAMINATION IS FREE ALL THIS WEEK FOR ANY DISEASE WHETHER YOU TAKE TREATMENT OR NOT.

Dr. Shores & Shores Expert Specialists

Permanent Address, 445½ S. SPRING ST., LOS ANGELES.
OFFICE HOURS—9 a.m. to 5 p.m.; 7 to 8 evenings; 10 to 12 Sundays and Holidays.

If you live out of Town WRITE Drs. Shores & Shores for their new symptom list and get their advice free.



For Eastern Travelers

TOURIST SERVICE

PERSONALLY CONDUCTED EXCURSIONS

having through cars without change and in charge of experienced, polite and competent conductors leave Los Angeles for New Orleans, Washington, D. C., Chicago, St. Louis, Kansas City, Cincinnati, St. Paul, Minneapolis and intermediate points, via

SUNSET ROUTE AND EL PASO

And for Chicago, St. Louis, Kansas City, St. Paul, Minneapolis and intermediate points via

OGDEN ROUTE AND SAN FRANCISCO

City Ticket Office

600 SOUTH SPRING ST., CORNER SIXTH

SOUTHERN PACIFIC

FOR MOVING PICTURE THEATRES

These new film subjects will be out within a week:

GAUMONT: Comedy; "Adventures of a Bath Chair," 540 ft.; "Absent-Minded Professor," 504 ft.; "Athletic Dude," 500 ft.; "The Glue," 467 ft.; "Smoke Without Fire," 257 ft.

Send your newest order to your rental agency today. If they can't supply you—write us—we'll tell you somebody who can. Postal brings you advance list of the very latest Moving Picture subjects every week, free. Moving Picture Machines, Lenses, etc., at Right Prices. Catalogue Free.

Kleine Optical Co. 52 STATE ST., CHICAGO 662 SIXTH AVE., NEW YORK

YGLESIAS INSTITUTE CONSULTATION FREE

OFFICE HOURS 8 to 12, 2 to 6 700 S. Grand Ave.

Be it known to suffering humanity that the Yglesias Helminthological Institute is the only institute in Los Angeles where the genuine remedies of the late Dr. Manuel Yglesias, the world renowned Helminthologist, are dispensed. We have exclusive possession and control of all his patent helminthological remedies—all other claimants to same are merely imitators. We have the U. S. patent for medicine compounded for tape worms and all other parasites of the human body. All treatments under direct charge of Dr. C. J. Schmidt. Consultation free. Hours 8 a.m. to 6 p.m. YGLESIAS HELMINTHOLOGICAL INST., 700 S. Grand Ave.



BUSINESS. Barometer of the Markets—Financial—Commercial.

FINANCIAL.

OFFICE OF THE TIMES,
Los Angeles, Oct. 27, 1907.

BANK CLEARINGS. Bank clearings yesterday were $1,474,029.11. For the corresponding day of 1906, $1,947,300.37; for the same day of 1905, $1,171,851.06.

Monday	$1,713,936.21
Tuesday	1,301,746.85
Wednesday	2,340,626.34
Thursday	1,438,616.44
Friday	1,502,462.94
Saturday	1,474,029.11
Total	$10,579,391.65
Same time, 1906	16,596,041.56
Same time, 1905	8,022,382.41

Following are the live quotations on general and mining securities listed on the Los Angeles Stock Exchange, ground floor, I. W. Hellman building, Fourth and Main streets, for yesterday's session of the exchange.

OIL STOCKS.

	Bid.	Ask.
Associated Oil	$ 25.00	$ 26.37½
Central	.70½	.72½
Columbia	....	.42½
Continental	.13	.15½
Fullerton Oil	.32½	.35
Globe	.08	.12½
Olinda Land Co.	.11	.14
Reed Crude Oil Co.	.11	.13
Rice Ranch Oil Co.	....	1.25
Union	185.00	192.00
Union Provident Co.	....	190.00
Western Union	....	330.00

BANK STOCKS.

	Bid.	Ask.
American National	....	$125.00
Bank of Los Angeles	....	126.00
Broadway Bank & Trust	155.00	....
California Savings Bank	....	130.00
(Capital $175,000, 20 pd. up.)		
Central National Bank	200.00	....
Citizens' National	....	250.00
Commercial Savings Bank	200.00	....
Farmers' & Mer. Nat'l	....	350.00
First National	430.00	450.00
German-American Savings	....	120.00
Globe Savings Bank	107.00	115.00
($100,000 paid up.)		
Home Savings Bk. of L. A.	100.00	....
Merchants' National	453.00	....
Merchants' Trust Co.	....	98.00
Security Savings Bank	240.00	....
So. California Trust Co.	....	155.00
($1,000,000 paid up.)		

*BONDS.

	Bid.	Ask.
Associated Oil Co.	....	90
California Pacific Railway	....	100
Corona City Water Co.	....	97
Corona Power & W. Co.	....	95
Cucamonga Water Co.	....	100
The Ed. Elec. Co., is R.	....	96
Ed. Elec. Co., old issue	....	100
Home Telephone Co.	....	88
Home Tel. Co., 1st Refg.	....	78½
L. A. Inc. Ist Con. Mtgs.	....	107
L. A. Steve Co.	....	100
Mission Trans. & R. Co.	....	95
Mt. Lowe Railway	....	99
Pacific Light & P. Co.	....	104
Pacific Electric Ry. Co.	....	106
Pasadena H. T. & T. Co.	....	95
Pomona & O. L. & P. Co.	....	100
Redlands Electric Co.	....	98
Riverside H. T. & T. Co.	....	93
Riverside L. & P. Co.	....	100
San Diego H. T. & T. Co.	....	93
San Diego H. T. & T. Co.	....	94
Santa Barbara Elec. Ry.	....	95
Tulare Water Co.	....	96
Tuscarora Water Co.	....	90
United Elec. G. & P. Co.	....	99
Union Transportation Co.	....	93
U. G. L. D. T. & T. pfd.	....	99
Visalia Water Co.	....	90
Whittier H. T. & T. Co.	....	94

*Prices include accrued interest.

INDUSTRIALS AND PUBLIC UTILITIES.

	Bid.	Ask.
Cal. Portland Cement Co.	$ 58.00	....
California Hospital	....	105.00
Edison Electric pfd.	....	88.00
Edison Electric com.	....	71.00
Emergency Hospital	1.00	....
Home Telephone pfd.	52.75	53.50
Home Tel. Co., com.	....	22.00
L. A. Investment Co.	2.00	40.00
Pasadena H. & A. Co.	....	40.00
Riverside H. T. & T. Co.	....	60.00
San Diego H. T. & T. Co.	....	35.00
Seaside Wtr. Co.	....	95.00
Title G. & Trust Co., pfd.	150.00	....
Title I. & Trust Co. pfd.	120.00	....
Title I. & Trust Co., com.	120.00	....
Title I. & Trust, Ser. C.	120.00	....
U. S. L. D. T. & T. pfd.	....	51.00
Union Trust Co.	....	400.00

OFFICIAL SALES: 10 Home Telephone preferred at 52.37½; 200 Central Oil at 74; 20 Associated Oil at 25.75@25.50; 15 Home Telephone preferred at 52.25.

MINING STOCKS.

California—Greenwater District—

	Bid.	Ask.
Clark Copper Co.	.69	.74
Furnace Creek Copper	....	.50
Furnace Creek Ex. Copper	....	.22
Kempland Copper Co.	....	.02
L. Hills M. Co.	.06½	.01
Consolidated Mines Co.	.07½	.03
Nevada—Ionidnca District—		
Goldfield Con. Mines	2.80	4.50
Goldfield-Wild Horse	....	.08
Gold Storm King G. M. Co.	....	.20
Nausau Lone Jack	....	....
Johnnie District, Nye County—		
Johnnie Con. G. M. Co.	.06¾	.07½
Searchlight District—		
Cyrus Noble	.07¼	.07½
Nevada Searchlight	.01¾	.02
Searchlight M. & M. Co.	....	1.00
Searchlight Parallel	.03	.03½
Searchlight Western	.01¼	.01½

OFFICIAL SALES: 2000 California Hills at .00¾; 5000 Johnnie Consolidated at 6½@6¾; 1000 Cyrus Noble at 3¼; 6000 Consolidated Nevada at 2¾; 5000 Nevada Searchlight at 2. B. 60.

THE MARKETS

LOCAL PRODUCE MARKET.

Saturday saw fruits and vegetables on the local market pretty well cleaned up. There was not an oversupply of anything to begin with, and this went to make prices very firm all along all lines. Grapes were very scarce, all bad stock having been sent to the dumps and very little new having arrived. There was considerable drawing from cold storage for the first time this year, everything was mapped up at higher figure. The session of the Produce Exchange was perhaps the most brisk and energetic of the entire season. Sales were scattered and large, the principal call being in potatoes and poultry. A resume of the week would result in establishing the fact that business, considering prevailing weather conditions, was fairly good and all prices, with the exception of butter and hens, were on the advance.

Egg receipts amounted to just 56 cases of fresh ranch candled selects. There was an attempt to boost the prices on this grade, but dealers appeared to be working against each other. There is an uncertainty as to what should be done and misrepresentations have resulted. There were twice as many local ranch eggs sold by the case as there were to sell in turn to the consumer, as receipts at any time would warrant. This has caused considerable comment as well as a certain dissension. Eastern eggs are the only solution for the existing stringency's relief. There was a single sale of 5 cases of local ranch case count eggs.

In the butter market the situation is similar to that in eggs. Haggling over quality and grade has been going on for some time. An overstockage of eastern and sufficient local creamery to supply two-thirds of all demands has made a very weak market. The outlook on Saturday, according to several of the heaviest dealers in that line, was for another possible decline. This would be only fractional, and prices would rebound to former level immediately on the increase of consumption which has been a trifle curtailed on account of prevailing quotations. The receipts totaled 35,544 pounds, ending the week in the manner in which it was started, above expectations. The only sale reported was of sixty two-pound squares of creamery. Quotations were no cheese arrivals and the only offering was of Martin's flats full cream with no bid.

The potato market was very strong. A car of fancy Highland Burbanks sold at the prevailing figure for immediate delivery. Salinas were called for but there were no offerings, while Oregons were offered but no sale was made, although there were some excellent bids. The week as a whole has found no radical change in the situation of potatoes and they are moving freely. Receipts for Saturday were 1657 sacks or about six car loads. The sweet potato market, which was unsteady right along, turned firm yesterday on account of a decrease in the local production receipts. This particular kind is almost entirely sold off the market and those now coming in are from Merced. The same large red sweets among the offerings, but they hung rather heavy, the yellow variety being preferred. Sixty-five sacks were reported in.

The onion market was extremely firm while the offerings were heavy. Several dealers have a practical control of the stock and they are holding on for their own prices. The bidding on Australian Browns and Danvers was of excellent tone although no sales were made. There were a few Colorados on sale off the exchange. The receipts amounted to 41 sacks which was a little below the daily average for the week.

Beans held their own all week on the price list and every indication just now points to higher prices. There were some large receipts during the entire week and the Saturday arrivals were not below the average. They amounted to 451 sacks of pinks from the northern part of the State and several good bids were made without being accepted. A large quantity of regraded and separated beans were offered but found no buyers.

The apple market was firm and offerings were lighter than for several days. They consisted principally of Newton pippins, Smith Cider and Jeffreys. In addition to these varieties there were some very pretty arrivals of Colorado Jonathons and a very few Arkansas reds which are among the most choice offerings placed on this market. Neither of the two varieties will sell for less than $2.50 a box on the wholesale market. There are few Bartlett pears offered and these at an advance. All berries were higher with the exception of the cranberries. Fancy strawberries sold as high as 10 and 12 cents a box while raspberries were still higher. Blacks were very scarce. Cornichon grapes are arriving from the interior and the central part of the State and are in good demand. Muscats were hard to get at any price, while Tokays were offered in very light quantities. There will be some very marked changes in the grape quotations within the ensuing week on account of weather conditions.

Grape-fruit was unobtainable at any price by noon.

Cow pumpkins were a drug on the market and sold at any figure which would take them off the hands of the dealers. Crooked-neck squash as well as the Hubbards were far in excess of any demand. Wax and string beans are bracing a trifle even on the poor grades. Fancy cauliflower was a little better priced while artichokes are getting cheaper.

The poultry situation is an enigma. Some dealers are advancing prices while others are sending them down. The sales on the 'change were good. Twenty dozen hens and dozen of young roosters, all averaging three pounds, changed hands. There were no changes in fish prices although halibut and lobsters were scarce for the first time in a week.

Prices Current.

EGGS — Candled, California ranch, selected, 40@42; fresh ranch, local, case count, 34@35; eastern, fresh, candled, 32@34; storage, selected, 30@32.

BUTTER—Creamery, extras, 25; creamery, firsts, 20@22½; creamery, seconds, 20@25; dairy butter, 23; cooking, 24; eastern, extra, 31.

OLEO—Extra, fancy, 18@20; choice, 16@19; standard, 14@16; Butterine, 13@21½ in tubs, 1c more for 1-lb. rolls, ½c for 2-lb. rolls.

CHEESE—Cal. Anchor, 19; Cal. Y. A., 18½; storage cheese, 16½; fresh, 17½@18; eastern dairies, 19, Longhorns, 19@19½; N. Y. twins, 19@19½; singles, 19; hand, 20. Dom. Swiss, 23; Imp., 22; Limburger, 20; cheddars, 18; brick cream, 20; Dom. tub, 17½; Dom. block, 19.

HAMS — Pinks, No. 1, 5.75; next stock, 4.00@4.20; Lady Washington, No. 1, 2.75; small white, No. 1, 3.45@3.60; Limas, No. 1, 5.75@4.00; American lentils, 10@12 lb.; black eye, 4.

DRIED FRUITS—Apples, evaporated, new, old stock, 10; blackberries, 50 1-lb. cartons, 16. Citron, fancy, 16-lb. boxes, 25. Currants, imp., fancy, new, reclaned, 10; fancy, 16 1-lb. packages, 11½; fancy, 50 ¾-lb. packages, 10. Dates, imported, Fards, fancy, 6s, 8; Fards, fancy, 10s, 9; Golden, fancy, 10s, 8½; Golden, fancy, 20 1-lb. packages, 8. Figs, new, per box, 20 ¾s, 1.60; White, "Medal" cartons, 10 1-lb., 1.60; White, "Premier," 10 lbs., 1.00; White "Medal" bricks, 10 1s, 85; White, "Medal" bricks, 50 4-oz., 1.00; White, loose, 50 lb. sacks, 3½; White, imported, 4s, 10; White, imported, 12s, 15; Black, loose, 25s, 3; Black, loose, sacks, 4. Nectarines, per lb., fancy, 20@22½; choice, 18@20; Peaches, fancy, Muirs, 22@25; choice, 18@20; choice, sacks, 11; fancy, packed, 25@30. Pears, fancy, 30@35; choice, 25@28. Plums, fancy, 25. Prunes, fancy, 4-crown, 7½; Prunes, fancy San Jose, per lb., 30-40, 2½; 40-50, 2½; 50-60, 2½; 60-70, 2½; 70-80, 2½; 80-90, 2½; 90-100, 2½; 100-120, 2½; 120-140, 2½; 140-160, 2½; 160-180, 2½. (When packed in 50-lb. boxes, 4c less; in 1-lb. boxes, 2c extra; in 10-lb. boxes, 1½c extra.) Prunes, Silver, fancy, 25s, 11; apricots, 11@12.

RAISINS — Per box, layers, 5-crown, 20-lb. boxes, 2.00; clusters, 4-crown, 50-lb. boxes, 4.00; clusters, 4-crown, 20-lb. boxes, 2.25; clusters, 5-crown, 20-lb. boxes, 2.75; clusters, 3-crown, 5-lb. boxes, 90; clusters, 4-crown, 5-lb. boxes, 1.50; clusters, 5-crown, 5-lb. boxes, 1.60; clusters, 4-crown, 12 2¼-lb. cartons, 4.50; clusters, 4-crown, 24 1-lb. cartons, 4.50. Loose Muscatels, per lb., 3-crown, bags, 4½; Muscatels, 3-crown, 50-lb. boxes, 2½; 4-crown, 50-lb. boxes, 2½; Seedless Sultanas, 50-lb. soxes, 9; Thompson's Bleached, fancy, 50s, 12½; Thompson's Bleached, fancy, 25s, 12½; Thompson's Bleached, fancy, 10 1-lb. 1s, Seeded, fancy 25s, 8 1-lb. 1s; fancy "Califina," 50 1-lb. 1s; fancy "Angelus," 45 ¾-lb., 9¼.

NUTS—New, almonds, fancy IXL, 20; almonds, fancy paper-shell, 19; almonds, soft-shell, 18; assorted nuts, 25-lb. boxes, 16; Brazils, large, new crop, 15; chestnuts, Italian, 8; filberts, large, new crop, 15; pecans, Jumbo, 20; peanuts, eastern "Sun," raw, 8½@9; peanuts, eastern, "Sun," roasted, 11½; peanuts, "Sunshine," raw, 8; peanuts, "Sunshine," roasted, 11; peanuts, Japs, fancy, raw, 9@9½; peanuts, Japs, fancy, roasted, 10; pistachios, 60; walnuts, softshell, 15; walnuts, soft, No. 2, softshell, 14; walnuts, black, 6

E LONDON ARIZONA COPPER CO.
Location
the Gila River, Gila County, Arizona, 3 miles directly south of Globe.
Estate
Mining Claims in one Compact Body.
Directors
CHARLES M. E. FINNEY, long General ager of the late August R. Meyer's great ting and mining enterprises, afterward Manager for the Guggenheims; MR. HARLES S. GLEED, President Montana Telephone Company, Vice-President ner Trust Company, Director ... A. T. & Ry., Kansas City,; HON. R. E. SLOAN, e-President Yaeger Canyon Copper Co., scott, Ariz.; MR. FRANK L. WRIGHT, sident Prescott Electric Co., Director do Mining Co., Prescott, Ariz.; MR. S. WINCHELL, President Chicago, Rock d & Pacific Ry., Chicago; MR. W. S. LE, cashier The National Bank of Com- rce, Director Commerce Trust Company, sas City; MR. J. H. NEFF, Executive ager, Director Fidelity Trust Co., sas City, Director Daily Drovers Telegram; MR. WARD W. BROOKS, Economic Geologist Mining Engineer; MR. R. D. O. JONES, N. Mining and Mechanical Engineer, exceptional investment. Communicate with

he Joseph Ball Company
Investment Securities
SOUTH BROADWAY. HOMER LAUGH- LIN BUILDING, GROUND FLOOR. Members Los Angeles Stock Exchange.

Mexican Mines
ave produced hundreds of millions of dollars in gold, silver, copper and lead, and the ground has only been scratched.
The Richest
district is said to be in the country formed by the three States—Chihuahua, Sinaloa and Sonora. Two great railroad systems, the Southern Pacific and the Kansas City, Mexico & Orient, are now rapidly building into this section, and will cross near some of the richest mines.
In the World
The Choix Consolidated Mining Co., Ltd., has 26 gold, silver, copper and lead mines in this district. These mines have shipped hundreds of thousands of dollars of ore, and the Company is now preparing to operate them according to modern methods. Only 500 shares of stock is offered at $1.00 per share. Each share carries an interest in all of the 26 mines. Call 516 Grant Building, Cor. Fourth and Broadway, or write.
CHOIX CONSOLIDATED MINING CO. Ltd.

IDEAL OIL COMPANY
Santa Maria Oil Field
Has 240 acres of choice ground. ... is a substantial development fund. ... has rig completed and machinery, ... etc., on the ground. ... in consideration of its situation ... orth of the Palmer Well No. 1 the ... ter of its territory (See U. S. Geological Bulletin 317, pages 42-43-44 and ... the fact that development is well ... ay with ample funds to continue ... ently and vigorously, the IDEAL OIL COMPANY OFFERS FROM THE VERY POINT OF AN UNDEVELOPED PROPERTY, THE SAFEST AND MOST PROFITABLE INVESTMENT IN SANTA MARIA FIELD.
BAKER AND KELSEY
323-4 H. W. Hellman Bldg. Phone A4220.

FRED DORR
BROKER
304-306 South Broadway.
MEMBER
New York Stock Exchange
New York Cotton Exchange
Chicago Board of Trade
Correspondents
JOHN H. WRENN & CO., Chicago
CK BROS. & CO., New York.
y own private wire to Chicago ... w York, connecting with the ... respondents, and all NEW YORK STOCK EXCHANGE HOUSES.

L SUPPLIES
EMICALS, ACIDS, ZINC AND SHEETS
RAUN
-415 East Third St.
TUS AND SUPPLIES
ANDLES

Some Money
good bonds to net you six ... d several times this interest ... you would prefer to loan your ... igh interest with gilt edged ... such loans.
RN Investment Securities
of Los Angeles.

NA LEAST COST GREATEST ADVANTAGE
book subscriptions required. Public ... ment nor books required for the ... F, OUR FORM 19 USED. The ... by President Stoddard, while ... companies. Laws, blank forms ... -we receive reasonable deposits ... number of shares. Reference ...
MPANY, Phoenix, Arizona.

FIELDING J. STILSON
305 H. W. Hellman Bldg.
A2547 Phones Main

E WEATHER.

RATIVE TEMPERATURES.

	Max.	Min.
... York ...	56	49
Buffalo ...	49	32
Cincinnati ...	68	46
St. Paul ...	44	28
Kansas City ...	64	44
Jacksonville ...	78	68
Tacoma ...	52	46

...s is for day before yesterday; ...es for yesterday. The mean is the ...perature for the two days.

...day's Forecast and Report.

...EATHER BUREAU, Los Angeles, ...ported by A. E. Wollaber, Local ... At 5 o'clock a.m. the barometer ... 30.05; at 5 p.m., 29.93. Thermometer ... during hours showed 59 deg. and ... being humidity, 5 a.m., 86 per cent.; ... per cent. Wind, 5 a.m., east, velocity 6 miles; ... p.m., east, velocity 5 miles. ...mperatures, 66 deg.; minimum, 52 ... past twenty-four hours, .05 of an ... for the season, 2.10 inches. Barometer is not level.

...Conditions—Unsettled weather ... morning on the South Pacific ... Gradient over the Southwest region, and rain has occurred ... California during the last twenty-four ... Rain has also occurred in ... Idaho and in Northwestern ... along the Washington coast. East ... Mountains, the weather is con- ... in both area, except in the Lower ... Valley, where a depression appears ... Rain has occurred from this ... to Missouri, Kansas, Western ... and Illinois. Elsewhere ... has prevailed. The conditions on ... Slope are such as to indicate a ... of unsettled, showery weather in ... and vicinity for another twenty-

...Local Forecast for Los Angeles ... Cloudy and unsettled, probably ... tonight and Sunday; east to ...

...FRANCISCO, Oct. 26.—Weather data:

	Past 24 hours.	Season'l to date.
...	.11	1.67
...	.00	.00
...	.26	.34
...	1.04	1.36
...	.67	1.41
...	.54	.59
...	.30	.41
...	.28	.22
...	.56	2.81
...	.86	1.10
...	....	1.21

...ssure over California has remained ...ionary, causing rain over the entire ... the past twenty-four hours. Rain ... general in Nevada. An area of ... is central over British Columbia, ... generally fair weather in ... Oregon and the Rocky Mountain ... No changes in temperature have ... in all districts. Conditions are fa- ... cloudy and showery weather in ... and Nevada Sunday. Forecast: ... and vicinity: Cloudy, with ... in the southwest winds. ... Valley: Cloudy, with showers ... and west wind. ... and vicinity: Cloudy, with ... ; light southwest winds. ... Sunday and Monday, except ... portion.

SHIPPING.

...S ANGELES, SAN PEDRO.

...—SATURDAY, OCT. 26.
... sail this port today.
...—SATURDAY, OCT. 26.
... Capt. McFarlane, for San ... ports.
... Capt. Rosengren, for Co- ...
...—SATURDAY, OCT. 26.
... A. F. wharf.
... S. P. L. Co. wharf.
... L. Wood wharf.
... A. F. wharf.
... outer harbor.
... E. Wood wharf.
... South Salt Lake wharf.
... Redondo, S. P. wharf.
... E. Wood wharf.
... Salt Lake wharf.
...—SUNDAY, OCT. 27.
... Capt. Hansen, for Bellingham Bay, from San Francisco and ... Barbara, from Seattle, via ... River, from Fort Bragg, ... Higgins, from Fort Bragg, ... Monday, from Portland, via San ... from Coos Bay, via San ... from South Bend, via San ... from Hoquiam. ... from Coos Bay. ... from Bellingham. ... from Everett. ... from Everett. ... Bellingham. ... from Gray's Harbor. ... from Hoquiam. ... from Hoquiam. ... from Everett.

...t of "Mosquita" Fleet.

...—SATURDAY, OCT. 26.
... from Catalina Island. ... Catiquis, Music and ... Beach, with passengers. ...
SAILED.
... Catiquis, Music and Nel- ... with passengers. ... for Catalina Island. ... fishing banks, to return ... anchorage.
FROM FOREIGN PORTS.
... Mineola Davout, Capt. Ram- ... days from Antwerp, with ...
... Schr Cabrillo makes daily ... Catalina Island and return.

...e Table for San Pedro.

	High.	Low.
...	3:55 a.m.	4:47 a.m.
...	10:46 a.m.	6:02 p.m.
...	4:40 a.m.	4:47 a.m.
...	12:55 p.m.	9:21 p.m.
...	5:22 a.m.	9:07 a.m.
...	1:43 p.m.	10:27 p.m.
...	6:18 a.m.	11:27 a.m.
...	4:26 p.m.	11:15 p.m.
...	6:54 a.m.	12:46 p.m.
...	5:26 p.m.	12:59 a.m.
...	6:43 a.m.	12:37 a.m.
...	2 p.m.	
...	7:04 a.m.	6:31 a.m.
...	7:14 p.m.	1:09 p.m.
...	7:26 a.m.	1:09 a.m.
...	7:36 p.m.	1:37 p.m.

Port Items.

...Clear at 2 p.m.; wind south- ...

...Independent Steamship ... Hanalei, Capt. McFar- ... for San Francisco and ... a good freight and passenger ...

...Schr. Capt. Rosengren, in- ... a lumber cargo and sailed ... for the Columbia River to re- ...

...Santa Barbara, Capt. Zaddart, ... tonight with a large lumber ... in the San Pedro Lumber ...

...Alice McDonald at Astoria ... Gregory Wilson at Gray's Har- ... sailed to load a lumber cargo ... at this port.

RAL MARKETS.

...AL EASTERN MARKET. ...N AND PROVISIONS. ...ASSOCIATED PRESS—P.M.]

...Oct. 26.—Trading in the wheat ... of large volume. The uncertainty ... conditions had a tendency ... and selling alike. While ... was quite nervous, the ... of considerable firmness. ... following influences was a ... the European grain markets, ... of much rain in Ar- ... the dry shorts were the ... There was some liquidation ... offerings were at no ... closed strong. ... 3-4 higher, at 99 1-2 ... 2-8@1 1-8 and closed ... 1-2 and 107 5-8 ... Wet weather and the ... burning of corn, ... market almost all day. ... however, was not ... strong. December ... 5-8@7 3-4 and then advanced ... was at 8. Oats were ... dull, but the market was firm, because of the strength of wheat and corn. Demand for cash oats was slack, and this had a depressing effect on options. December opened 1-4 higher at 50 1-4, sold at 50 5-8, and then advanced to 51 1-8. The close was at 51 1-8. Provisions were strong, owing to small receipts of live hogs, and to the advance in corn. At the close January pork was up 20 cents, lard was 10 cents higher, and ribs were 5@7 1-2 higher.

Cash quotations were as follows: Flour was irregular; winter patents, 4.40@4.75; straights, 3.90@4.65; spring patents, 5.00@5.70; straights, 4.50@5.10; bakers, 3.20@4.70; No. 2 spring wheat, 1.05@1.10; No. 3 red, 98@1.08; No. 2 red, 96½@1.01¾; No. 2 corn, 59½; No. 2 yellow, 60@60½; No. 2 oats, 50¾; No. 3 white, 43½@51½; No. 2 rye, 79@80; good feeding barley, 50@57; fair to choice malting, 75@87; No. 1 northwestern flaxseed, 1.24½; prime timothy seed, 4.50; clover, contract grades, 16.50; short ribs, sides (loose), 7.37½@8.25; mess pork, per bbl., 14.12½@14.25; lard, per 100 lbs., 8.40; short clear sides (boxed), 8.00@8.50; whisky, basis of high wines, 1.25.

Grain Movements.

Articles—	Receipts.	Shipments.
Flour, barrels	17,100	29,100
Wheat, bushels	62,000	337,800
Corn, "	246,500	234,700
Oats, "	394,500	264,500
Rye, "	12,000	
Barley, "	52,000	52,000

Chicago Dairy Market.

CHICAGO, Oct. 26.—On the Produce Exchange today the butter market was weaker; creamery, 23@24½; dairy, 20½@24½; eggs, firm at mark, cases included, 27½@29; firsts, 22; prime firsts, 24; cheese, easy, 14@15½.

Grain and Provisions.

[BY PRIVATE WIRE TO FRED DORR.]

CHICAGO, Oct. 26.—Following is the range of prices today:

	Open.	High.	Low.	Close.
Wheat—				
December	99¾@99¾	100⅜	99¼	100⅛
May	106½@107	107⅜	106½	106⅞
July	101¾@101¼	101¾	100⅝	101⅜
Corn—				
December	57¼	58⅛	57⅝	58
May	59⅞@59⅝	60	59⅝	59⅞
July	59⅛	59⅝	59¼	59⅝
Oats—				
December	50⅝	51¼	50⅛	51⅛
May	53½@53⅝	53¾	53¼	53⅝
July	49⅝	49¾	49¼	49¾
Pork—				
January	14.77	14.90	14.65	14.90
May	15.05	15.30	14.95	15.30
Lard—				
January	8.50	8.60	8.47	8.60
May	8.65	8.77	8.65	8.77
Ribs—				
January	7.70	7.72	7.65	7.72
May	7.97	8.00	7.92	8.00

Boston Copper Market.

[BY PRIVATE WIRE TO FRED DORR.]

BOSTON, Oct. 26.—The local market opened firm in tone, and some buoyancy developed in specialists. Trading was active and broad. Considerable difficulty was experienced in executing orders to buy odd lots. Market closed dull and firm at the following quotations:

	Bid.	Asked.
Adventure	1	1¼
Arcadian	2¾	3
Alloues	20	21
Atlantic	9⅝	10
Arizona Commercial	2⅞	3⅛
Bingham Con.	5¾	6
Boston Con.	12	12¾
Balakala	3½	3⅝
Butte Coalition	15¼	15⅝
Calumet & Arizona	55	56
Calumet & Hecla	580	590
Centennial	18	20
Cobalt, Mercur	22	23
Copper Range	67⅜	68
Daly West	19½	19¾
Elm River	***1¼	1½
Franklin	5⅜	5½
Granby	67	70
Greene-Cananea	37⅜	38
Isle Royale	12¼	12⅝
Lasalle	3⅛	3½
Massachusetts	2	2¼
Mexican Con.	7¼	7½
Michigan	7¼	8
Mohawk	58½	59
Nevada Con.	23¾	24
North Butte	55⅝	56
Old Colony	45	46
Old Dominion	23½	23¾
Osceola	70	72
Parrot	9	9¼
Quincy	76	77
Rhode Island	2¾	2⅞
Shannon	9	9¼
Santa Fe	1⅝	1¾
Tamarack	58	60
Trinity	11⅜	11½
United Copper	7⅝	8
U. S. Smelting	37¾	38
U. S. Smelting pfd.	31	31½
Utah Con.	29½	30
Victoria	3¾	4
Winona	2	2¼
Wyandotte	50	75
Wolverine	*100	

The close on the curb stocks follows:

	Bid.	Asked.
Ahmeek	42½	...
Bingham Cent.	...	⅝
Butte & London	⅜	½
Cumberland Ely	4¾	5
Dominion Copper	2	2¼
East Butte	4¾	5
Foster Cobalt	52	60
Furnace Creek	...	2½
Gitroux	2	2¾
Greene G. & S.	65	75
Keweenaw	4½	5
Majestic	***	...
McKinley	65	70
Nevada-Utah	2¾	2⅞
Nipissing	6¾	7
Superior & Pittsburgh	8¼	8½

*Bid. **Ax.

New York Cotton Market.

[BY PRIVATE WIRE TO FRED DORR.]

NEW YORK, Oct. 26.—The cotton market failed to hold the improvement that took place late yesterday afternoon. Cables were disappointing as a result of heavy offerings of spot cotton, and the accumulation of stocks in the interior. The visible supply statement had little influence either way. The market opened about eight points lower, and broke further on the census bureau announcement that the complete report showed 4,407,000 bales ginned to October 18th, against 4,931,000 bales last year. Spot cotton is piling up in the interior, and farmers do not find buyers any too plentiful.

King in his report just received says that a continuation of moderate temperatures and generally clear weather the crop will be beyond damages of serious harm from a freeze in November.

In spite of small movement interior stocks are considerable in excess of last year. The visible supply statement is about a stand-off.

The New York cotton exchange makes the decrease in visible of American cotton of 225,000 bales, against 235,000 bales last year.

Spinners' takings 22,000 bales, against 235,000 bales last year. It is quite a coincidence that the supply of American cotton is 2,307,000 bales, or exactly the same as it was at this time last year.

Chicago Live Stock Market.

CHICAGO, Oct. 26.—Cattle—Receipts about 300. Market weak. Beeves, 3.90@7.25; cows, 1.25@5.00; calves, 6.00@7.80; Texans, 2.50@4.40; western, 2.25@5.75; stockers and feeders, 240@50. Hog receipts about 7000. Market 5 cents higher. Light, 5.50@6.10; mixed, 5.50@6.25; heavy, 5.25@6.10; rough, 5.25@5.40; pigs, 4.25@5.55; bulk of sales, 5.50@5.85. Sheep receipts about 2000. Market weak. Natives, 2.80@5.20; western, 2.70@5.50; yearlings, 5.25@6.00; lambs, 4.50@7.25; western, 4.50@7.25.

California Dried Fruits.

NEW YORK, Oct. 26.—No further change is reported in the market for evaporated apples. Prunes ruled steady at recent prices. Apricots and peaches remained steady to firm, but no change was reported. Arrivals of raisins are well within demand; prices are firm.

Liverpool Cotton Market.

[BY PRIVATE WIRE TO FRED DORR.]

LIVERPOOL, Oct. 26.—The cotton market closed 7 points higher. Liverpool spots were dull and easier, 16 points lower at 6.62 for American middlings, on sales of 5000 bales, including 4000 bales of American cotton.

Chicago Closing Prices.

CHICAGO, Oct. 26.—Close—Wheat, Dec., 100 1-4; May, 107 3-8. Corn—Dec., 58; May, 59 7-8. Oats—Dec., 51 1-8; May, 53 3-4. Rye—Cash, 75@80. Barley—Cash, 75@95. Clover, flax and timothy—Nothing doing.

New York Produces Market.

NEW YORK, Oct. 26.—Butter steady unchanged. Cheese quiet unchanged. Eggs firm State, Pennsylvania and nearby fancy selected white 30@42.

Drafts and Silver.

SAN FRANCISCO, Oct. 26.—Silver bars, 66 1-4; Mexican dollars, 52; drafts, sight, par; drafts, telegraph, 10.

Liverpool Wheat Market.

LIVERPOOL, Oct. 26.—CLOSE: Wheat Spot nominal; futures steady; December 5s 5 7-8d, March 5s 7 5-8d; May 5s 6 7-8d.

St. Louis Wool Market.

ST. LOUIS, Oct. 26.—Wool, steady; medium light fine, 22@22 1-2; heavy fine, 17@18; tub washed, 28@36.

REAL ESTATE RECORD.

RECENT TRANSFERS.

SATURDAY, OCT. 26, 1907.

Mary E Cook to C E Dawson, lot 23, Corson tract, $10.

H S Sparks to C E Dawson, lot 22, Corson tract, $10.

C E Dawson to J B Wagner, lot 22, same tract, $10.

L B Burck to I Milbank, lots 64 and 65, Burck-Gwynn Company's Moneta-Figueroa tract, $10.

A Brandon to Mrs E R Pease, lot 10, block 17, Sierra Vista townsite, $2200.

E R Pease to J A Martin, lot 10, block 17, Sierra Vista townsite, $10.

N I Vesper to Mrs E M Erickson, part lot 1, Rosemont tract, $1650.

H F Graham and Jennie Graham to Julia C York, lot 21, block 5, Highland tract addition No 1, $10.

Mrs S H Rowe to W D Tubbs, lot 17, H M Loud's subdivision of north one-half of block 149, Pomona, $575.

L B Scarce to F E George, lot 27, Raymond tract, $10.

M H Wilson to M Wical, lot 17, block 1, Long Beach Heights, $10.

M H Jordan to M McQuilkin, lot 3, block 2, Messenger tract, $10.

A R Porterfield to First National Bank of Long Beach, undivided one-fourth interest in lot 1, 2, 3, 7 to 14 to 28, Ramona tract, $10.

S C Peasley to S M Zuzer, lot 5, block 2, S C Peasley's American Avenue tract, $10.

W Ruff, Jr, to G Faulkner, lot 25, Rocco tract, $100.

P Mogis to A Jewett, part lot 3, Taft's subdivision lot 11, block F, Barrett Villa tract, $10.

O W Jewett to A Jewett, part lot 3, Taft's subdivision of northwest portion of blocks 4 and 5, Barrett Villa tract; lot 4, Taft's subdivision of northwest portion of blocks 4 and 5, Barrett Villa tract; lot 10, block A, W H Chapman tract, $10.

M Snavely to F L Grant, lot 1 blk P Glendora, $750.

J K Thomas to E H Barker, lot 3 blk 16 Pacific Palms, $10.

S Bowles to A Stein, part lot P blk 123 Santa Monica, $10.

M E White to Abbot Kinney Co, lot 9 blk 14 Venice of America, $10.

Valley View Co to T H McCoy Jr, lot 73 Valley View Hgts Trt, $10.

L E Mittendorf to S K Siesung, lot 4 blk 1 Workman Park trt, $10.

T I & T Co to M B Russell, lot 78 Vermont and Vernon ave trt, $10.

Same to same, lots 17 and 44 same trt, $10.

M B Russell to Tyler & Company 2-3 int and J A Bowden 1-3 int, lots 47 and 48 Ch. D. & Sinclairs Garfield Hgts trt, $10.

E U Williams to A E White, lot beg at pt in S line of 20th st sd pt being dist 259 ft E from N E cor of lot 6 Niles Home trt th E and along S line of 20th st 50 ft to pt th S etc, $10.

A E White to E U Williams, part Sec 36 T 2 N R 13 W, $10.

I E Slaton to J C Cooper, lot 22 Bradford & Kages Figueroa and Vernon ave trt, $10.

M W Alderson to T R Brent, part Sec 29 T 7 N R 12 W, $10.

T R Brent to M W Alderson, lot 58 Wiesendangers South End trt, $10.

C Reichardt to T F Miller, lot 17 Clark & Bryans Westmoreland trt, $10.

T F Miller to M S Kornblum, lot 17 Clark & Bryans Westmoreland trt, $10.

Abbot Kinney to L M Taylor, lots 1 and 2 blk 21 Golden Bar trt, $10.

W H H Goodwin to A W Allston, lot 4 blk 14 Strawbridge & Wiggins add to Whittier being sub of lots 14 15 and 16 blk J Pickering L & W Cos sub of John M Thomas Ranch, $10.

J B Lankershim to J H Bohon, reconveyance of part of trust prop.

A P Hotson to E C Dimmick, lot 13, A H Careys West 29th st trt, $10.

C Hall to H H Vincent, lot 10 blk H M D Painters sub of N 53 acs of blk & sub lands of J H Painter and H F Ball, $10.

H H Vincent to C Hall, lots 222 223 and 224 repiat of Washington Square tract, $10.

T I & T Co to Jessie J Cunstock, lot 7 blk 9 Stoneman tract, $10.

N I Chaffee to E M Carter, lot 2 blk 5 Pomeroy & Mills sub of Hollenbeck tract, $10.

G O Bundy to E Smale, lot T blk 159 Santa Monica, $10.

E Smale to G G Bundy, lot S blk 160 Santa Monica, $10.

C M Kennedy to J T Bell, lot 7 blk I Wilshire Blvd Hgts, $10.

E W Clark to Mrs D W Field, part lot 4 Clark tract, $10.

M Klotz to M J Hancock, part lots 326 and 327 Alexandre Weill tract, $10.

A Dobbe to L Alexander, lot 2 Junkin tract, $10.

R L Shimmin to M Levison, lot 18 Grider & Dows Adams St tract, $10.

I M Mason to V D Mason, lot 5 blk H Park Place, $10.

E A Spencer to F G French, part lots 9 and 10 blk D Mott tract and right of way over part of same, $10.

F G French to Western Real Est & Invest Co, same as above, $10.

American Sav Bank to M Donnerstag, lot 33 Kensington Place, $10.

Herman Golles to J Wagner, part lot 1 Maskell tract, part lot 3 blk 2 H S, $10.

C D Hubbard to C W M A Pettee, lot 2 blk 7 Huntington Court, $10.

A F Gates to J C Wright, lot 20 blk C Bowen & Chamberlins Main and Figueroa 28 tract, $10.

R Emmons to E L Reed, lot 20, block K S A Randalls resub of part of Bonnie Brae tract, $10.

T I and T Co to A B Cooley, lot 7, block F, Huntington Park Annex, $10.

A P Harwood to M Perry, lot 21, block 1, Eucacia Park, $10.

L H Davidson to L D B Davidson, lots 26 and 27, block 5, Pecks sub of blocks 5 and 6, Palos Verdes tract, $10.

Franke to J Franke, lot 112, Moulton Home tract, $10.

E L Johnson to C L Nichols, part lots 9 and 10, block 1, Edmonds Adams street tract, $10.

Conservative Realty Co to Mrs Jennie Gray, lots 20 and 21, block R, Burkhard Home tract, $10.

J A Keeney to F I Kremer, lot 16, Grider and Hamiltons Sunny Side No 2, $10.

L M Grider to W B Brown, lot 221, Grider and Hamiltons Hollywood tract, $250.

A Loveall to T F Loveall, part section 1, T 3 S R 12 W, $1.

E H Garrett to Mrs L Garrett, und ½ of lots 22 23 and 24, Cobb and Sinclairs Garfield Heights tract, $10.

L A Securities Co to A Biles, lots 11 and 12, block 111, Redondo Villa tract, $100.

J C Wilson to M L Dougherty, lots 18 and 19, Greenlawn add together with all water and water rights, etc, $10.

W Brinton to F W Feirson, part lot 1, Hope Heights, $10.

W Rouff Jr to J Magonecelaya, lot 83, Roscoe tract, $75.

J Magonecelaya to L C Turner, lot 83, Roscoe tract, $10.

A C Reed to N L Doolittle, lot 64, Pioneer Invest and Trust Cos Cresta Del Arroyo tract, $10.

C Brand to C E Damerell, lot 6, block 6, Glendale Blvd tract, $10.

A B Androus to J H Rebok, part lot 1 Androus Hacienda trt. Also perpetual right to conduct water across part lot 1 Androus Hacienda trt and water $10.

A Connon to W A Price, lot 65 Florida Villa trt, $10.

J A Keeney to A Kremer, lot 38 Suny Side No 2, $10.

P A Stanton to R McIvers, lot 10 blk 9 H M Ames sub of Glassel tract, $10.

M E Spear to L A Lybrand, lot 3 Douglas tract, $10.

F E Bundy and E E Bundy to T M Hill, lot R blk 159 Santa Monica, $10.

L A Securities Co to Miss H A Ward, lot 15 blk 44 Redondo Villa tract H, $90.

H A Wood to R C Kelsey, lot 7 blk 9 New York trt, $1450.

N Nadeau to L Valentine, lot 49 Walter A Nadeau trt, $10.

T I & T CO trustee to Gertrude Colden Rose, reconveyance of trust property.

Janss Co to M A Hastings, lot 17 Hasards Annex, $10.

C W Whiting to J B Riddick, lot 8 Akar-Best trt, $10.

L A Securities Co to L A Securities Co, lot 2 blk 142 lot 15 blk 112 Redondo Villa trt, $10.

L A Securities Co to Mrs A U Rosenthal, lot 2 blk 142 lot 15 blk 112 same tract, $180.

C C Hunt to G W Burton, lots 15 16 17 18 19 20 2 land 22 Pioneer Invest & Tr Cos Cresta Del Arroyo trt, $10.

U T & R Co to C C Hunt, reconveyance of part of trust prop.

M Phillips to C Ybarra, lot 14 blk B Transit trt, $10.

W A Bondurant to G L Jouromsky, lot 3, blk 1, lots 24, 19 and 4, blk P, Venice Del Rey tract No 2, $10.

F Snower to H C Fink, lots 16 and 17, blk A Lewis tract, $10.

H M Sill to W H Damon, part lot 3, Range 15, Alhambra add tract, $10.

D C Gebauer to M I Culver, lots 21 and 22, blk A, Strong & Dickinsons Ascot South Park tract, $10.

L H Judson to Anna Deets, part lot 7, blk 28, Alamitos Heights tract, $10.

T M Hanna to C W Freeman, agreement to convey property known as No 812 W 10th st, city.

A M Carter to J F Hennssey, part sec 17 T 1 N R 11 W together with all water and water rights in Reeds Canyon as per deed 324-210; also perpetual right of way for a line of water pipe etc, $10.

A M Carter to A N Carter, part lot 32, Canyon tract, $10.

G C Hunt to Mrs E V Artman, asst of all int in option to purchase all sec 22 and part sec 23 T 2 N R 16 W in Ro Ex Mission, San Fernando, $10.

W Ruoff Jr to S T Stonebraker, lots 39 and 40, Roscoe tract, $300.

F E Davis to Tu Junga Co, all lot 32 and part lot 22 M L Wicks sub of W portion of Tu Junga Ranch, $1.

E L Phelps to C H Hallock, agreement to convey lot 8, blk 17, West Adams Heights $4500.

CHEAPER TRAVELING.

Passenger Rates from Southern California to Nevada Points to Be Materially Reduced.

A big reduction in passenger rates from Southern California to Nevada points will be effective December 1 over the Tonopah & Tidewater road and its Nevada connections, the Brock lines.

The present one-way rate from Los Angeles to Goldfield will be cut from $25.20 to $26.70, and the round-trip rate from $42.65 to $34.90. The one-way rate to Tonopah is cut from $27.05 to $22.55 and the round trip from $46 to $38.60.

The one-way fare to Rhyolite and Beatty of $21.05 is cut to $16.55 and $16.25, and the round-trip rate to $26.50 and $26.

HIS FEE IS FAT.

Dr. Zeigler Is Given Judgment for Hundred Thousand Dollars Against McVicker Estate.

[BY DIRECT WIRE TO THE TIMES.]

CHICAGO, Oct. 26.—[Exclusive Dispatch.] Dr. L. U. Zeigler was given judgment for $100,000 today on a verdict rendered for that amount against the estate of Harriet McVicker, widow of the late showman.

Notice was given by counsel for defendants that the upper courts will be asked to review the verdict, and Judge Tuthill fixed the appeal bond at $125,000, and allowed them thirty days in which to file. The points urged by counsel for the defendants (Horace McVicker of New York, a step-son; Mrs. Clara D. Gaskill of New Jersey, a niece, and the Illinois Trust and Savings Bank, trustee of the estate,) were that the court erred in refusing certain instructions.

RUMORS OF FAMILY ROW.

London Barristers Send for Data on Marriage of Earl of Yarmouth to Alice Thaw.

[BY DIRECT WIRE TO THE TIMES.]

PITTSBURGH (Pa.) Oct. 26.—[Exclusive Dispatch.] Rumors are again current here of trouble between the Earl and the Countess of Yarmouth, formerly Miss Alice Thaw, sister of Harry K. Thaw.

The rumors were quite general at the time of the first trial of Harry Thaw, and they were revived when a London firm of barristers sent to a Pittsburgh law firm for copies of the marriage of Miss Thaw to the Earl and all information relating to the ceremony.

The Pittsburgh lawyers refuse to discuss the matter, but they do not deny that they have secured the information for the London firm. They say they do not know to what use it is to be put. All data relating to the marriage was sent to London by tonight's mail.

WOMAN SMOTHERS FIRE.

The self possession of Mrs. J. R. Shirvist in smothering the flames caused by the accidental overturning of a lamp in the front of her home, No. 5766 Wall street, last night, saved the house from possible destruction. As Mrs. Shirvist passed through the room the center piece on a small table caught on her dress and the lamp was dragged to the floor. Instantly a blaze started and neighbors sent for the fire department. Mrs. Shirvist smothered the fire with blankets before the fire department arrived. The loss is slight.

FREE CATARRH CURE
Bad Breath, K'Hawking and Spitting Quickly Cured--Fill Out Free Coupon Below.

Trained Nurses Strongly Recommend Gauss' Catarrh Cure to All Sufferers.
The trained nurse is ready for any emergency, just as Gauss is equal to the task of curing you forever from catarrh.
Catarrh is not only dangerous, but it causes bad breath, ulceration, death and decay of bones, loss of thinking and reasoning power, kills ambition and energy, often causes loss of appetite, indigestion, dyspepsia, raw throat and consumption. It needs attention at once. Cure it with Gauss' Catarrh Cure. It is quick, radical, permanent cure, because it rids the system of the poisonous germs that cause catarrh.
In order to prove to all who are suffering from this dangerous and loathsome disease that Gauss' Catarrh Cure will acutally cure any case of catarrh quickly, no matter how long standing or how bad, I will send a trial package by mail free of all cost. Send us your name and address today and the treatment will be sent you by return mail. Try it! It will positively cure so that you will be welcomed instead of shunned by your friends. C. E. GAUSS, 130 Main St., Marshall, Mich. Fill out coupon below.
FREE.
This coupon is good for one trial package of Gauss' Combined Catarrh Cure, mailed free in plain package. Simply fill in your name and address on dotted lines below and mail to C. E. Gauss, 130 Main Street, Marshall, Mich.
.....
.....
.....

AMONG ALL THE MINING PUBLICATIONS OF THE COUNTRY, THE
NEVADA MINING NEWS
OF RENO, NEVADA
is the only one that Responds to the Pocket-Interests of Investors
With specially instructed correspondents in every Nevada camp, with all the news of all the properties in the camp coming to hand by telegraph the day before publication, with expert market reviewers to measure the latest news by standards of the last market reports and their own intimate knowledge of men and properties, the NEVADA MINING NEWS each week tells its public what their stocks are intrinsically worth, what they may be worth in the future, whether to buy or to sell, to hold on or to let go.
Among all the mining publications, there is none with this single purpose. In the execution of it by the NEVADA MINING NEWS, neither time, nor energy, nor money is spared and there is displayed a degree of independence and fearlessness unique among class publications.
Issued every Wednesday of the year.
Price $5 per annum. Trial subscription, $1.25 for three months. SAMPLE COPY ON REQUEST. Address
NEVADA MINING NEWS
RENO, NEVADA.

YOUR SAVINGS
There are many high-class securities listed on the Los Angeles Stock Exchange selling below value, which if bought OUTRIGHT now, would yield attractive income while carried, and should eventually advance materially in price. We shall be glad to correspond with you on the subject.
THE JOSEPH BALL COMPANY
Investment Securities
Members L. A. Stock Exchange.
Ground Floor Homer Laughlin Building

We strongly advise the purchase of High Grade Municipal and Corporation
BONDS
at prevailing low prices, netting
4½ to 7 Per Cent.
Mortgage loans negotiated. Personal interviews or correspondence invited.
WM. R. STAATS CO.
Los Angeles. 351 S. Main St. Pasadena. 65 S. Raymond Ave.

6% PAID ON TERM DEPOSITS
SECURITY, First Mortgages
On improved monthly income paying property
PROVIDENT MUT. B. L. ASSN.
135 S. Broadway

To Investors! We Offer
California School Bonds (Non-Taxable) to net more than 4½ per cent. interest. Also first-class notes, amply secured, in amounts to suit, to net 7 per cent, interest paid quarterly.
James H. Adams & Co.
111-113 West Fourth St,
LOS ANGELES, CAL.

FORTY SQUARE MILES
of Virgin River Oil Lands to be developed by the
INTERSTATE OIL CO.
807-8 UNION TRUST BLDG., 4th & Spring. Home Phone F1481. Call, Write or Phone for Prospectus.

THE CITY IN BRIEF



Wanted—A Silver Service.

BREVITIES.

Imperfect Features Corrected; Wrinkles and Facial Blemishes Painlessly Removed. We fill all cheeks or eye hollows, thin necks, arms, hands, shoulders and busts by the only flesh-building, tissue-strengthening substance ever discovered by advanced chemistry and enlightened science; and it stands alone preëminently in this advanced age. It positively becomes a permanent part of your flesh in any part of the body you desire to have filled out. It matters not whether you are ill or well. This is the marvelous immediate process. Saddleback and deformed noses, scars, indents, receding chins, double chins and sagged faces corrected without pain or detention. Noses molded to fit glasses. All work guaranteed. Over twenty years' experience in Europe and America. New York Institute of Dermatology. Prof. and Madame Steele, 329 S. Hope st. Home phone F6191. Instructions given to competent men and women for professional or their own use.

Because she knows through her long-time European experience to make order work of every description as it has to be, it is possible for Mrs. Kruseman, milliner, 1302 Pico, corner Rich, to do an exclusive business in that line, which, besides entirely new, includes retrimming and work of your own materials. Mrs. Kruseman takes all responsibility, so that ladies ordering do not run any risk whatever. All her work is strictly and only first class, and as she has not the direct and indirect display expenses, she charges only according to quantity and quality of materials used and work done, and is consequently always reasonable. Close family relations are keeping Mrs. Kruseman posted direct from Paris.

Recollect the sale of 20 lots in the Reed Terrace (Normandie and 29th streets) takes place this morning. Terms are reasonable and sale by auction without reserve. Take West Jefferson car, which passes the property, or the West Adams, which goes to Normandie and Adams, and walk south two blocks. Building is beginning to be very active in this beautiful tract—and it bids fair to rival, if not surpass, the history of the Charles Victor Hall tract, which it adjoins, in rapid advance in value.

Tully & Co., the famous dermatologists, have now opened a permanent establishment in this city at 316 S. Broadway, rooms 5, 6 and 7. Ladies are invited to call and learn how wrinkles and other imperfections of the face can be entirely removed with one treatment; deep, unsightly wrinkles, pittings, moles and scars permanently eradicated. The Tully treatment is the only scientific method to absolutely restore the youthful contour and complexion of girlhood.

Home building is vigorously under way at Ramona Park, the beautiful subdivision on the Covina electric line. No spot in the famous San Gabriel Valley has a more brilliant future than Ramona Park. We have decided to extend our popular offer of $50 cash and $15 monthly on lots. It is proving to be a decided winner. Free tickets if you would like them. Althouse Bros., No. 430 South Broadway.

Why pay others $3.50 to $5 for eyeglasses and spectacles, when we fit your eyes with a pair of best A1 crystal lenses in a ten-year, gold-filled frame for $1.50? Thirty to 50 per cent. saved on oculist's prescriptions. Two graduate State registered opticians in attendance. Satisfaction guaranteed. Consultation free. Clark's Optical Parlors, 351 S. Spring st., opposite Hellman Bldg.

A genuine Diamond Ring Free at each sale.—The big auction sale now going on at Clark's, 351 S. Spring st. Positively retiring from business. Diamonds, watches and jewelry now being sold at auction daily at 2:30 and 7:30 p.m., at 25, 35, 50 cents on the dollar. Don't miss it. Coupons free for the diamond ring at each sale, and every one will fit any lady or gent.

Orange County Coal Mining Company, office suite 510 Mason bldg., Fourth and Broadway. Small block of treasury stock for sale at 50 cents per share, par value $1. Will make quickest returns of any stock on the market. Better secure some. Our mines open for inspection. Full information at the office.

The Cawston Ostrich Farm city store at 224 West Third street, is proving a great convenience to parties wishing to buy feather goods. The same producers' prices prevail here as at the farm. Old feathers may also be left here to be cleaned, recurled and dyed or made over by the expert workers at their factory in South Pasadena.

Ladies—You never have to pay more than $2 for the best shoes made, and the men need never pay over $2.50. I sell $3.50 to $6 sample shoes at these prices. I can fit all feet. I am located on the second floor of 414½ S. Broadway. Visit my store and be convinced. Sample Shoe Man Stark.

J. W. Frey has moved his stock of mantels, grates, tiles and andirons to his warerooms, corner Los Angeles and Twelfth streets, where can be seen the largest assortment of black and brass fireplace trimmings to be found in the United States.

Ladies, if you want first-class work at reasonable prices, visit MacDonald's College of Hairdressing and Beauty Culture, 204 Mercantile Place, near Spring st. All branches taught professionally. Hair manufacturing a specialty.

Owing to such a large stock, for such a small space, Miss Lillie B. Moore, the Parlor Milliner, 200 Collins block, will offer a reduction of one-fourth off on all trimmed hats, both street and dress, for this week only.

Ladies, we are offering the White rotary sewing machine in slightly used and damaged machines at half-price this week. Other makes from $4 up. White and Domestic Office, 557 S. Broadway.

The City Steam Carpet Cleaning Works have moved from 507 S. Flower to 2152 Sacramento. We clean, make over, renovate and glue-size fine rugs and carpets. Main 427. F6229. John Bloeser.

Smith Stenographic Studio, 206 San Fernando Bldg. Multigraphing. Phone F4163.

Speech defects perfectly and permanently corrected by latest scientific construction. Five years of success. Natural Speech Academy, 2047 West Thirtieth street. Home phone B5754.

Speech defects perfectly and permanently corrected by latest scientific instruction. Five years of success. Natural Speech Academy, 2047 West Thirtieth street. Home phone B5754.

Women can make their garments perfect while taking individual course in Rosenblect's Garment Cutting and Ladies' Tailoring College, 1039 W. 7th street. Get particulars.

Furs, furs, remodeled, repaired and made to order, also a large stock of ready-to-wear fur garments on hand. D. Bonoff, furrier, 212 S. Broadway. Tel. Home A3496.

Dr. Edward R. Bradley has moved into his new offices in the Security Bldg., southeast corner Spring and Fifth. Rooms 334-335; hours, 11 to 12, 2 to 4.

Furs! Furs! The largest stock of ready-to-wear fur garments in the city. Also, furs remodeled and repaired. D. Bonoff, furrier, 324 S. Bway.

Sponging dress goods and wash materials a specialty. Accordion and fine knife plaiting. Sunburst skirts. Zinnamon's button factory, 254 S. Bdway.

Hotel Rosslyn, 433 South Main st. Special chicken dinner today from 4:45 to 7:30 p.m., 35c; all meals 35c each; 21 meals $6.50. Good service. Hart Bros.

The Natick House will serve chicken dinner from 4.45 to 7:30 p.m., meals 35c; all meals 35c; 21 meals $6.50. Good service. Hart Bros.

Floral decorations for all social occasions. Miss Forman, 1719 S. Flower street. Phones—West 1236; B5638.

This week we are offering the regular $5 J. N. street hat for $4. Johnson Millinery, 611 West street.

Dr. E. E. McLean, hair physician, branch office, 323-324 H. W. Hellman bldg. Diagnosis free.

Dr. Walrath has removed to suite 834 Security building, Fifth and Spring streets.

Lewis Single Binder, straight 5-cent cigar. Made of extra quality tobacco.

Furs remodeled, repaired, made to order. D. Bonoff, furrier, 324 S. Bway.

Dr. Jeter, osteopathic physician, removed to 633-634 Security building.

Dr. Mary S. Noble has returned to her office at 407 Auditorium Bldg.

Mrs. M. Stahmer has moved her massage parlors to 722 Lake street.

Dr. Samuel Slocum, ear, nose and throat, Citizens' Bank Bldg.

Dr. Geo. A. Comte, dentist, 203 Security bldg. Main 1732; F7423.

The new Harris & Frank Store is at 437 to 441 S. Spring st.

California Rose Co., Pomona. Get catalogue.

Corsets to order. Suffern, 212 S. Bdwy.

Artificial eyes. Delany's, 300 S. Spring.

Dentist's office for rent, 1521 S. Hope.

Dr. Schaefer, dentist, 310 Laughlin.

Hersee tunes pianos. Exton's.

VIANDS.

GUESTS OF S. P. AT BIG SPREAD.

LOS ANGELES OFFICERS ARE ENTERTAINED.

Santa Barbara Function Where His Honor Says Some Things so Kind About the Railroad That Those Who Take Stock in It (the Talk) Think It Is Watered.

[BY DIRECT WIRE TO THE TIMES.]

SANTA BARBARA, Oct. 26.—[Exclusive Dispatch.] Mayor Harper of Los Angeles and Police Chief Edward Kern of the same city were among the chief guests here this afternoon at a dinner, at which fifty or more Southern Pacific legal lights and politicians were gathered as the guests of Col. Jack H. Harrington, who has charge of the Hope ranch property of the railroad.

A barbecue and trip over the ranch had been arranged, but the rain put the kibosh on the programme. The dinner was substituted. W. F. Herrin, chief of the legal department of the Espee, and recognized as practically the whole works, and A. D. Shepard, president and manager of the Pacific Improvement Company, were leaders among the guests. Others were United States Marshal Leo Youngworth, Mayor Hanford of San Bernardino, Tony Schwamm, Fire Commissioner of Los Angeles, Frank Nutter of the State Institution at San Berdoo, and Charley Hardy of San Diego.

From the North there was Horace G. Platt, one of the best-known lawyer-politicians of the State, and legal adviser of the Pacific Improvement Company; James H. O'Brien, railroad politician and corporation wit, with a stock of yarns that, as some one suggested, if put into a book would make Dooley look like 30 cents, and several other lieutenants and attorneys of the Southern Pacific political forces in the northern metropolis.

Mayor Harper waxed sarcastic in his speech. He said that, as he looked upon the beneficent rain, he felt impelled to return thanks to the Southern Pacific for its bounty; the beautiful hills back of Santa Barbara filled him with gratitude toward the Southern Pacific, while the magnificent ocean came as a gift from the corporation, and finally he desired to return earnest thanks to the railroad for permission to live. After this, it was magnanimous of some one to call out: "Three cheers for the future Governor of California."

An inkling of the real reason of the meeting leaked out in the remarks of the next speaker, who, in an ironical allusion to the claims and aims of the Los Angeles contingent, remarked that "We who live in a village situated within the Golden Gate have heard that you have here today a distinguished lawyer bearing a distinguished name, whose chief aim in life is to promote an amiable understanding between the Pacific Improvement Company and the Southern Pacific."

As every one looked and laughed at Platt, doubtless this shaft was directed at that gentleman. James H. O'Brien reeled off yarn after yarn, without stopping for even a drink between them. The party broke up at 4:30 o'clock, and the various contingents returned to their respective burgs on the evening train.

MAY BUY THREE STEAMERS.

Santa Fe Will Purchase Sierra, Sonoma and Ventura If Hawaii Can Furnish Enough Ties.

[BY DIRECT WIRE TO THE TIMES.]

SAN FRANCISCO, Oct. 26.—[Exclusive Dispatch.] The visit of E. O. Faulkner, the Santa Fé's tie expert, to Honolulu, in search of tie-timber, has caused a report there that the Santa Fé people are negotiating with the Ocean Steamship Company for the purchase of the steamers Sierra, Sonoma and Ventura.

At the Santa Fé offices here the report was denied, although it was admitted that such action might be taken if it was found that a large supply of railroad ties could be obtained in Hawaii.

The matter has been talked over among Santa Fé officials, but it can be said that no steps will be taken until Faulkner reports on the amount and quality of the timber available.

Faulkner is now investigating the claims of the Honolulu lumber firm which has offered the Santa Fé 2,000,000 ties of a species of eucalyptus which is said to have great wearing power.

VITAL RECORD {BIRTHS, DEATHS, MARRIAGES, DIVORCE.

Deaths.

DAYTON. In Los Angeles, October 26, 1907, Synthia Abbott Dayton, mother of Mrs. A. H. Miner, Mrs. F. A. Taylor and Mrs. Mella Whitmore, aged 82 years. Funeral services will be held at the residence, No. 1439 Magnolia avenue, Monday at 2 o'clock.

GOODING. At 727 East 21st street, October 25th, John Samuel Gooding, aged 51 years. Funeral from his late residence, 727 East 21st street, today, at 2 o'clock. Friends invited. Interment, Rosedale.

FOSTER. Mary Robinson Foster, native of New York, beloved mother of Ella W. Smith, Carrie T. Waddilove and Robert A. Foster, and sister of the late Mrs. John E. Slater. Funeral services at late residence, No. 707 West 28th street, at 2 p. m. Interment private. (San Francisco and Sacramento papers please copy.)

GILLMAN. At Pasadena, October 26, 1907, Esther T. Gillman, aged 83 years. Funeral Monday from Ives & Warren's parlors at 2:30 p.m.

WARDER. At No. 815 Francisco street, October 25, Anna E. Warder, aged 82 years, mother of Mrs. Virginia M. Seitz (Virginia Warder) of Washington, D. C. Funeral services will be held at residence, Sunday at 3:30 p.m. Friends invited.

GRIFFIN. In this city, October 24, James Griffin, aged 45 years. Funeral from Pierce Bros. & Co., No. 440 South Flower street, Monday. Interment, Chicago.

PARMETER. At his late home, No. 1211 West Fourteenth street, Isaac B. Parmeter, aged 69 years, beloved husband of Ann Parmeter and father of Mrs. Fred E. Pierce. Remains at the chapel of Pierce Bros. & Co., 440 South Flower street, where the funeral services will be held on Tuesday at 2 p.m. Interment, Odd Fellows' Cemetery.

HYMAN. At No. 1152 West Seventh street, October 26, 1907, Abraham E. Hyman, aged 46 years. Funeral notice later. (San Francisco and New York papers please copy.)

BOGLE. October 26, 1907, Letitia S. Bogle, beloved wife of Elton S. Bogle and sister of Mrs. E. A. Bickel, aged 39 years. Notice of funeral later. Residence, No. 143 East Thirty-seventh street.

Marriages.

HARRISON-M'PECK. Richard M. Harrison, aged 25, a native of Iowa, and Martha A. McPeck, aged 20, a native of California; both residents of Los Angeles.

PRIVETTE-JENKIN. Walter H. Privette, aged 23, a native of Tennessee, and Celia L. Jenkin, aged 21, a native of California; both residents of Los Angeles.

BUCK-MILLER. George Buck, aged 59, a native of Pennsylvania, and Birdie Miller, aged 42, a native of Kentucky; both residents of Los Angeles.

THOMPSON-ILIFF. Roy L. Thompson, aged 23, a native of Tennessee, and Estelle A. Iliff, aged 27, a native of Iowa; both residents of Pomona.

JOHNSON-LEE. Avery B. Johnson, aged 24, a native of California, and a resident of Los Angeles, and Winnie L. Lee, aged 24, a native of California and a resident of San Dimas.

HART-BRYON. Ottie F. Hart, aged 21, a native of Missouri, and Lourina Bryon, aged 18, a native of New York; both residents of Los Angeles.

CARDWELL-LEARY. Ferdinand A. Cardwell, aged 31, a native of Indiana, and Edna M. Leary, aged 22, a native of South Dakota; both residents of Los Angeles.

TERRY-CROMBIE. Herbert R. Terry, aged 22, a native of Kentucky, and Jean H. Crombie, aged 21, a native of Kentucky; both residents of Los Angeles.



"Rockford"

Only $12.50

Here's a real watch bargain. 17 jewels, size 16, 20-year gold filled case; open face.

The Rockford is one of the very best American makes—you've seen it advertised in the magazines. It's a reliable, splendid time-keeper, and is one of the Geneva's best sellers.

GENEVA WATCH AND OPTICAL COMPANY

305 South Broadway



The finest Tonic in the World

Physicians declare that as an invigorator, body and strength builder there is no finer, purer tonic made than

GOOD SAMARITAN PORT WINE

Sold in Bottles Only... $1

So. California Wine Co.

Phones, Home Ex. 16; Main 332

518 S. Main Street. 744 S. Spring St.

"SIEGEL'S—WOMEN'S—CHILDREN'S WEAR"

Myer Siegel & Co.

251-255 SOUTH BROADWAY

Silk Underskirts

200 of 'em On Monday each at $5.00

No woman can resist this offering tomorrow. Just at the height of the season, when a silk petticoat comes most handy, while you actually save 25 per cent. Made of fine silks in black and colors of almost every desirable shade.

For other specials read Siegel's announcement on the "Cream Sheet" (society section) part VI, page 3, of this paper.

SIEGEL'S—WOMEN'S—CHILDREN'S WEAR

Interesting New Garments

At the Unique

The picture is an actual representation of one of the garments---a charmingly clever model with unusual grace and character. And there are scores and scores here that are equally attractive.

Even New York herself could not hope to surpass the beauty ---for these garments are indeed the best of New York---sent to us by our resident buyer there. You will surely enjoy a study of these exquisite creations.



Fancy Tailored Suits

The newest creations in fancy tailored suits for afternoon and evening wear are here. They are in velvet and chiffon broadcloths in braided, embroidered and fancy effects; both short and long models; in white, light blue, champagne, rose, black, banana and all the new Fall shades.

Three-piece Suits

are shown in new Autumn effects in opera shades, white, pink, light blue, rose, apricot, silver gray, cream etc. Prices $50, $75, $100, $125.

Trotting Dresses

These are New York's latest. They are all made in one piece. No separate waist required. They come in dark plaids and stripes as well as the new fall shades in plain broadcloths, and in the delicate opera shades—such as banana, champagne, apricot, dahlia, pink, rose, etc., in chiffon-broadcloth.

Prices $45, $50, $60, $75 and $85.

Dainty New Waists

Street waists are shown in taffetas in all fashionable plain colors, plaids and stripes. They are very smart models.

Chiffon waists are shown in all new fall shades to match the gowns.

Lace and net waists for evening wear are shown in beautiful exclusive effects.

Prices $5.00 to $50.00.

Rubber Lined Coats

Are shown in satin in plain colors, in moire in all shades, and in fancy stripes and checks. They are strictly exclusive, new models.

Prices $27.50, $30.00, $35.00, $40.00 and $45.00.

THE UNIQUE

Cloak and Suit House (ISAACS BROS. CO., Inc.) 245 South Broadway

Hair Dressing

New, elaborate, original effects. Let us arrange your hair for social affairs.

Beautiful assortment of the latest hair pieces—braids, rolls, puffs, etc.

Just now we're having a special sale of fancy combs.

Buena Tonic, 40c and 80c.

BENNETT TOILET PARLORS

N. E. Cor. Fifth and Spring

bie, aged 21, a native of Kentucky; both residents of Los Angeles.

Divorces.

SUIT. Pearl Roberts against Robert Roberts.

DECREES. Robert Clark Tilton against Susanna C. Tilton; Victor de Lambertiny against Minnie de Lambertiny; Pearl L. Seville against William E. Seville; Laura M. Ferrell against George R. Ferrell; Cyrus W. Small against Alpha G. Small.

Attention! Bartlett-Logan Post No. 6, G.A.R.

The funeral of our late comrade, Henry S. Angell, will take place from Connell Company's undertaking parlors, No. 1051 South Grand avenue, at 2:30 p.m. Sunday, October 27.

S. F. CLARK, P. C.
JOHN DAVIES, ADJT.

Modern Woodmen of America Service.

Funeral services of Neighbor J. S. Gooding will be held on Sunday, October 27, at 2 p.m., at No. 727 East Thirty-first street. The services will be conducted by Pacific Camp, No. 9265, Modern Woodmen of America, of which camp the deceased was an old and faithful neighbor. All Modern Woodmen are invited.

Card of Thanks.

We wish to express our sincere gratitude to our many friends who so kindly assisted us in our recent bereavement.

E. I. GRISWOLD.
MR. AND MRS. GEORGE HINKLEY.

Card of Thanks.

Mr. Harry W. Kyle wishes to express his thanks for floral offerings and many expressions of sympathy in his late bereavement.

Pomona.

Things are doing at Pomona. Buildings all over the city are being erected. Real estate values and prices certain to advance. No more beautiful, progressive home city in Southern California. Splendid bargains in Pomona city real estate, residence property, business property. Fine chance for investors and homeseekers. Now is the time to buy an orange grove and secure present crop, which is likely to bring high prices. Auto and carriages ready for showing good income-paying orange groves to intending purchasers. J. A. Fitch, No. 271 West Second street, Pomona, Cal. Black 18, Home 102.

Connell Company, Funeral Directors.

No. 1051 South Grand avenue. Tel. Main 9455, F9455. Mrs. Connell in charge of women and children.

Bresee Bros. Co., Undertakers,

655 South Figueroa. Private ambulance. Lady embalmer. Tel. M. 243. Home 53907.

If You Want to Go East C. Haydock,

Agent Illinois Central R.R., 113 West Sixth.

Pierce Bros & Co., Undertakers.

619 S. Flower; Tel. M. 1827. Lady attendant.

Home building is vigorously under way at Ramona Park, the beautiful subdivision on the Covina electric line. No spot in the famous San Gabriel Valley has a more brilliant future than Ramona Park. We have decided to extend our popular offer of $50 cash and $15 monthly on lots. It is proving to be a decided winner. Free tickets if you would like them. Althouse Bros., No. 430 South Broadway.

Los Angeles Transfer Co., 751-3 S. Spring.

'Phones Main 49 or 249. Home Ex. 249. Will send messenger to your residence for checks and deliver baggage without extra charge.

SALE Fountain Syringes

Here's your chance to get a genuine Goodrich Fountain Syringe cheap. These are real bargains. We can save you money.

$2.00 2-Qt. Best grade Goodrich Fountain Syringe—5 nozzles—in wooden box. Sale Price..... $1.25

$2.25 3-Qt. Best grade Goodrich Fountain Syringe—5 nozzles—in wooden box. Sale Price..... $1.50

$1.00 2-Qt. Goodrich Fountain Syringe—regulation 3 nozzles—in cardboard box. Sale Price..... 60c

We also have some extra values in Red and White Rubber Bulb Syringes.

BOSWELL & NOYES

Third and Broadway



The Economy in Buying Cummings Quality Shoes

First, you never get poor shoes—The materials and making are perfect. Fitting, too, is another feature of equal importance. And the price is always honest. Every shoe worth the money charged—The real assurance of shoe economy is the Cummings label.

Cummings SHOE CO.

Cor. 4th and Broadway

Franklin Coal Heaters

In Three Sizes

Token

Open Front Coal Heaters

In Three Sizes

Air-Tights

For Wood or Coal in Greatest Variety

CALL AND SEE!

JAMES W. HELLMAN

161 N. Spring St.

Elegance and superiority of our

Engraving

We take extreme pride in our Society Stationery—it is distinct in character and reflects the superior quality of our work.

Wedding Invitations

The "Duchess" style is used extensively in the "Royal" finished paper. Samples free.

SANBORN, VAIL & CO.

357 So. Broadway.

SILK FOR FLUFFY RUFFLES All Shades, Yard Wide Los Angeles Silk Works 5th Floor Examiner Building 511 South Broadway, L. A.

Peck & Chase Co., Undertakers.

423 S. Hill. Both 'phones 61. Lady attendant.

Dexter Samson Co.,

Undertakers, 1132 S. Flower. Home F6638. Sunset 1755. Lady assistant. Private ambulance.

Orr & Edwards Co., Funeral Directors.

N.E. corner Tenth and Flower streets. Main 65. Home F6671. Private ambulance. Lady assistant.

Salt Lake Transfer Co., 217-19 East

First street, will check baggage at your residence to any point. Both 'phones Ex. 781.

Robert L. Garrett & Co., Undertakers.

Lady attendant. 1237 S. Flower. Ambulance.

Claret Wine 50c a Gallon And Up

Every Grade at a Bargain Price

GERMAN-AMERICAN WINE CO.

314 W. 5th. Main 2682, Home 4388

Editorial Sheet. VIEWS ON PASSING EVENTS

Los Angeles Sunday Times

Part II—14 Pages. LOCAL—POLITICAL—PERSONAL.

XLIIIrd YEAR. SUNDAY MORNING, OCTOBER 27, 1907. On All News Stands, Trains and Streets. 5 CENTS

rments



outh Broadway

FOR SAL
BUNGALOW
Artistic, pretty, well built, porch, large parlor with brick place, dining-room with brick place and bay window, bedrooms, elegant bath room tween two bedrooms; pantry, screen porch. Lot with large orange trees, magnificent Hidalgo avenue, Alhambra; a beautiful home.
Only $2750
EASY TERMS
Free tickets at 207 So. Broadway room 311. Ask conductor to stop at Hidalgo avenue, Alhambra.
Free ride—everybody welcome.
HIDALGO AVENUE
ALHAMBRA
Highly improved. All street improvements are now completed. 50x150, $550 up; $10 cash, $5 monthly.
These lots are choice, and will double in value.
T. Wiesendanger
207 South Broadway
Room 311



The Wall Cott
Have You Seen Walker Porta Cottage. If N Call Today
On Exhibiti 1322 South Grand Aven
WHEN THE GLOBE TROTTERS who know all the restaurants in lands declare that the fare and music and other accessories best at
Levy's Ca
There is no disputing that



From the Days
when Helmholtz approved its scientific construction
when Rubinstein evoked divine harmonies from its strings
when Wagner acknowledged his indebtedness to the inspiring beauty of its tones
The Steinway
PIANO
has been continuously without a peer in the musical world
It was created to be a medium to express the very soul of music, and Steinway genius made it a masterpiece, defying imitation.
It has maintained its pre-eminence because the inventions of each successive generation of the Steinway family have set it far in advance of all other pianos—have seemingly exhausted mechanical possibilities and attained a perfect instrument.
The wonderful refinement of its tone beauty has never been equalled. The proven durability of Steinway workmanship has never been rivaled. Infinite pains and the highest skill have placed it beyond comparison.
Yet, Steinway reputation has never been exploited for commercial ends. Steinway always means best—one grade only. Every Steinway piano is an original, not a copy made by other hands.
What the Steinway has been to other musicians—a prized work of art—an object of affection like a real Stradivarius violin, to be handed down from one generation to another—that the Steinway would be to you.
Its price is low for a masterpiece and differs little from that of so-called "just as good" pianos. Ultimately you will own a Steinway anyhow.
Advance In Steinway Prices
On and after December 1st certain Steinway pianos advance in price. The Steinway Vertegrand will go to $575. The $800 Miniature Grand will be raised to $850. By ordering before November first these pianos may be obtained at the old prices. We advise prospective piano purchasers to send in their order of us at once.
Geo. J. Birkel Company
STEINWAY, CECILIAN AND VICTOR DEALERS
345-347 South Spring Street

Faith in Buck's Stoves
We are willing that we sell them to you on approval. After a thorough test in your own home, if you find the very best stove you ever used or saw, you can have the stove. Its perfect workmanship, durability, cleanliness, economy and convenience in operation, Bucks are the cheapest in the world.



Buck's
Steel Ranges
Without exception the slightliest range made. Construction and operation are in keeping with its beautiful appearance. They bake evenly—ovens are all ventilated.
Made of washable steel, has glass lined oven door, has double oven bottom, double asbestos insulation.
Prices range up from $39.00



Buck's
Cook stove; construction as range, only on legs and warming closet; has inside center that do not sag like duplex grate, new fender for even draught. Prices $26.00



Buck's
Cast Iron Cook Stoves
Also has glass lined oven door that reflects heat, "Guaranteed to bake like a brick oven" moulded on oven door; built to wear and save fuel. Priced at $21.00
AGENT FOR FAMOUS GARLAND GAS RANGES.
Henry Guyot
538-540 SO. SPRING ST.

ARE YOU MARRIED?

LEGAL KINKS TILT DIVORCE.

Many Couples Married Only Technically.

Failure to Enter Judgment Can Cause Trouble.

Judges Nip Scheme to Hold Back Papers.

Because of the neglect to file judgments in divorce cases in the past scores of couples are living in Los Angeles and hundreds in other cities who are only technically married, although believing themselves to be completely so.

Local attorneys in some cases have tried to "hold up" the final decrees of divorce to force the client to pay their fees, but the judges of the Superior Court have put a stop to this practice, and more care is now taken to have the final decrees entered.

With the rush of divorce cases before the local Superior Court, added interest is being taken in the intricacies of the divorce law and the modes of procedure in court, both as to the granting or refusing of an interlocutory decree and the final judgment.

So many laws have been passed and amended regarding divorce that it is easy for a court officer or attorney to make some technical mistake which would cause trouble if ever called to account in some future action. In fact, it has been the practice in many departments of the local court for a simple minute entry to be made when a divorce is denied. But there is a law which says just what shall be done in such a case. It is Section No. 131 of the Civil Code, and is as follows:

"In actions for divorce the court must file its decision and conclusions of law, as in other cases, and if it determines that no divorce shall be granted, final judgment must be entered accordingly. If it determines that the divorce ought to be granted, an interlocutory judgment must be entered, declaring that the party in whose favor the court decides is entitled to a divorce, and from such interlocutory judgment an appeal may be taken within six months after its entry, in the same manner and with like effect as if the judgment was final."

But this section has not been followed out, in many cases, and where decrees have been denied no judgment has been filed, only a minute on the register of actions entered by the clerk of the court.

LEGAL HOLD-UP.

Under the law, where this judgment is not entered, a plaintiff would not be able to start a second suit for divorce until after this first judgment was entered, and, therefore, could be barred out of court until this judgment was filed, should the defendant raise this technical question, and it has been raised more than once and the case postponed until the matter was remedied.

But suppose the judge who denied the decree had in the meanwhile died? It would complicate matters, at least until another judge of the court could take official cognizance and pass a second judgment to be filed.

As a rule, every attorney has a judgment all drawn up for a judge to sign as soon as a decision has been reached by the court. But it is a curious fact that more than one of these judgments have never been filed.

Strange to say, a divorce takes effect, not when the judge verbally pronounces judgment in favor of the party at bar, but when this judgment is made of record.

Because of this fact attorneys have been known to refuse to file the judgment in behalf of their client until their fee was paid. Often a plaintiff hurries on a divorce, with the intention of getting married again as soon as possible. Then along comes the attorney, and says, in effect: "Pay my fee, or remain technically married."

What is a poor body going to do? If they only knew, they have the remedy of going into court and having a new judgment signed by the judge, but they don't know it. They generally pay up, somehow, and get married.

TECHNICALLY MARRIED.

Sometimes through forgetfulness or neglect a judgment has not been filed and after a year the plaintiff married again, believing she was divorced legally. Technically she was a bigamist. Only last week a case came before the Superior Court, where a wife secured a divorce of which her husband was notified. At the end of a year he married again, and is now living in Los Angeles with a new family.

But the first wife needed some money, and she demanded that her former husband pay up on the alimony score. It then came out that the husband had married his second wife before he was technically freed from the first through failure to enter the final decree of judgment.

It is estimated that in such cases there are scores of families in Los Angeles alone who technically have no legal right to be called husband and wife through the operations of this law. In fact, so great was the neglect upon the part of attorneys to have the final decree of divorce filed at the expiration of the interlocutory decree that the judges of the Superior Court have adopted the rule to themselves or through their clerks insist upon the final decree being entered on time.

To the surprise of the judges when this rule recently went into effect many attorneys made a protest. They claimed that the final decree should not be entered until their client had paid their fee. But the judges refused to permit an order of court to be held up to be made a collection agency of.

In County Clerk Keyes's office there is an order by which every man who applies for a marriage license is asked, "Has either party been married before?" If either has and was divorced in this county he or she is forced to prove the filing of their final decree.

But there is one phase of the law regarding appeals from judgment which affects cases where judgment has not been filed, even when given. This is an amendment passed on March 20 last by the late unlamented Legislature, and is known as section No. 659 of the Civil Code, and is as follows:

"The party intending to move for a new trial must within ten days after receiving notice of the entry of the judgment, file with the clerk and serve upon the adverse party a notice of his intention, designating the grounds upon which motion will be made," etc.

But when the judgment is not entered, what then?

One of the judges in the Superior Court called attention to the neglect in this matter and ordered it remedied whenever it came before his department.

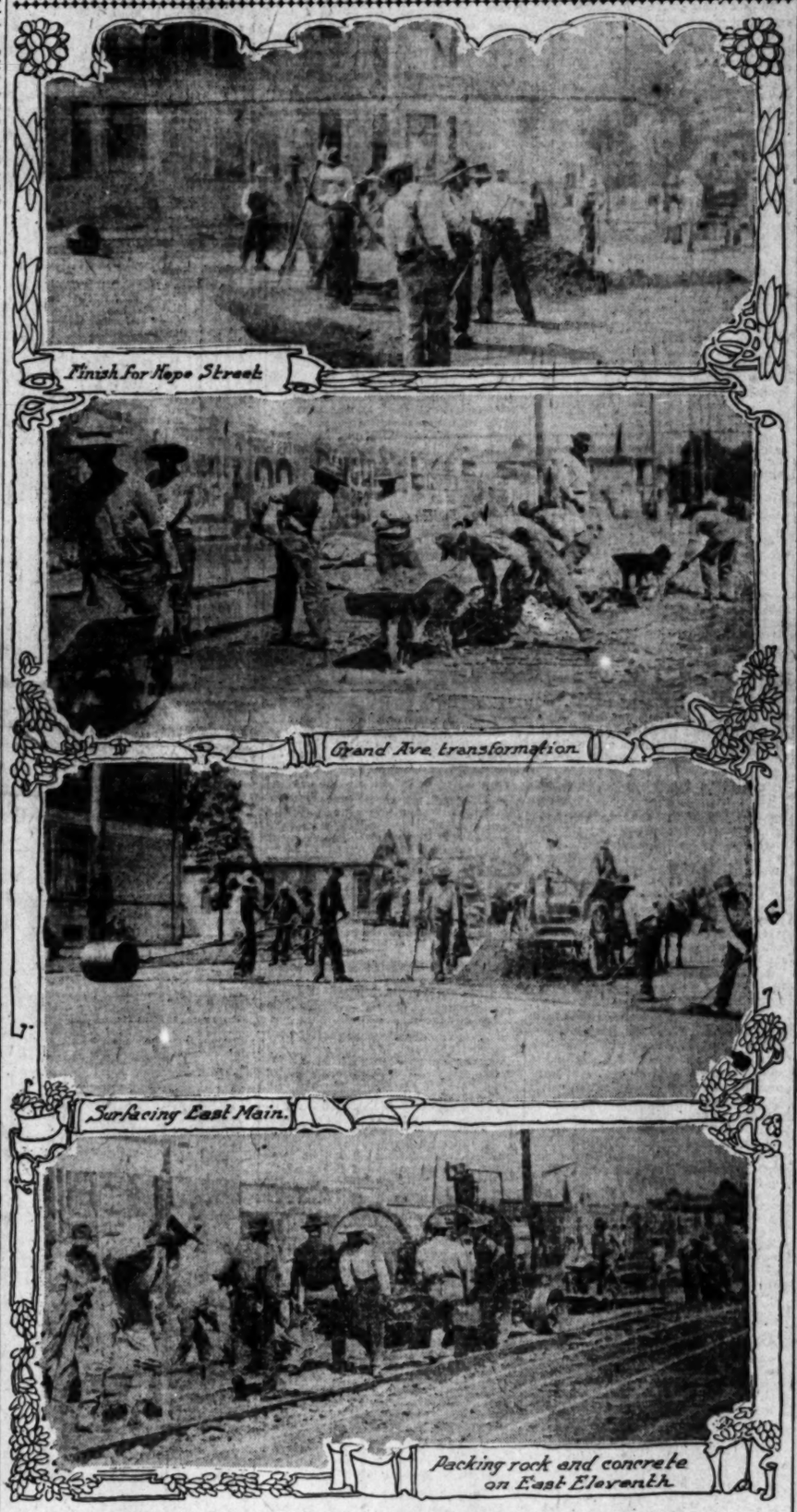
MILLION AND A HALF DOLLARS GOING INTO STREETS OF CITY.

Year's Work on Los Angeles Thoroughfares Stupendous and Still It Is Piling Up.

LOS ANGELES street improvements during the past ten months have set a pace which has not been equaled by any city in the West, and the prospects are that even this remarkable record will be excelled during the ensuing few months.

Up to the first of October there have been issued assessments on street improvements, including grading, sidewalking, guttering, curbing and asphalt paving, to the amount of $1,039,211.28; while assessments to the amount of $232,042.30 had been issued for new sewers.

It is conservatively estimated that the work now in hand will bring the expenditure for the year up to fully $1,500,000. Applications for new work continue to pile up in the office of the Board of Public Works, and every part of the city is demanding extra speed in the building of permanent highways for their individual neighborhoods.



Scenes of the great street paving era in Los Angeles.

The people of this city have become so accustomed to expansion and activities on all sides that scarcely any of them have grasped the importance of this improvement of a great network of highways extending to the farthermost sections of the city. Yet, it is said, not a single city in the West is accomplishing such results in this line as is Los Angeles.

And, most important, every one of these street improvement projects is begun on the initiative of the property owners themselves. They want the work done, and are willing to pay for it, and are generally so anxious to see work started that they keep a delegation in attendance on the City Engineer's office and before the Board of Public Works, to hurry matters along at every possible point.

There is not a single section of Los Angeles that has not felt the activities of street improvements, and notwithstanding the high prices which have prevailed for labor and material, there has been an eagerness for permanent street building that has become a marvel to the watcher of municipal affairs.

Yesterday, Col. W. G. Schreiber, head of the department for opening and widening streets, and Frank Palomares, head of the department of assessments for street improvements, in the bureau of street improvements at the City Hall, made interesting compilations of figures as to the progress of work during the ten months of the present year already passed. The totals were astounding.

OPENING AND WIDENING.

In the department of street opening and widening, Col. Schreiber has carried through the details of improvements of this class on eighteen streets, the total expenditure for which has reached the sum of $397,746.20. He has several large projects well in hand, and others in the formative stage, which represent the outlay of several thousand dollars. The opening of Fourth street through to Alameda street is one of these pieces of work that will soon be completed, and it will cost, in round numbers, $144,000. The widening of Sixteenth street, between Normandie and Arlington, is another extensive job, to cost $51,225.

The assessment district has been arranged for the opening of East Seventh street, between Boyle avenue and the eastern city limits. This district includes the territory between these two points and lying between Hollenbeck and Stephenson avenue.

The assessments per lot on this large district range from 50 cents to $1, but there are numerous lots the ownership of which cannot be determined by Col. Schreiber, and as the defaulting of payment on these assessments puts a cloud upon the title to the property he is anxious to learn the ownership of each parcel of land in this district.

WONDERFUL RECORD.

Look at this record for the past ten months:

Twenty-one and Seventeen-hundredths miles of street grading and graveling.

More than ten miles of asphalt paving.

Forty-eight miles of guttering.

Forty miles of cement sidewalks.

Forty-eight and sixty-four-hundredths miles of sewers.

Assessments for sewers amounted to $232,042.30.

Assessments for paving and other street improvements had reached $1,039,211.28 up to October 1.

The highest record for any one year heretofore was that of 1903, when Ernest Werdin was Street Superintendent, when the total was $888,000. This year it seems certain that the amount for street improvements of all classes will reach more than a million and a half.

So far this year ten important paving jobs have been completed. These include:

Temple street, from Grand to Belmont avenue, $35,701.

Olive street, from Fifth to Pico street, $48,422.

(Continued on Tenth Page.)

ARBITRARY.

HIGHER RATE HITS LUMBER.

Coast Shippers Prepare to Fight Railroads.

Believe Freight Increase Menaces Industry.

Fifteen Cents a Hundred Pounds Added.

An arbitrary increase in the freight tariffs on lumber for interstate traffic is scheduled to go into effect on all the railroads of the Pacific Coast next Friday. The rate was formulated some weeks ago, and has been checked over by the higher officials and indorsed by them. It has been forwarded to Los Angeles, and it was reported yesterday at the Southern Pacific freight offices that there was no indication other than that the new tariff would go into effect November 1, as per notification.

Lumbermen all along this Coast are alarmed over the prospect, should this rate be allowed to stand. At northern points there has been concerted action among the leading dealers, and they are planning to apply for injunction proceedings to restrain the railways from putting into effect the new rate until there can be a hearing of the lumbermen's cause before the Interstate Commerce Commission.

Prominent lumbermen of Los Angeles were appealed to yesterday for aid in this movement, and it is understood they have been asked to take similar steps in Southern California. While they are in full sympathy with the movement to secure a hearing before the Interstate Commerce Commission, it is hardly probable that there will be any restraining action undertaken against the railroads here, as it is believed the move of the northern men will answer the purpose of bringing the entire situation before the commission.

Local lumbermen yesterday expressed the belief that the railway companies of their own accord will withhold putting the new rates into effect, because of the strong protest of shippers, and that orders to this purpose will be issued to the freight departments of the shipping points before next Friday.

READY HERE FOR CONTEST.

They declare, however, that they will stand with the northern lumbermen, if it is necessary to come to a contest in the courts; they believe the proposed rate is unjust and dangerous to the lumber industry on the Coast.

If the rate is allowed to stand, it is claimed, it will kill off a promising industry of Southern California—the shipment of enormous amounts of redwood timber to the Southwest and sections of the Middle West.

Lumbermen here have an ambition to make Los Angeles the main distributing point for redwood throughout this vast territory. They claim that, with proper railroad rates, they have natural conditions which are certain to make of this city and San Pedro, its port, centers of the redwood business.

L. W. Blinn, president of the Blinn-Robinson Lumber Company, yesterday discussed the general situation, and spoke of the possibilities of expansion in this city for the lumber business, if it is not choked off by excessive freight rates.

GREAT DISTRIBUTING CENTER.

"I have cherished an ambition to make of Los Angeles a great distributing point for redwood," said he. "We have worked at a disadvantage in entering the fields of the Middle West, and have slowly gained a footing, until there was a bright prospect of the redwood shipments developing into a most important feature of the lumber business.

"Southern California is naturally a great dry-kiln where the redwood can be cured to good advantage and at a nominal cost. This drying through the natural climatic conditions is far superior to the work of an artificial dry-kiln, and dealers have begun to take advantage of this condition by storing large quantities of materials for drying, after which they are to be shipped East from San Pedro and Los Angeles.

"There are several firms here who have planned to develop this line of commerce; but with this new rate to meet they are given no opportunity. It is arbitrary, unjust, and I do not believe it will stand.

"The situation is alike discouraging to wholesalers all along the Coast. It will have a tendency to discourage the use of western lumber, and thus will open the markets of the Southwest and Middle West to the lumber of the Southern States. Our redwood and pines will be displaced by the cypress and southern pines, unless this obstacle of stiff freight rates is removed.

"I believe that after the trade is properly exploited, the redwood shipments going out from this gateway would easily reach 100,000,000 feet a year, and that Los Angeles would become a prominent lumber center, if given a fair showing in the matter of rates."

LARGE LOCAL INTERESTS.

There are at least six large concerns, the Consolidated Lumber Company, the National Lumber Company, the E. K. Wood Company, the San Pedro Lumber Company, the Southern California Lumber Company and the Blinn-Robinson Company, which have entered the interstate shipping field with considerable success. Their shipments from Los Angeles and connecting ports have become important, with the prospect of much greater development within the ensuing year, had there been a maintenance of normal conditions.

The sore point with the lumbermen is the fact that under present conditions the railroads have the power to make a new tariff and apply it without a day's notice to the lumbermen, and without giving them a single opportunity to present their claims for consideration.

FIFTEEN CENTS HUNDRED.

The increase in rates which it is proposed to put into effect here next Friday amounts on an average to 15 cents on 100 pounds. The change was first proposed by the northern railroads, operating in the Puget Sound country, and this was quickly followed by a similar schedule for the roads of this section. Meanwhile, however, it appears that several of the concerns had sent shipdoads of lumber to the southern ports with the expectation of thus avoiding the excessive rates of the North—only to find that after their arrival here they have the same conditions to meet, and also have put upon their lumber the extra freight tariff for water carriage.

RECLAMATION.

FINDS WATER FOR INDIANS.

Government Officer Here Is at Head of Task.

Engineer Code Helps Make Ranchers of Redskins.

More Than Million Dollars for This Year's Work.

Few persons in Los Angeles know that from a room in an office building on South Broadway are issued instructions relative to the entire government irrigation work on the Indian reservations of the West. Under the supervision of Chief Engineer W. H. Code, the occupant of the room, vast projects are being carried on that ultimately will give the dusky-skinned wards of the government incomparable advantages for following the peaceful pursuit of agriculture.

Without cost to the Indians, the Department of the Interior has intelligently outlined its plans for the reclamation of millions of acres included in the reservations of the West. For the present fiscal year, there is available an appropriation of $1,200,000. Seven years ago $50,000 was thought ample for similar projects.

Engineer Code works directly under the supervision of James R. Garfield, Secretary of the Interior. He is responsible for the consummation of the plans approved at Washington. While occasionally to be found in his headquarters in this city, Code is absent much of the year, inspecting work that extends from Montana to Washington in the north, and from Arizona to the southwest line of this State. He says he travels thousands of miles nearly every month and is kept constantly alert to plan the construction work and to see that nothing goes amiss. Even the plans of the most experienced engineers sometimes go wrong. Floods may undermine foundations; laborers may be scarce, materials may be lacking. In some particular that threatens the absolute security of a dam or reservoir.

WORK OF RESPONSIBILITY.

The chief engineer, who has so much responsibility on his shoulders, is a man of unassuming manners, but full of his life's work, and intensely devoted to the department he represents. He makes his home in Hollywood, but is seldom able to enjoy the pleasures of suburban life, owing to his frequent calls to field service.

When seen by a Times man yesterday, he stated that he had never before been visited by a newspaper man.

"Our work, while very important, is very technical," said he. "The public probably knows little of this department of the Indian service. But it is one branch of the splendid work inaugurated by the Washington authorities represented by Secretary Garfield and Commissioner of Indian Affairs Francis A. Leupp. Although our work in this State is comparatively small, it nevertheless is very important."

Commissioner Leupp, on his last visit to this city, said the government was gradually giving up its role of paternalism. The present plan is to make the Indians independent. Small farms will be given them outside the reservations, whenever the individual Indian shows he has the capacity for managing a farm without government aid. But most of the Indians will continue on the reservations. One of the great drawbacks in times past has been the lack of water. With the scheme of government reclamation work for the sole benefit of the Indians, it is believed by the authorities that Poor Lo will soon be known as "Rich Lo."

INDIAN FARMER REMOTE.

It doubtless will take years before the Indian becomes a success as a practical farmer, although there today are many instances of his ability in that line. But the government is building for the future, and the projects for transforming desert wastes into fields of grain and fruit are being worked out for the Indian as well as for the white man.

According to Chief Engineer Code, the recently-inaugurated policy of the government in throwing open to settlement various reservations of the West, has called for large appropriations of money by Congress in order that the water rights of the Indians may be protected through the construction of canal systems for the proper irrigation of their allotments.

"In Arizona, approximately $500,000 will be expended in furnishing the Pimas on the Gila River Reservation with a proper water supply," said Code yesterday. "This will be obtained by a combination of gravity canals diverting flood waters of the Gila River, supplemented by a number of directly-connected electrically-operated centrifugal pumping plants drawing upon the abundant underground supply.

"Arrangements have been perfected whereby the Indians on this reservation will ultimately become members of the Water Users' Association of the Salt River Valley, since they will obtain the necessary electrical power for pumping purposes from the Salt River project, now under process of construction by the Reclamation Service.

WATER SCARCE HERE.

"The California reservations, though small, offer many problems to the engineer whose duty it is to secure the needed water supply. On some of these reservations, nothing short of the rod of Moses could furnish a good head of water for irrigation purposes.

"A small gravity canal system has recently been completed on the Pala Reservation, with the exception of distributing laterals, which are about to be constructed. The main canal, which is cement-lined, has a capacity sufficient for the irrigation of 1000 acres, and ultimately will supply water to the irrigable lands on each side of the San Luis Rey River. The Pala Indians furnished the labor necessary to perform this work, under the supervision and leadership of a few competent white men.

"Investigations are under way on other reservations in this State, with a view to assisting the Indians in obtaining water by the expenditure of moneys from the special appropriation of $100,000, obtained for the benefit of the Indians of Southern California through the efforts of Senator Frank P. Flint.

"On the Morongo Reservation, near Banning, investigations are under way to determine the feasibility of constructing a pipe line for power purposes, to operate a centrifugal pumping plant for developing a supplemental supply of underground water for irrigation purposes.

"On the Pechanga reservation, near Temecula, the Indians will be furnished with a domestic water supply, either by means of water piped from springs on the reservation, or by bored wells.

WELLS FOR INDIO COUNTRY.

"Additional artesian wells are contemplated for the several reservations near Indio. There are now twenty-seven of such wells, which were installed by the department some five years ago, and to them the Indians of the Cabezon, Torros, Martinez and Alamo Bonito settlements owe their present degree of prosperity.

"In Idaho a project is under way for the irrigation of some 30,000 acres in the Fort Hall reservation, and 12,000 acres in the vicinity of Pocatello, belonging to homesteaders. This work will cost approximately $600,000.

"The Indian reservations in Montana are among the largest in the West, hence the irrigation works are proportionately large. Nearly $1,000,000 has been expended in the last twelve years on the Crow reservation, and lateral canal construction is still being carried on. This system is one of the finest in the West, and the Crow Indians furnished both funds and the common labor necessary for its construction.

"The Blackfoot reservation, Montana, will soon be opened, and Congress has made an initial appropriation of $300,000 for irrigation purposes.

"A canal system, to cost about $75,000, is being constructed on the Tongue River reservation, Montana, for the benefit of the Northern Cheyenne Indians. This is the tribe that participated in the Custer massacre, and was subsequently banished to the remote reservation named. They are now peacefully following scrapers, performing pick and shovel work and assisting carpenter forces.

SOON OPEN TO PUBLIC.

"The beautiful Flathead reservation also will be opened to the public within a short time, and large irrigation projects are under consideration for this choice section of Montana.

"In Nevada, work is being prosecuted on the construction of an irrigation system on the former Walker River reservation, which will cost approximately $75,000.

"Surveys and investigations are now being made on the Klamath reservation, Oregon, with a view to expending $150,000 of tribal moneys in irrigation and drainage canals.

"Congress appropriated $800,000 for the irrigation of the allotments made to the Ute Indians of the former Uintah reservation. Canals are built as rapidly as the remote section permits of.

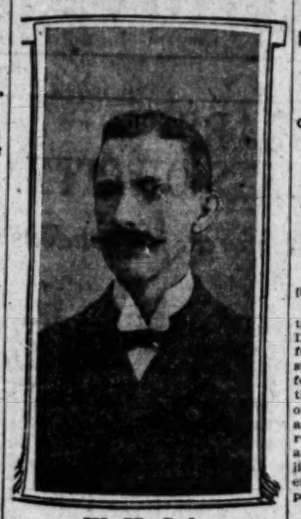
"The great Yakima reservation, located in the heart of one of the richest sections in the country, will soon be thrown open to settlement. The engineers of the Indian Service have been engaged for several years in constructing canals for the irrigation of these lands, and, due to a recent act of Congress, whereby the Indian, as well as his white brother, will be allowed to obtain the benefits of the Reclamation Act, it is probable that approximately 75,000 acres of irrigable lands will be reclaimed by means of the large storage reservoirs and canals now under process of construction.

BIG ANNUAL APPROPRIATION.

"For the irrigation of allotments belonging to the Shoshone and Arapahoe Indians, on the Wind River reservation, Wyoming, Congress is making special annual appropriations of approximately $150,000 toward the building of a system which will cost about $700,000.

"In New Mexico on the Zuñi reservation, the government is constructing a large combination loose-rock and hydraulic-earth-fill dam for the purpose of creating a reservoir for storing the flood waters of the Zuñi River. The maximum height of this dam is seventy feet above the stream channel, and its length on top approximately 500 feet. The common labor entering into its construction has been chiefly Indian to date, the Navajo, Zuñi and Pueblo tribes furnishing the greater proportion of men.

"This character of construction requires that the Indians be taught to work with derrick and hoisting engines, operate steam drills, perform concrete mixing and trench excavation, and become more or less familiar with the hydraulic process of depositing the earth fill comprising the upstream portion of the dam. This work of the Indians is, of course, conducted under the supervision of a competent engineer and foreman, assisted by a sprinkling of skilled white labor. J. B. Harper is the engineer in direct charge of the work, and at different periods during its construction James D. Schuyler of this city and W. H. Saunders of the Reclamation Service have visited the works in the capacity of consulting engineers."



W. H. Code,
chief engineer of Indian Irrigation Service, now located in this city.

MRS. BURNS SUCCUMBS.

One of the Victims of Gasoline Explosion Dies and Life of Other in Balance.

Mrs. James P. Burns died at the California Hospital yesterday morning from burns received in the gasoline explosion and fire at the St. Lawrence apartments, St. James Park, Friday evening, in which her housemaid also was injured. During the night and early morning the agony of Mrs. Burns became so intense that she was put under an anesthetic. She died while under its influence.

Funeral services will be held from the Cunningham & O'Conner undertaking parlors, but final arrangements have not as yet been completed.

Miss Charlotte Lilliebladc, the maid, is at the California Hospital in a critical condition. The physicians say she has practically no chance for recovery.

New Town of Corcoran.

Kings county, Cal., now on sale, surrounded by several hundred thousand acres highly productive land, proven unsurpassed for sugar beets, alfalfa, vineyards and fruit, in one of the best-watered sections of the State. One of the finest fire-proof beet-sugar factories now being built there by Pacific Sugar Company. Right in the path of prosperity. Investigate now.

Security Land and Loan Company, owners. Newport & Milner, general agents, 327 South Spring street.

ARIZONA.

TO WORK SIX DAYS A WEEK.

OLD DOMINION COMPANY WILL HAVE NEW SCHEDULE.

Wages of Arizona Miners May Be Reduced—Heavy Rainfall in Territory—Miner Drops Cigarette Into Box of Powder—Wounded Boy Has Premonition of Accident.

[SPECIAL CORRESPONDENCE OF THE TIMES.]

GLOBE (Ariz.) Oct. 26.—Following the lead of the Bisbee mines, the Old Dominion company has put into effect a six-day working period, instead of the continuous shifts heretofore in operation. It is expected that this move will be followed by all other companies in this district. It is announced that the smelter will be run on the same schedule as before, and that the output will be decreased little, if any. About 2000 men are now employed by the Old Dominion company.

Prof James Douglas, president of the Phelps-Dodge Company, lately visited Globe, inspecting the Old Dominion property, in which his company has a large interest. He stated that the copper surplus in the country now amounts to over 200,000,000 pounds, and that the only remedy for the congestion is a curtailment of production. This curtailment has been general, and now it is probable that production is materially lighter than consumption. One of his most suggestive statements was: "A readjustment of wages is to be expected in the copper camps, and, in all probability, the initiative will be taken by the companies at Butte, Mont., in conformity with the agreement made by the Amalgamated Copper Company with its employes when the present wage scale was established. However, in my opinion, reduction of wages is the last remedy that should be resorted to by the companies in order to reëstablish a sound basis of operation."

Prof. Douglas stated that the cost of copper production had risen 33 per cent. in the past two years, due to the increased cost of labor, machinery, lumber, fuel and all supplies. A couple of years ago the average cost of producing copper was about 9 cents a pound, and now he believes it is fully 12 cents.

AMBUSHED.

David James, manager and one of the owners of the Globe Electric Light, Gas and Power Company, was ambushed Monday night on his way to the electric light works, by a horseman, who rode up to him and almost thrust a pistol against his victim's body as the shot was fired. James managed to stagger into the office of the electric light works, and now is in the hospital in a critical condition. Despite the severity of his wound, which is through the stomach, James has not lost consciousness, and has talked intelligently with the officers concerning the crime. He has positively identified Henry S. Buckner as his assailant. Ranger Anderson trailed the horseman out of Globe and into the hills, often being compelled to dismount and search for the horse's hoof prints with the aid of matches. He found Buckner at Miami Flat, and arrested him, finding on him a revolver with three empty chambers. Buckner absolutely denies guilt, and claims to have been in a mining camp at the time of the shooting, and to be able to furnish an alibi. There had been trouble between the two men over a mining claim.

SWOLLEN RIVERS.

Last week heavy rains made swollen rivers through all of Central Arizona. In the Gila Valley and around Clifton about six inches of rain fell during the week. The irrigation system near Safford was entirely put out of business. Many thousands of dollars of damage was done. There were several small washouts along the Gila Valley and Globe Railroad, but they were soon repaired. The excavation at the dam at Roosevelt was flooded, but the work has reached such a stage that little damage could be done. Rainfall is continuing, however, and the month will be known as the wettest October in the history of the county.

ARIZONA NOTES.

At the Pearl shaft of the Ray Copper Company, near Kelvin, Romualdo Leyvas last Sunday managed to drop a lighted cigarette into a box of powder which he was carrying. In the resultant explosion the man was blown into fragments down the hill, and Edwardo Castillo had both legs broken.

John M. Hall is to sue the Gila Valley, Globe and Northern Railroad Company for heavy damages, because of an accident on June 23 last, when a gasoline track car on which he was riding, left the rails near Solomonville. At the time Hall was employed by the company in a surveying party, but had been in its employ only three days when the accident occurred. In 1898 he served as a member of the Rough Riders, and was seriously wounded at San Juan. The accident has entirely disabled his left leg.

Charles Baker, 12 years old, was seriously wounded last Thursday near Roosevelt, by a young companion, Alfred Wallingford, with whom he was on a quail hunt. An odd feature was that Baker at first had refused to leave home that morning, stating that he was sure something would happen to him if he did.

Edward Hodges, held in Globe for burglary, is eagerly awaiting the District Court term that he may plead guilty, and thus be sent to the Yuma Penitentiary, where he expects to be cured of the morphine habit. Hodges is a young man of good appearance and education, but has descended to theft in order to provide himself with the drug.

O. Starke, a local tailor, has disappeared, and is reported to be short $1500 in his local accounts.

C. C. Bryant, a handsome young telegraph operator, a week ago announced to his friends that he was going to Chihuahua to wed a handsome young Spanish girl. A few days later a quiet young lady registered at a Globe hotel as Mrs. C. C. Bryant of Denver, Colo. She states that she was married to Bryant about nine years ago in Terre Haute, Ind., and that he deserted her in Chihuahua, taking with him their little daughter. She does not want the husband, but she wants the child.

The Elks lodge at Globe is to have its own building and hall, to cost about $25,000. To this sum $11,000 already has been subscribed among the members.

James Ewing has been elected president of the Globe Chamber of Commerce, and Alfred A. Cohn secretary.

CHAIN GANG WILL CLEAN.

The city chain gang will be used to assist in cleaning up the city. Yesterday it was announced that members of the gang will go into the oil section in the Westlake district on Monday and drain sump holes. In many places in the fine residence district oil has been allowed to stand for months—a blotch on the landscape. At times of heavy rain the oil seaps across sidewalks and into gutters.

Don't Forget.

You can buy sample shoes for men, women and children at wholesale prices. Sample Shoe Co., 1st floor, Bryson Block, Second and Spring. Open Saturday evenings.

The Canfield Way

"Good Values When you Want Them"

Your interest before ours is considered when we give special values. We do things just the other way to what most stores do. We do not reduce prices when articles are out of season. The Canfield way is to make good values when the goods are in greatest demand. This method accounts for the Canfield success. Here are a few unusual values for this week's selling



50c SLEEVE BOARD 25c
An article every busy housewife needs. Made of solid oak with felt pad top. Positively worth 50c. Canfield's price 25c.

Food Chopper Reduced



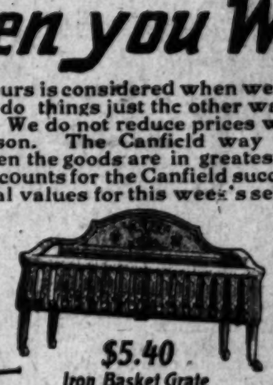
These are the well known "Universal" food choppers; every kitchen should have one. Note the low prices below.

$1.25 Size 85c
$1.35 Size 95c
$1.50 Size $1.20



This "Chicago Jewel" Steel Range
$41.00 Regularly $52.50

This is a remarkable value. A regular $52.50 "Chicago Jewel" range at $41.00. It is Model 18-68. The price includes water coil and setting up. One joint of pipe supplied; other pipe extra. Here is a money saving opportunity.



$5.40 Iron Basket Grate

There is nothing so artistic for a fireplace as a basket grate. We are showing a number of new models. The one illustrated, price $5.40, is 22 inches in width. Made with swell front and castors for drawing it out on hearth.



We Have Rat Traps

We have just sold 500 rat traps to the City Health Department, and yet our stock is in fine shape. The "Marty" French rat trap, illustrated, costs 50c at Canfield's.



"Chicago Jewel" Gas Range $45

This is Model 172. Undoubtedly the most practical kitchen gas range made; four top burners, warming closet, oven, broiler below oven, steel splash back with shelf and bracket for tea and coffee pots. A stove that will be equal to every requirement, including pipe connections.



This "Prisco" Lantern $1.25

This is a lantern that you cannot blow out. It is the famous cold blast, bearing the "Prisco" trade mark. Canfield's price $1.25.

THE MONEY SAVING HARDWARE STORE

Jim's Toaster 20c

The illustration shows how these Jim's Toasters will heat water and toast four slices of bread over one burner. Regularly sold at 35c. Price for tomorrow 20c.



20c



Six Tube Reliable Radiator $4.25

This 6-tube gas radiator is of low pattern, with aluminum top, mounted with brilliant colored jewels. Automatic lighting device. Canfield's price $4.25.

Cole's Wood Stove $9.00

This stove will burn any fuel excepting coal. Heats one large room very thoroughly and inexpensively. Guaranteed air tight. Price $9.

CANFIELD HARDWARE CO.
537-539 SOUTH BROADWAY

THE SMILEY HEIGHTS
OF LOS ANGELES

Crestmont





Subdivisions May Come and Go But the Beautiful High-Grade Residence Lots Will Be In Demand Forever

Crestmont surrounds the last high ground on the way to the Sunset Boulevard passes it. Hollywood and Colegrove are convenient. Five cent fare makes it economical. Modest homes of the highest class contribute to its natural beauty. Fair restrictions compel a select neighborhood, though encouraging to the most moderate means. Low prices and easy terms make it very desirable. Its future promise makes it doubly advantageous as an investment. The completion of the Harriman subway now under construction will add its values to the doubling point and then some. The right time is now. Large, handsome residence lots commanding the world at a price.

ON THE EASIEST KIND OF TERMS.

$500 and Upward

Cars Leave My Office Every 5 Minutes. Go With Us Sunday

EMIL FIRTH 319 West Fourth Street

"You're Safe at Firth's" Home A8105; Main 2343 Between Broadway

Your Bank

MAKE THE COLUMBIA TRUST COMPANY YOUR BANK. EVERY OFFICER OF THE BANK IS EASILY ACCESSIBLE AND READY TO GIVE YOUR BUSINESS THEIR PERSONAL ATTENTION.

COLUMBIA TRUST COMPANY
311 West Third Street Los Angeles

Men's Clothing Clothes for Men and Young Men.
—DESMOND'S—
Corner Third and Spring Streets

SAN FRANCISCO OFFICE

Los Angeles Times
789 MARKET STREET
Between Grd and 4th

Advertisements and Subscriptions Received

Southern Californians, when in San Francisco, can have their mail sent in care of the Times Office

COPIES OF THE TIMES ON FILE

ANDERSON MILL COMPANY
GENERAL CONTRACTORS
Main Office and yard 838-862 West Thirty-Ninth Street
Home, B5233; Sunset, South 4329.



Children's Coats and Reefers

From $4.00 Up

It's easy to select here a becoming style for the little girl. Our assortment offers a wide range of styles in plain serges, cloths, fancy plaids, checks and mixed woolens. All the desirable colorings. One especially inviting feature of the "Ville" coats is the reasonable price asked for top notch style. Ages run up to 12 years.

VILLE DE PARIS

317-325 So. BROADWAY — 314-322 So. HILL STREET

A. FUSENOT CO.

Our Annual Sale of

Oriental Rugs

Will Open Monday, Nov. 4th

$30,000 worth of *Real Persian* and *Turkish Rugs* will be offered at *extremely low prices.* Watch for our big advertisement of this sale next Thursday morning. The rugs are *now on exhibition* and we invite you to view them.

Special Values Monday

Swell Street Hats

at $10.00 and $12.50



The latest ideas of the French artist are embodied in all "Ville" millinery, but they are cleverly adapted to the taste of Los Angeles women by our own designers. The hats offered as special for Monday are splendid values, and are shown in either felt or taffeta, and come in the most wanted shades of purple, navy, brown, and the ultra fashionable leather tones. "Ville" millinery is the general topic of conversation among the smart set, because of its airy tone of exclusiveness, and highest expression of new style.

Imported Novelties in Artistic Jewelry

There is always such a fascination about the new things in jewelry and metal novelties that it is hard to restrain our enthusiasm. We have just received the finest assortment we ever displayed. Such beauty can't be described. You must see it.

LA VALLIERE BRACELETS, NECKLACES.

in exclusive designs that represent the acme of new style.

La Valliere

From $1.50 to $25 Each

A look is the most persuasive argument in selling these handsome goods. The designs are clever, and the goods of high-est character. Some are sterling, others gold plated sterling silver, set with real amethysts, pearls, lapilites, malachites and other precious stones.

We offer as a special value up to $7 at $5.00

Newest shapes, set with pearls, rhinestones, amethysts and turquoise.

Novelties in Bracelets and Belt Buckles

In large variety of qualities up to, each $13.50

Our most beautiful designs in the belt buckles and sets are studded with real pearls, emeralds and turquoise. Bracelets are shown in many unique patterns; the sterling silver serpentine effects are the most novel. Now is the best time to select for Christmas.



...Just From Paris...

Latest Creations From Doucet and Paquin

We are justly proud to invite you to view these handsome models. These suits have just made their way over the sea to the "Ville," and will captivate the smart set of Los Angeles by their individuality and originality of style.

In presenting these models for your inspection we bring you in contact with the master minds of the fashion world.

Chiffon Broadcloth of Superior Quality and Finish

is the material used in the construction of these suits, and among the colors are found the ultra fashionable shades of cuir (leather color), chocolate brown, and rich blacks. Such beauty is beyond description, and only a personal view can give you an adequate conception of their exclusiveness of design.

Special Values in Suits for Monday

SHORT PRINCE CHAP SUITS AT..... $25

Can't be duplicated for less than $30. In navy, bordeaux and hunter's green broadcloth, and fancy mixtures. This attractive line has something about it that makes "buyers" out of "lookers." Just see for yourself.

SHORT TIGHT FITTING COAT SUITS, SPECIAL FOR MONDAY AT..... $20

Single breasted, smartly tailored. In small checks, plaids and stripes. In cheviots and hard finished worsteds. A very effective model that is both stylish and serviceable.

Exclusiveness in Silks

"Ville" silks are strongly Parisienne in style and our showing is the most beautiful and high class we have ever displayed. We direct your attention to a

Special Sale of Silks Monday

in washable PEAU DE LEVANT and PEAU DE CHAMOIS, goods that could not be manufactured today to sell for less than $1.25, but we offer your choice Monday at..... 85c Yard

These goods are all silk, 24 inches wide, and come in nine good shades and are positively fast colors. The shades are Vieux Rose, Maize, Rose Pink, Marine, Nile, Heliotrope, Gray, Reseda, Myrtle.

New Plaid Silks

The demand for plaid silks still continues, and our showing is superb at

$1.00 $1.25 and $1.50

and includes many unusual tone blendings that are very attractive.

Imported Beaded Bags and Silver Novelties

These charming novelties will arrest the attention of even a casual observer because of their extreme beauty. The assortment is very extensive and embraces

Hand Bags
Opera Bags
Coin Purses, etc.

The designing and blending of colors is highly artistic, and only a personal view can give you an adequate idea of the real beauty of these novelties.

BEADED COIN PURSES, some from $1.25 to $4.50

HAND BAGS, in all grades up to, each $35.00

STERLING SILVER COIN PURSES, up to each..... $10.75

STERLING SILVER MESH BAGS, for opera use, up to, each $50

VANITY CASES, in gold plate, sterling silver or gun metal, mounted with colored jewels, range up to, each $16.75

EXQUISITE is the word that most aptly describes these clever productions of the artistic designers. We want you to feast your eyes on this collection Monday and see what you think.

$5.00 and $5.50 Black Taffeta Silk Waists at $3.75

$5.95 Handsome Net Waists at $5

$1.25 and $1.35 Outing Flannel Gowns at $1.00

The Silk Waists

Are made of chiffon taffeta of good rich black color, designed with cluster tucks back and front, smartly tucked cuffs. Various models to select from. $5.00 values at $3.75.

THE NET WAISTS AT..... $5.00

Are Fashions latest conceptions. Elaborately designed and trimmed in lace, medallions, and dainty tucking. Very attractive waists.

$1.25 NIGHT GOWNS AT..... $1.00

Are an exceptional bargain, made of fancy striped outing flannels. Tastefully designed and trimmed with braids. Also plain white gowns.

Very Special in French Flannel, Wool Challie and Scotch Flannel.

Monday we will close out a broken line of the above goods that regularly sold at

75c 50c and 40c

At the extremely low price of

25c Yard

The goods run in lengths from 2 to 15 yards, and comprise Persian effects, dots and stripes, particularly desirable for kimonos, pajamas and shirt waists. You'll have to be early or

You Won't See These Goods

They will go in double quick time.

Smart Dress Woolens

We are showing new fabrics in dress goods that will proclaim again the fact that the "Ville" leads in exclusive materials. It's the new things that people are most interested in, that's why we call particular attention to our

Monotone Phantom Plaid Voiles at $1.75 Yard

They possess the distinction of being entirely new, and are not only the proper thing now, but will be one of the leading fabrics for Spring, '08.

HERRINGBONE COATING. 50 inches wide at, per yd..... $2.00

Just received a new line in cream, navy and the ultra fashionable golf red. In great demand for tailored garments.

EXTRA SPECIAL IN BLACK BROADCLOTH.

Monday we offer a 50-inch fine finished, all wool chiffon weight cloth at yard $1.50

A very rich black and dependable quality. Best light in the city for selecting black.

Art Needlework

To Introduce the New Holbein Embroidery

We offer a number of special prices on the stamped articles such as scarfs, squares and towels. This work is the old-fashioned cross-stitch embroidery of our grandmothers' day and is extremely easy to do.

Holbein Specials

$1.50 Squares, 24x24 in., at $1.25

$2.25 Squares, 30x30 in., at $1.75

$2.25 Towels at $1.75

$2.75 Squares, 36x36 in., at $2.35

$3.75 Squares, 42x42 in., at $3.25

Free Lessons

Are given every day from 9 to 11 in all the newest embroidery stitches, or in shawl or slipper making. Our expert artist extends a helping hand if you purchase your articles here.

Our Bargain Basement Announces an Extraordinary Sale of $1.25 Fancy Silks at .... 65c Yard

Monday morning at 8:30 we place on sale several broken lines of thoroughly first-class silks (which have been selected from our superb Silk Department on main floor.) The line embraces handsome PLAIDS, CHECKS, STRIPES, FIGURES, and some plain all-silk suitings, in the wanted colors and combinations for RIGHT NOW.

Bear in mind these are extraordinary values in dependable "Ville" silks regularly sold at 85c, $1.00 and $1.25.

The lengths range from waist lengths of 4 and 5 yards to dress lengths of 15 to 20 yards, and are SOLD BY THE PIECE ONLY.

Hunters for bargains, like all other hunters, must be quick and on the alert to get the choicest patterns.

A Great Crowd Will Come For These, So Take Our Advice, Be Here promptly at 8.30

Our Superb Stock of New Toys is Ready for Your Inspection. See them Monday

Special in White Batiste

Monday we offer our regular 65c quality in 46-inch mercerized batiste at..... 35c Yd.

Not over 10 yards to a customer, and for Monday only. Such an inducement means early and spirited buying. Don't delay.

WOMEN'S CLUBS.

Mrs. Hubert's Return.

Mrs. G. Hubert, president of the Ebell, returned from a memorable trip in time to be present at the Mothers' Day reception to be given by the Ebell tomorrow afternoon. Mrs. Hubert was a delegate to the triennial convention of the Episcopal church, held in Richmond, Va., being district president of the Woman's Auxiliary for Southern California. At the triennial service, with 300 bishops and many others that unique and beautiful sermon, the Bishop of Arkansas, Mrs. Hubert laid upon the altar the united offerings of the women of Southern California, one million dollars contributing a check for

an experience never to be forgotten declares Mrs. Hubert. She says that it is interesting to tell of the beauties whom she had the pleasure of meeting, especially King Edward's big-hearted representatives whom he was thrown on several occasions. The Bible presented by Queen Alexandra and the supporting lecture by President Roosevelt at the Jamestown celebration were objects of great interest to Mrs. Hubert. Following the convention Mrs. Hubert visited friends in New York City and Washington, and visited in the mountainous regions of the "Old Dominion."

Reception.

One notable affair in club circles was the annual convention of the Southern District of Women's Clubs which met in Monrovia, November 20 in the Woman's Clubhouse. The president, Mrs. Florence C. Collins, has been in the East for several months, has reached home within a few of the final points of the projected meeting. Arrangements, however, have been in the hands of the capable vice-president, Mrs. Waters, and something original in the way of a programme may be expected. One feature will be exhibits of the work done by the clubs in the various departments. The club women of Monrovia are perfecting arrangements to extend hospitality to all delegates and visiting women from other clubs. The Southern District, C.F.W.C., will hold its annual meeting at Santa Ana, November 21 and 22, and many who attend the Monrovia convention will go to the one in the sister district. The State president, Mrs. E. D. Buss, of Bakersfield, will be present at both meetings. She is now in the North attending the annual conventions of the districts in that part of the State.

November's Offering.

The Friday Morning Club has issued an attractive programme for November. It opens with a lecture on "The Canadian Rockies," illustrated with stereopticon views, and given by that expert of the sky line, Herbert W. Gleason.

The Ebell Club had a chance last season to hear ex-Consul General E. C. Bellows on Japan, or at least as much of his extensive knowledge as could be compressed into a short afternoon. On November 8, the Friday Morning Club will hear him in a lecture entitled, "Japan and America," which will be sure to touch vital points in no uncertain manner.

Especially interesting will be the morning of November 15, when Harry Mestayer will read one of Ibsen's later plays, which has never been produced in Los Angeles. Book Day will be occupied by Mrs. Mary Holland Kinkaid, who will speak of "The Manners of Women," by Henry James, and by a discussion of clubhouse plans illustrated with stereopticon views.

Art in Italy.

Frederick Mortimer Clapp of the University of California, will deliver a series of lectures in Los Angeles at the Woman's Club House on "Art in Italy." The initial lecture will be given tomorrow afternoon at 3:30 o'clock, and will deal with "Medieval Italy, Dante." The remaining eleven of the series to be given on alternate Mondays are scheduled as follows: No. 2, "Christian, Byzantine, Early Tuscan Art, Ravenna and Sicily;" No. 3, "Siena and the Sienese;" No. 4, "Giotto and his Contemporaries;" No. 5, "The Umbrian Art;" No. 6, "The Beginning of the Renaissance in Sculpture and Architecture;" No. 7, "Painters of the Early Renaissance;" No. 8, "The Second Half of the Fifteenth Century;" No. 9, "The High Renaissance;" No. 10, "The Cities of the Plain and the Eclectics;" No. 11, "Raphael and Michael Angelo, the Late Renaissance;" and the concluding one, "Venice."

Mr. Clapp knows his Italy—its language and its art, and has just returned from a summer spent there.

Temple-street Circle.

The directorate of the Temple-street Mothers' Circle met with the president, Mrs. Terrill, to plan the work for the coming season. "Our Boys," was the subject selected for discussion on November 20, when Rev. Charles T. Murphy, Jr., will speak. The circle will welcome visitors from other circles to hear Mr. Murphy, who is a thorough student and friend of the boys.

Ebell Departments.

Ebell departments now number ten, and the membership for the new season varies from twenty to one hundred each. All the opening meetings have been marked with large and enthusiastic attendance. The popular department of Books and Conversation under the leadership of Mrs. Sumner P. Hunt began a comparative study of modern literature with the old and familiar standards. Mrs. Hunt has been assisted in the arrangement of the year's programme by Mrs. Stephen P. Wilder, and Mrs. Eugene Pettigrew. At the opening meeting Mrs. C. N. Flint reviewed Dr. Thompson's late book, "Brain and Personality," Mrs. W. L. Jones reviewed and compared Goldsmith's "She Stoops to Conquer," and "Candida," by Bernard Shaw.

The department of Art and Travel with Mrs. A. J. Chandler as curator and Miss Alice Mitton as instructor, began the study of French art at the time of Louis XVI, for the first meeting, when interesting papers were read by Mrs. Allison Barlow, Mrs. S. A. Keese, and Mrs. George V. Horr.

The department of Music under the leadership of Mrs. Edwin G. Voight began the season with the "Music of France from 1100." The following programme of papers and musical selections was rendered: "Saint Saens," Miss Mattie Wilson; "Group of Modern French Composers," Miss Florence Riley; "Hector Berlioz," Mrs. W. S. Marshall; "Gounod," Miss Emma Parsons; piano solo, "The Flatterer," by Mrs. H. L. Harris; solo, "Salome" (Massanet,) by Mrs. Katherine Kimball Forest; piano solo by Godard, Mrs. James Irving; and 'La Marseillaise," by Miss Florence Riley.

This year the department of French will embrace two distinct study classes and an advanced class for French prose and composition. Mrs. E. C. Bellows, assisted by Mrs. Philip Newmark, will have charge of this department, with Prof. Dunerin as instructor.

The department of Shakespeare began the study of "Two Gentlemen of Verona," a scene from the first act being given by Mrs. George V. Horr, and Mrs. Wayne Smith. The scene between Portia and Nerissa, from the "Merchant of Venice" was given by Mrs. O. H. Morgan. The new section of Ebell, that of Expression, had a varied and original beginning with a programme of debate, story-telling and extempore speeches.

Cosmos Club.

At the last meeting of the Cosmos Club, held at the Ebell Club House, Mrs. Emma M. Greenleaf gave an interesting talk on "Some Clubs, and Some Others, and How They Differ." This was followed by a round-table discussion. The next meeting of the club will be held next Wednesday and will be a reception with an informal programme, followed by a tea.

Child-Study Election.

The Study Circle of the Union-avenue School held its first meeting Thursday afternoon when the following-named officers were elected: President, Mrs. C. A. Schalwitz; first vice-president, Mrs. F. W. Barton; second vice-president, Mrs. R. Hubbel; secretary, Mrs. E. Muir; treasurer, Mrs. L. L. Liversidge. A short talk was given by the principal, Mr. Hamer. Mrs. J. F. Kantz spoke on the subject of "Motherhood," showing picture illustrations of the famous madonna of the world. Music was furnished by the pupils of the school.

TOOK SUICIDE ROUTE.

James Griffin, Who Died Suddenly at Police Station, Found to Have Swallowed Poison.

An investigation of the effects of James Griffen, who died at the Receiving Hospital Thursday, brought to light evidence of his intent to commit suicide. This is the note he left:

"Please tell my wife, who lives at No. 100½ South Main street, that I forgive her what she has done me and hope she will forgive me.

"Please tell my people, No. 1291 South Port street, Chicago.

"Whisky was the cause of it all."

Griffen left the note at a roominghouse where he had been staying.

The man staggered into the Police Station Wednesday night and asked to be locked up. He had been drinking heavily. He was carefully searched at the time, but managed to carry a small bottle of poison into jail with him.

On Thursday morning, upon his request, he was sent to jail for three days in order to sober up. That afternoon he drank the poison and later complained of being sick. He was sent to the Receiving Hospital, where he died a few minutes later. At an inquest Friday night the presence of the poison was discovered.

Buy Sample Shoes.

Ladies, Visit my sample shoe shop on the fifth floor of the Merchants' Trust building, No. 207 South Broadway. I sell the finest shoes made, in the latest styles and in all sizes, for $3 a pair. Harry Magill, the Sample Shoe Man



[Desmond, photo.]

Miss Leila Holterhoff, who will assist at the society vaudeville.

HONOR MISS HOLTERHOFF.

Fashionable Afternoon Tea Complimentary to Debutante Given by Misses Van Nuys.

The Misses Annis and Kate Van Nuys, No. 1445 West Sixth street, entertained with a fashionable afternoon tea yesterday in compliment to Miss Leila Holterhoff, daughter of Mr. and Mrs. Godfrey Holterhoff, No. 1360 West Adams street.

Since Miss Holterhoff's return from abroad, where she has been studying music, many elaborate functions have been given in her honor. This interesting débutante has lately consented to take part in the society vaudeville to be given the evening of November 13, at the Mason Operahouse, and great interest is manifested by her host of friends.

HONORS FOR FISCHER.

Stationary Engineers Celebrate His Election as Vice-President of National Organization.

The local chapter of the National Association of Stationary Engineers celebrated the twenty-fifth anniversary of its organization with a banquet and literary programme at Turner Hall Friday night. More than 700 persons participated. The affair was given especially in honor of Fred J. Fischer, who has been elected national vice-president, and of the delegates who have just returned from the national association held at Niagara Falls.

There were toasts and responses, in which members of the association and of the Ladies' Auxiliary participated. The hall was beautifully decorated.

The association has more than 500 members and occupies a high place in the estimation of business and professional men. It advocates a thorough understanding and coöperation between employers and employés, and indulges in no strikes or boycotts.

The Los Angeles delegation to the national convention went with the avowed purpose of securing the election of Fischer to the vice-presidency, and it also assisted in securing next year's convention for Denver. It is believed many of the delegates will visit California after making the trip to Denver.

Drink Crystal Spring Water.

Pure, soft, sanitol, sparkling. The ideal table water. Five gallons, 35c. Main 350, 2762.

THE TIMES-MIRROR COMPANY
H. G. OTIS....President and General Manager.
HARRY CHANDLER....Vice-President and Assistant General Manager.
HARRISON GRAY OTIS-CHANDLER....Secretary. ALBERT McFARLAND....Treasurer.
PUBLISHERS OF

Los Angeles Sunday Times

Daily, Weekly, Sunday, and Weekly Magazine. Vol. 52, No. 146. Founded Dec. 4, 1881. Twenty-sixth Year.

EVERY MORNING IN THE YEAR.

NEWS SERVICE—Full reports of the Associated Press, covering the globe; from 2500 to 3,000 words transmitted daily over more than 30,000 miles of leased wire.
TERMS—Daily and Sunday, including Magazine Section, 75 cents a month, or $9.00 a year; Daily, without Sunday, $7.50 a year; Sunday, $2.50; Magazine only, $3.50; Weekly, $1.50.
TELEPHONES—Counting-room, Subscription Department, Editorial Rooms, City Editor and Local News Room, Bunge; Press 1; Home 406 for THE TIMES.
AGENTS—Eastern Agents, Williams & Lawrence, Brunswick Building, 5th Ave., and 26th Street, New York; 1224 Marquette Building, Chicago; Washington Bureau, 48 Post Building, telephone 2567 Main, where the latest copies of The Times may be consulted. San Francisco office, 789 Market street, between Third and Fourth.
SWORN CIRCULATION—Daily net average for 1896, 18,901; for 1897, 19,258; for 1898, 24,121; for 1899, 25,731; for 1900, 24,738; for 1901, 28,448; for 1902, 30,930; for 1903, 30,540; for 1904, 37,792; for 1905, 43,150; for 1906, 50,501 copies; Sunday average for 1906, 70,749 copies.

Yesterday's Regular Edition 48,970

THE TIMES has a larger regular home-fide circulation than any local rival. It circulates widely among the intelligent, industrious, substantial, forehanded classes. The greatest resorts of business advertising, the finest display, the best classifications, the largest results to advertisers.

Offices: Times Building, First and Broadway.

Entered at the Los Angeles Postoffice for transmission as mail matter of the second class.

EIGHT NEWSPAPER PARTS AND SUNDAY MAGAZINE

Pen Points

You never miss the water till the stocks run dry.

Watered stock is the vermiform appendix of business.

The friends a man makes by doing wrong are few and insincere.

Miss Ethel Roosevelt is said to love horses. Chip o' the old block.

Veils of mist and song of flowers,
Green o' the hills and flame of flowers.

We have come to the conclusion that young Mr. Heinze of Butte is only a near-financier.

The Kaiser must shudder to think that he might have gone to war with Von Moltke in command.

A new magazine called the "Pacific Era" has been started in Michigan. It is a long way from home.

We note with pleasure the formation of a Chinese business house under the firm name of Hop and Sing.

Speaking of making money, it appears that money itself has not been doing very well in that line lately.

On the other hand, Mr. Rockefeller got the money in the first place without even paying 6 per cent. for it.

"Love stays," sings Henry Van Dyke. Yes, it does stay, and poor old dad must dig up for the gas bills.

A limburger cheese odor would be attar of roses, as compared with the stench that arises from Berlin now.

The only kind of hunting Mr. Bryan indulges in is hunting for votes, and we all know what success he has had at that.

The trouble is that the people have allowed themselves to fall into the habit of thinking that it is glorious to be rich.

The world is righting itself because the people know how to take care of themselves, and are taking the trouble to do so.

There are many words in the German language that average over two inches in length. And now the Kaiser needs them all.

When battleships of the air come into vogue, we don't see that the battleships of the water will be good for much except junk.

Isn't it about time for the man who says that the Salton Sea has changed our climate to come forward again with a few remarks?

"James Hazen Hyde will not return to New York," says a dispatch. All right; there are plenty of peanut heads here without him.

Doubtless the late Russell Sage would be just as well satisfied to be dead could he know that Rockefeller and Morgan are acting so disgracefully.

The absinthe degenerates of Paris evidently have none the best of that squalid crowd of nameless creatures that infest the Kaiser's court in Berlin.

William J. Bryan is so frequently referred to as "a clean, moral American" that one would suppose he is a rare specimen of an almost extinct species.

An all-night bank is being spoken of for Los Angeles. It ought to come in handy for belated financiers who want to raise the price of a ride home on the owl car.

"By holding her tongue a woman can keep a man guessing," says the philosopher of the Chicago News. And by turning it loose she can accomplish the same result.

In the courts of royalty or in the councils of a free republic the only salvation is in publicity. Daylight on everything—that's the idea. The devil loves the darkness.

Will Russia please inform the world as to the name and antecedents of the remarkable statesman who has succeeded in bringing about the present state of calm in Muscovy?

In sending all the available money in the Vatican to the Calabrian sufferers, the Pope shows himself to be the same "Beppo" who used to give his dinner to the poor and go without it himself.

We are not sure whether it is the Weinerblatt or the Frankfurter Zeitung that Maximilian Harden is the editor of, but whichever one it is, he is certainly upsetting things to beat the band.

If the Kaiser does not now make a clean-up, he must retire to the "has been" class and hand himself over to the keeping of the Society for the Suppression of Unnecessary Noises.

Count Okuma again breaks into print to say that it is bad judgment on the part of the United States to bring her fleet to the Pacific. If that little brown runt doesn't quit talking we shall be compelled to send somebody over there to push a great, big, soft, warm custard pie right into the middle of his face.

SOUSA AND THE PEDANTS.

Let the musical pedants and pettifoggers rail at Sousa! His answer is to pack the immense Auditorium four times in two days as it had never been packed before.

In literature, in journalism and in other walks of life the pedants, the pettifoggers and the disappointed theorists are always carping at the successful—and the successful continue to make hits. To be scoffed at by the sore is the penalty of achievement.

Is it not amusing to notice that almost invariably the most forward in assuming the role of a pretentious censor are those with least warrant for the job by reason of performance or standing?

The originator of the lecture on "How to Make Money" had to beg his old railroad friend for a free pass to the town of his first engagement. The fellows who constantly lecture on how to make a newspaper are those who have fallen down miserably in trying to make one.

The musical demagogues who declare that Sousa knows nothing about music are not appreciated by the public. That's what ails them.

Go to, go to, all ye failures and pretenders!

CUBAN CONVULSIVES.

The American who has returned from the island of Cuba and brought back with him a scientific classification of the people of the Pearl of the Antilles into liberals, conservatives and convulsives, has conferred upon us two great favors, the lesser being his invention of the word "convulsives" to characterize part of the people of that island. It will fit in handy in more ways than one in these new days of transition of thought, of muckrakers in journalism and yellow magazines. It is exactly the word the world has been waiting for to describe the hysterical characteristics of a large portion of the human race.

The American traveler's greater favor is giving us a pretty exact insight into the condition of affairs in that disturbed country. Most of us know too little of the characteristics of the Cuban people. A great many consider them all mezzo-tints, uneducated, and little above the status of the savage. A few regard the population of Cuba as being about like what one would find at home. This observer of affairs in the island judiciously classifies these people, and if we only knew with some degree of accuracy the ratio which the liberals, the conservatives and the "convulsives" bear to the total population, our knowledge would be now quite specific.

Of course the conservatives are the smaller numerical proportion of the people, but they are undoubtedly the most important in relation to the stability of things Cuban; they are the "captains of industry" and the men of achievement, on whose capital, wisdom and energy the present and the future of the country very largely depend.

The liberals probably comprise a much larger number of the Cuban people. They are probably persons of average intelligence. They are probably industrious, quiet people, who are engaged in important affairs. But they are largely led by a few politicians to whom public office is not a public trust except in the sense of the monopolistic trust of our time, which exploits everything for its own individual benefit.

The "convulsives" seem to be men "of the baser sort," who conceive that any motion must bring them to a more or less higher level upon the wheel of fortune. Their business is to disturb the existing condition of things, being at the other pole from the conservatives, who want to let well enough alone.

The returned American tells us that these "convulsives" misconceive and misconstrue the attitude of the American government toward Cuba. Our patience and lenient disposition in regard to political and other offenses, he says, are taken to indicate cowardice and weakness on our part. The Cuban who forms this conception of America and Americans of course is a man of an ignorance so dense that it marks him as little better than a savage. These are the mezzo-tints of the island, partly aborigines, largely of negro blood, with a little sprinkling of Spanish and of nearly every other strain, including Chinese and Japanese.

The fate of Cuba rests in the hands of the Cuban people. It is approaching close to a decade since we intervened and wrung their liberty for their own benefit from Spain. We had no purpose at that time, and we have had none since, of annexing the island of Cuba. It was not pure philanthropy which inspired our action leading to the liberation of the Cuban people. The conditions of everlasting revolt against Spain and internal turmoil constituted a dangerous menace right at our national doors. It was to remove this menace to our own peace and quiet that we entered into that uncongenial war with Spain. Our intervention in the island has been at all times for this identical purpose. As long as Cuba remains quiet and the Cubans go about their political, commercial and industrial business in such a way as not to disturb the peace on this side of the narrow seas, they will be left to manage their affairs as they see fit.

But the Cubans must understand clearly that there is no element of weakness in the United States, and no cowardly characteristics in the American people. They must not mistake the kindness, the leniency and forbearance of our government. If we have to take a hand in the unpleasant task of suppressing nuisances in Cuba and preserving the peace there too often, we shall probably do it once for all, and in a way that, while entirely effective, may not be entirely pleasant.

FAT MEN AND JOBS.

We have it upon the authority of the Philadelphia Record that employment agents declare it is almost impossible to obtain a job for fat men; they are regarded as beings as undesirable in industries as are the gray-haired. The employers are said to hold that the fat man is indolent. "The hustler, the fast, nervous, energetic worker, is sinewy, rather than fat, and does 30 per cent. more work than the soft, fat fellow."

The employment agents of Philadelphia need further experience. The people of the United States have a different conception of the value of fat men and lean. We employ a man every four years to hold down the biggest job in the whole wide world from his place of business in the White House. We have made this choice thirty times over since we have been in the business of governing ourselves, and in these elections we have chosen about a score of different men to do the work. It will be acknowledged by all that the work has been done well in almost all instances.

Now, how many of this score of servants of the public who performed the strenuous duties of this office have been "long and lank and brown and as the ribbed sea sand?" How many of them have been of the type of "that lean Cassius," and on the contrary, how many of them have been like Marc Antony, "sleek-headed men and such as sleep o' nights?" To be sure, the one who is considered by many to be the greatest of them all was of the lean and sinewy type; and certainly the lack of adipose upon the frame of the great Lincoln indicated no lack of brains, moral conscientiousness nor tenderness of heart. Whatever is to be said of that part of him which is of the flesh, certainly the spirit was great.

But count the rest of them, from Washington to Roosevelt, and while perhaps few of them were soft and flabby, most of them were certainly rotund, with plenty of good adipose tissue to cover up their nervous system and guard their heart from being exposed for "daws to peck at." Grover Cleveland attended to the duties of the job in a decidedly capable manner, and surely he was far from being "lean and sinewy." The present energetic incumbent is not of the soft type, either in physical frame or mental make-up, but neither is he of the lank and sinewy tribe. He is rotund and well filled out.

The people are already looking out for a man to hold down this job, and it is a big one, from the fourth day of March, 1909, to the same date in 1913. There are several seekers after this job. Both physical types are represented. We have the distinguished Vice-President, on whose spare frame even buttermilk cocktails fail to build up adipose. We have the very distinguished Secretary of War, who tips the beam at about 330. There is no hesitation in the minds of the people of this great nation, who know more than all the employment agents in Philadelphia. When it comes to engaging "the hired man" to perform these strenuous duties for four years, there will be no advice to Taft to practice "banting" so as to bring himself down to a condition to run foot races with Fairbanks. Taft has proven his ability to do things under the most trying circumstances, and carry all his weight with an easy grace that is perfectly charming. In spite of his avoirdupois, there is nothing soft or flabby about any fiber of William Howard Taft's make-up, bodily, mental or spiritual.

SHORTSIGHTED LEADERS.

If it be true that leaders in both Houses of Congress have declared that laws for the regulation of corporations along the lines suggested by President Roosevelt will not be enacted—that Congress will refuse to do what the President asks and the country demands—it would appear that Congress has made a foolish choice of leaders.

Nothing is plainer than the determination of the people of the United States to put an end to the reckless, disorderly, irresponsible conduct of business affecting the public by chartered companies owing their existence to grants of privilege and powers belonging to the public. President Roosevelt has interpreted the popular demand for correction of the defects in the system and for rational regulation of quasi-public servants, and his suggestion that corporations doing interstate business should be under national control is generally approved by the people. If Congress refuses to consider any plan for taking away from corporation-owned States like New Jersey the power of issuing letters of marque to financial buccaneers, and for establishing a uniform system of creating corporations by act of the national Legislature, it will find itself in conflict with the popular will.

There is nothing extreme or unreasonable in the President's proposal that interstate corporations operate under Federal charters and be subject to Federal regulation, and so far as the railroads are concerned the change probably would be welcomed as a relief. The leaders of Congress will do well to take second thought before committing themselves to a policy of obstruction.

THE CITY OF DESIRE.

A commissioner of The Times, who has recently traveled into the little-known interior of Utah, was impressed with the intense interest manifested there in everything that pertains to Los Angeles. Moreover, he found that there was a deep-seated desire among those he met en route, on his way back, to so arrange their affairs that they might some day make Los Angeles their home. He found men who were working hard to make money that they might acquire a competency through which they would be enabled to spend at least their declining years with us in the Metropolis of Delight.

At all times Los Angeles has found it profitable to expend large sums of money in advertising her advantages with the purpose of inducing people to come here to reside. A great many of our business men have worked very hard for more than twenty years past to upbuild a great city beneath the shadow of these hills that look down upon the Sunset Sea. Their reward has come at last. Los Angeles is now great. The one thought of untold thousands between the two oceans, and as well among dwellers in foreign lands, is to come to Los Angeles to live and work and weave with destiny on the woof of success.

One thinks with wonder of the progress of the past; but what is it compared with the progress which the future will record? What is the splendid city of today compared with the fair, sun-kissed giant of the days that are to be? Men and women will prefer to live where life is worth the living. They will prefer to spend their days and rear their children where God has made hill and valley bright with flowers and blossom, and soft with the breath of the sea the whole year round. People will not remain in a climate that they have to fight against two-thirds of the time, if there is any way for them to escape it and still prosper. And prosper they can, here—now and in time to come. We face the Pacific with its immeasurable opportunities; we stand in the very center of what is to be the circle of the world's activities. No wonder, then, that Los Angeles is the city of desire, and that the heart of the continent turns to her with longing.

ROBBING THE DEAD.

The World's Events Magazine tells a story of a Chicago clergyman who was advertised to preach a sermon on charity. The eloquent divine announced as his text, "He that hath pity upon the poor lendeth unto the Lord, and look, that which he layeth out shall be paid to him again." To make it emphatic he repeated this excellent text three times over and then delivered his sermon as follows:

"Now, my beloved brethren, you hear the terms of this loan. If you like the security, down with the dust."

And there ended the discourse.

Undoubtedly this text and this comment upon it should have produced unusual results. There was no long-winded business in the appeal. But if it be true that the Chicago preacher delivered this sermon upon his text, he is guilty of robbing the dead.

The story has been told, to the knowledge of many people for the last 100 years at least, of Dean Swift, the dreamer whose brains evolved Gulliver's Travels—the alleged poet and acknowledged political lampoonist. The story is that the witty Dean of St. Patrick's cathedral, Dublin, which adorns the banks of the Liffey and keeps green the memory of the patron saint of Ireland, was to deliver a sermon in that beautiful temple for the benefit of a charity school. The pupils were all present, occupying the front seats in the cathedral, when Swift arose in the pulpit, announced this identical text, and delivered this identical appeal almost in these identical words.

The Chicago preacher should certainly be excommunicated from the funny association of American humorists.

NECESSITY OF CAREFUL BANKING.

We have all heard bitter complaint during recent months about the way the bankers of the country were conducting their business. The allegation has been reiterated by many mouths that they were holding back too large a proportion of their funds instead of encouraging business enterprises by making more liberal loans. These complaints did not come from children, women or the average laboring man little accustomed to dealing with bankers or to handle large sums of money. They have come in many instances from men of mature years, men of large experience in dealing with banks and in handling their own money. At the bottom of this complaint has often laid disappointment, not that solid business enterprises had been discouraged by the banks, but that rash speculation, especially in real estate, had been checked by this policy.

It is possibly a work of supererogation to spend time and space in correcting this false notion. Probably many of those who indulged in this criticism knew better. It was generally the outgrowth of personal disappointment. The man who entered into obligations to pay money with full assurance that he would be able to borrow it when needed and found himself in an impasse was not in a pleasant frame of mind, and had not too agreeable sentiments toward the banker who had refused him the accommodation.

But futile as may be any attempt to correct these notions, there is a large class of the community who do continually need enlightenment upon subjects such as this. The criticism of those who know better or ought to know better creates an impression in the minds of inexperienced people who, being thus impressed, visit upon the banks a condemnation for bringing about slacking conditions of business from which the wage earner must suffer. The banks are not responsible for this in any way.

Take the facts. The recent reports of the national banks made to the Comptroller of the Currency showed that in a year the bankers have increased their loans between $3 and $4 for every dollar of increase they had received in deposits. This criticism has developed since the cry for money became so loud and urgent. The banks are much less open to this style of criticism than they were a year ago. This fact applies to the national banks of all the large financial centers in the United States. It would be quite as true if reports were available covering all the banks of all kinds in the country. It is only reasonable to foresee that this would be the case. The banks are in business, as manufacturing corporations are, as retail stores are, and as the salary man and wage earner are. It is all a matter of making money, but the bank makes no money upon the reserves held to meet the checks of depositors. The only money it earns is on the funds loaned and earning interest. And so at all times the banks loan all the funds that there is demand for up to the point they consider safe, looking at the interests of the depositors and the general interests of the whole population.

Indeed, the just form of criticism to which some banks are susceptible is that they overstep the bounds of safety and loan, not too small a ratio of their deposits, but too large a ratio. The banks that have gone by the board during the past week have all been guilty, not of loaning too little money, but too much. Months ago The Times obtained an exhibit of the condition of the banks in New York City. Taking these financial institutions in the aggregate, it was shown that for commercial institutions alone their reserves were down to the very last fraction of the danger point, 25 per cent. of their total deposits. It was pointed out that the condition was exceedingly critical. It meant that perhaps half a dozen of all the commercial banks of that great financial center were in a safe condition, having 30 per cent. of their deposits in the reserve fund, and upward. It meant that scores of these institutions were away below the danger point. The figures showed, without any room for doubt, that if the western banks should [illegible] loans to these New York banks at once, the institutions could not [illegible] the call, would have been forced to suspend payment then and there, following in the case of the [illegible] most conservatively managed institutions. If they had pressed their call all the banks in the city would not have met the call of the West for more deposit. A child with the most rudimentary notions of [illegible] that, considering the enormous [illegible] of individual deposits held by the New York banks, double the amount of deposits of banks alone, the [illegible] was extremely critical.

In ordinary times the average banks of this city carry from 3 to 5 per cent. of their deposits in cash fund. In critical times, when [illegible] threatens, the policy of a well-managed bank is not to loan the reserves, but to increase them. The greater the danger of a call for cash, the more imperative it is for the bank to have ample funds right on hand. Then his bank can meet demands, and there is no danger of suspension. The banks of Los Angeles have been far-sighted in not making loans and keeping large cash reserves on hand. The whole business community has been the gainer by this policy.

One day last week William J. Bryan and William J. Bryan held a conference in New York City; and the earth continued to revolve on its axis and men died and babies were born just the same as though no particular had happened.

HOROSCOPE FOR THIS DAY.

Sunday, October 27, 1907.

Let lovers gaily [illegible] on golden pens. This day the stars sing: "Love is best."

This day rounds out the [illegible] The Moon, 20 days old, [illegible] tune. Venus is in benefic [illegible]

A happy coincidence [illegible] day in that it is both a day [illegible] a day in which all favor [illegible] takings by women, or in [illegible] with them.

The best day of all still [illegible] der this Moon for courting friends this day and get [illegible] social pleasures. Every [illegible]

A good day to go abroad [illegible] in the company of friends, however, of crowds in [illegible] or vessels. There is a [illegible] "swift, frightened throngs [illegible] ing wheels." Be not heedless [illegible] will be well.

An excellent day for [illegible] Those whose birthdate [illegible] meet more than one opportunity [illegible] twelvemonth to travel or to [illegible] portant changes. Let them [illegible] Prosperity and doubt are [illegible] anced in the sign. The [illegible] or marry.

The boy born today will [illegible] able, but too restless to [illegible] in busines unless this trait [illegible] perament is toned down.

The girl born today will [illegible] occasionally from hasty [illegible] less patience is instilled in [illegible] youth she is in danger of [illegible] wisely.

SOUS[illegible]
AND HIS
Famous B[illegible]
Use and Recom[illegible]
C. G. CO[illegible]
Band Instru[illegible]
We are the [illegible]
Agents in th[illegible]
Southwest
Fitzgerald M[illegible]
Company
113 South Spring
Easy Payments If [illegible]

FOR A CHARTER-FRAMING BOARD—WHAT SEEMS TO BE THE PREVAILING IDEAL.



WHEN THE RAIN COMES.

"California: Where Sets the Sun."

THE hills are all athirst, and brown they rise
Against the blue magnificence of skies;
Like giant vast each lifts his mighty head;
The grasses lying on their shoulders dead,
As if growth were forgotten and old Time
Had ceased to feed his children with the thyme
Of fruitfulness. No root is there astir,
Sweet Nature feels no pulse abeat for her
Upon those hills beyond us, where we see
Her in deep trance of stirless mystery;
There she will lie like a dead goddess till
The skies are clouded, and its great cisterns fill
With rush of waters, and the blessed Rain
Moistens her lips and sets athrob again
Her silent pulses; then, O then shall we
Her new life wakening into beauty see,
The miracle of growth will meet our eyes,
And earth be fairer than her shining skies.

Clothed in fresh garments of the richest green,
Jeweled with flowers will Nature then be seen,
Her face as fair as young life ever shows,
Lovely with lily and with blushing rose,
Her breath as fragrant as the Summer's own,
Which comes to us o'er beds of blossoms blown.
And O the glory of her rain-washed skies!
Illimitable in deepness to our eyes,
Looking as if through some wide, unseen door
We might find God and walk forevermore
Through the great Vast above us, shining clear,
A realm of light, a flowing atmosphere
Of untold glory. Then the Earth is fair,
The hills like gods rise glorious everywhere,
The plains smile like a child in beauty dressed,
And all our world is wed to loveliness.

ELIZA A. OTIS.

Solid Silver
Table Wares
At Bargain Prices

We are closing out our entire line of Lily Pattern —French gray table silver at unheard of prices.

We also offer exceptional values in silver as quoted below. Remember these goods are all new—regular patterns and are offered because we need the space for other goods.

Lily Pattern Six Tea Spoons, worth $3.50, now.....
Lily Pattern Six Dessert Spoons, worth $15, now.....
Lily Pattern Six Table Spoons, worth $19, now.....
Lily Pattern Six Soup Spoons, worth $16, now.....
Lily Pattern Six Dessert Forks, worth $13.25, now.....
Lily Pattern Six Silver Knives, worth $14.50, now.....
Lily Pattern Preserve Spoons, worth $6, now.....
Lily Pattern Jelly Spoons, worth $3.75, now.....

A special offering of the following goods at $5.50, worth $11.00:

Table Forks, Ice Cream Forks, Dessert Forks, Fish Knife and Fork, Carving Knife and Fork, Soup Spoons, Butter Spreaders, Bouillon Spoons and other articles.

For $6.00 we offer as follows:

Berry Spoons, Six Oyster Forks, Ice Cream Slicers, Salad Forks, Six Orange Spoons, Cake Servers.

For $3.50:

A Quantity of Tea Spoons, Sugar Tongs, Coffee Spoons, Cheese Scoops, Ice Cream Spoons.

For $3.00:

A number of sets of Silver Tea Spoons, Sandwich Tongs, Bon Bon Tongs, Bread Knives, Cream Ladles, Beef Forks, Lobster Picks.

For $2.50:

Tea Spoons, Coffee Spoons, Butter Knives, Preserve Spoons, Bon Bon Spoons, Sugar Tongs.

For $1.50:

Honey Spoons, Bon Bon Spoons, Bon Bon Tongs, Single Forks, Beef Forks, Sugar Spoons.

The list above is only an example of the splendid values we are offering.

Remember, we have on sale the largest and best selected stock of Solid Silver west of Chicago.

MONTGOMERY BROS.
Jewelers and Silversmiths,
Spring Street at Third.

THE LANCER

FOR two or three days last [illegible] the prosperity of the [illegible] seemed to be in peril, and [illegible] was a panic in New York. Sud[illegible] the panic was allayed, and the [illegible] told the people that the saviors [illegible] situation were the plutocrats, Mo[illegible] Rockefeller and Uncle Sam, [illegible] poured a Mississippi of gold into [illegible] street, and prevented the fallur[illegible] big banking-houses.

Any one who chooses to believe [illegible] the tide of disaster was dammed [illegible] paltry hundred millions of the [illegible] gotten gains of the predatory p[illegible] not to be argued with. He is the [illegible] of person who believes that the [illegible] rado River was turned back into [illegible] bed by the dumping of rock into [illegible] break after the eminent engineers [illegible] the Yuma project had pronounced [illegible] feat ridiculously impossible.

The rest of us know that the mi[illegible] power which stilled the raging wa[illegible] of Wall street with a simple "Pe[illegible] be still!" was the same that quie[illegible] the trembling earth in San Francis[illegible] and relieved, single handed and al[illegible] the distress of that stricken city.

Need I mention the name of th[illegible] puissant man? Surely not, but, [illegible] the convention orator who places [illegible] nomination "the man who," I will [illegible] me just to round off the speech. Nee[illegible] now to say, I refer to that great stat[illegible] man, philanthropist and peerless [illegible] patriot, William Randolph Hearst. [Frantic cheering, lasting nine hou[illegible] and two seconds by the watch.]

On Saturday morning the Great O[illegible] issued a proclamation to that part [illegible] the population of the United State[illegible] which habitually reads his papers. [illegible] was headed, "A Word to the Though[illegible] less," and the reason for printing [illegible] only in the Hearst journals was mad[illegible] plain in the opening sentence: "[illegible] the wise no word is necessary." Th[illegible] Incomparable Willie told the thought[illegible] less to think before stampeding to the [illegible] banks, and that settled the panic.

Morgan, Rockefeller and the United States Treasury dumped money by the cartload into New York banks on Thursday and Friday, and on Friday night they said the situation was satisfactory. By some inexplicable oversight, the Hearst papers failed to print pictures of six-horse trucks delivering the "Hearst Panic Relief Fund of a Hundred Millions in Gold" to Wall street, and William Randolph had to [illegible] to the rescue on Saturday with the Napoleonic stroke of a proclamation.

That Hearst saved the country is plain to the meanest understanding.

* * *

A Misused Word.

The cog-wheel railway, about to be built from the brink to the bottom of the Grand Cañon of the Colorado, is said to be "unique." That is the reporters who write about it use that term, and they seem to have been told by the projectors of the railroad that the rack, rail and cog wheel are new devices in railway construction. Either they do not know that the devices are not new, or they are imperfectly acquainted with the English tongue. The meaning of "unique" is "the only one of its kind." The word means that and nothing else.

But the Grand Cañon railroad will not be the first of its type. A similar railroad has been in operation on Mt. Washington, N. H., for half a century, carrying thousands of passengers every year to and from the very summit of the peak without accident. The projected cog-wheel and rack railroad in the Grand Cañon will be remarkable and unusual, but it will not be unique.

There are very few unique things in this world. The only one I call to mind at this moment is the saintly editor of the Evening Distress.

* * *

A Reckless Sport.

Col. John Jacob Astor is a member of the Aero Club, and a bold and hardy adventurer. He announces that when airships and balloons are so perfected that there will be no danger in sailing them, he may become an aëronaut. The colonel is a dead-game sport, and when The Hague Peace Congress shall have abolished war, I shall expect to see him, gallant, intrepid and gorgeous at the head of his regiment. By the way, I forget what regiment that bat-scared warrior commands.

* * *

Known to Fame.

Maj. H. B. Hershey is known to fame as the aëronaut of the Wellman polar balloon expedition, who did not go up in the balloon; a Rough Rider who did not ride in Cuba, and the owner of a balloon race in which he was beaten by half a dozen competitors. If Maj. Hershey had not enlisted in the famous horseless cavalry, I fear he might have remained unknown to fame—or to Roosevelt, which is the same thing for New Mexicans and Arizonans. When I knew Hershey he was weather observer at Santa Fé. He could read a rain gauge as intelligently as any man in the service, and I venture to say that he could distinguish an aneroid barometer from a local shower with both hands tied. Since the war it appears to have devoted himself exclusively to being a major.

BEAUTY IN ALL THINGS.

Is it not strange how beauty springs
From germs where men no beauty trace?
How rugged shapes, chaotic things,
Grow into forms of grace.

We would not think there were concealed
Such beauty in the lily's root
As blossoms forth upon the field
What time the lilies shoot.

And, when the clouds collect on high,
Like battle chariots of the storm,
How the darkness of that sky
Gives forth a rainbow form.

Who think that when the rainbow fades,
Its beauty liveth in the shower;
But strewing pearls among the blades,
Then blending with the flower.

It is everywhere, on earth or sea,
Wherever wandering man may go,
Such beauty so mysteriously
Around his pathway grow.

Blossoms upward from the earth,
It plays among the heights of air;
The wide old ocean gives its birth
Among the waters there.

And all above and all below
This beauty quite sublime;
Stamped with the eternal mystic seal—
The hand that is divine.

Oh, what a world of beauty
A loving heart might plan,
Where but did his duty,
And helped his brother man.

And angel guests would brighten
The threshold with their wings,
And here divine enlighten
The old, forgotten springs.

W. D. COWLEY.

Card of Thanks.

We wish to extend our heartfelt thanks to our friends and neighbors, and especially the Sons of Columbus, for the kindness extended to us in the late bereavement of our beloved father.

MRS. J. D. RIVARD AND FAMILY.

western banks should have called their loans to these New York banks all at once, the institutions could not have met the call, would have been forced to suspend payment then and there, exercising in the case of the strongest and most conservatively managed institutions. If they had pooled their issues all the banks in the city could not have met the call of the West for money on deposit. A child with the most elementary notions of money must know that, considering the enormous amount of individual deposits held by the New York banks, unable to pay the deposits of banks alone, the situation was extremely critical.

In ordinary times the commercial banks of this city carry from 30 to 40 per cent of their deposits in reserve fund. In critical times, when danger threatens, the policy of a well-managed bank is not to lessen these reserves, but to increase them. The greater the danger of a call for money the more imperative it is for the bank to have ample funds right under its hand. Then his bank can meet such demands, and there is no danger of suspension. The banks of Los Angeles have been far-sighted in restricting loans and keeping large cash reserves on hand. The whole local business community has been the gainer by this policy.

One day last week William R. Hearst and William J. Bryan held a conference in New York City; and yet the earth continued to revolve on its axis and men died and babies were born just the same as though nothing particular had happened.

HOROSCOPE FOR THIS DAY.

Sunday, October 27, 1907.

Let lovers gaily face on gallant quest; This day the stars sing: "Love, blind, best."

This day rounds out the year's The Moon, 29 days old, occults tune. Venus is in benefic aspect

A happy coincidence awaits in the company of friends. day in that it is both a day of rest a day in which all favor lies for undertakings by women, or in connection with them.

The best day of all still coming der this Moon for courtship, friends this day and seek social pleasures. Every aspect is

A good day to go abroad in the in the company of friends. however, of crowds in entering or vessels. There is a menace "swift, frightened throngs and flying wheels." Be not heedless, will be well.

An excellent day for fishing.

Those whose birthdate this is meet more than one opportunity twelvemonth to travel or to make portant changes. Let them be Prosperity and doubt are equally anced in the sign. The young or marry.

The boy born today will be changeable, but too restless to succeed in business unless this trait of temperament is toned down.

The girl born today will be occasionally from hasty decision, less patience is instilled in her youth she is in danger of marrying wisely.

SOUSA

AND HIS

Famous Band

Use and Recommend

C. G. CONN

Band Instruments

We are the Sole Agents in the Southwest

Fitzgerald Music Company

113 South Spring St.

Easy Payments If Desired

Silver Wares

in Prices

entire line of Lily Pattern at unheard of prices.

values in silver as quoted ese goods are all new— offered because we need

worth $5.50, now.....$4.35
ons, worth $15, now.....$12.50
, worth $19, now.....$15.70
, worth $16, now.....$13.20
, worth $13.25, now.....$10.65
, worth $14.50, now.....$12.00
worth $6, now.....$4.90
rth $3.75, now.....$2.90
following goods at $7.50

Forks, Dessert Forks, ing Knife and Fork, Soup , Bouillon Spoons and

lows: ster Forks, Ice Cream x Orange Spoons, Cake

ns, Sugar Tongs, Coffee ce Cream Spoons.

er Tea Spoons, Sandwich Bread Knives, Cream La- Picks.

ons, Butter Knives, Pre- poons, Sugar Tongs.

Spoons, Bon Bon Tongs, Sugar Spoons. n example of the splendid

sale the largest and best of west of Chicago.

ERY BROS.

Silversmiths, t at Third.

THE LANCER.

For two or three days last week the prosperity of the country seemed to be in peril, and there was a panic in New York. Suddenly the panic was allayed, and the press and the people that the saviors of the situation were the plutocrats, Morgan, Rockefeller and Uncle Sam, who poured a Mississippi of gold into Wall street, and prevented the failure of big banking-houses.

Any one who chooses to believe that the tide of disaster was dammed by a paltry hundred millions of the illgotten gains of the predatory rich is not to be argued with. He is the sort of person who believes that the Colorado River was turned back into its bed by the dumping of rock into the break after the eminent engineers of the Tuma project had pronounced the job ridiculously impossible.

The rest of us know that the mighty power which stilled the raging waters of Wall street with a simple "Peace; be still!" was the same that quieted the trembling earth in San Francisco, and relieved, single handed and alone, the distress of that stricken city.

Need I mention the name of that greatest man? Surely not, but, like the convention orator who places in parenthesis "the man who," I will do well not to round off the speech. Needless to say, I refer to that great statesman, philanthropist and peerless journalist, William Randolph Hearst. [Frantic cheering, lasting nine hours and two seconds by the watch.]

On Saturday morning the Great One issued a proclamation to that part of the population of the United States which habitually reads his papers. It was headed "A Word to the Thoughtful," and the reason for printing it only in the Hearst journals was made plain in the opening sentence: "To the wise no word is necessary." The honorable Willie told the thoughtful to think before stampeding to the banks, and that settled the panic. Morgan, Rockefeller and the United States Treasury dumped money by the ton into New York banks on Monday and Friday, and on Friday night they said the situation was satisfactory. By some inexplicable oversight the Hearst papers failed to print scores of six-horse trucks delivering the "Hearst Panic Relief Fund of a hundred Millions in Gold" to Wall street, and William Randolph had to come to the rescue on Saturday with the Napoleonic stroke of a proclamation.

That Hearst saved the country is due to the meanest understanding.

• •

A Hoisted Word.

The cog-wheel railway, about to be built from the brink to the bottom of the Grand Cañon of the Colorado, is said to be "unique." That is, the reporters who write about it use that word, and they seem to have been told by the projectors of the railroad that the rack, rail and cog wheel are new ideas in railway construction. Either this is not know that the devices are old, or they are imperfectly acquainted with the English tongue: The meaning of "unique" is "the only one of its kind." The word means that of nothing else.

But the Grand Cañon railroad will be in the first of its type. A similar railroad has been in operation on Mt. Washington, N. H., for half a century, carrying thousands of passengers every year to and from the very summit of the peak without accident. The proposed cog-wheel and rack railroad in the Grand Cañon will be remarkable and unusual, but it will not be unique.

There are very few unique things in the world. The only one I call to mind at this moment is the saintly editor of the Evening Distress.

• •

An Outdoor Sport.

Mr. John Jacob Astor is a member of the Aero Club, and a bold and hardy aeronaut. He announces that when airships and balloons are so perfected that there will be no danger in sailing them, he may become an aëronaut. The colonel is a dead-game sport, and when The Hague Peace Congress shall have abolished war, I shall expect to see him, gallant, intrepid and gorgeous at the head of his regiment. By the way, I forget what regiment that battle-scarred warrior commands.

• •

Hershey to Fame.

Mr. R. B. Hershey is known to fame as the aëronaut of the Wellman polar balloon expedition, who did not go in the balloon; a Rough Rider who did not ride in Cuba, and the owner of a balloon race in which he was beaten by half a dozen competitors. If Maj. Hershey had not enlisted in the famous horseless cavalry, I fear he might have remained unknown to fame, or to Roosevelt, which is the same thing for New Mexicans and Arizonans. When I knew Hershey he was a weather observer at Santa Fé. He could read a rain gauge as intelligently as any man in the service, and I venture to say that he could distinguish an aneroid barometer from a local shower with both hands tied. Since the war appears to have devoted himself exclusively to being a major.

BEAUTY IN ALL THINGS.

Is not strange how beauty springs
And germs where men no beauty trace!
Of rugged shapes, chaotic things,
Grow into forms of grace.

We might not think there were concealed
Such beauty in the lily's root
As comes forth upon the field
About the time the lilies shoot.

And when the clouds collect on high,
In battle chariots of the storm,
How the darkness of that sky
Gives forth a rainbow form.

We think that when the rainbow fades,
All beauty liveth in the shower;
Not knowing pearls among the blades,
Are blending with the flower.

Everywhere, on earth or sea,
However wandering man may go,
Is beauty so mysteriously
Around his pathway grow.

Blossoms upward from the earth,
Glows among the heights of air;
And the old ocean gives its birth
To all along the waters there.

For all above and all below
Is beauty quite sublime;
Stamped with the eternal mystic seal—
The hand that is divine.

And what a world of beauty
The loving heart might plan,
If we but did his duty,
And helped his brother man.

Angel guests would brighten
Our threshold with their wings,
And love divine enlighten
Old forgotten springs.

W. D. COWLEY.

Card of Thanks.

We wish to extend our heartfelt thanks to our friends and neighbors, and especially to the Sons of Columbus, for the kindness extended to us in the late bereavement of our husband and father.

MRS. J. D. RIVARD AND FAMILY.

HF THE MARK OF GOOD CLOTHES KNOW US FOR BEST VALUES



MEN'S TROUSERS

Our new stock of Men's Fall Weight Trousers is replete with choice patterns and extra good values at $3.00, $3.50, $4 and $5.

Other grades up to $10

Sizes up to 50 inch waists.

See our larger ad. part II, page 10.

Harris & Frank

437-439-441 South Spring Street



Switches For The Coronet Braid

Made of pure hair, absolutely free of all mixture—and shaped by skilled hands. We can match any shade of hair. Particular women come to us invariably.
Switches $5, $8, $10, $12, $15.
Puffs $1, $5, $7, $10.

Weaver-Jackson Hair Co.,

443 South Broadway

THE WORLD'S CROPS.

WALTER J. BALLARD.

The island of St. Thomas (Portuguese) furnishes about one-sixth of the world's crop of cocoa. The total area of the island in 355 square miles, of which not more than one-third is under cultivation.

On October 1, the average conditions of certain crop yields of the United States were, per cent.: Corn, .78; buckwheat, 80.1; rice, 88.7; tobacco, 84.8; flaxseed, 78.0; sugar cane, 91.9; and sorghum, 80.4. The average yield per acre of spring wheat was, in bushels, 13.1; of oats, 23.5; of barley, 23.9; of rye, 16.4; of hay, 1.44 tons. In quality the average per cents. were: Spring wheat, 88.8; oats, 77.0; barley, 88.1; rye, 91.6; and hay, 90.5. In alfalfa the production, compared with full crop, was 89.8 per cent.; in hemp, 86.6; in broom corn, 85.1; in kaffir corn for forage, 84.0; and in millet, 83.1; in tomatoes, 86.4; in cabbages, 83.5; in onions, 86.7; in beans, 79.1; in watermelons, 75.2; in clover seed, 64.9. The average condition of sugar beets was 90.5; of Irish potatoes, 77.0; of sweet potatoes, 82.7; of apples only 33.8; of grapes, 81.8; of cranberries, 77.8; and of peanuts, 84.7. The average yield per acre of hops was 1142 pounds.

The shortage of the wheat crop in Russia came as a surprise. If the Russian wheat crop falls below last year's level, only France and possibly Italy can be said to have materially surpassed the harvest of 1906, and, says "Crop Reporter," as both France and Italy are large importers of wheat, their crops can increase only indirectly the wheat surplus available for the international market.

Northern harvesting being practically completed, interest is diverted to Argentina, India, and Australia. Argentina may possibly have a larger crop than last year. The wheat crop of India, on a reduced area, is described as doing well. Australian conditions are much less promising, owing to insufficient rain.

The forecast of the world's crops, made by the Hungarian Minister of Agriculture, indicates a shortage of 229,000,000 bushels of wheat, and 450,000,000 bushels of corn, as compared with 1906; for rye, barley, and oats small increases are noted. Probably the world's total wheat crop will be 3,075,000,000 bushels, or 273,000,000 bushels less than in 1906. The Hungarian Minister's figures of the world's wheat crops this year are:

Crop—	1907.	1906.
Wheat	3,158,000,000	3,446,000,000
Oats	3,729,000,000	3,692,000,000
Corn	3,690,000,000	4,140,000,000
Rye	1,802,000,000	1,572,000,000
Barley	1,522,000,000	1,499,000,000
Totals	13,702,000,000	14,351,000,000
Shortage in 1907	649,000,000	

Floods have inflicted immense injury on the vineyards of Southern France. From Spain, also, come serious accounts of flood damage. Doubtless American wines will be in greater demand.

The ratings given British crops in the British Board of Agriculture report for mid-September were as follows: 100 representing an average crop; wheat, 101; barley, 100; oats, 105; potatoes, 93; roots, 102; and hay, 108.

The 1907 wheat crops of France, according to official estimates, is the largest on record, exceeding the 1899 heretofore largest crop, by 8,000,000 bushels, and the 1906 crop, by 45,000,000 bushels, and reaching 369,970,000 bushels. Rye and maslin also show increases.

Italy's wheat crop is said to be 148,000,000 bushels or 20,000,000 bushels less than the crop of 1906.

Spain's wheat crop this year is 37,000,000 bushels less than that of last year, and 16,000,000 below the average for the last five years.

A private report (no official figures yet published) of the Bank and Handels Zeitung, a leading Berlin paper, gives Germany's crops this year as: Wheat, 118,000,000 bushels; rye, 354,000,000 bushels; barley, 154,000,000 bushels; oats, 537,000,000 bushels, and potatoes, 1,373,000,000 bushels. Compared with 1906 official figures, all the crops, barley excepted, show heavy shortages. Largely-increased imports may, therefore, be anticipated.

Turkey faces serious decreases in the production of all grains, estimated at 30 to 40 per cent. for wheat, barley, oats and rye. The government declares its intention to suspend the import duties on grain, and to prohibit the exportation of wheat.

Roumania's corn crop is 40 per cent below last year's, or about 75,000,000 to 80,000,000 bushels.

If you can't come, make use of the mails.

We pride ourselves on the prompt, satisfactory service given by our Mail Order Dept.

J. W. Robinson Company

BOSTON DRY GOODS STORE

Do your gift gathering this week and save a quarter of the cost. See our adv. in the Society Section.

SO. BROADWAY 235-237-239 SO. HILL ST. 234-244



THE Gossard CORSET

The latest step in corset evolution calls into practice the principle of lacing in front, which practically places the fit and agreeable features of the corset in the hands of the wearer and not out of sight, which usually leads to being out of mind.

The front-lacing corset may be so regulated that the hips are held snugly and the abdomen supported, while the tender region of the diaphragm is protected. The spine is guarded by skillfully placed bones and gores that make a smooth back and a straight, erect line.

Under the influence of the same lacing, the line under the arm is held close to the body, and the bust forms in the natural position where it should be.

The Gossards sell at $5, $8, $12 and $15.

The L'Irresistible at $16.50 and $19.50.

We have other world-famous makes, too, of course—

The "Sapphire" at $6.50 to $17.50.

The "Bon Ton" at $3 to $8.

The "Royal Worcester" at $1 to $3.50.

Housekeeping Linens

Some at Half

Is YOUR linen closet stocked with everything likely to be needed for the Thanksgiving Day spread?

Better do the replenishing while it can be done at a big saving.

2x3-yard pattern tablecloths of very fine Irish satin damask at $4.25; really worth $6.

15x27-inch hemstitched linen damask tray cloths at 25c; just half value.

17x48-inch linen huck dresser scarfs with either scalloped or hemstitched ends, and with jacquard figures, cut from 50c to 35c each.

15¼-inch fringed linen tea napkins of the $2.50 quality at $1.50 dozen.

19x36-inch hemstitched damask scarfs with open-work centers at 50c each; just half value.

72-inch silver bleached table damask—pure linen of exceptional weight; cut from $1.25 to $1 a yard.

Winter Underwear

For Women and Children

While we carry complete lines of higher and lesser-priced underwear for women and children, the "Munsing" brand seems to be what most of our customers prefer for Winter wear.

Women's Vests and Pants of white and natural wool—perfect fitting, beautifully finished garments in just the right weights for this climate—at $1 to $1.50 a garment.

Munsing Union Suits for women—white or natural wool—$2.50 and $3 each.

Children's Vests, Pants and Union Suits of the same brand in both cotton and wool.

Women's Union Suits of medium weight cotton at a dollar each; of fleece lined cotton at $1.25; of extra heavy cotton, $1.50 each.

WOMEN'S 75c UNDERGARMENTS 50c — Of medium weight, pure white cotton, fine ribbed; the vests with silk ribbon necks; the tights in either knee or ankle length; perfect fitting garments that are well worth 75c; this lot is to go at 50c each.

$2.50 GARMENTS AT $1—A broken line of women's natural wool vests of the "Phyllis" brand at a dollar each. But we cannot promise all sizes.

The famous Jaeger Sanitary Wool and the Deimel Linen Mesh underwear in complete assortments for children, as well as women and men.

More New Suits

Not a day goes by without the New York Express bringing us new suits—DISTINCTIVELY new ones—and plenty of them.

$25 to $165 for Street Suits, and even the lowest priced ones show the work of master designers and tailors.

Many of the plain tailor-made suits have the regulation coat sleeves and small rolling or flat collar, in fact the mannish idea is carried out in every detail. In the more dressy garments, however, they are using considerable braid. Some have the entire coat bound in braid of black or of the same color. Others have velvet collar and cuffs embroidered in soutache; still others have the front and back embroidered in fancy designs.

The dressy suits are usually of the plain or fancy broadcloths, while those intended for rougher wear are of one of the new fancy mixtures and occasionally of rough serge or cheviot. For street wear dark rich colorings seem to be preferred, particularly Burgundy, plum, navy and brown. In the fancier suits they are showing some of the new light shades, such as topaz, sulphur, electric blue, Copenhagen blue. The coats may be of any length between 24 and 50 inches.



On all purchases of $5 or more, EXCEPT C. O. D. PACKAGES, we prepay the charges to any railroad station in Southern California within 100 miles of Los Angeles.

When you are shopping stop at our free rest room for ladies. Writing table city directory, both telephones and easy chairs at your disposal. Visitors always welcome.

DRUGS at Value this Mark

Remember us for reliable rubber goods, special prices advertised for last week will continue until tomorrow evening 75c hot water bottles, 65c 85c and $1 hot water bottles 75c. $1.50 and $1.75 fountain syringes $1.25.

DRUGS OF QUALITY

In buying drugs first of all you want quality, then you want lowest price, prompt service, and satisfaction; depend upon this store for all these things and more too. We deliver free of charge to any part of the city up to 10 p.m. every day including Sunday—both telephone orders and personal purchases.

This store has gained the reputation of being "The drug store that saves you money" because we always give you best values in pure drugs, patent medicines, toilet preparations and high class drug sundries.

Ricksecker's Ping-Pang Perfume is dainty, different, lasting—75c per oz.

NEW LEATHER GOODS

We are now showing the latest and most exclusive creations in ladies' hand bags, chain purses and finger purses. All the new shapes, the new leathers and the new colors—all prices from the least expensive to the finest made. We invite your inspection.

PRESCRIPTIONS

Patronize our "on time" prescription department. We not only give you prompt service but pure drugs, absolute accuracy in compounding and the lowest prescription prices in the city as well. Prescriptions will be called for and delivered without extra charge.

MAIL ORDERS CAREFULLY FILLED

HOTEL PHONE ORDERS PROMPTLY FILLED

Off & Vaughn Drug Co. INC.

H. W. HELLMAN BUILDING

352 SOUTH SPRING—CORNER FOURTH

S. F. Bothwell, Pres.. H. M. Newlon, Sec.

Johnston & Murphy

Shoes for Men

Mere mention of the name is sufficient recommendation to most men. We have some extremely smart models in J. & M. shoes for wear this fall and winter. Below we illustrate three of them.

THE J. & M. SHOP

Heavy tan oxford, designed especially for winter wear in this climate. Military heel, double sole, smart wing tip, just as illustrated.



$8



$8



Winter tan oxford—double sole, military heel, swing last, saddle strap across the vamp.

$8

A gentleman's shoe for downtown business wear. Made of enamel calf with mat calf top and heavy sole. Dampness and cold will not penetrate it. Style, quality and service in this shoe.

Wetherby-Kayser Shoe Co.

215-217 South Broadway

As Low As

$2.50 Per Set

10 Days Only

Fit Guaranteed

Dr. Schiffman has extracted ten teeth for me, and I never felt the least annoyance, the operation being absolutely painless. He has made me a set of teeth that are highly satisfactory. They fit perfectly and feel fine. I cheerfully recommend the doctor as a conscientious, efficient, painstaking dentist to any and all that require his services.

MRS. W. L. EMING, 1142 E. 28th St.

Dr. Schiffman extracted an ulcerated tooth for me without a particle of pain.

C. H. LEHMAN, Pres. Crescent Wharf & Warehouse Co., 241 S. Spring St.



SCHIFFMAN DENTAL CO.

107 N. SPRING.

Also open evenings and Sunday forenoons.

Ripe Olives



Hard to find any better food. Contain so much nutrition and so thoroughly wholesome. That is if you get the right sort, like we have, entirely free from adulteration or artificial coloring.

LUDWIG-MATTHEWS CO.,

Tel. Main 550, Home A6238. 133-35 S. Main St.

WEST NAPLES

Robt. Marsh & Co., 140 W. Fifth St. Security Building.

Strong & Dickinson, N. W. Corner Second and Broadway.

IMPERIAL VALLEY LANDS

160 acres, Deeded Land. Hog fenced, and cross-fenced, all in alfalfa and barley; 700 head hogs, 6 head of cattle, one fine team of mules, farm machinery, etc.; 6 stacks of barley and alfalfa. Price, $22,000. One mile from county seat. H. C. GRISWOLD, El Centro, Cal.

Ramona Acres

Acre home-sites, $900 up. Twenty minutes from business center. "New Tract," every lot a corner lot; cement sidewalks, curbs, oiled streets, telephones, gas and electricity soon available. THE EMERSON REALTY CO., 201-202 Delta Building.

CUTLERY EXCLUSIVELY

OTTO STEINEN SUPPLY COMPANY

210 West Third Street.

We sell cutlery of every description. Cutlery sharpening and repairing.

Los Angeles Office of

The San Francisco Chronicle

Ramona Book Store

516 South Broadway—Telephone, Home 1975

Advertisements and Subscriptions Received

W. H. HINCKLEY - - - Dealer

THE MARMON

"A Masterpiece of Motorcraft"

THE BIG 4 AUTO CO.

HOME F8314

110-112 S. 9th St.

THE PUBLIC SERVICE.

SUMMARY OF THE DAY.

E. A. Doran, a contractor, filed an application with the City Clerk yesterday asking for a forty-nine-year lease of the river bed; he desires a monopoly of the sale of sand and gravel from the city's pits.

An indignant protest went to the City Hall from the Seventh Ward against the proposed purchase of a tract of land on San Julian street for a site for a jail and police station.

Councilmen and Commissioners of the Board of Public Works are making a valiant effort to fill hundreds of requests for street lights with the 200 arcs at their disposal.

A mystery, remaining unsolved, was presented in the action for divorce brought by Robert Clark Tilton against Susanna C. Tilton, who had married him for unstated reasons of her own.

Nazzarino Laturco, who was sentenced to fifteen years in State Prison for the murder of Maria Sanmarco, made a statement exonerating his father, who is under indictment.

Fourteen boys charged with petty thefts were released from Police Court yesterday by Justice Rose.

AT THE CITY HALL.

SEEKS LEASE OF RIVER BED.

CONTRACTOR WANTS TO MANAGE CITY'S GRAVEL PITS.

Asks Exclusive Control of the Bed of the River for a Period of Forty-nine Years—Stipulates It Shall Not Be Used by Lessees for Railway Franchise Purposes.

A thrill went through the City Hall at high noon yesterday, when E. A. Doran filed with the City Clerk an application for a forty-nine-year lease of the bed of the Los Angeles River. The hall was agog over the latest application for a river-bed franchise.

Doran's application asks for a monopoly of the disposal of sand and gravel in the river bed. It stipulates that the lease shall declare, among other things, "that no part of leased ground shall ever be used by lessees for railway-franchise purposes;" also that "the city of Los Angeles shall be furnished sand and gravel free of charge for all municipal purposes."

Doran proposes that the city lease to him for a term of forty-nine years "the exclusive use, possession and control of the river bed of the Los Angeles River as the same is now or may hereafter be embraced within the city limits of the city of Los Angeles, for sand and gravel purposes, upon a royalty rental basis."

The official bed of the river belongs to the city. From this bed contractors secure sand and gravel for use on streets and in constructing buildings. This sand and gravel they have always taken free. Doran proposes that he be permitted to charge a fee for hauling the sand and gravel away, and he is willing to pay the city a royalty for this privilege.

Mr. Doran's attorney said yesterday afternoon that his client proposes to build roadways into the bed of the river, and to erect toll stations. He argues that by placing this supervision over the river bed the city will receive an income, and at the same time a stop will be put to the almost continuous wrangling over gravel and sand pits along the river. At the present time a number of contractors maintain gravel pits in the river bed; their monopoly of a special pit is preserved by a gang of rough necks, who stand about with shovels and picks and defend the pit by force.

Councilmen will probably exercise extreme caution in considering the Doran application. On its face it is as innocent as was the application for the river-bed franchise, and the Councilmen are likely to suspect that it will be as far-reaching in its effects.

MUNICIPAL SIDE-STEPPING.

CHARGE OF LIGHT BRIGADE.

Councilmen and members of the Board of Public Works are engaged in some adroit side-stepping to dodge the charge of the "light brigade." Each body asserts that placing street lights is in the jurisdiction of the other, and irate property owners who find that they must walk in the darkness after the theater for another year at least are denouncing Mayor, Council and the Board of Public Works indiscriminately.

The lighting contract provides for the installation of 200 extra street lights this year; there are more than 1100 applications on file. Naturally a good many applicants for lights are doomed to disappointment.

Log rolling played a prominent part in the selection of locations and the allotment of the number of lights to wards. Pease and Blanchard were out of the city when the lists were proposed and the other Councilmen promptly gathered in most of the lights that ordinarily would have gone to the Fourth and Ninth wards. When the absentees returned they roared so vociferously that Wallace and Wren were compelled to surrender a portion of their allotments to preserve peace in the Non-Partisan stockade.

The number of lights finally allotted for this year is as follows: First Ward, twenty lights; Second Ward, twenty lights; Third Ward, sixteen lights; Fourth Ward, eighteen lights; Fifth Ward, forty-six lights; Sixth Ward, fifty lights; Seventh Ward, eight lights; Eighth Ward, four lights; Ninth Ward, eighteen lights.

President Pease is not yet reconciled to this allotment. More applications for lights came from the Fourth Ward than any other, but when the allotment was made this ward received but eighteen, while the Sixth Ward gets sixty lights. The second greatest number of applications came from the Second Ward, but Clampitt received but ten lights on the first apportionment; he finally succeeded in getting this number increased to sixteen lights.

To the disappointed ones, the hope is held forth that all will be righted next year. The lighting contract provides that 415 lights shall be installed during 1908. City Attorney Hewitt startled members of the Council last week by telling them that, under the present contract, the Council has jurisdiction over the placing of street lights.

The charter amendment creating the Board of Public Works provides that the board shall have jurisdiction over the placing of street lights. This provision has given Councilmen an excellent opportunity to side-step. They assure the winners that, "I did it, but it took a fight to put it through," and the losers are consoled by the assurance that, "just as soon as the Board of Public Works is right, you'll get your lights; the board held it up."

But City Attorney Hewitt has called attention of city officials to the fact that the lighting contract was made before the Board of Public Works was created, and the contract confers jurisdiction over street lights on the Council.

The lighting companies have reversed their former policy of lobbying for a great lighting appropriation, now the Los Angeles Gas and Electric Company, holder of the contract, is placing as few lights as it can without violating its contract. The reason assigned for this tardiness is that the company is required to make the connection for the light and a lamp must be kept burning for a year and a half to pay the actual cost of the connections. At the present time there are 1900 street lights; the old system of allotting the lights by wards has resulted in making the small wards the best-lighted areas. There are miles of streets in the Fourth, Fifth and Sixth wards without a single light. This year Healy appealed to his constituents for new locations, and this appeal brought but four new applications.

JAIL NOT WANTED.

SEVENTH WARDERS INDIGNANT.

Wow! What a row there is going in the Seventh Ward over the proposal of some property owners on Wall and San Julian streets to sell their land to the city for a site for a jail and police station.

Secretly, some say under the cover of darkness, the Mayor, the Finance Committee, and the chiefs of the police and fire departments have gone down to San Julian street to look over the location. They tried to work under cover, but the secret is out, and the Seventh Warders are threatening to recall every one, from the Chief Executive to the colored janitors at the City Hall.

Even Councilman Wallace, the immaculate representative of the decorous Fifth Ward, is referred to as "one of the gang." Chief Kern doesn't dare go home nights; but sleeps in a cot at the police station.

A wild-eyed delegation is training on a diet of raw beefsteak and blood to have it out with the Mayor and Chief of Police. They made their first visit to the City Hall yesterday morning. When they heard that these officials had gone to Santa Barbara they said it was a get-away to escape punishment.

"Pop" Blanchard smiled through his roast with a trained sarcasm developed by five terms of service in the City Hall.

"We received an offer," he said, "and we couldn't do otherwise than go down and look the land over. But we expected to tell you people all about it before we made the purchase—if we concluded to buy."

The location offered to the city is a great hollow square bounded by Seventh, Eighth, Wall and San Julian streets. There is a fifty-foot entrance from each street. The location was represented as an ideal one for a jail and station. The purchase price is said to be $60,000.

The residents in the neighborhood are the ones who have started the protest; they say they do not want the dregs of the Eighth Ward carried south of First street. Chief of Police Kern is reported to be opposed to the location on the ground that it is too far removed from the "Tenderloin." He says it would necessitate carrying prisoners too far into the residence district, and that it would draw an undesirable element south of First street.

The Council is known to have other sites under consideration but nothing definite has been done toward selecting a new location for the City Bastile. Present indications are that the conditions at the City Jail will be just as bad next summer as they were three months ago.

FOR ELECTRIC FLAGMEN.

IMPROVEMENT CLUBS PROTEST.

Committees from the improvement associations of the First and Ninth wards will go before the Council tomorrow to protest against the recommendation of the special committee on grade crossings. The Council Committee has reported recommending guards, signal systems, etc., for eighteen crossings in the First and Ninth bailiwicks, but these recommendations affect steam roads only.

From the improvement associations comes an insistent demand that the street railway companies, notably the Pacific Electric Company, be directed by ordinance to place a flagman at each of the four crossings on Aliso street. The first demand was for nine electric flagmen, but the protestants say that if they get four flagmen they will not fight the ordinance further. They protest against the practice of making flagmen of conductors.

There is a second demand for guard rails or other safety devices on Pasadena-avenue hill.

AT THE COURTHOUSE.

WEDDED, BUT NOT A WIFE.

MYSTERY OF MARRIAGE CROPS OUT IN DIVORCE COURT.

Young Woman Meets Man on Train, They're Engaged and United Within Ten Days and She Leaves Him at Once—He Gets Separation Without Explanation of Her Action.

Like one of Bertha M. Clay's novels, boiled down to its elements and rendered more vital, but with the central mystery unexplained, was the action for divorce in the strange case of Robert Clark Tilton against Susanna C. Tilton, which resulted in the Superior Court yesterday in a decree of divorce for the former.

Neither the nominal husband of the young woman, nor her physician, Dr. Rebecca Lee Dorsey, nor any one else that testified, could even hazard a guess as to why the girl had married Tilton.

Robert Tilton was returning from the Philippines, where he had been employed in the United States transport service, in April, 1905. He came down the Coast line. As the train stopped at Santa Barbara, a pretty girl entered the car, glanced along the rows of passengers, and seated herself beside Tilton. She seemed willing to get acquainted, and Tilton was anxious. They were talking pleasantly before the train reached Carpinteria, and by the time it crossed the bridge over the Ventura River she was cuddling up to him and looking up trustfully into his eyes.

To Tilton's delight, he found his fair companion was going to stay several days in Los Angeles, where he was intending to make his home with a brother.

He went to his relative in this city; she to the Natick House, and within ten days they were engaged.

"And when will you marry me?" he asked breathlessly.

"When you are ready," she replied demurely.

He was charmed.

"But," she continued, "I don't want to be married in this county. We'll go to Santa Ana."

And so they did, and were married there on May 1, 1903. She took the certificate, smiled at it with satisfaction, folded it carefully, and placed it in a satchel she carried, and turned to her husband.

"I am very grateful to you for what you have done," she said, with a trace of sadness in her sweet voice. "It suited my convenience to be married—to have this:" and she tapped the bag in which the certificate reposed. "But I can't ever live with you," she added, apologetically. "I am sorry to do this, but I married for a purpose, and that purpose is served."

When the plaintiff in the action which came to trial yesterday had reached this point in his narrative of the events connected with his strange marriage, Judge Monroe asked him:

"What did you say to her?"

"I was so mad I didn't say anything," Tilton answered. "I just walked to the train with her and put her aboard of it. I never saw her again. I was too humiliated to talk to her, to ask her anything."

Dr. Rebecca Lee Dorsey testified that Mrs. Susanna Tilton, who was a trained nurse, had come to her as a patient a few days later, and she had learned of the strange marriage, but nothing of the young woman's reasons. Dr. Dorsey had known the girl for a year previously. It was through Dr. Dorsey that service in the divorce case was made on the plaintiff, but Mrs. Tilton did not respond.

Other witnesses testified simply to the fact that Tilton had been living by himself.

So ended the queer romance, so far as the court proceedings are concerned.

LONG TERM FOR MURDER.

LATURCO TELLS STRANGE TALE.

Nazzarino Laturco, when asked by Judge Smith yesterday if he had any legal reason to offer why judgment should not be pronounced upon him for the murder of little Maria Sanmarco, July 7, made a remarkable statement, but not at all in justification of his act.

"I want to say," the prisoner began, "that Josephine told me to say my father told me he would kill me if I did not clean up the whole Sanmarco family. She said that way I could get out of it, and my father would pay the price. She fixed that up."

Judge Smith made no comment on this statement, but abruptly passed sentence of fifteen years in State prison on Laturco.

The bullet fired by Nazzarino Laturco in the Sanmarco home, which killed the little girl, was intended for Joe Lesparti, a rival of Laturco's for the hand of Josephine Sanmarco.

Francesco Laturco, the father of Nazzarino, has been indicted, and his trial on a charge of murder is pending. There appears to be a disposition to believe that the younger Laturco's charge against his father is false, though not that Josephine Sanmarco suggested it. The case against the elder Laturco may be dismissed, though no decision in the matter has been reached as yet by the prosecutors.

EJECTED FROM "OWL."

PASSENGERS SEEK DAMAGES.

Chauncy B. Pettis and Charles W. Anderson, in separate complaints filed yesterday in the Superior Court, seek to secure $5000 damages each from the Southern Pacific Company for the refusal of a conductor on the "Owl" to accept excursion tickets for fare.

The complaints relate that six persons purchased a ten-day party ticket to Newman and return, September 28, the agent assuring them that the tickets would be good on the "Owl." It is alleged that the northern trip was made on the "Owl," but that on the return trip, at Bakersfield, at 2 o'clock of a rainy morning, the conductor demanded fare, and put them off the train.

SOME WIN, SOME LOSE.

DIVORCE TRIALS NUMEROUS.

Divorces cropped up everywhere yesterday in the Superior Court. Two decrees were denied by Judge Bordwell. In one, the action of McCune against McCune, the husband was suing his wife on the ground of habitual intemperance. The testimony established the cause of action, but also developed the fact that it had arisen in Pittsburgh. Now, while intemperance is a legal ground for divorce in California, it is not so in Pennsylvania. Therefore the decree was denied.

In the case of Beatrice I. Griffith against Howard Griffith, a written opinion was handed down, denying the decree. The ground was extreme cruelty, and, at the time of the trial, a doubt was raised in Judge Bordwell's mind by several circumstances, including the fact that the plaintiff had been divorced before, and an inference from the testimony that the defendant in the case before him desired a decree as much as the plaintiff.

Judge Bordwell had suggested that the defendant come into court, and this he did voluntarily, testifying in corroboration of his wife's charges.

"He confessed that he was the abuser and even the assaulter of his wife," runs the opinion. "He was vague as to where he had been served with the summons. I am satisfied that this action belongs in the category of 'made-up' cases, and I do not believe the defendant is the wife beater he proclaimed himself to be."

Laura M. Ferrell, aged 44 years, who testified that she had married George R. Ferrell, aged 28 years, in 1905, because she thought he would be a help to her three children, and found he was not, secured a decree on the grounds of non-support and desertion. The plaintiff testified that her children had had to continue to support her after the marriage, and help support their stepfather. The desertion occurred in 1906. Judge Crowe of Santa Barbara, sitting for Judge Wilbur, granted the decree.

Cyrus W. Small, manager for a firm occupied with labor contracts on the Santa Fé Railroad, secured a decree of divorce from Alpha G. Small on the ground of desertion. Testimony showed that Mrs. Small, some months after the marriage in Orange, the home town of bride and groom, insisted on going to a school of dramatic instruction in Los Angeles. After being instructed she went to San Francisco and tried to get on the stage. Failing in this, she took another course of instruction, in a San Francisco school, and then succeeded in her ambition. Once, in 1905, urged by her husband, she returned to him, and stayed three days. Telling him she preferred the stage to him, she went back.

Victor de Lambertiny was granted a decree of divorce from his German wife, whom he accused of trying to poison him. The case has been in court twice before, but was continued on account of disagreement over small property rights.

THE INFERIOR COURTS.

Fourteen Boys Arrested for Various Offenses Are Turned Loose by Justice Rose.

Fourteen boys charged with theft were arraigned before Justice Rose in Police Court yesetrday. In every case they were released and allowed to return home on their promise to be good.

"There is no sense in sending these boys to the Detention Home," said Justice Rose. "Most of them have engaged only in the pranks of boyhood and a warning to them and private sessions with their male parents in the woodshed ought to set them straight."

Eddie McPherson, Charles Sands and Freddie Howe were three of the most interesting offenders. With the aid of a spark plug made from a nail they managed to get away with a small track automobile from a shed near the river bed. The boys spent one night with the automobile. They played fire engine, police patrol and circus with it. The only thing that saved the boys from injury was the fact that the machine was made for heavy travel, and could not go fast. Charlie Sands had worked in an automobile shop, and knew something about the car. Just before daylight on the night of the theft the boys in trying to return the auto to its shed, backed it down the steep bank of the river bed, where they left it and fled.

Six others of the number arrested yesterday entered an automobile shed and stole a number of automobile lamps. Lighting the lamps, they held an Indian war dance in an alley.

Two others had tied tin cans to dogs' tails.

Opium Dealers in Court.

Charged with selling opium to white men and women, Tung Yuen, Wing Ling and Lu Chang were arraigned before Justice Rose in Police Court yesterday. A postponement was granted, so that the State could obtain further evidence. There are a dozen dens in the Chinese quarter where opium is sold daily to white people. In many of these filthy dens white women of the tenderloin are allowed to use the bunks and smoke opium. Others send messenger boys for it.

"Pay Ball" Not Barred.

Several young men arrested on charges of playing "pay ball," a game of pool in which bets are made, were released yesterday because of the fact that no ordinance exists covering that form of gambling.

MUSIC FOR PLAYGROUND.

Violet-street Youngsters Rejoice in Piano Gift—Course of Lectures for the Winter Months.

Large and small neighbors of the Violet-street playground are rejoicing in the possession of a piano, which has just been added to the treasures of te playground library. The piano was presented by the Fitzgerald Music Company, and holds a proud position in the pretty little building, designed with just such an end in view.

Miss Edna Best was recently placed in charge of all social activities at the playground. She has arranged for a course of lectures to be given at the library on the Friday evenings of the winter season for the benefit of all over 14 years of age. The first will be given November 1, when Prof. J. Z. Gilbert of Los Angeles High School will discuss "Our Small Neighbors," illustrated with stereopticon views. On November 8, T. C. Knowles of the University of Southern California will talk on "Responsibility for Social Reform;" November 15, Mrs. J. L. Corella-Phipps will take her hearers on a "Trip to Mexico." Pupils of Cumnock Hall will have charge of the entertainment for November 22. November 29, Chester H. Bowers will talk of the "Art of Leather Making;" December 6, O. S. Lowsley, physical director of the two High Schools, will talk on "Physical Training and Personal Hygiene." "Fire, Water, Earth and Air" will be the subject of a talk to be given by Prof. Boren of the Harvard Military Academy, on December 13. As a crowning number, just before Christmas, a musical entertainment will be given by the orchestra of the College Settlement, under the leadership of Edgar B. Gordon.

Tomorrow evening there will be a house-warming at the library building, when Miss Maud Whitlock, the librarian, will talk on books, and Miss Best will address the young people.

HOLLYWOOD GARDEN FETE.

The garden fete which will be given by members of St. Catherine's Guild of St. Stephen's Church, Hollywood, October 31, at the home of Mr. and Mrs. Philo Beveridge of Hollywood, will have many unique attractions. Under the direction of the president, Mrs. C. J. George, each lady has worked with a will. Only the finishing touches are now required, and really the event promises success.

WHITENS THE SKIN.

The formula given below will be found wonderfully effective for whitening the skin, even that of the darkest complexion. This mixture, while being absolutely harmless, has a peculiar chemical action on the surface of the skin, bleaching the cuticle and imparting that creamy softness which is so desirable.

The formula was given out by a noted dermatologist and is as follows:

Two ounces of Rose Water; one ounce Spirits Cologne; four ounces crystallized Sartoin. Put the Sartoin in a pint of warm water, then add the Rose Water and Cologne Spirits, and after dissolved and cooled, strain through a fine cloth. These ingredients are obtainable from any well stocked druggist.

This will make a supply sufficient for a month's treatment, although the beneficial results are usually apparent after the first few applications. This should be used daily and massaged well into the skin of the face, bust and arms. It produces a glowing sensation and the use of powders or rouge are entirely unnecessary.

As Low As
$2.50 Per Set.
10 Days Only
Fit Guaranteed.

I had a full upper and lower set of teeth made by Dr. Schiffman, and I can use them as well as I could my natural teeth. LEWIS HOUSTON, 514 Camuvia.

Dr. Schiffman extracted seven badly ulcerated teeth for me that had troubled me for years, without one bit of pain. I cheerfully recommend his method to any one. PETER HENDERSON, Fireman, S. P. R. R.

On account of some unfortunate experience I had in the extraction of my teeth I became a great coward in this respect. Today Dr. Schiffman extracted one of my very refractory teeth without causing me one particle of pain. D. K. TRASK, Judge Superior Court, Los Angeles County.



SCHIFFMAN DENTAL CO.,
107 N. SPRING.
Also open evenings and Sunday forenoons.

Notice—This advertisement has been carefully written. Read it and know that it is not a mistake. The management has O.K.'d the proof.

Free Furniture At Arnold's

648-50 South Main St.

Any piece you want absolutely free—chairs, rockers, rugs, beds, dressers, pianos—the entire stock for you to pick from. It is, without doubt, the boldest mercantile stroke in the city's recent history. And means more to furniture, rug and carpet buyers than any move we've heard of.

Come In and See How We Do It

If you only want one article, come in.
If you are furnishing a new home, come in.
If you are a rooming-house owner, come in.
If you need furniture now or in the near future, don't put it off, come in.

It is not just this one and that one—pieces picked here and here throughout the store—nor are they old antiquated pieces that wouldn't sell, but every article in the entire store is free, subject to one nominal condition, which you will readily agree with us is no condition at all.

H. Arnold Furniture Co.

648-50 So. Main St., L. A.



The Best Dentistry Costs No More

It isn't the amount you pay that assures good teeth, but the amount of skill in the work.

Our Skill Saves You Time, Money, Patience and Pain. Consultation Costs Nothing and Advice is a Pleasure.

BOWMAN DENTAL CO.

351 S. Broadway
Second Floor

SNAP SALE

THE 5th STREET STORE

In the language of the street a "snap" is a business proposition way under price, a trade of such attractive value as to well nigh compel a purchase. Tomorrow's offerings are all snaps of the livest and most active sort.. Every one is a business proposition way under price. All are attractive and compelling in value. You'll do well to be here to snap them up. Offerings like these do not wait long for takers at this busy place. Be here when the doors open.

"SOMETHING DOING" TUESDAY. WATCH!

STANDARD PATTERN AGENCY
Now with us. the Standard fit the women. 10c and 15c. South Bldg.

"Snaps" in Wash Goods

Serviceable fabrics at the greatest saving of the season.

8½c Outing Flannel 3¾c
Checked and striped outing flannel, on sale 8 to 10 Monday, 8½c quality at 3¾c. Limit 10 yards.

15c Pillow Cases 8¾c
45-inch bleached pillow cases; 15c value; Monday, 8 to 10, 15c grade at 8¾c. Limit 4.

10c Gingham 5¾c
Checked apron gingham in good indigo blue checks; 10c goods, 8 to 10 only, at 5¾c. Limit 6 yards.

39c Fancy Towels 23c
Damask and hand towels, fringed and hemstitched, in plain white, red and blue borders; 39c value at 23c each.

35c Robing 22c
Choice of 15 patterns of heavy reversible flannel robing; fleeced on both sides; 35c quality at 22c yard.

$2 Bedspreads $1.39
Full size knotted fringe bed spreads, in pretty ornamental designs; heavy quality; $2.00 value at $1.39.

$1.75 Satin Damask $1.19
58-in. satin damask, made from hand-spun yarn, grass bleached, superior value at $1.75. Buy special Monday, $1.19 yard.

19c Pillow Cases 12½c
Fine bleached pillow cases, 45x36 size, with wide hem. 19c grade at 12½c.

35c Sheeting 27½c
2½ yards wide, bleached sheeting, one of the best makes, 35c quality at 27½c yard.

$1.00 Table Linen 67½c
2 yards wide, extra heavy Irish linen, silver bleached, extra fine quality. $1.00 value at 67½c yard.

35c Lingerie Lawn 12½c
10 yards of fine sheer white lawn, 40 inches wide. Regular 35c quality, 2 to 4 Monday at 12½c; limit 8 yards.

10c Huck Towels 6¼c
Hemmed huck towels, red borders, good for bathroom use. 10c value, 2 to 4 Monday at 6¼c; limit 6.

Superlative Values in Distinctively Fashionable Garments

Suits, Coats and Skirts---Decided Saving Opportunities Monday

Garments that express a perfection of tailoring, workmanship, accuracy of fit and correct fashioning found only in women's apparel at a much higher price.



20 New Tailor Suits 14.98

Handsome Prince Chap and fitted styles, in fine Panama, serge and cheviot, plaids, checks and stripes, satin lined, skirts gored and plaited, trimmed with folds, suits that are intelligently tailored, brim full of style and snap and fit accurately, $20.00 qualities **14.98**



$4 Walking Skirts $2.98

Swell new walking skirts, in fine all wool suitings, checks, plaids and mixtures, trimmed with wide bias folds, all plaited, cut extra full, fit accurately, regular $4.00 skirts, Monday, at **2.98**

$7 Long Tourist Coats 3.98

Skillfully built coats of tan molton cloth, season's newest models, variously trimmed with velvet and braid around cuffs and collar; patch pockets, full 48 inches in length, all sizes, $7.00 coats priced Monday, second floor, at **3.98**



$6.50 Jackets $2.98

Box and semi-fitted styles, checks, plaids and plain colors; velvet collar, strapped and correctly tailored, complete line of sizes, jackets that are extra value at $6.50 priced at **2.98**

$27.50 Broadcloth Suits $19.50

Stylish broadcloth, Panamas and mixtures, suits in the very latest Prince Chap, cutaway and military effects, novelty trimmed models and correct plain tailroed effects; skirts gored and plaited; trimmed with wide bias folds, finished with braid; new stripes, plain brown and green, new mannish mixtures, suits of distinction and elegance, actual $27.50 value, Monday for **19.50**

$8.50 Walking Skirts $4.98

Stylish new models, in gored and all plaited styles, made of superior quality Panama, sicilian and suiting, in plain navy, brown, grey, black, checks, mixtures and plaids, $8.50 skirts... **4.98**

$15.00 Long Tourist Coats $7.98

Made of superior quality black broadcloth; fine cloaking in checks, mixtures and plaids, loose and semi-fitted effects, Gibson style; Jap sleeve, artistically trimmed with strapping over shoulders, finished with velvets; full 50-in. coats, extra full sweep, our regular $15.00 value; priced for Monday only, at **7.98**

Stylish Silks

$1.25 Quality Monday 75c
Heavy high grade silk, stripes, plaids and fancies; white ground and pompadour effects, silks that are standard values at $1.19 and $1.25 decided bargain Monday at 75c.

$2.00 Bonnet Taffeta $1.29
One of the best grades of French black taffeta, 36 inches wide, limit one pattern to a customer Monday; $2.00 taffeta $1.29.

$1.65 36-Inch Silks $1.25
Fine lustrous taffeta; in brown, blue and black, full yard wide, regular $1.65 quality Monday at $1.25 yard.

Dress Goods

$1.25 Broadcloth 97c
Stripes and plaids, broadcloth and panama weaves; soft effects in the newest color combinations, 44 to 56 inches wide superior value at $1.25; priced Monday only at 97c yard.

50c Albatross 35c
36-inch medium weight, all wool dress goods, in black, cream and colors; the regular 50c quality, very special Monday at 35c.

65c Skirtings 49c
Mariettas, in plaids and stripes, heavy rustling petticoat cloth, sold regularly at 65c; priced Monday at 49c.

Fine Val Lace 3c

10c and 12 1-2c Values
Beautifully designed lace for women's and children's dresses, handkerchiefs and all kinds of fancy work, fine and durable quality. 8 1-3c, 10c and 12½c qualities Monday at 3c yard.

30c Lace at 5c
Silk Chantilly lace in a variety of wanted colors, widths to 4 inches; very desirable for all styles of fancy work. 25c and 30c lace at 5c yard.

15c Collars 5c
Women's embroidered turnover collars, on fine grade of white lawn; many pretty patterns. 15c collars priced at 5c each.



Misses' School Dresses

New and stylish dresses, a comprehensive showing on our third floor at savings of almost half Monday.

$1.75 Dresses 98c

Sizes 3 to 14 years, made of fine wash materials, cotton and novelty worsteds, in brown, blue, red and mixtures, attractively trimmed with braids, and fancy stitching; many desirable styles, regularly $1.75. Dresses at 98c.

$2.75 Misses Dresses $1.98
Handsome sailor effects, French yoke, Russian and blouse styles; dress for misses and children, made of fine woolen fabric, cashmere, serge, etc., handsome brown, blue, red and fancy mixtures, beautifully trimmed; sizes 3 to 15 years. Actual $2.75 dress Monday at $1.98.

$3.50 Misses' Dresses $2.48
An excellent value in stylish school dresses, latest styles, beautifully trimmed, ten different styles, all sizes for misses and children, handsome colors. $3.50 dresses, special at $2.48.

Women's Vests

12½c value at 5c.
Pure white, fine ribbed, cotton vests, low neck and sleeveless. Regular 12½c value Monday, 8 to 10, at 5c. Limit 5.

98c Union Suits 49c

Women's part wool union suits; long sleeves and ankle lengths, perfect fitting. 98c suits Monday 49c.

25c Women's Hose 10c

Black cotton fancy hose, two of the latest styles, made with double toes and high spliced heels, regularly 25c stockings at 10c.

15c White Foot Hose 6 1-4c
Fine fast black cotton stockings; with white feet, double soles, heels and toes, 15c quality at 6¼c. Limit 4 pairs. On sale 8 to 10 only.

Fall Waists $3.00 Value .. $1.69

New waists in popular batiste, brilliantine, veiling and fine lawns, attractive styles; all sizes; decided saving, Monday $3.00 waists at $1.69.



$6.00 Silk Petticoats . . . $3.98
Fall models in fine rustling silk petticoats; new shades, all desirable styles, regular $6.00 silk petticoats, Monday at $3.98.

$1.50 Kimonos 95c
Long and short loose fitting kimonos and breakfast sacques; in light, dark and medium shades; 15 different styles, $1.50 kimonos 95c.

$1.25 Corsets 69c
American Beauty, and other standard and popular makes, round and dip hip, sizes 23 to 30, regular $1.25 corsets, at 69c.

Fall Millinery

$7.00 Dress Hats $4.98

Handsome silk velvet, French felt and fancy braid shapes; beautifully trimmed in large coques, fancy wings and pompons, velvet drapes, clusters of silk and velvet roses, with foliage, any color desired, bewitching styles, $7.00 dress hats, Monday $4.98.

$3.50 Half Plumes $1.98
Half plumes, 4 in a bunch, a new line, all colors, including black and white, decidedly beautiful, 8-in. plumes, best quality ostrich, $3.50 value, Monday $1.98.



75c Feathers 49c
Pompons, breasts, large fluffy coques, wings and fancy feathers, all shades, 75c feathers at 49c.

$2.50 Shapes $1.48
New blocked shapes, large mushroom, umbrella and close-fitting styles, full assortment of colors and black, $2.50 shapes $1.48.

"Snaps" in Shoes Monday

$4.00 Women's Shoes $2.49
One of the best makes of women's shoes; patent kid, with welted soles, stylish and comfortable lasts; button, Blucher and lace; $4.00 value $2.49.

$4.00 and $5.00 Men's Shoes $2.98
A standard grade of men's shoes at $4.00 and $5.00, in gun metal, vici and patent colt, with mat top; Blucher or straight lace style; desirable toe shapes and solid oak tanned soles. Monday at $2.98.

$2.00 Shoes and Oxfords $1.48
Women's fine kid shoes and oxfords, with light or heavy soles; low or Cuban heels; also Juliets with rubber heels and turned soles; $2.00 value at $1.48.



2½x4½ ft. Axminster Rugs $3.00 Quality at $1.98
New stock; rich colors; Oriental and floral and medallion designs; a regular $3.00 line priced Monday at $1.98.

$6.00 Kymera Rugs $3.98

Heavy reversible kymera art rugs; 9x9 feet; new designs and colors; very durable rugs; $6.00 grade Monday at $3.98.

$25.00 Wilton Velvet Rugs 8¼x10½ ft. $17.50

$17.50 Tapestry Brussels Rugs 9x12 ft. $11.95

$1.00 Cocoa Brush Door Mats 75c

10c Swiss 3c

Fine white stripe curtain swiss; 40 inches wide; for cottage and bungalow curtains, sash curtains, etc.; 10c value at 3c, 8 to 10 Monday.



Bonne Femme Curtains At Half Price

Handsome Arabian and white bobbinet and cable net Bonne Femme curtains; trimmed with hand made motifs; braided borders and deep full ruffled valance across bottom; all widths. On sale Monday half price.

$3.00 Curtains	$1.50 each
$7.50 Curtains	$3.75 each
$5.00 Curtains	$2.50 each
$10.00 Curtains	$5.00 each

$7.50 Curtain Samples 25c
8 to 10 Monday, travelers' samples of white and Arabian bobbinet curtains, with handsome Cluny Renaissance and novelty braided borders and edges; full width and 1 and 1¼ yards long; worth $7.50 pair; 8 to 10, 25c each.

$1.25 Curtains 75c
Fine white lace curtains; 3 yards long; pretty floral, scroll and medallion borders; best buttonhole stitched edges; $1.25 curtains 75c pair.

85c Curtains 49c
Ruffled Swiss muslin curtains, trimmed with neat tucks and full ruffles. Regular 85c value Monday at 49c pair.

$3.00 TAPESTRY COUCH COVERS	$1.98
$3.00 NOVELTY NET WHITE AND ARABIAN CURTAINS, PAIR	$1.98

Men's 98c Madras Shirts A Snap at 39c

Fine grade of woven madras shirts in the newest check designs; all sizes; well made shirts; regular 98c value. Monday at 39c.

$4.00 Bath Robes $2.25
Men's fine imported bath robes; small, medium and large sizes; sold regular at $4.00. Specially priced at $2.25 Monday.



19c Men's Hose 12 1-2c
Seamless cotton half hose; plain black and black with split foot, and tan; all have double heels and toes; fast colors; 19c value 12½c.

75c Night Shirts 49c
Outing flannel night shirts for men; excellent quality; 75c value 49c.

10c Canvas Gloves 5c
Canvas work gloves for men, the regular 10c quality, 8 to 19 Monday at 5c; limit 6 pr.

$2.00 Leather Bags $1.48

Carriage, vanity and carriage shapes, genuine leather in several styles, neatly lined and fitted. $2.00 bags at $1.48.

25c Children's Belts 12 1-2c

Black and red, patent leather belts, all sizes, double harness buckles. 25c belts at 12½c.

$1.98 Women's Belts $1.25
Leather, elastic and braid belts; new styles; wanted shades; regular $1.98 belts Monday for $1.25.

50c Fancy Combs 25c
Shell and amber back combs; fancy gold plated tops; various designs; all colors; set with jewels and other ornaments; 50c combs at 25c.

$1.25 Souvenir Spoons 98c
Solid silver spoons, with French gray handles; some with gold bowl engraved Los Angeles; others etched Catalina, Mt. Lowe, etc., at 98c.

Basement "Snaps"

HARDWARE AND CROCKERY AT DECIDED SAVINGS MONDAY.

GRANITE TEA KETTLES, 4-qt. size on sale	48c
GRANITE TEA OR COFFEE POTS, 1½-qt. size at	19c
GRANITE RICE BOILERS, 1½-qt. size priced at	39c
GRANITE MILK OR PUDDING PANS, several sizes	10c
LANTERNS, Dettz make, regular sizes wick and globe	25c
AIR-TIGHT HEATING STOVES, burn anything, $1.75 size	$1.48

Rich Cut Glass Special Display And Sale

Guaranteed hand cut and hand polished finest quality of blanks. Note the savings.

CUT GLASS TUMBLERS, set of 6	$1.48
CUT GLASS WATER BOTTLE, full size	$2.75
CUT GLASS SUGAR AND CREAMER, set $2.75 value	$1.48
CUT GLASS BOWLS, deep brilliant cuttings	$1.19

20 per cent. off regular prices on all cut glass Monday.

Blankets 49c

75c Value
A Monday special in the bedding dept., 10-4 blankets, in white, tan, or grey, worth 75c, on sale at 49c pr.

$2 Comforts $1.48
Good, white cotton comforts, with fancy figured silkoline covers, hand-knotted comforts, $2.00 value, Monday $1.48.

$1.25 Blankets 98c
11-4 white, tan or grey cotton blankets, fancy borders, shell stitched ends, full sizes, $1.25 blankets 98c pr.

$3.00 Beacon 11-4 Blankets, pr. **$1.98**

12 1-2c Children's Hose 5c

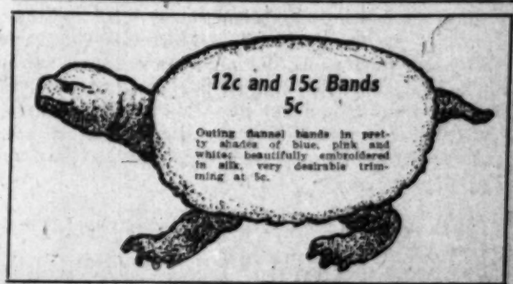
Fine ribbed, fast black cotton hose, made with double knees and extra spliced heels and toes. 12½c stockings, Monday at 5c.

19c Children's Hose 8 1-3c

Fast black cotton, fine ribbed, double heels and toes. A 19c quality Monday at 8 1-3c; limit 6 pairs.



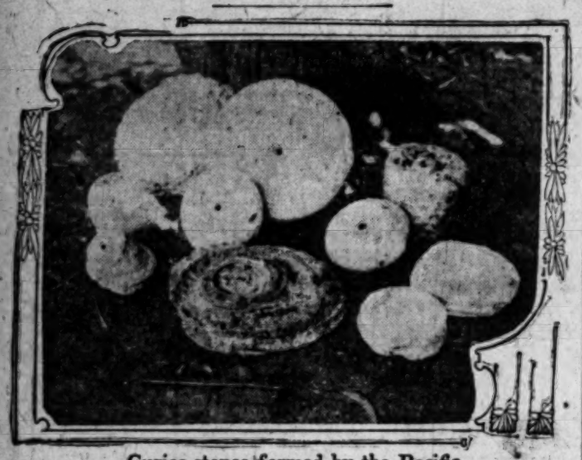
50c Scarfs and Squares 23c
Open and blind effect on fine grade of lawn, well worked edges; squares to 32 inches, scarfs to 50 inches, 50c value at 23c each.



12c and 15c Bands 5c
Outing flannel bands in pretty shades of blue, pink and white, beautifully embroidered in silk, very desirable trimming at 5c.

CURIOUS.

FINDS ODD STONES CAST UP BY SEA.



Curios stones formed by the Pacific.

CHOOSING geology as a diversion while wandering about in the open air in search of health, Leo G. Hasse of Pasadena took up the study of the coast line of Southern California, with the result that one day he discovered curiously-formed stones, not heretofore described.

He found them at only one point on the Coast, and scattered along a distance of only about one mile. They are somewhat like a doughnut in shape, and those he collected range from eight to eighteen inches in diameter, although some he saw ran as high as twenty-four inches.

Not all are perforated, however, as will be seen by looking at the two on the right of the picture. These have a solid crystal core, while the perforated ones are lined with crystal around the holes.

They were lying loosely on the beach at low tide, being tossed about by the waves when they are rough.

They are formed in layers, but when struck by a hammer or thrown against other stones, circular-shaped pieces will fly from the outside rims. This peculiar feature leads Hasse to believe they are formed in about the fallowing manner.

On this Coast there is a great deal of kelp growing in depths as far as 200 feet. It is a long, rope-like plant, firmly attached to the rock bottom of the ocean, and has a float and leaves at the surface. Some of these kelp growths have little bulbs, or air chambers, all the way up to keep them taut, or perpendicular. Suppose thousands of these plants growing in 200 feet of water, and sand and clay and other materials drifting in between them, filling them up twenty-five or more feet. The loose material then solidifying, there would be left a lot of holes where the rope-like plants once stood. Water filling into these holes would solidify the material in circular layers, or rings, around the holes, although the material may be in horizontal layers, as it usually is on ocean bottoms. Then with the movements of the earth's crust raising the same, the waves would wash out the softer portions of the stone, leaving the circular pillars with a hole, or crystal core, standing until knocked over by the waves and broken up and worked into shapes as shown in the accompanying cut.

By request, Mr. Hasse has furnished the National Museum at Washington with a collection similar to his own.

VENTURA MAN'S LUCK.

Elements Restore His Rain-Soaked Beans, Then Thrash Them and Put Them Into His Barn.

Everybody is familiar with some variety of fish story. Not a single friend but when he returns, narrates some exciting incident in which the largest fish ever caught of some special variety, slipped through his fingers. Then in California, there are bear stories, and for rattlers and other snake stories the inhabitants of this State hold the palm. Not at all satisfied with these laurels, a Ventura farmer, who was in Los Angeles for a week sprung a new one on beans, which is worth repetition.

"Ye see it was just like this. Jed Smith up in Ventura county had a big crop of beans, one of the biggest ever produced in that section. Jed's always been one of these sort of procrastinatin' fellows, and after he'd cut his entire crop he left 'em lie out in the open without thinkin' anything 'bout thrashin'.

"The rain came unexpectedly, and there was all of Jed's beans stacked up gettin' damp and spoilin', while Jed tore around and cussed the weather, at he same time prayin' for better things. His prayer was sure answered. Just three days ago there came a little thunderstorm. Jed feelin' bad, sat in one of the windows watchin' his beans all go to waste, when what should happen but a bolt of lightnin' come tearin' down and struck right in the middle of the heap of beans and burned off every one of the husks or pods and never touched the beans. Before Jed could believe his senses, along came a little cloudburst and the creek, along where the crop lay, within an hour had topped its banks and all of Jed's beans started floatin' down stream with Jed followin' right along after with a pail tryin' to scoop 'em out of the water.

Before they had a chance to soak through they came to a bridge which leads on an incline down to Jed's barn, and the water just naturally carried them white pellets onto the bridge and on account of a dash board along the side, rolled them down the incline straight for the barn door.

They didn't seem to have quite 'nough impulse, and just a few feet from the openin' they stopped. All of 'em piled up in a big bunch, and Jed was sfartin' to moan over their awful fate, because they started to wrinkle and crack in their skins, when what d'ye think happened. I'll be dinged if 'nother bolt of lightnin' didn't strike right in 'mong 'them beans and dry every one of 'em, besides mashin' them through the barn door and into their bins.

"The only beans Jed's goin' to lose are them he scooped out 'long the crik. He's on his way here now to sell the hull lot of them as strictly sun cured. Don't know but what the wind'll blow him a check for the entire crop 'fore he arrives."

With this parting supposition the farmer left, with all of his hearers in a semi-dazed state from which they haven't as yet awakened.

SEEK OIL LANDS, IS REPORT.

Large Corporations Said to Be Trying to Get Properties About the Kern River.

Rumors are afloat to the effect that the large oil corporations are scurrying for lands in the vicinity of the Kern River and neighboring fields. As for their chances of obtaining any, it is stated that there is none on the market in proven districts. H. M. Storey, J. F. Eckert and Dr. Stark of San Francisco, all closely related to Standard Oil interests, or so supposed to be, have been touring the Tejon country, ostensibly on a pleasure tour. But it is said that they have been examining the oil outcroppings and other surface indications in a very businesslike manner.

That oil is located in the hills west of Tejon Cañon has been known for a long time, is the statement of W. H. Hill, who is familiar with most California oil fields, but no indications have been found farther east.

The country is little developed, if at all, and the Standard may be examining the ground with an idea of ascertaining any future effects that the field may have on the oil industry without any idea of purchasing, in pursuance of their regular policy. But as the Standard does not locate in unproven fields, nor pioneer in any way, it is highly improbable that it entertains any serious intention of opening the fields.

The action of the producers of the Bakersfield region in raising oil prices and standing by them, in a body, relying upon the great demand to bring the buying corporations to their price, makes the outlook particularly rosy for producing, and it may cause the larger companies to invade the producer's field on a larger scale than heretofore, but oil-producing lands are hard to get and none are willing to put aside their policy and pioneer.

Job Printers and Publishers.

Linotype machine composition, any face or measure, is supplied by The Times Linotype School at reduced prices. For rates, telephone The Times or apply at the school, corner San Fernando and College streets. Operation and care of machines taught in three months' course.

SECOND WEEK OF SEASON'S FIRST GREAT $25.00 SUIT SALE

Opportune--Values Up to $45.00--Unrivaled

Sketched From Life



The Windows Will Enthuse You

LARGEST SPECIALTY HOUSE ON THE PACIFIC COAST.
THE NEW YORK STORE
337 SOUTH BROADWAY 339

The Garments Will Capture You

Sweaters
For Women, $2.25 to $7.50
For Children, $1.50 to $4.50
WOMEN'S, misses' and children's sweater jackets in all colors and styles. These are handy little garments worth many a cold. Now is the time to get one. Main Floor.

Half a Thousand New Arrivals Added to Original Lots for Monday's Selling

TOMORROW we enter upon another week of this, the most remarkable suit sale ever held at this season of the year. Five hundred beautiful new models have gone to reinforce what remains of first assortments, better styles and better values, if 'twere possible, making the sale of still greater importance to you now than at the beginning. The spirit of the new in every garment. Broadcloths, serges, novelty suitings and other fabrics, best styles, best colorings, exquisite trimming arrangements. Garments built to meet the most exacting requirements of Dame Fashion. Values up $45.00. Monday and during week.

Take Elevator to Second Floor

$25.00

Replenish Your Wardrobe Now

Monday Glove Attractions
A WEALTH of glove goodness is expensively marked exhibition interest in Los Angeles' favorite handwear corner.

The Great New York SPECIAL $1
500 dozen pairs—better than ever. Every woman in town knows this wonderful $1.00 kid glove—its popularity reaches far and wide. New stock. All colors and sizes.

$1.75 Long Silk Gloves $1.50
"FOWNES" imported black silk gloves; 16-button length; double tips; black, colors and opera shades.

$4 Long Kid Gloves $3.75
FULL elbow lengths in best quality tan kid gloves; new shipment just opened up; the most stylish handwear to be found this floor.

Smartest Millinery In the City
$6.50 to $75
ONE visit to our beautifully appointed millinery parlors will convince you of the fact that the New York Store millinery is distinctly in a class by itself. The most exquisite of all hats, each one expressive of refinement and good taste, greet you at every turn, compelling the most outspoken admiration and appreciation. A style for every individual fancy.
THIRD FLOOR.

Women's Furnishings IN Fascinating Variety
LACE and embroidery chemisettes, in all styles; white and cream. Prices ..... 95c to $4.50
NEW chantilly lace veils. Prices ..... $1.45 to $4.95
CREPE DE CHINE Du Barry scarfs, embroidered and hand painted. Prices ..... $2.75 to $11.50
CHIFFON veiling; single and double widths; wide satin borders; all colors. Prices, per yard ..... 35c to $1.25
NEW ruchings in all colors. Prices, per yd.... 25c to 75c
Main Floor.

THE NEW YORK STORE 337 SOUTH BROADWAY 339

A Good Idea—Buy Your Winter UNDER CLOTHING Now
THE air is chilly and the Weather Bureau predicts a drop in the temperature. Be ready for it. We are——— with one of the most complete lines of high-grade, serviceable Underwear for women and children to be found in the West. Price moderation an important feature.

Infants' Wool Vests
AT 35c SOFT, non-irritating, all pure wool, infants' wrapper vests; fine jersey ribbed; high neck and long sleeves.

Women's Union Suits
AT $1.00 A SPLENDIDLY constructed garment of medium weight, jersey ribbed, white cotton; ankle length; high neck and long sleeves.

Women's Vests and Pants
AT 65c FINE jersey ribbed garments; form fitting and non-shrinkable; winter weight; white only; high neck and long sleeve vests.

Vests, Pants and Tights
AT 50c WOMEN'S medium weight, swiss ribbed vests, pants and tights; exceptionally strong values in all styles.



Misses' Combination Suits
JERSEY ribbed, fleece lined union suits; full winter weight; white and ecru; ankle length and high neck and long sleeves. At 50c

Misses' Black Pants
EXCELLENT quality, fine black cotton pants; medium weight, finished with French waist band. At 50c

Children's Knit-Wear
ALL sizes in positively the best children's garments to be had for the money; ankle length and high neck and long sleeve style in silver color only. At 35c

Wool Vests and Pants
MEDIUM weight gray wool vests and pants for women; soft finish, jersey ribbed garments; silk crochet trimmed. At $1.25
Main floor.

OUR WOMEN'S COAT STORE TAKES FIRST PLACE
THIS magnificently stocked department begets the friendship and enthusiasm of all well gowned women. Nothing has been left undone that could possibly assist in making it what it is—the premier coat choosing place in Southern California.

Long Black Broadcloth Coats $29.50 to $37.50
SMART, tight-fitting models, with black velvet collars; silk or satin lined, in white or black.

Women's and Misses' Box Coats $4.75 to $8.50
AN immense assortment of these jaunty little everyday wraps; come in fancy weaves, plain colors and checks.
Third floor.

BROCADED SILK-LINED COATS $32.50 to $85
PONY, Russian blouse and seven-eighth lengths, in velour, caricure and worumbo; kimono and short-sleeve styles; artistically trimmed with Persian medallions, novelty braidings and corded pendants.

OPERA COATS AND CAPES $29.50 to $200
AN imposing galaxy of opera coats and capes in the most attractive styles we have ever seen—not a few extremely high-priced novelties, but the largest line and widest range of prices ever brought to Los Angeles.



THE NEW YORK STORE 337 SOUTH BROADWAY 339

In the Corset Section.
A NEW silk ribbon girdle for slender women, it is strongly boned, has high bust and medium hip; straight front; colors—pink, blue and white, finished with large ribbon bow. You will be charmed with this dainty model, at, per pair $3.50
Main floor.

75c Embroideries 25c
ON special sale Monday—one lot of extra wide Swiss and cambric flouncings, corset cover widths and fine Baby sets, also large assortments of broad bands and insertions, actual 50c, 75c and $1.00 values, at, per yard 25c
Main floor.

THE NEW YORK STORE 337 SOUTH BROADWAY 339

Finest Display of OSTRICH PLUMES and Feathers in Los Angeles Prices that are not duplicated
MARVEL MILLINERY
241-243 South Broadway

Out-of-Town Customers Order your Wines and Liquors by Mail
Old Plantation Distilling Co.
108 South Broadway Los Angeles

LADIES
$3.50, $4.00 and $5.00 shoes are selling for $2.00 a pair at the
MAGILL'S SAMPLE SHOE SHOP
Permanently located Fifth floor Merchant's Trust Building, 207 South Broadway—Salesroom 503.

... Men's Fall Suits ...
Hand Tailored—$15, $20 and $25. Best in Town
Lowman & Co. 131 So. Spring Street

SILK Exhibit. Worms, Cocoons, Dress Goods, Specimens, Etc.
Curtis Silk Store
Cor. Buena Vista St. and Take Garvanza Cars

BEST METHOD OF HOME BUILDING

In contemplating building a home, every one desires and aims
1st—To select the best method of building.
2d—To secure the best material and most skilled labor.
3d—To have some one competent to look after the full details of construction.
These requisites to good home building are embodied in our *Commission Plan.*
This plan is the most satisfactory and ecomonical for you, when you have the cash. Under this plan we superintend, take full charge of, and attend to all the details of construction. You pay for all materials and labor, and when the house is completed, you pay us 5 per cent. of the cost of the house, as compensation for our services of superintending. You have the privilege of making any alterations in plans or specifications, of furnishing any or all material and labor, or you can cancel the existing agreement at any time, and take full charge of finishing the house, or you can put any one else in charge, in which case you would pay us 5 per cent. of the cost of the material and labor used up to the time of cancellation for our services of superintending up to that time.
Under this plan you get the benefit of our long experience in home building, of our experience in selecting and handling skilled workmen, and the use of our many improved equipments used by us in our building operations. We can save you from 5 to 10 per cent. over any other method of building, as we give to you the benefits of any contractors' rates, rebates or discounts which we might receive.

We Build the Very Best of Houses
We Guarantee Our Work

Realizing that many people would like to have a home, and be paying for it from their money, but who have not been able to save enough money from their earnings to make small first payment, we are now operating also our Home Certificate Plan.

UNDER THIS PLAN YOU CAN START ON A HOME WITH AS LOW AS TEN CENTS.

You can open one of these home certificates with ten cents. You can pay in on them as you desire, daily, weekly or monthly. They draw 6 per cent. interest. No forfeiture. No loss. No one has ever lost a cent through any form of investment with us. Save your nickels, dimes and quarters and deposit them with us, and before you hardly realize it you will have created a fund that has grown beyond your expectations. When your savings with interest compounded, amount to the first small payment, we will sell you one of our modern homes, or we will build to suit you, and you can finish payments on the home you would pay ordinary rent. We have furnished hundreds of families with homes under our plans. Had you followed a plan like ours you would now have a nice home fully paid for instead of paying out each month your small savings for rent alone.

The Los Angeles Investment Co. is the largest co-operative building company in America, with capital and surplus of $1,257,000, which is greater than that of any savings bank in Southern California. The company was founded 41 years ago, was incorporated in 1893, has been in Los Angeles nearly 12 years. Has built and sold 1385 houses here. Has operated always under the same conservative management. Call and see us and we will explain more fully our different plans of building and selling homes.

PHONES: Main 2248 A-8118

LOS ANGELES INVESTMENT CO.

337 S. Hill

SUIT SALE
-Unrivaled

Sweaters
For Women, $2.25 to $7.50
For Children, $1.50 to $4.25
OMEN'S, misses' and chil-dren's sweater jackets in all ore and styles. These swagger, dy little garments ward off y a cold. Now is the time to one. Main Floor.

Monday
Glove Attractions
WEALTH of glove goodness in-expensively marked enhances est in Los Angeles' favorite wear corner.

e Great w York SPECIAL $1
dozen pairs—better than ever. y woman in town knows this derful $1.00 kid glove—its pop-ity reaches far and wide. New t. All colors and sizes.

.75 Long k Gloves $1.50
'OWNES'" imported fabric silk gloves; 16-button length; le tips; black, colors and opera es.

Long Kid Gloves $3.75
'LL elbow lengths in best qual-y tan kid gloves; new ship-t just opened up; the most sh handwear to be found. Main

NDER THING Now
We are with one of und in the West.

Combination Suits
eece lined union suits; nt; white and ecru; an-neck and long sleeves. At 50c

s' Black Pants
ity, fine black cotton weight, finished with At 50c

en's Knit-Wear
tively the best children's e had for the money; ch neck and long sleeve only. At 35c

Vests and Pants
wool vests and soft finish, jersey crochet trimmed. Main floor. AT $1.25



THE NEW YORK STORE 230 SOUTH BROADWAY

SILK Exhibit. Worms, Cocoons, Dress Goods, Souvenirs, Fans

Curtis Silk Town TRADE MARK
Cor. Buena Vista St. and Sou. Park Ave. Take Garvanza Cars on Main

DING
paying for it from their
their earnings to meet
icate Plan.
E WITH AS LOW-
can pay in on them as
t. interest. No forfeit
estment with us. Save
e you hardly realize it
s. When your savings
ill sell you one of our
payments on the home
milies with homes under
e a nice home fully paid
one.
1 years ago, was incorporated and selling homes.
S. Hill S

...days A Sale
...stment Time — Have Your Eyes Examined Free. Third Floor

...E 337 ...partment Store — Arthur Letts — WATCH US GROW

35c Mercerized Taffeta Plaids 19c
The newest fall styles in fancy plaids; pretty color combinations; mercerized taffeta gingham; looks like silk; wears better; in great demand right now; regular price is 35c; no phone or mail orders. For this sale, third floor, 19c yard.

...l Price Attractions
...equaled Merchandising

...t is flooding in upon us. Case after case of holiday goods ready for the greatest sea-...n it is that present stocks must be moved, rearranged and reduced to make display ...ent stocks, room-making seems almost an impossibility. We know we've undertaken ...

...ores Monday for the first time, give you just a hint of how enormous these holiday ...this movement.

...will be the biggest argument. Every day will see new features. Don't let anything

...c Prints . 10c
...wearing German calico, ... stripes, desirable for ...r this sale Monday 10c

...Flannel 4 1-2c
...ished domet flannel. No ...ters. Monday 4½c yard.

...n Flannel 5c
...flannel, one case to sell

...n Heavy ...nel . . . 10c
...ches wide, heavily fleeced ...e kind at 10c.

...k White ...g . . . 15c
..., only a few pieces left, ...ss style and half piece of ...ile and 45c quality Mon-...ile yard.

...ack Dimity ...d Yard . . 15c
...al broken checks, desir-..., aprons or children's ...at 25c, Monday third

SEND FOR NEW FALL CATALOG—FREE TO OUT OF TOWN CUSTOMERS.



Extraordinary Group of 35c
High-Grade Embroideries Actual Values to $4.50 . . .
"I call these a prize package," says the department manager. "In all my experience I have never been able to put out such remarkable embroidery values at this price.
Just about a thousand yards all told, fine nainsook, swiss and cambric.
Beautiful edges, as fine as any hand work.
A great many flounces included, as wide as 27 inches.
Embroideries that you could not purchase in the regular way at less than $1 and up to $4.50.
We're condensing the embroidery stock, this item is the result. Be here when the doors open for best selection.

All Silk Ribbon 9c
12 1-2c and 15c Value . . . . . .
An all silk No. 22 taffeta ribbon, mostly all colors, good quality, medium weight, domestic finish, firm weave, quality that usually sells at 12½c to 15c; while it lasts Monday 9c yard. Aisle 1.

A Great Lace Value 9c
Values Up to 30c .....
WIDTHS UP TO 4½ INCHES.
Finest Chantillies, Clunys, torchons, Normandy Val. and Maltese laces in edges and insertion; some matched sets; choose from black, white, cream and ecru; widths up to 4½ inches; actually worth up to 30c. For this sale Monday 9c yard. Aisle 1. Hurry.

Dress Nets 75c
Worth $1.25 Easily....
36 to 40-inch widths in dress nets; choose from dots, floral, geometrical designs; good strong meshes that will launder well; very much in favor for suits and waists; regular $1.25 value for this sale Monday 75c. Aisle 1.

49c to 75c Veils 25c
Drape and Circular Style....
An item to crowd the veil section Monday. A big assortment of solid colors and combinations. Some chinelle and velvet dots, some 1½ yard drape veils, others circular. They're worth from 49c to 75c regularly; for a big day Monday, 25c.

25c to 35c Mesh Veiling ... 10c
All the fine colors and combinations, pretty plain and dotted meshes, no woman can afford to be without a veil, especially when the opportunity of buying 25c and 35c veils at 10c yard is presented. Monday, aisle 1.

Hand Bags $1.00
Worth $1.98
FROM 9 TO 10.
Monday from 9 to 10, we give you choice of a great quantity of hand bags, seal and walrus grain leather, leather, morie and silk lined, one and two fittings, choose from black, brown and tan. Aisle 4, Monday, $1.00 each.

50c Music Rolls 25c
Black only. Morie silk lined.

BUSTER BROWN 25c BELTS 10c
One and two buckles, all sizes, double faced patent leather.



$5.00 White and Colored Silk Waists
New Plaids, Checks and Stripes
A Room Making Sensation . . . $2.00



Between 50 and 60 of these silk waists, white and colored ones, made of taffeta, china and messaline silks, plaids, checks, stripes and solid colors. The season's very best styles, and every one neat and dainty. They're marked now $5 and that means they would be more if bought today. They're going to go like a flash. Be here when the doors open to share in this. It's one of the biggest Monday values.

Our $5.00 Silk Petticoats, All Colors and Black $3.00

Here's another item that shows the full importance of this room-making movement. Think of it, our best $5 silk taffeta petticoat, and when we say our best we mean the best silk petticoat in town at $5.

Not a mere smattering, but a big generous assortment in all shades and black. We want every one to share in this, so we limit the number to one to a customer. None delivered. None sent C.O.D. $3.00 is a holiday room making price. Second floor.

New Prince Chap Suits
Here in Time for Monday. Should have been marked $30.... $25

A new lot of Prince Chap suits in the correct 3-4 length, that were bought to be priced at $30.00, we'll put them out during this sale at $25.00.

Made of cheviots and serges in solid colors, velvet trimmed coat, double breasted, two rows of cloth covered buttons; pleated skirt with bias folds, satin lined, choose from brown, blue, dark red and dark green. These are suits worth having. 2nd floor.

Copyrighted Books Regular Price $1.18.. 65c
An opportunity to secure splendid copyright books, close to half regular.
Titles include:
Mettle of the Pasture.
The Game, by Jack London.
The Leader, by Dillon.
The Christmas Eve on Lonesome, by John Fox.
Old Tim Jucklin, by Opie Reid.
The Golden Greyhound.
The Panyanger.
The Little Sister of Destiny; and many other stories—65c each. Book dept., on main floor, now in front of Aisle 3.

Room Making Sale of Shoes
Extraordinary Price Reductions
To Make Way for the Holidays



If you could see the warerooms piled high with Christmas slippers, and forward stocks filled right up to the brim with fine shoes, you would grasp the importance of this room-making event. Orders are absolute—you must reduce forward stocks.



...n's High Grade $2.39
.....
...HANAN, ULTRA AND MOORE SHAFFER ...TH FROM $3.00 TO $5.00.
...ne in each make, but all sizes in the assortment. ...price for Monday, shoes at less than ...ure, including such fine makes as ...John Hanan & Son, Ultra and Moore ... The regular price is branded on ...p to $5, for this sale, $2.39 pair.



Women's Oxfords Worth From $3.00 to $4.00 $1.69
Very Newest Leathers
An item that will fill the two aisles with buyers early Monday. All the season's very best footwear, patent kid, gun metal, plain vici, sailor and blucherette styles, also pump and strap slippers not a pair in the lot worth less than $3; many $3.50 and $4 grades; it's room-making in earnest—$1.69 Monday.

Trimmed Hats . . . $3.48
A Monday Special
The millinery section comes forward Monday with an extra special value in trimmed hats. Large felt and velvet flats with elaborate bow trimming.
Blocked French felts, with wings, ribbon or flower embellishments, the very smartest shapes, including the mushroom.
All the desirable colors.
Just about 100 of these to choose from. They won't last through the day at this price.
Broadway Millinery has set the pace. The prettiest hats in town, the most remarkable prices. See for yourself.

See Our Line of Pretty $5.00 Hats They Have Set the Whole Town Talking



Just Received a New Lot of American Lady Corsets
Styles that you've been waiting for, prices from $1.00 up; also new Nemo and Kabo corsets, 2nd floor, annex.



12½c Hemmed Huck Towels 5c
From 8 to 10 a. m.
Size 19x40-inch, good weight, red borders; they're slightly stained by water, on sale from 8 to 10 Monday morning. Just 6 to a customer. No phone or mail orders. None delivered except with other orders. 5c each.

45c White damask 35c, 58-inch.
Silver bleached damask 25c yd., good for restaurants.
$1.50 Mercerized napkins, $1.19 doz.
10c Bleached bath towels 7c.
$2.00 Fringed bed spread $1.69.
$2.50 Bed spread $1.95.

7 Bars Fairy Soap 25c
From 8 to 9 a.m. . . . . .
These are 5c bars.

Mennen's Talcum 10c
From 3 to 4 P. M. . . . .
This is the 25c size.

40c Face Cream From 2 to 3 P. M. . 29c

10c Willow's Cold Cream From 9 to 10 A. M. . . 5c

$1.35 HOT WATER BOTTLE 98c. The Anvil, 4-qt. size.

$1.25 HOT WATER BOTTLE, 98c. This is the 2-qt. Puritan.

25c SKIN SOAP 12½c. Dr. Bigelow's Antiseptic, 3 cakes to a box.
DR. STEWART'S 25c SOAP 12½c. Box 3 cakes. Cucumber and buttermilk.
25c RUBBER LINED SPONGE BAG 12½c. As long as they last.

Grocery Prices Cut to the Quick
Every paper you pick up now tells you of the advance of some staple food stuff. Cut prices in the face of these advances is quite out of the ordinary and shows to the greatest extent the full importance of this room-making sale. This is an independent grocery store. We maintain no set prices. This Monday list is full of bargain importance.

RIPE OLIVES 85c GALLON.
GREEN OLIVES 65c GALLON.
FANCY GREEN OLIVES 75c GALLON.
3-LB. JAR MINCE MEAT 25c JAR.
POTATOES $1.60 PER 100 LBS.—By the sack only. None delivered except with other groceries.
5 LBS. SUGAR 29c—None delivered except with other groceries.
1 5-OZ. JAR FRENCH MUSTARD 3 1-3c—Limit 3.
10-LBS. SWEET POTATOES 25c.
3 BOXES SENETOR MATCHES 10c.

Dolls
...ssed Dolls

Prizes For the Best Dressed Doll
$50.00 in prizes will be distributed for the best dressed doll. An contest we inaugurate beginning Monday.
These conditions—the dolls submitted must be bought here. We will make a window display of them and outside judges will decide the merits. The price you pay for the doll will make no difference in the awarding of the prizes. Best work only will be considered, whether it be a 5c doll or a $25 doll.
$25.00 for the best dressed doll.
$15.00 for the second best dressed doll.
$10.00 for the next best dressed doll.
Contest begins Monday and closes Saturday, December 7th.

$5.50 Electric Iron $4.00
Monday and Tuesday Only . . . . . .
During this sale for Monday and Tuesday we offer a splendid general Electric $5.50 Iron, 6-lb. weight, the kind that sells at $5.50 regularly, special $4.00.
This is the only guaranteed iron on the market. You cant' compare it with the other kinds.



Air Tight Heater $1.50
For Monday only we offer Air Tight Heaters, the large size, lined all through, finished with cast ring at top Monday $1.50.

$2.98 GAS RADIATOR $2.19. Four tube, bronze finished, gas radiator, $2.19 instead of $2.98. Basement.

2-FT. LENGTH STOVE PIPE 11c. Best quality.

$2 WRINGER $1.48. Hardwood frame, 10-inch rubber roller, for this sale only $1.48.

$25.00 Haviland Dinner Set . . . $19.75
100 piece Haviland china dinner set, neat floral decoration, choice of three patterns; regular price $25. For this sale, Monday basement, $19.75.

$20 German China Dinner Set $12.50
100-Piece decorated German china dinner set, neat floral decorations, $20 regularly; for this sale $12.50.



$2.50 ICE CREAM SET $1.25. 13-Piece decorated china Ice Cream set, large dish and 12 saucers to match, $2.50 regularly; for this sale $1.25.

$3.50 CHOCOLATE SETS $1.98. Japanese china chocolate pot with 6 cups and saucers to match, regular price $3.50; for this sale $1.98.

$1.75 CUPS AND SAUCERS $1.25. Set of six decorated haviland tea cups and saucers, regular price $1.75; for this sale $1.25.

$1.50 CUPS AND SAUCERS 75c. Set of 6 English bone china tea cups and saucers, gold line trimming, 6 of them for 75c.

$1.75 SALAD SETS $1.10—13-piece decorated china salad sets, $1.75 regularly; for this sale $1.10.

A WOMAN SCIENTIST.

MADAME CURIE AND RADIUM.

HER GREAT AID IN HER HUSBAND'S INVESTIGATIONS.

Together They Were Bound Up in the Cause of Science—Many Sacrifices Were Made by the Couple, as They Were Poor in This World's Goods.

As every one knows, it was Prof. and Mme. Curie who gave radium to the world. That which every one does not know is the romance filled with vivid human interest that accompanied the winning of it from one of the secret storehouses of nature where, for countless aeons, it had been exerting its radiant energy. When the French Academy wished to bestow the prize of f.12,000 upon the discoverer of radium, Prof. Curie, who was thought to be the discoverer, gave the whole credit for the achievement to Mme. Curie; but the prize was awarded jointly and equally to both. This seems fitting and beautiful, as it was the flower, not of one, but of two harmoniously-blended lives.

Prof. and Mme. Curie worked together to further the beloved cause of science. Because they worked with single-hearted devotion and rare unselfishness, they knew the happiness of attainment long before the world bestowed its recognition upon them. The winning of the first few grains of radium was a stupendous task, and could have been accomplished only by that heroic spirit of devotion which vitalizes all great work. When M. Becquerel, the eminent French chemist, happened upon the luminous substance uranium in pitchblende, it was to the Curie laboratory that he went to have more of the mineral extracted from the pitchblende, so that he might pursue further his investigations into the nature of his discovery. This circumstance points to the high character of the Curie laboratory, for the quantity of uranium in pitchblende is very small indeed, and it is to be extracted only by the most conscientious, painstaking, scientific labor.

M. Besquerel was satisfied to investigate the nature of uranium, but not so Mme. Curie. Led to the consideration of luminous substances by their work with M. Becquerel, she turned her attention to the pitchblende residue left from the extraction of uranium. Her studies became so interesting that Prof. Curie joined her in her investigations. With her own hands Mme. Curie pounded in a mortar every particle of the tons and tons of pitchblende used in the winning of the first few grains of radium that appeared at the exhibition of 1900. She did not waste a gram. The beauty of her hands was ruined, but she had found and given to science not only a new substance, but a new force, a force which she herself named "radio-activity," coining the word.

This working out of their dream to practical reality was very costly to Prof. and Mme. Curie, who were rich only in enthusiasm and imagination. They expended in the first experiments over $2000 in pitchblende. Prof. Curie went about in a threadbare coat with shoes pieced by a cobbler; Mme. Curie had only shabby week-day gowns; she gave up gloves and wore only the cheapest shoes; and crowning sacrifice, even on Sunday their only child, little Irene, was clad in a coarse suit of boy's clothes. Every bit of money that they earned above the bare necessities of daily life was used for buying pitchblende, which was expensive, as the Austrian government held the monopoly. When they received the prize awarded by the French Academy, it is significant to note that Mme. Curie put science in possession of a relatively large portion of radium; and friends have said that they doubted not that the Curies spent every cent of this money in the purchase of pitchblende, nothing for personal needs. When Prof. Curie took the chair of science at the Sorbonne, a place was created for Mme. Curie at the head of the Combes laboratory, as her husband had declared that he could not work without her.

When Prof. Curie died the French government announced that Mme. Curie would continue her work, and would fill the chair of science left vacant by Prof. Curie. Today she holds the highest scientific position ever occupied by a woman in France.

BUSINESS MAN INTERVIEWED.

A. T. Brant, acting for The Times, secured the following interview on business conditions and prospects from S. K. Barstow, president of the State Bank and Trust Company, Cleveland, O.:

"Money will be high until after the first of the year. Money is always high and scarce in the fall as there is a great deal of money used in moving the crops and in paying the dividends of the large corporations.

"Existing prosperity is good and on a firm foundation and I do not see any reason for it to terminate. If there is a period of stagnation, I don't see how it can be anything else than short.

"Trades unions are to a great extent the cause of industrial disturbances, resulting in strikes and boycotts.

"Manufactories and other industrial establishments can continue to pay high wages if the tariff is left alone and the demand for the products continues. I believe that there ought to be some change in the tariff laws, but the question is a big one and one that will take a long time to correct. The countries with free trade have not the prosperity among the working people, that there is among the American working man.

"Freedom in industries is vital to prosperity as it is in all other things.

"Things got in such a state that the President saw the States were unable to cope with the grafting practices, so he turned the Federal government on them. There is only one result that can come from the investigation and prosecutions of the grafting practices that are being carried on throughout the country and that is the good of the whole country.

"There is no danger from large industrial operations, provided they are lawfully conducted. They are a great benefit, for when there is a glutton in the markets for goods they are apt to shut down their plants and still keep their prices up, which, in turn, helps to keep up the prices in other lines. The men working for the large corporations receive better pay and treatment than those working for the smaller firms."

Dominion of New Ireland.

New Zealand, which has just been created a dominion, was first discovered by Tasman, the Dutch navigator, in 1642, but it was hardly known prior to the visits of Capt. Cook, who, in 1769 and subsequent years, sailed round the islands and surveyed the coasts. The first European settlement there dates from 1814, and the first systematic colonization from 1838. It was in 1840 that England proclaimed her dominion over the islands. In 1852 a constitutional form of government was established. The first railroad in New Zealand, between Christchurch and Lyttleton, was opened on December 1, 1863. Farming is still the most important industry in the new dominion.—[Westminster Gazette.

PEOPLE. Interesting Men and Women and Their Doings the World Over

HEREABOUTS.

FRANCIS H. CLARK, one of the prominent mining men of Colorado, well known in Denver and mining centers of that State, has brought his family to Los Angeles and intends to make his permanent home here. Mr. Clark, who is a graduate of the School of Mines of Columbia University, is enthusiastic over the beauties of this city and surrounding country, and especially so in regard to its future as the center for the mining industries of the great Southwest. He is a guest at the Nadeau, but expects to become settled in a home of his own before long.

A. A. C. Ames, president of the General Securities Company, is a strong believer in Los Angeles real estate as an investment and has proved his belief, in spite of the slowness of the real estate market at present, by a number of investments in this line. Mr. Ames, who is a New York man, recently brought his family here and will make this city his home.

T. R. Williams, general adjuster for various insurance companies, has gone to Phoenix, Ariz., to look after some important insurance business.

Mrs. M. A. Pierson of Santa Barbara is the guest of friends in Los Angeles, and will go from here to Imperial, where she will visit her sister, Mrs. Edwards.

Robert C. Rogers and his son, Reginald Rogers, of Santa Barbara, are in the city to arrange for the younger Rogers's departure for Europe. He will leave New York on Thursday, sailing on the Augusta Victoria for Geneva, where he will join his mother.

J. Ernest McAfee, one of the Associated Secretaries of the Board of Home Missions of the Presbyterian Church, has gone to Phoenix, Ariz., to stir up interest in the home mission work in the Territory. After a conference with the Presbyterian ministers assembled in that city he will return to Los Angeles.

N. R. Cooper of San Francisco has been spending the past few days in Los Angeles. He will manage the Automobile show to be held in the Coliseum in San Francisco during the first week of December. He left for the Bay City yesterday.

Mr. and Mrs. Charles P. Nash of Chicago are guests at the Hotel King Edward. Mr. Nash is treasurer of the Chicago, St. Paul, Milwaukee and Omaha Railroad, with headquarters in Chicago.

William Fazelle, a prominent lumberman of Bellingham, Wash., is making a visit in this city. He is accompanied by his family, and is registered at he King Edward.

F. Zimmerman of Chicago, assistant general freight agent of the Michigan Central, is in the city on business.

Carl Hore of New York, traffic manager of the Merchants' Dispatch Transportation Company, is making a brief visit in this city.

Jacob Ridgway, Jr., of Philadelphia, Pa., who is extensively interested in copper mines at Yuma, Ariz., is registered at the Westminster.

David B. Leck of Los Angeles, who has been touring the world for the past few months, is again quartered at the Westminster.

C. W. Kays, president of the Dollar Saving Bank, who has been touring the northern part of the State for the past few weeks, is at the Westminster.

W. F. Dermont, a prominent lumberman of Williams, Ariz., is at the Van Nuys.

B. W. Thayer, a prominent business man of San José, is registered at the Westminster.

Rickel Hoffman of this city, who has been traveling in Europe for several months, is staying at the Westminster.

Hon. S. E. Crow of Santa Barbara arrived yesterday at the Van Nuys.

Arthur Bennett, a well-known stock man of Petaluma, is a guest at the Angelus.

H. M. S. Jones of Sydney, New South Wales, a representative of the Oceanic Steamship Company, is at the Angelus.

M. Berger of Lausanne, Switzerland, who is touring the world, is stopping at the Angelus.

George E. Feagans of Joliet, Ill., is registered at the Angelus. Mr. Feagans is connected with a Los Angeles jewelry firm.

Mr. and Mrs. Joseph Merrill of Figueroa street are spending a month at the Hollywood Hotel.

Mr. and Mrs. C. H. Littleton of Philadelphia, have taken quarters for the winter at the Hollywood Hotel. Mr. Littleton is a hotel man of the Quaker city.

Mr. and Mrs. M. B. Sherman, George H. Sherman and Miss Sherman of Cincinnati have taken quarters for the winter at the Lankershim.

L. Lehman of London, England, accompanied by E. B. Blum and J. S. Shroeder, of New York, are guests at the Alexandria. Mr. Lehman is one of the largest manufacturers of decorated china in the world.

Mr. and Mrs. D. A. Madiera of Salinas are registered at the Alexandria.

James Henderson of Winnipeg, accompanied by his wife and daughter, is a guest at Hotel Lillie for the winter months. He is president of the Henderson Directories, Limited.

HUMBLE WORKERS.

LOUIS GOLD, one of the best-known builders and real estate men in Brooklyn, N. Y., has had a most interesting career. He was born in the Province of Wilna, Russia, and fled Russian prosecution and emigrated with a number of others to Argentina. There he was held in peonage, from which he escaped and came to the United States. Today he is rated as one of the Brooklyn millionaires, although he is only 32 years of age.

One of the best-liked men in Washington is Thomas F. Walsh, formerly a citizen of Colorado. Twelve or fifteen years ago, Tom Walsh was a poor miner working on a par with hundreds of others for a daily wage of less than $3. He was full of ambition, a tireless worker and did not let dissipation wreck the robust physical manhood that he brought from his native Ireland. Finally his industry was rewarded and he became owner of one of the best-paying gold mines in Colorado. The bulk of this property he disposed of to a syndicate for an immense sum, but fat dividends from that source are still paid to him. Mr. Walsh's superb residence on Massachusetts avenue is one of the show places of the city, and it has been the frequent scene of a most lavish hospitality. In addition, he is the owner of the largest and finest office building in Washington, which he named Colorado, in honor of the State he loves devotedly.

H. W. Stanley, who has been promoted from trainmaster of the Seaboard Air Line at Atlanta, Ga., to superintendent of the fourth division, with headquarters at Jacksonville, Fla., was educated at the Lynchburg (Va.) High School and entered railway service in 1886 as telegraph operator of the Norfolk & Western. He has served successively as agent, train dispatcher, chief clerk to superintendent, chief clerk to general superintendent and general manager, trainmaster of the Birmingham division of the Seaboard Air Line and trainmaster of the third division of that road, from which position he is now promoted.



Lord Fairfax.
American-born member of House of Lords.

BEYOND THE SEAS.

WHILE President Roosevelt has been bear hunting, King Edward and the Prince of Wales have been deer shooting with Dr. Nansen, the Arctic explorer and present Minister of Norway to the Court of St. James, and five others. They were the guests of Sigismund Neumann, a millionaire merchant, who has a place, Glenmnick House, near Balmoral Castle, and who, with Mrs. Neumann, are on good terms with His Majesty. The King has been classed as a fairly good shot in his day, though he never has been put into the first rank with such men as Earl de Grey, Lord Walsingham, the Earl of Carnarvon, Rimington Wilson, and Harry Stonor. The Prince of Wales, however, seems likely to uphold the family honor in this respect. Shooting is his one passion, and from the day when the grouse season opens in August until the whole list of British game birds and beasts—partridges, pheasants, snipe, woodcock and the rare capercailzie, in one category, and deer, hares, and rabbits in the other—is exhausted, the best part of his time is taken up with visits to those of his future subjects who can offer him the best sport.

Mme. Jenny Porchet, 53 years of age, a widow, with nine children, is warden of the prison of Aigle, in the Rhone Valley, and is said to be the only woman jailer in the world. At the age of 23 she married the chief warden of Aigle. Soon after her husband became a confirmed invalid and the work of the prison devolved upon her. When he died in 1890 the authorities requested her to carry on her husband's work. She at once instituted some reforms, among them the abolition of the word "prisoner." She calls the inmates of Aigle her "guests." Every morning she personally opens the cells and each "guest" his task, overlooks their exercises, serves them their meals, and every evening locks them up again. Although a strict disciplinarian, she has a kindly heart and looks carefully after the health of her "guests." By her force of character she soon converted the Aigle prison into a model of its kind in the country. All the year round the Aigle prison contains from twelve to twenty male prisoners, sentenced to terms of imprisonment varying from three months to three years, and, although the woman jailer has no man—or woman, either—to aid her, she never had at any trouble with the prisoners—except on one occasion, many years ago, when a burly ruffian attacked her. Mme. Porchet dealt him such a lesson in good behavior that he was confined in the hospital for several weeks.

The fact that King Edward of England is growing deaf has but recently been made public. Attention has been drawn to it by the recent delivery at Buckingham Palace of a set of instruments of American manufacture for overcoming the difficulty in a measure. These have been specially constructed in the richest and most elaborate manner, and are used in connection with small electric batteries, which may be concealed in the clothing. The instruments are said to be designed for the use of the Queen, also, she having been afflicted with deafness most of her life.

Because of the many misrepresentations of the position of Germany during the American war with Spain in the papers of the United States, the Kaiser caused all sorts of data to be gathered concerning the newspapers and correspondents of this country. As a result he probably has more complete information than any other person of the owners, editors, managers and correspondents of America, so that he knows just who the individuals were who inspired and wrote these articles, and whether they had been inspired by some interested motive, or were merely the offspring of a union between presumptuous ignorance and a fertile imagination.

The famous translator of old Icelandic poetry, Dr. John Stefason, of Copenhagen, has received a personally written letter of thanks and compliments of the most flattering kind from President Roosevelt, and also a copy of the American edition of the historical Icelandic poem "Kermak's Saga." The book was sent through the American minister, Dr. Maurice Francis Egan, who is also interested in this branch of literature.

Grave apprehension is said to be felt about the lungs of the King of Spain, although youth is on his side and every possible care will be taken of him, so far as his own restless temperament will permit; but what lends special gravity to the lung trouble is, of course, the fact that it is inherited from a short-lived father. The small, narrow chest, sallow complexion, and quick manner of the young King all tend to give physicians corroboratory impressions of the truth of what is now announced. It is stated that anxiety about his physical condition was the cause of the King's surreptitious visits to Paris. He hopefully consulted eminent lung specialists in that city, but they failed to give him a clean bill of health. The grief of Europe as it watched by the deathbed of the Emperor Frederick would be intensified if the dashing young Spanish monarch should be stricken down by consumption.

There is something almost pathetic in the endeavors that are constantly being made by King Leopold of Belgium to induce his fellow rulers to visit him at Brussels, which has been rigorously boycotted by foreign sovereigns and by royalty in general for a number of years past, in consequence of the many scandals of his private life. It may be remembered that when the King and Queen of Italy visited Paris in state, Leopold called upon them in order to ask them to visit him at Brussels before returning home. He has addressed similar invitations to the King and Queen of Denmark, to the King of Spain, to the King and Queen of Norway, to the King and Queen of Portugal, all of whom have declined to show themselves with him at Brussels. And now the official German newspapers publish authoritative denials emanating from the court of Berlin of the stories printed at Brussels to the effect that Emperor William and his consort would pay a state visit to Brussels on their way home from their state visit to England next month.

BEAUTIES.

MRS. C. OLIVER ISELIN of New York, one of the most beautiful women in society, has in a day become one of the wealthiest women in America, receiving $10,000,000 under the terms of the will of her father, Col. William Goddard. Eventually she will receive the remainder of the Goddard estate, which amounts in all to from $25,000,000 to $30,000,000. Besides holding the position in society to which her wealth and beauty entitle her, she is also a noted athlete, excelling in golf, tennis, horsemanship, yachting and boxing. Her husband is famous as a handler of racing yachts, owning the defender Vigilant, and managing the Defender, Reliance and Columbia in the several contests for the America's cup. In the latter races Mrs. Iselin sailed on the Columbia, and was the only woman permitted aboard the ship in the international contests.

It is said that the present Prince of Wales, when he was Prince George and a lieutenant in the British navy, paid ardent attentions to her at Bermuda, where she was wintering. Her marriage to C. Oliver Iselin was one of the most brilliant weddings in the society of New York and Rhode Island.

Fraulein Margarete Barta, who is considered the beauty of the town of Joszbereny, Hungary, has challenged a student named Szallogy to a duel. Herr Szallogy had said something depreciatory of her looks, and the fair Margarete, who is accustomed to universal admiration, and appears to be as bold as she is beautiful, appointed another student as her second, and a regular duel with pistols, three shots each, was arranged for. The police, however, got wind of the affair, and the would-be combatants were bound over to keep the peace.

STAGE PEOPLE.

THE death is announced of M. Ernest Blum, one of the most prolific dramatists of modern times. He was in the front rank of French vaudevilists, his first piece having been produced when he was 18. From that time he followed the career of a journalist and dramatist. He was attached to the Rappel and wrote for several papers. For years he had amused the readers of the Gaulois with his "Journal d'un Vaudevilliste." M. Blum had collaborated with most of the authors of his time. With M. Henri Rochefort he wrote a charming comedy, "Les Memories de Rosela." But his most assiduous collaborator was Raoul Toche. Between them they produced no fewer than forty pices, many of which were very successful. In this connection one may mention "Voyage en Suisse," "Adam et Eve," and "Mme. Satan." He was 71 years old, and had been ill for some time, but still managed to perform a considerable amount of journalistic work. He was a chevalier of the Legion of Honor.

Oscar Ashe, the English actor, is a man of convictions. He is going to make some Shakespearean revivals, and he is going to do so his own way. "I do not intend to be bound by traditions," says he. "I am going to do Shakespeare according to the text and not to be hampered by the stage business, which some stage manager or actor has interpolated to suit his own sweet fancy and which in time has come to be accepted as the right thing. Tradition be hanged! I am going back to the original." "As, for instance?" is asked. "Well, did you ever know of Rosalind changing her costume in the forest? I never did. They have always played it in one costume, that of the page, but the text distinctly describes her first costume, as that of a page, and in the next act Rosalind is referred to as a shepherd boy. What she is supposed to have done was to put on a skin cloak and a shepherd's cap and carried a crook.

"When I produce 'As You Like It' my wife will dress in the part in that way, and I will bet that next morning the newspapers will rave at me and denounce me for trying to improve on Shakespeare and for violating the traditions of the dramatic art. I fancy I will get the laugh on them."

Mark Hambourg, the Russian pianist, will be the first of the notable visitors of the season to open his American tour. He will give twenty concerts in this country between October 15 and December 15, when he will hurry back to Europe to fill his engagements there. Hambourg is said to be one of the busiest of pianists. With an extraordinary repertoire of 700 compositions, he has toured Australia, South Africa, and Europe from Turkey to Ireland since his last visit here. They say that he now objects to being called a Russian since he became a British subject and married the daughter of Sir Kenneth Muir MacKenzie, K. C. B., K. C. He will be accompanied by his bride on his coming tour.

Preparations are going on at the musical school founded by Abbe Perosi, the composer and director of the Sistine Chapel, for the rendering of a new composition of his, on which he has been working for some time, and which is intended to render honor to the fifteenth century Leo Jubilee year. The new composition is an oratorio entitled "Soul," and competent musicians who have had a chance to examine it declare that it is perhaps the best of the abbe's creations. Over 400 children attend the school of music founded by the composer, and all will take part in the rendering of the new oratorio in the presence of the Pope, assisted by the members of the Sistine Chapel choir.

Mme. Emma Eames has been invited to sing Aida before the Emperors Francis Joseph of Austria and William of Germany, at Berlin.

LOVERS OF SPORT.

MISS ETHEL TUCKER of Denver, daughter of the late J. T. Tucker, killed a large buck while hunting in the White River country. In company with her three brothers, Earl, Ben and Austin Tucker, Miss Tucker went into the White River country ten days ago. The buck was shot Saturday near Sleepy Cap peak, one of the best-known points in the White River country.

Col. Victor Balck, the most prominent representative in Sweden for athletic sports, said lately, in a lecture, that both scientific investigations and practical experience have proved that alcoholic beverages lower the working capacity of the muscles as well as the brain. King Carolus XII would never have been able to endure the enormous hardships of his wars if he had not been a total abstainer from alcoholic beverages.

John Strange Winter has not much sympathy for those who say that modern athleticism among women tends to destroy feminine charms and graces of body. She admits that the hands and feet are inclined to broaden a little under new conditions, but she does not know that they will make inferior wives and mothers upon that account. She adds the comfortable assurance that both hands and feet must grow considerably more yet before they approach the ample dimensions of those of the Venus de Milo, who is usually supposed to be well equipped in the matter of womanly graces.

EXPLORERS.

CAPT. RONALD AMUNDSEN, a Norwegian, is another intrepid explorer who plans to make an attempt to find the elusive North Pole. Capt. Amundsen returned today on the steamship Oscar II from a trip to Norway, and was a guest of honor at a reception held by Norwegian societies at the Waldorf-Astoria. Three years ago he located the magnetic pole and on the same trip proved there was a northwest passage by navigating his diminutive ship, the Gjoia, through it. The captain said he will make an attempt to reach the geographic North Pole in 1910. For the purpose he is having four big polar bears trained by an expert. He expects to use the bears to haul sleds.

The miscellaneous objects which have been collected by Harry de Windt, the traveler, who has started on a reindeer trip in the Laplands, form a grewsome private museum. A Buddhist praying wheel, the skull of a Dyak warrior, Dyak shields adorned with hair from the scalps of enemies, daggers and spears in abundance, a Russian convict's dress, a set of chains which once hung from the legs and arms of a Siberian prisoner and a genuine English cat-o'-nine-tails are among the most curious objects. In spite of the hundred and one perils through which he has passed, Mr. De Windt considers that his narrowest escape from death occurred when, many years ago, he fell into the Thames at Boulter's Lock. He could not swim and was nearly drowned. Within a week Mr. De Windt was an expert swimmer.

Mrs. L. C. Van Hook, working under the auspices of the Board of Foreign Missions of the Presbyterian church, is the first woman from the outside world to penetrate the fastnesses of the mountains of Persia. She has most pleasant experiences and found the women ready to learn all she had to teach them.

V. Stefansson, the ethnologist of the Mikkelsen-Leffingwell expedition, has returned to New York, after spending last winter among the Eskimo on the northern edge of the American mainland. With or without them he traveled about 2000 miles back and forth along the coast from the far east of the Mackenzie delta to the winter station of the exploring party on Flaxman Island. He has a high opinion of the hospitality of these simple aborigines. As is known, the exploring vessel was unable to meet Stefansson at the Mackenzie delta, and he was without supplies when he ended his overland trip on the Arctic Coast. But the Eskimo took him into their huts and he lived all winter on their fish and meat, much of it raw, but, in his opinion, very palatable and healthful. At any rate, he gained twenty pounds on this diet.

ACTIVITIES FOR WOMEN.

MRS. JOHN B. HENDERSON, wife of the former Senator from Missouri, has built a number of houses in Washington, one of them to be occupied this winter by the French Ambassador and Mme. Jusserand. The house occupied by the Commissioner of Commerce and Labor and Mrs. Straus is also the property of Mrs. Henderson. The French Embassy was formerly in the Bellamy River home.

One of the most successful college presidents is Miss Caroline Hazard of Wellesley, as she not only keeps up the high standard of the college, but manages to get more money for her institution than the majority of presidents. Andrew Carnegie gave the college $75,000, with the understanding that the amount must be equaled before it would be available. At the recent commencement, Miss Hazard announced that the required amount had been contributed. In his speech at Radcliffe commencement, James Bryce, the British Ambassador, commented on the fact that Americans are much more liberal in their gifts to women's colleges than are Englishmen. Mr. Bryce is a member of the board of Girton College, and a sincere friend of the higher education of women.

Miss Clara Barton recently delivered an address before the Legislature of Connecticut. The invitation to deliver the address came from the whole body, and it was voted unanimously that she should occupy the chair of the Lieutenant-Governor. On her arrival she was met by the Senate in a body, who escorted her to the chair, the other members of the Assembly remaining standing until she was seated.

Princess Fedora, the youngest sister of the Empress of Germany, is the author of a recently published novel, "Hahn Berta." She has a romantic history. For years, it is said, she has defied the displeasure of her imperial brother-in-law by declining all offers of marriage, and has persisted in living in seclusion. She was engaged to be married to Duke Frederick of Mecklenburg-Schwerin, who, while in command of a torpedo boat, perished in the Baltic with his entire crew.

Maria Perez de Mendoza has been appointed by Mr. Carnegie a commissioner to visit the republics of Latin America in the interest of international peace. She is the wife of the former Minister to the United States from Colombia. Two years ago, during her last visit to Colombia, she founded the first woman's club in Caracas, and contributed a generous sum toward building a public hospital.

HUMANITARIANS.

DR. FELIX ADLER, head and founder of the Ethical Culture Society, personally leads in Carnegie Hall, New York, each Sunday, a congregration of 4000 people who are adherents of his teachings. Felix Adler, who is of Hebrew ancestry, was born in Alsey, Germany, in 1851, and was brought to this country when 5 years of age. His father was at one time rabbi of Temple Emmanuel in New York, and the boy was educated to be a rabbi.

Justice David J. Brewster of the United States Supreme Court, in a recent address at Cleveland, urged the people to make it their business to aid in uplifting the negroes, who, he said, were much more desirable citizens than the objectionable foreign population which came to this country, and made war on industrial and social order. While the colored brothers may be too fond of the chicken coop and the watermelon patch, they are firm believers in social order. You will find no Johann Most, Emma Goldman, Czolgosz or Gulteau among them.

Mrs. Adlai Stevenson, wife of the former Vice-President, in an address to the Illinois Federation of Women's Clubs, took the "humane" side of the race-suicide argument. "There is no thoughtful woman in America," said Mrs. Stevenson, "who has not been more than startled by the appeal for larger families. While this appeal has been most urgent, I do not recall that there has been one word in reference to the health or life of the mother, nor has the ability of the mother, physically, mentally, morally, spiritually or financially, to rear children been touched upon. The question should not be how many children, but their condition and what kind of citizens they will make. This plea for the little ones, that some thought should be given to prolonging the life of the mother and thus protect the babes, should occupy first place in the work of mother clubs. The size of the family is of less importance."



Commander Marsh,
who will guard the Atlantic Coast.

ARMY AND NAVY MEN.

THE APPOINTMENT of Rev. Neil Paul Brennan, formerly of the Church of the Immaculate Conception, Malden, Mass., as chaplain of a western army post, there will be two Catholic chaplains of the same name in the government service, one in the army and the other in the navy. The Father Brennan of the navy is the Rev. Edward J. Brennan of the U.S.S. Wabash, the receiving ship at Boston. He comes from Hartford, Ct., and peculiarly enough his first assignment in the navy was aboard the U.S.S. Hartford, named after his home city.

Col. Charles B. Byrne, assistant surgeon-general, who has been on duty as chief surgeon of the Philippines division, has recently completed an inspection of all posts in the Philippine Islands. The reports of these inspections, which are being received from time to time at the office of the Surgeon-General of the army, show that there is a decided improvement in the conditions at all military posts in the islands, and that everything possible has been done for the benefit of the health of the army. Some of the hospitals have been enlarged, and at every place there has been an increase in the facilities for taking care of the patients. One of the reports describes the military hospital at the hot springs at Camp Eldridge, where the natural waters have been found to be efficacious in the treatment of rheumatism and skin diseases. The tour of duty of Col. Byrne in the Philippines is about to expire, and he will be succeded as chief surgeon of the Philippines division by Col. John Van R. Hoff, who has been on duty as chief surgeon of the Department of Luzon.

Surgeon R. C. Holcomb and Past Assistant Surgeon O. J. Mink, U.S.N., have been making a special study of several Brazilians, who have been under treatment for beri-beri at the Naval Hospital, and will prepare for publication a paper on this tropical disease. Dr. Holcomb is still on duty at Norfolk, and Dr. Mink is attached to the naval medical school in Washington.

Commander Charles C. Marsh will have the responsibility of working out the best methods of harbor defense on the Atlantic by means of torpedo boats and submarines, while battleships fleet is in the Pacific. He is at present a member of the Board of Inspection and Survey, and is regarded as one of the most energetic and efficient officers of the navy. As one of the naval officers who was sent to Japan during the Japanese-Russian War, he won much credit for himself. Commander Marsh's flagship will probably be the Prairie. This part of the navy is to be a permanent institution. To Commander Marsh will be intrusted the responsibility of working out the best methods of torpedo boats and submarines. Hitherto the submarines have been allowed to work out their own destiny and the torpedo boats have spent most of their time in reserve. Now that they are to be organized into a separate division, all the boats of this class will be put through the paces, and the department will look into Commander Marsh to develop these craft in harbor defense work.

POLITICIANS, STATESMEN.

COL. CHARLES SCHULER, State Immigration Commissioner for Louisiana, has returned from an official tour through various countries of Europe. While in Germany he called on Charlemagne Tower, the American Ambassador, and through him obtained a personal interview with Foreign Minister Von Koerner, with the result that he received permission to send to Germany literature showing the advantages that emigrants may secure by settling in Louisiana. Louisiana is the only American State to have been accorded this privilege. Arrangements were made to bring about 900 immigrants to New Orleans from Germany this month. They will arrive about October 21. Col. Schuler declared that his trip had been a successful one, and that he received encouragement everywhere but in France.

"This is not the only country which can lay claim to a strenuous President. Mexico has also stories to relate not unlike some which cluster about Mr. Roosevelt. President Diaz, when 70 years old, was one day chatting with some American tourists in the military college at Chapultepec, says his biographer, when he noticed a climbing-rope hanging near him. "I wonder if I could climb that now!" he exclaimed, and to the amazement of his guests, threw off his coat and went up the rope, hand over hand, to the top—a difficult exercise for a cadet. When he came down, he turned to the Americans, smiling, and said: "Now you can say you have seen a man of 70 years do that."

David W. Mulvane, Republican National Committeeman from Kansas, has his fad. It is the card game of solitaire. He buys practically all the literature published on the subject, and in his leisure moments he is constantly attempting to beat some new game.

William A. Harris, formerly United States Senator from Kansas, recently candidate for Governor of the same State, is considered probably the best judge of Shorthorn cattle in the country. Few country fairs are considered complete without an advance notice that Senator Harris would judge the cattle.

F. D. Coburn, secretary of the Kansas State Board of Agriculture, is a firm believer in the superstition that the finding of a horseshoe brings good luck. It is rarely that a horseshoe, however dusty the road may be, escapes Mr. Coburn's eagle eye. Upon his desk and in various places about the Agricultural Board's office he has a remarkable assortment of horseshoes. They vary in size from one from the smallest Shetland pony to that of one from a Percheron draft horse.

Intent on building up a commerce between the United States and Persia, Gen. Morteza Khan, Minister Plenipotentiary from Persia, is making a tour of the North American continent. He will end his long trip from Washington at Mexico City, where he will officially notify President Diaz of the accession of Mohamed Ali Shah, son of the late Shah, to the Persian throne. He is making stops at the principal cities of the country in order to become better acquainted with trade conditions and to learn how to promote the interchange of commerce between the two countries.

Hon. Robert L. Owen, one of the new Senators from Oklahoma, has had active continuous business with the government at Washington in the interests of the Indian Territory for more than twenty years, and has spent the last sixteen winters in succession in Washington, where his great success has given him a national reputation.

Gov. Hoch of Kansas prides himself that he has one of the most endurable throats of any public speaker in the country. Not long since he was in Muskogee, I. T., when a cold caused a slight hoarseness. The Governor consulted a throat specialist, who, after the examination, remarked: "I have seen only one other throat in my entire practice, Governor, that equaled yours for strength and endurance. That belonged to William J. Bryan."

IN THE LIMELIGHT.

DR. NICHOLAS MURRAY BUTLER, president of Columbia University, who has been abroad, studying the educational systems of England and Germany, dined twice with the Kaiser during his visit to Germany, and was very favorably impressed with his democratic ways.

Dr. Ewald Falls, a well-known Egyptologist and excavator, has embraced Islam. While at the head of an excavating expedition in the Nile delta he became so convinced of the virtues of Mohammedanism that he confessed the faith and was received at the mosque of Mariout. He will henceforth be known under the name of Mussa Mohammed.

Prof. Edward C. Moore of the Harvard Divinity School has returned to Cambridge from his extensive trip through Asia. Prof. Moore went last January to India as one of a board of three sent to investigate the condition of missionary enterprises conducted by the American board of foreign missions. Prof. Moore reports favorably on the work of E. C. Carter, who is the representative of the Harvard mission in India, and also general secretary of the Young Men's Christian Association in that country. Mr. Carter's salary is paid by the Harvard mission.

The Rev. Frederick Mueller, pastor of the Fourth Reformed Church of Albany, has entered the Albany Law School in the freshman class. He will not become a lawyer but believes that a law course will give him a better command of the English language.

E. H. Harriman when he wishes to be polite has a habit of asking an opinion as if it were of great moment to him. On one of his trips to the coast there was in his party a rich man, who impressed Harriman with his august demeanor. He was a tall, stately personage and talked glibly on the possibilities in California for investment from a railroad point of view. "Now, Mr. Midas," said Harriman in his most engaging manner, "if you were going to build a railroad in California, where would you build?" After a few minutes of slow communion with himself, the dignified person replied: "Ah, Mr. Harriman, if I were building railroads in California I would build them where they were most needed."

Silas Porter, associate judge of the Supreme Court of Kansas, while not of an athletic physical build, is a great lover of outdoor sports. He is especially fond of horseshoe pitching. He happened in Kansas City during the horseshoe pitching tournament at Convention Hall. It was in the morning off, and they have become the general ruck. He was $1500 a year attached to a Russian prince several years ago. The prince is in Virginia in 1862. Her book Quick and the Dead," had a The prince is a portrait painter.

Jerome K. Jerome, the English author, who has just arrived in this country, blames Andrew Carnegie having made a playwright out of him. "The Carnegie libraries," he says, "have driven me out of the field of writing books into that of writing plays. There is no more reading books, because people do not read what they used to, but get them from the convenient library."

Dr. Olaf A. Toffteen of the Norwegian Theological Seminary has taken a stand against the higher criticism of the Bible by assigning a definite date to practically every character in the Old Testament, and to many of the events recorded. His start is made nineteen centuries before the flood, which date he places at 2327 B. C. He then assigns dates to the principal names of the Bible, down to the birth of Christ. The year 1 B. C. is the date around which the whole Bible swings most of his evidence is derived from a study of the methods used in computing the other dates. For instance, he figures the death of Solomon as the beginning of the division of the kingdom and places it at 932 B. C. He holds Solomon responsible for forty years and begins his reign in 971 B. C., which is disputed by higher critics.

Dr. Frank Rollins, principal of the Pennsylvania Military Academy, Chester, Pa., is a vigorous advocate of manual training for boys, which, he says, "develops character." The superintendent of Massachusetts Commission on Industrial and Technical Education he uses to prove that the shop-trained man earns $12.75 in wages a week, as against $12.75 he earned by his competitor who has had only a technical school. Manual training, he says, also teaches self-confidence, respect and self-control.

J. C. Behan, the first Chinese scholar sent from Melbourne, Australia, to Stanford, has returned to Australia and married. He says the Australians are now settling down and getting used to them. Behan describes as a good thing, but says they were getting tired of being "shown everywhere and referred to as scholars." The novelty has worn off, and they have become a drug on

orld Over.

EDUCATORS AND AUTHORS

PROF. BIRTRAM B. BOLTWOOD of the Sloane Laboratory, Yale University, has announced the discovery of a new radio-active element which he believes to be the immediate parent of radium. This element he has actinium, and for ten months he has been experimenting with the object of determining definitely its radio-active properties and chemical behavior. While his general experiments with radium have extended over a period of four years, and in fact as far back as 1899 he effected the separation of the new element, he was unable to identify it positively until recently. He estimates the life of radium at about 2000 years.

Prof. Walter L. Fleming of the chair of history of the Louisiana State University is writing a life of Jefferson Davis, and has asked the Mississippi officials and prominent citizens who were personally acquainted with him to aid him in gathering all possible information regarding his life. Professor Fleming is a historian of some note. While occupying the chair of history at the University of West Virginia he wrote a history of the Civil War and reconstruction in Alabama, which is recognized as a standard authority covering the part of Alabama played in that conflict and the overthrow of negro rule.

When H. G. Wells, the English novelist, was in Boston, he praised Poe at a dinner. "I think hardly of your New England writers," he said, "for their contempt of Poe. I shall never be able to forget that Emerson called him 'that jingle man.' Today a thousand read Poe where one reads Emerson, and not to know Poe's work is rather a disgrace."

Princess Troubetzkoy, who was Amelie Rives, the novelist, arrived in New York with her husband, the Prince, last week, and was at once taken to a sanatorium where all information regarding her condition was refused. Miss Rives's marriage to the Russian prince several years ago created almost as much of a sensation as had her previous marriage to the great-grandson of John Jacob Astor. Armstrong Chanler, who was declared to have inspired her delineation of character of the hero of one of her popular books. She divorced Chanler six years ago. The princess was born in Virginia in 1863. Her book, "The Quick and the Dead," had a great sale. The prince is a portrait painter.

Jerome K. Jerome, the English author, who has just arrived in this country, blames Andrew Carnegie for having made a plaything of literature. "The Carnegie libraries," he says, "have driven me out of the business of writing books into that of writing plays. There is no more money in books, because people do not buy books they used to, but get them from a convenient library."

Dr. Olaf A. Toffteen of the Norwegian Theological Seminary has taken a strong stand against the higher critics of the Bible by assigning a definite date to practically every character of the Bible and, to many of the events recorded. His start is made ninety-eight years before the flood, which date he has fixed at 3227 B. C. He then catalogues the principal names of the Bible down to the birth of Christ. The year 162 B. C. is the date around which the theological swings most of his evidence is distributing the other dates. From these figures the death of Solomon and the division of the kingdom must be placed at 932 B. C. He holds Solomon reigned for forty years and began his reign in 871 B. C., which is disputed by the higher critics.

Dr. Frank Rollins, principal of the Pleasant High School, Chicago, is a strong advocate of manual training for boys and men, which, he says, exceeds academic education in value. The report of the Massachusetts Commission on Industrial Education he uses to prove that the shop-trained man averages $12.75 in wages a week, as against $12 earned by his competitor from the technical school. Manual labor, he says, also teaches self-reliance, self-respect and self-control.

J. C. Behan, the first Cecil Rhodes scholar sent from Melbourne to Oxford, has returned to Australia and married. He says the Rhodes scholars are now settling down and are getting used to them. That he describes as a good thing, because they were getting tired of being always everywhere referred to as "Rhodes scholars." The novelty has worn off, and they have become merged in the general ruck. He says that the $1500 a year attached to a Rhodes scholarship is just sufficient to make both ends meet.

CRANKS AND CURIO

REV. DR. WILLARD SCOTT of Worcester, Mass., has resigned his pastorate so that he can devote his time, it is stated, to golf. The clergyman, who has conducted a successful pastorate here for nine years, is quoted as follows: "The reports of my resignation was a cool and deliberated action. I have a whole year to outside if I want to do it. I don't want to loaf and play golf. What I like interferes with my pleasure is my business. That is what I am here for—to drop business and play golf continually."

Mrs. Rennold Wolf of New York has a little dog that fell sick while on the Pullman car and hurried the whole way New York that its regular physician might attend to its troubles. The dog is reported to be expected to recover. It sleeps in a bed and is provided with a nurse.

M. Leonard, No. [illegible] Ellis avenue, Chicago, has rooms to rent, but will not rent them to any one who is a vegetarian. He placed an advertisement in the papers one day to that effect. He has three rooms vacant, and will give board free. During the day he received nine Christian applicants, but several undesirable tendencies applied. Its was then admission to the house.

Rev. Edwin N. Hardy of Lynn, Mass., while attending the Episcopal conference at Cleveland, was arrested by the police, as he was in a shady resort. He explained that he was studying sociology, and had enticed a woman into the house that he might talk to her and reform her. The judge, however, fined him $10 and costs in addition to his experience.

Thomas J. Allan, president of Aurora College, Aurora, Ill., has been living on a diet of peanuts for a month in order not to do too much damage to his system he will mix the peanuts with the nut part of the cocoanut in the proportion of two parts peanuts and one-third wheat. He has been a vegetarian and is a fruitarian in special food for several years. An Aurora man recently became ill after eating peanut candy, and the Aurora Board of Health has since determined that there is danger in peanuts. The aspersion cast upon the favorite food roused the ire of Allan, and he called up Dr. Geyer, president of the Board of Health, and made a bet of a sixty-day experiment.

Thomas W. Phillips, a well-known oil and gas magnate and former member of Congress from Western Pennsylvania, today made an unsuccessful effort to have the Foreign Christian Missionary Board of America, a branch of the "Disciples of Christ," return a gift given by John D. Rockefeller, on the ground that it was "tainted money." It was voted to accept the gift, and no more would be "soliciting" from the same source.

FRESH LITERATURE.

NEW BOOKS REVIEWED.

BY A TIMES REVIEWER.]

...ful Polemic.

...RELIGION. By Maarten Maar... & Company, New York. (Price ...

...Charles Reade's "Man and ... no greater polemic has been ... by a writer of fiction than ... half-humorous and half-tragic ... Maartens.

...particularly appealing to South... readers, since the ac... ...ments upon conditions pathetic... ...differ to those who have lin... ...among the caravansaries or hi... ...with the tourists of this land ... so prodigal of sunshine and ... not affords a shelter to so much ...

...new religion" is valteudinari... ...perhaps sanatoriumism. The ... is directed both at the priests ... followers. It is an attempt ... those who think they ... and the others who are de... ...into a belief that the incurable ... cured, provided enough money ... in votive offerings.

...invalid wife survives, though the ... deserved and immensely high... ...specialists gave every assur... ...that she could not possibly live; ... husband contracts consump... ...through his devotion to the "new ... of sanatoriumism, and after ... kind of his fortune by the "spe... ...ists;" the boy, whose wounded ... surgeons said must be cut off, ... to save him, persists in re... ...his legs and his existence, and ... ...rwards ever after—to the chagrin ... ...asty-learned and immensely ... "specialists."

...author's most interesting crea... ...a certain Dr. Russell, a clever... ...realistically-drawn type of the ... promoter of medical fads, the ... physician who swells ... through commissions from ... to which he commits ... regardless of diagnosis ... life is the high priest of the ... "new religions" may ... go, but God is just. This ... offender is punished by seeing ... ...dness of his own soul. He ... himself.

...is full of romance and ad... ...The search of Lucius among ... strongholds of the Moslems ... mystic powders that will pro... ...life is melodramatic. The ... are laid, for the most part, on ... Maartens's cynicisms at ... of the Riviera's climate are ... relished by Southern Cal... ...who know how much more to ... ...crime—how much more to ... indeed, is our own dust, ... our own oil has so effectively ... it.

...Dress.

...SUPPERS. By George W. Cable. ...Scribner's Sons, New York. (Price ...

...a delight to all lovers of good ... to find the charming Mr. ... fascinating masterpiece so at... ...garbed as in this new edi... ...printed on sumptuous paper, with ... margin, and illustrated with ... series of drawings by Albert ... Of course, this is one of the ... best works of our languages— ...ps we say our "languages"—of ... there are more or less involved ... the Grandissimes." Some books ... to be read; others to be ... over. The Grandissimes" ... written to be drunk in as a cup ... ...ought for a thirsty and dreary ... for soothing, not over-stimu... ...but lifting above the depress... ...of the commonplace. To this ... the artist's conceptions of ... Creole people are disap... ...they bring the dreamer back ... they are destitute of fancy.

...of a Great People.

...POWER NATION IN EVOLUTION. ...William Elliot Griffis, D.D., LL.D. ...H. Revell Company, New York. ...Kinney).

...is no other living man is so ... to write on his subject as ... He was one of the first ... American educators who were ... Japan, and the only one who ... the passing of the feudal sys... ...the interior of a Daimio's ... has been in close touch with ... of the present administra... ...the Mikado.

...present volume is a distinct de... ...from other works on Japan ... that it traces the ... of the nation's superiority to ... the Aryan, or Ainu ... Japan, Dr. Griffis de... ...a museum of Asiatic civiliza... ...ably able even "to mirror the ... consciousness," ... the real repository of the trust ... thought and culture," she ... in her double inheritance that ... her to Europe and the ... She shows also that in ... composite the Malay strain ...

...Japanese dwelling-house never ... in China," he writes. "In ... it is a Malay structure, ... Malay inheritances and the ... example found in the soil. ...earth-floored as in India, or ... bottomed as among the ... and Koreans. It is built on ... the floor, raised above ... mat-covered. Light and ... structure, it is developed from ... ...ent in a tropical or sub... ...gion. In general idea, it is ... house, made of wood, cane, ... matting. In details it is ... from Ainu originals."

...is very hopeful of the fu... ...people of Nippon, whom he ... to know and to love, and ... believes, are destined to be ... force that is to bind to... ...brotherly understanding and ... the Occident and the ... concludes: "The Japanese ... body, speech, thought, ways, ... mental initiative, in the ... present and in their methods ... Christian countries, are radi... ...Occidentals, still ... spell of traditions as old as ... wonder whether their ... Japan will endure. ... viewpoint of history, the ... have done nothing new or ... they are true to their record. ... judging these 'Occidentals' ... has lost much of its old ... out of their own prejudices, ... see only the phenomenal ... time. Ignorant of the ... mind-preparation that ... when it came, they ... amazed and suspicious. ... will be greatly modified ... influences, but the ... modify the 'Occident' ... power and mutual bene...

...ts who expect to win ... Mongolian islanders to tra... ...Christianity, whether of the ... or Reformed order, are ... disappointment. These peo... ...much like ourselves that ... put difference between ... taught and that which the ... establishments bring them. ... or philosophy yet ac... ...Japan has been compelled ... Japanese kimono." In this ... and critical history, the ... rapidly becoming fol... ...Latin and ... reject ... ...as non-vital. The me... ...European dogma are ... They are thinking out and ... own moulds of mind ... the Nazarene. In the ... nation into the spirit ...



Kellogg Durland and His Ingoash Brigand Guide.
Frontispiece Kellogg Durland's "The Red Reign."
[Copyright, 1907, by The Century Co.]

that moves the best civilization of the world, the Japanese are one with humanity."

A Book of Humor.

A BACHELOR'S BABY. By Thomas L. Masson. Moffat, Yard & Co., New York. (Price $1.00.)

"A Bachelor's Baby" suggests, in general contents and appearance, Tom Masson's (why the formal "Thomas?") successful book of two years ago, "A Corner in Women." The book is illustrated by Flagg, Richards, Hanna, Crosby, Budd and other favorites, and has a cover of baby faces by Blashfield. It contains Masson's very latest humor, which means his very shrewdest and best work. In it we find, among many other good things, the series of stories concerning "Little Arthur, the Boy Magnate," as well as the various versions of "Mary's Little Lamb," supposed to be told by Thomas W. Lawson, James Whitcomb Riley, Henry James, Rudyard Kipling, Mr. Dooley, George Ade and James Gordon Bennett.

Here is George Ade's version: "A certain Peacherine named Mamie became wise to the fact that The Willie Boys were beginning to Wear on Her, and that doing Time in the St. Regis and Waldorf, and on the Washington Limited, was all to the bad. So she went out on her Goggles and took a long look down the Alley for some New Form of Time Killer that Would Give her Simple little life a run for its money. It happened that a Woolly Lamb, like the Kind that Mother used to Shear, was doing the Koochy Koochy on the Park Slope, and Mamie went out and put enough Salt on his Tail to make him long for Friendly Doings With Her. So after that He followed her around like a College Graduate At a Football Bee. Moral: You can Search Me."

Talks by an Educator.

BACCALAUREATE ADDRESSES. By Arthur T. Hadley, President of Yale University. Charles Scribner's Sons, New York. (Price $1.)

This volume, as its title indicates, is made up of addresses delivered by President Hadley to successive graduating classes of Yale. They deal with such subjects as "The Greatness of Patience," "The Christian Standard of Honor," "The Large View of Life," "The Choice of a Faith," etc. There are also added some "Talks on the Opening Sundays of the College Year" and three "Messages of the College to the Church."

All these addresses are in that devout, yet large and liberal, spirit which President Hadley has always shown in his work as an educator as well as in his contributions to current literature. They are full of sound common sense, yet they cling sturdily to a high idealism in life and conduct. They point out the dangers that threaten the spiritual life of the young man just entering into the crowded arena of the work-a-day world, and they also point the way of safety.

These noble addresses, all so simple and direct and sincere, will prove to be of equal help to college graduates of fifty years ago and to those of yesterday—and also to men who never went to college at all.

Stories of the Pennsylvania Dutch.

THE BETROTHAL OF ELYPHOLATE. By Helen R. Martin. The Century Co., New York. (Price $1.50.)

Mrs. Martin, who gave to the American public a few years ago, in "Tillie, a Mennonite Maid," a charming character study and a record of life among an odd and interesting people, now brings forward, in this new book of short stories, a few other quaint women, maids and matrons, of close kinship with Tillie. There are eight stories in the book, all instinct with humor and pathos. Many of them show the strong religious sentiment of the Mennonites. The preposterous dialect of the Pennsylvania Dutch is rendered with careful fidelity—and this dialect adds much to the charm of the stories.

The volume is illustrated by Charlotte Harding and Alice Barber Stephens, both Pennsylvania artists.

Roosevelt the Naturalist.

CAMPING AND TRAMPING WITH ROOSEVELT. By John Burroughs. Houghton, Mifflin & Co., Boston. (Price $1 net.)

This is the story of one naturalist about another, and we have here an interesting view of the outdoor side of the President. The book is in two parts, the first of which tells the story of Mr. Burroughs's trip with the President to the Yellowstone Park in the spring of 1903, while the second, which gives an account of a visit to Oyster Bay, treats of Roosevelt more specifically as a nature lover and observer. The whole gives us a vivid picture of an alert, breezy, energetic, wholesouled, enthusiastic man with a genuine love of nature and an exceptional faculty for acute and accurate observation. Mr. Burroughs tells us that the most interesting thing he saw among all the wonders of the National Park was the President himself, and he gives a very graphic and entertaining account of him—his manner of meeting people along the line of travel, his chats with old acquaintances of his ranching days, his rides and walks in the wilderness, his camp-fire conversation and story-telling.

Himself a "non-strenuous" person, Mr. Burroughs had many misgivings about going into the park with the "strenuous" man. "I had visions," he said, "of snow six and seven feet deep, where traveling could be done only upon snowshoes, and I had never had the things on in my life. If the infernal fires beneath, that keep the pot boiling so furiously in the park, should melt the snows, I could see the party tearing along at a wolf-hunt pace over a rough country; and as I had not been on a horse's back since the President was born, how would it be likely to fare with me then?"

But the aged gentleman got along famously, his worst mishap being when the four-mule team ran away with the ambulance which met the party at the railroad, ran over two large logs in the trail, and jarred him a bit. He also wore skis, the Norwegian snowshoe, raced down a long, steep hill on them, got a header into a big drift and enjoyed it. He rode horseback, too, although he had not been on a horse for nearly fifty years, wildly chasing a band of elk in order to obtain a good view of them.

Mr. Burroughs tells us that he found the President's interest in bird life very keen, and his eye and ear remarkably quick. He usually saw the bird or heard its note as quickly as I did—and I had nothing else to think about, and had been teaching my eye and ear a trick of it for over fifty years. Of course, his training as a big-game hunter stood him in good stead, but back of that were his naturalist's instincts, and his genuine love of all forms of wild life."

They saw one day, from the edge of a plateau, three thousand elk. At other times bands of sheep and deer. Often the President would take his lunch and go away alone for a whole day to sit near and study the animals, returning to camp in the evening to enthusiastically relate his experiences. The charge recently made against him that he is only a sportsman and has only a sportsman's interest in nature, is refuted. "I cannot now recall," says the author," that I have ever met a man with a keener and more comprehensive interest in the wild life about us—an interest that is at once scientific and thoroughly human."

About the President's recent controversy with the nature fakirs, Mr. Burroughs has a very decided opinion. He examined at the former's home the teeth of a very large mounted wolf, little more than an inch in length, and they all laughed at the idea of such an animal reaching the heart of a caribou through the breast with one, or any number of snaps.

The reviewer here wishes to add his testimony; he passed many years on the northwest plains in buffalo days, saw thousands of wolves, many of their attacks on game and many of their victims. They never attacked a large animal except at the heels, to ham string it, and in the case of a buffalo or elk calf, or fawn, at the throat. The assertion that they snap at rib-shielded heart or lungs is ridiculous!

In the second part of the book Mr. Burroughs gives us a charming view of the President's home life in its relation to the birds and quadrupeds of that section, and in all has given us a book well worth reading. The volume is attractively illustrated from photographs, many of them showing the President while in the Yellowstone; others give glimpses of the beauty of his home at Oyster Bay. An appropriate cover, large, clear type, and good paper, complete the attraction of this little book.

About Russian Fiends.

THE RED REIGN. THE TRUE STORY OF AN ADVENTUROUS YEAR IN RUSSIA. By Kellogg Durland. The Century Company. (Price $2 net.)

Between January and December of last year, Mr. Durland traveled through every section of European Russia, Poland and the Caucasus, and a part of Western Siberia, a journey of over 20,000 miles. Through influential friends affiliated with the court, he was enabled to join a group of Cossack officers, about to journey through the Caucasus. Protected by the officer's uniform which he wore, Mr. Durland rode with the Cossacks, entered their barracks freely under circumstances where any ordinary traveler would not have been permitted to pass the lines. He was even accorded the privilege to use his camera at will.

In St. Petersburg and Moscow, during the session of the first Douma, he made friends with the members, who then seemed likely to become a dominant force in Russia. After the dissolution, he affiliated almost entirely with the avowedly revolutionary parties. He cultivated members of the military organization, and with them visited the barracks at Kronstadt and elsewhere, where he witnessed conspirative revolutionary meetings of soldiers and sailors. He even became intimate with the more active fighting organizations, known to the world as "the terrorists." With their introductions, Mr. Durland traveled through Great Russia, across the tremendous famine belt, passed the Urals and entered Siberia, returning from Siberia through Northern Russia.

Mr. Durland is a Harvard man, and while in college became interested in social questions. When he graduated he went to Europe and passed two years in special studies of the subject at the University of Edinburgh and in Paris. During the summer of 1891 he spent four months as a working coal miner in Scotland, that he might study first hand the conditions of the British workingmen. In 1892, during the sessions of the anthracite coal strike commission in Pennsylvania, he served with the counsel for the miners, making special investigations into home conditions of the men, and it was largely through his investigations that child-labor revelations were unearthed, which so stimulated the era of legislative reform in child-labor laws throughout the country.

It will be seen that Mr. Durland's training had well fitted him for a study of conditions in unhappy Russia. What he saw there is set forth in this book in lucid English. The volume is fittingly bound in red covers, for it is red from beginning to end; a tale of bloodshed, beastly outrages by soldiers upon women and even little girls 4 or 5 years of age; of such terrible atrocities that the reader shudders and rubs his eyes, wondering if he hasn't been dreaming impossible things, instead of perusing a truthful narrative. The author himself was in constant danger, was arrested five times and cast into prison once on the general charge of "propaganda:" First, they had photographed a priest—and were, therefore, "anti-Christ." Second, they had paid one and one-half rubles for two meals—"no one would throw away money like that who did not have an ulterior motive for winning the good will of the people." Third, the author had a small, pointed beard, "and looked like a Jew." Fourth, "This man had false hair." Fifth, "He smoked a gold pipe!"

The author tells us that Russia is today in a state of revolution, which would be viewed as a world catastrophe, were it not that the disease, of which the revolution is but a symptom, is infinitely more of a menace. That disease is autocracy, a system of government incompatible with twentieth century civilization, and doomed to extinction within the next few years, as inevitably as have been the passing of ancient empires. As an instance of revolutionary activity at present, official figures give the number of people killed in conflict in 1906 to be 35,000. In anti-Semitic outbreaks,—promoted [illegible] by government agents—there were 22,000 sufferers. In the last two months of the year 50,000 political prisoners were exiled to Siberia. But there are 142,000,000 Russians, the greater number of them anxious for political freedom, and they are sure, sooner or later, to obtain it. The Czar and his unspeakably inhuman coterie of murderers, ravishers and thieves, are well aware that they will not succeed, and are but staving off the day of awful retribution as long as possible.

A Sociological Novel.

THE RADICAL. By I. K. Friedman, author of "By Bread Alone." D. Appleton & Co. (Price $1.50.)

This story deals with the struggles and development of Bruce McAllister, an energetic young statesman of high ideals, who finds political life in Washington far from ideal. He is honest, and works for needed reforms, such as the child labor bill, with all his big heart and spirit, refusing to compromise his ideals even when steadfastness means the bitter displeasing of Inez Hammersmith, whom he loves long before he has the courage to say so. Yet in the end the money forces triumph, and McAllister withdraws from the Senate, though not without faint hope, expressed in the book's final paragraphs, that he may sometime return in larger, more efficient capacity. He is not conquered, and he does not leave without inflicting some good hard blows on his opponents.

The love element of the story is neither its strongest nor its most effective part. The author is more at home in viewing the dominant note of humanism than in dealing with the tender passions. But the tender Inez and the more cunning Georgia are effectively painted, yet, after all, they are little more than pawns of the game. The fate of poor Georgia, who really deserves a better one, is described with a tense restraint that fairly thrills with its feeling of but half expressed tragedy. Humor, broad but convincing, enlivens the otherwise melancholy courtship of McAllister's sister, Elaine, and Dickinson, the blundering, eccentric artist, who, because of his inability to propose promptly and in due season, stands self-described as "an ass, a hopeless ass, without even sense enough to bray at the right time."

More than one phase of Chicago and Washington life is made real in this novel. The book is strong almost to bitterness, thoughtful, effective, worth reading.

An Old Time Tale.

THE SONS OF THE SEIGNEUR. By Helen Wallace. The Outing Publishing Company, New York. (Price $1.50.)

The scene of Helen Wallace's novel, "The Sons of the Seigneur," is the Channel Islands in the time of Charles I of England. Interwoven with the bloody events of the time a pretty love story is told; the fresh, fair, young heroine appears in the opening pages and our sympathy is with her to the end.

Miss Wallace shows an intimate familiarity with her subject, and describes much that probably did take place in those days in a way that makes her descriptions interesting. There is no attempt at character drawing; the tale is neither sociological nor philosophic; nor has it any humor; but it is a good story of love and adventure. There is enough uncertainty as to the way it will end, to keep the reader interested to the last page. Whether it does end happily or not, is not the province of the reviewer to reveal. All in all it is a good clean tale of interest, of some profit as well as entertainment, as the plot is semi-historical.



Kellogg Durland,
author of "The Red Reign."

BOOKS RECEIVED.

LAID UP IN LAVENDER. By Stanley J. Weyman. Longmans, Green & Co., New York.

THE CRUISE OF THE MAKE-BELIEVES. By Tom Gallon. Little, Brown & Co., Boston.

THE APPLE OF DISCORD. By Earle Ashley Walcott. The Bobbs-Merrill Company, Indianapolis.

LITTLE MEE-TOO. By Julia Dalrymple. Little, Brown & Co., Boston.

THE LOUVRE. H. M. Caldwell Co., New York.

WHAT CAN A YOUNG MAN DO? By Frank West Rollins. Little, Brown & Co., Boston.

THE VALUE OF SINCERITY AND CHARACTER. By Mary M. Barrows. H. M. Caldwell Company, New York.

THEODORA. By Katharine Pyle and Laura Spencer Porter. Little, Brown & Co., Boston.

THE VOYAGE OF THE WISHBONE BOAT. By Alice C. D. Riley. H. M. Caldwell Company, New York.

OF PEOPLE AND THINGS LITERARY.

Arthur Hornblow, author of two successful novels, "The Lion and the Mouse" and "The End of the Game," returned to New York last week, after a pleasure trip of several weeks through Europe. Both of Mr. Hornblow's books have been big sellers. "The Lion and the Mouse" is now close upon its one hundredth thousand and "The End of the Game," which is about to appear serially in the Pittsburgh Press, is not far behind. This is an astonishing record for a new author. Mr. Hornblow is now at work on a third novel which the G. W. Dillingham Company has contracted to publish early next spring. The new book, like his two previous works, will deal with American life today.

[illegible] their two attractive series of handy size volumes, the Red Letter Library and the Remarque Series of Literary Masterpieces, H. M. Caldwell Company of New York and Boston have added this year several important titles. In the former we note "Poems of Christina Rossetti," with an introduction by Alice Meynell, "Poems of Robert Burns," with an introduction by Neil Munroe, "Poems of Matthew Arnold," with an introduction by Alice Meynell, and "Walden," by H. D. Thoreau, with an introduction by Richard Whiteing. The new volumes in the Remarque edition are "The Man Without a Country," by Edward Everett Hale, "Snow-bound," by John Greenleaf Whittier, "Salome," by Oscar Wilde, and "The Ballad of Reading Gaol," by the same author. This last volume also contains an account of Wilde's life while in prison, written by one of the warders of Reading Gaol. Both series would enhance the value of any library, public or private, and in their general make-up of good type, fine paper, and beautiful bindings all book lovers will be anxious to possess them.

It will probably be said that "The Christ That Is To Be," a new book by the author of "Pro Christo et Ecclesia," as was said of its predecessor, that it is "a work of great power." In the preface the author modestly describes it as "only a series of successive efforts to think what the gospel of Jesus really is." The title indicates the author's belief that each age must interpret Christ for itself, and that this interpretation will differ in the future from what it is now or has been in the past. Particularly interesting at the present time are two chapters entitled "The Will of God," and "The History of Health by Faith," in which the author enlarges on the theories that body and mind are not two, but one; that health is essential to the complete saint, and that it is the belief of Jesus "that man's health is a citidel of God in this earthly life."

According to the publishers, no class of readers is more critical than the children, and much ingenuity is expended every year in making books to appeal to their captious tastes. A clever idea that should appeal to many children is embodied in a series of books called "Peeps at Many Lands." The six books in this series, dealing with "Italy," "France," "Holland," "Scotland," "India" and "Japan," are marvels of mechanical excellence, considering their low price. They are admirably printed on good paper, well bound, with a decorated cover, and each volume contains twelve colored illustrations by artists of recognized standing. If the children do not take to such books as these, the case of the publisher would seem well-nigh hopeless.

Percy MacKaye's poetic drama, "Sappho and Phaon," is to be produced in New York by Harrison Grey Fiske, with Bertha Kalich in the principal role, on October 21. Mr. MacKaye's play was published by The Macmillan Company last spring, and has been generally accepted by the literary critics as the most important work of its kind produced by an American in recent years. It is obviously not merely a "closet drama," but a play intended for actual presentation on the stage; and a great many admirers of Mr. MacKaye's undoubted gift will await with interest the result of Mr. Fiske's enterprise.

The Century Company's October issues will include Ralph Henry Barbour's jolly new book for boys and girls, "Tom, Dick and Harriet;" Emilie Poulsson's "Father and Baby Plays," as its title indicates, a book intended equally for little ones and their parents; Richard Watson Gilder's new book of poems, "The Fire Divine;" the three new Thumb-nails, Henry W. Longfellow's "Tales of a Wayside Inn," Charles Dickens's "Seven Poor Travelers," and Robert Louis Stevenson's "Travels With a Donkey;" David Homer Bates's "Lincoln in the Telegraph Office," personal memories of the martyred President's last years; Kellogg Durland's "The Red Reign," the record of a year's travel and unusual adventure in Russia, and Timothy Cole's "Old Spanish Masters," the latter in two editions, one an edition de luxe.

A posthumous book of Ian Maclaren's (Dr. John Watson) is being issued this week by the Revell Company —"God's Message to the Human Soul." If he had not won such great popularity by his stories, Dr. Watson would have been known as one of the widest-read of religious writers. He used to say of himself that there was a mistake made in his calling; he was not a priest, but a business man in the pulpit. This book bears just that business-like, practical relation to the Bible in the light of the new knowledge. He takes the ground that the book is God's message to the soul, and thus at once rejects the platform of the unbelieving critic; but he acknowledges the light that modern scholarship has given to the understanding of the Bible. On this point he discusses the construction, the standpoint, the humanity, authority, style and use of the book. "The price the world pays for a great book is the labor of understanding it." He quotes and gleans from any field anything that will give the highest ethical interpretation to the Bible.

NOVEMBER MAGAZINES.

In the November number of the Century, Percival Lowell, LL.D., begins the first of a series of notable articles on "Mars As the Abode of Life." Prof. Lowell believes that there are artificial canals upon Mars, and that these canals are one evidence of constructive life existing today upon that planet. He speaks with authority; and on the special subject of Mars his views carry more weight than those of any American astronomer. Other articles in this number are: "Grieg the Man," reminiscences of the great Norwegian composer by his friend, William Peters; "Lincoln's Offer of a Command to Garibaldi," settling a long-mooted question and proving from the private papers of the late George P. Marsh, Minister to Italy, and from Garibaldi's letters and from official sources, that the command of an army of the United States was offered by Lincoln to the great Italian leader; "Automobile Problems," a suggestive discussion as to the rights and wrongs of the automobile; the first chapters of "The Reminiscences of Lady Randolph Churchill," dealing with people and conditions of general interest and importance, and rich in the color and charm of Lady Churchill's personality; "Mme. Bressler-Gianoli," an appreciative article by one of New York's leading musical critics, Richard Aldrich; "The Natural History of the Ten Commandments," by Ernest Thompson Seton, setting forth the author's belief that the Ten Commandments are not arbitrary laws given to man, but fundamental laws of all creation. There are two unusual poems in the number, "The Quest of Edith," by Stephen Phillips, and "Ode On a Lycian Tomb," by Dr. S. Weir Mitchell.

The opening chapters of Mrs. Humphry Ward's new novel, "The Testing of Diana Mallory," gives the chief note of distinction to Harper's Magazine for November. The heroine is a piquantly interesting young Englishwoman whose family affairs are involved in mystery. To the same number Mme. de Bunsen contributes an installment of her reminiscences of diplomatic life, in which she gives many personal details of the marriage of Queen Margherita of Italy. Mme. de Bunsen is a daughter-in-law of the well-known Baron de Bunsen. The artist and writer, Charles Wellington Furlong, takes his readers to "A Plantation in the African Hills," and in text and pictures shows them some of the striking peculiarities of that country. In "Socialism and Communism in Greece," Thomas D. Seymour, LL.D., professor of Greek at Yale University, paints a most interesting picture of Athenian life, and shows how many of our "new" ideas are merely a renewal of the old. The still unsolved problems of the Sargasso Sea, that wonderful quiet sea of seaweeds lying between Florida and the Canary Islands, are presented and partially explained in Cyrus C. Adams's article in this number. Jennie Brooks writes a bright nature article about the doings of birds, based upon her own patient and careful observations in Louisiana and Ohio.

Smith's Magazine contains a complete novelette, "The Adder's Sting," by Elmore Elliott Peake. It is what is commonly known as a "temperance story," in that it deals with the drink question and has for its central figure a Methodist preacher, a young man of ability and character, who secretly becomes a victim of the liquor habit. His struggles with himself and the discovery by his wife that her husband is a dipsomaniac help to make a narrative of absorbing interest. The story winds up with a big dramatic climax, in which the minister breaks down from the effects of an over-indulgence in liquor, in the midst of a sermon.

Everybody's opens with a striking article by William Ward, on "Making Steel and Killing Men," which deals fairly with the problem of the safety of workers in the dangerous trade of steel-making. "The Newest Land of Promise," by G. W. Ogden, describes graphically the opening up and cultivation of the West, and the opportunities for wealth offered to the home-seeker. Dr. William Hanna Thomson, in "Plain Labels on Germ Enemies," gives interesting and valuable information on the difference between contagious and infectious diseases. "The Ladies' Game," by Gertrude Lynch, discusses the question as to whether or not the American woman is extravagant in dress, and is of interest not only to all women, but to every man who ever paid a dressmaker's bill. Charles Edward Russell, in the continuation of "Where Did You Get It, Gentlemen?" tells of the bogus loans of thousands of dollars made ostensibly to office boys, and of the further illegal transactions of the State Trust Company.

Following Sigismond de Ivanowski's series of portraits of favorite actresses in character and of heroines of fiction, the artist is at work on a new series —to be reproduced in The Century, in full color, during 1908—of famous operatic stars in character. The first of these portraits, that of Mme. Bressler-Gianoli as "Carmen," will be the frontispiece of the November Century.

"ONE OF THE PEOPLE"

This book is a photograph from life of three-quarters of a century of American adventure, humor and heroism, of the commonplace that suddenly takes on the colors of romance when you come to know it. Its almost unconscious directness of Saxon reminds one at times of Franklin's autobiography. American boys will recognize themselves in its boyhood, American men quote themselves like it in their manhood, and the student of American social existence during the period which it covers will consult it when more pretentious histories are forgotten.

BIG BOOK STORE, 252 S. Spring St., L.A.

As Low As
$2.50 Per Set.
10 Days Only
Fit Guaranteed.

Dr. Schiffman made me an upper set of teeth that have given entire satisfaction. They require no extra fitting or filing after once completed. Anyone looking for satisfactory plate work should go to Schiffman's; he is it. H. L. SMITH, 642 Orange Grove Ave., Pasadena.

Have had crown and bridge work done by Dr. Schiffman and am much pleased with the work.
G. H. PATNE, Sherman, Cal. Conductor Santa Monica Road.

This certifies that I have just had two teeth extracted by the wonderful "Schiffman method" without the least pain. Although I retained my full faculties throughout the whole operation, I did not even feel when they came out, and could hardly believe they were out.
H. O. BLAISDELL, City Hall.



SCHIFFMAN DENTAL CO.
197 N. SPRING.
Also open evenings and Sunday forenoons.

Fiction

Now Novels from The Eastern Press

The busy season is with us. We are receiving daily the latest impressions from all the great eastern publishers. Three novels of more than passing interest are those we tell of today.

THE SHUTTLE
By Francis Hodgson Burnett

This story grows out of the marriage of an American girl, born of a generation of millionaires, to a mercenary Englishman of title. For years the girl is utterly lost to her family, until her younger sister determines to discover her. The events following the sister's arrival in England are decidedly dramatic, and their emotional interest is heightened by the sense of truths underlying them. The solution of the problem and the sister's own remarkable romance are absorbingly interesting. Price $1.35.



The Lion's Share
By Octave Thanet

A new book by the author of "The Man of the Hour."

A book of absorbing interest, optimism, vigor and humor. Its spirit of gaiety, of mystery, of freedom from convention makes it irresistible. Price $1.35.





The Apple of Discord
By Earle Ashley Walcott

An alluring tale of picturesque old San Francisco by Earl Ashley Walcott, author of "Blindfolded." Six pictures by Alice Barber Stephens. Price $1.35. One of the very successful novels of the season.

Cunningham Curtiss & Welch Co.
SUCCESSORS TO
STOLL & THAYER CO.
THE BIG BOOK STORE 252 S. SPRING ST.

OLD BOOKS BOUGHT HOLMES BOOK CO 333 SO. MAIN ST TELEPHONE MAIN 1854

WHAT'S SAID IN SAN FRANCISCO.

(SPECIAL CORRESPONDENCE OF THE TIMES.)

SAN FRANCISCO, Oct. 25.—The hot political campaign now in progress here has educated the voters of this city to the fact that they cannot believe everything they see in the newspapers. Several weeks ago three men were nominated for the office of Mayor and the people were given to understand that these three men were really candidates. Now they are informed daily in the public prints that instead of McCarthy running for Mayor, Pat Calhoun is the real candidate while Editor Hearst is the bona fide aspirant instead of Dan Ryan. Messrs. Phelan, Spreckels and De Young are reported to be the real substitutes for Mayor Taylor. Though Police Chief Biggy is not on the ballot he has none the less excited the wrath of one of the mayoralty candidates who dubs him a "monkey face" and threatens to send him back to wash the dirty linen of Rudolph Spreckels.

The old man of the sea, told in song and story, earned a reputation for being a burden long before Abe Ruef came on the scene; but the little boss bids fair to catch up the handicap of time. He is fast becoming useless for every purpose except to hang indictments on when the grand jury is looking around for material. The graft prosecution will not use him as a witness and he is certainly not useful as a horrible example. Judge Seawell has decided that he did not enter into a conspiracy with Dist.-Atty. Langdon to put an extra tax-eater at the public trough, and so Ruef emboldened by this crumb of comfort has filed a pleading that the prosecution hereafter amend its complaints against him by eliminating the word "grafting" as he does not know what it means.

We are inclined to agree with those who wish to break the Yoell will that the testator was "loco" when an umpire's decisions would make him leave a baseball game after the third inning. A sane man would stay the game out and shout "rotten" every time the umpire presumed to match his opinion against that of the bleachers.

It is not at all smooth sailing with the San Francisco Yacht Club because Lawyer Pistolesi, a former member, is seeking revenge on the directors for expelling him because he accused them of being landlubbers and other things. The other night the club gave an entertainment called "The Mariners of Marin County," to prove that they were sailors, but the license fee of $2 was not paid. Now Pistolesi is an official of Marin county and he plans the arrest of the offending directors. Not content with this indignity, the irate lawyer will have the prisoners put in the Sausalito jail without benefit of clergy. This edifice stands in a salt marsh and when the high tide comes in its inmates must either swim or drown. Pistolesi says that he will be satisfied with either result, for if they drown it will prove his contention that they are not sailors, and if they do not drown they will have to pay the $2.

New York banks may fall for millions and President Roosevelt may prosecute "successful dishonesty" for sixteen months more, but that will not stop former Police Commissioner Reagan from attempting frenzied finance. He has sued McClure's Magazine for $100,000 for calling him a grafter and the San Francisco News Company for a like amount for disseminating the libelous information. Reagan insists that he has risen from the humble role of a street paver to the dizzy heights of an insurance broker by honorable toil. His integrity is of such an unquestionable character that among the followers of the late administration he was known as "Honest Tom."

Garters and rat poison are useful articles in their way but hereafter they must travel on their own merits alone if the wishes of the local Red Cross are carried out. It appears that the flaming emblem of the society has been cheapened by indiscriminate use particularly on the articles above mentioned and the Federal district attorney has been asked to legally limit its use.

William Shakespeare, as a yellow journalist, reported to an expectant world some years ago that a Moorish general named Othello had no occupation because there was no war. There is a similar case here in San Francisco today. W. D. Mahon, international president of the amalgamated association of street railway employes of America, is here to settle a strike. General Manager Black of the United Railways says: "I do not know that there is a strike, though I have seen in the papers that the United Railways has had some trouble with its former employés." It would appear from this that Mahon, like Othello, has no occupation. The other night at a meeting of the Carmen's Union called to hear him tell what he proposed to do, it was announced that he was over in Oakland.

Edel Hecht, a delegate from this city to the recent convention of lithographic workmen held in Chicago, is home again, enthusiastic over the work accomplished. After his election as vice-president he caused to be passed the following resolution: "The interests of the workmen in the lithographic industry demand that they be organized on broad industrial lines instead of on the faulty, narrow, purely craft organizations to which latter form of organization our defeat in the late lockout was due. That form of organization should be abandoned because it lends, by the very defect of its structure, to defeat in any contest with the employers' organization, which is welded together along modern capitalistic lines."

PLUTO.

Pure Turnip Whisky.

"Try this, mon," said the Scotch host, pouring an inch or two of whisky from a jug.

The guest tried it, reddened, coughed, choked.

"Gee," he said, as the other pounded his back.

"A-weel, mon, tell's what ye think o't."

"It warms me," said the guest. "It warms and thrills me. But is it not a little rough, a little hot? It went down, I confess, like a torchlight procession or a string of chestnut burrs."

The Scotchman laughed contemptuously.

"Ye've got no thirst," he said. Ye'll ne'er make a whusky drinker. Losh, mon, that is the purest an' most potent spirit ever passed yer lip—an' ye choked on it. It is pure turnip spirit made on my brither's farm at Craigenputtock."

"Made out of turnips, hey?"

"To be sure. All over bonny Scotia they mak' whusky out o' turnips. They're thrifty there. Nought goes to waste. Here's to ye, mon."—[Exchange.

Gain Ten Million a Day.

The wealth of the United States today is $120,000,000,000, or more than that of its two nearest competitors, Great Britain and France combined. Every successive sunrise sees $10,000,000 added to the market value of the tangible property of the United States.—[New York Commercial.

Fancy Silks 88c
5000 Yards
$1 to $1.48 Values

Imported French taffeta, louisine and messaline, in plaids, checks and striped effects; all 22-inch widths; silks that sell regularly at $1.00, $1.19, $1.25, $1.39 and $1.48; all in one lot Monday, aisle 10, 88c yard.

Black Silks 69c
2000 Yards
$1 to $1.39 Values

Messalines, peau de soies, china silks, crepe de chines and taffeta; 20 to 36-inch widths; silks that sell regularly at $1, $1.25 and $1.39; in very best blacks; all new silk for this sale Monday grouped in one lot at 69c yard.

Black Taffeta 36-inch Width . . $1.49
Always $2.00

1000 yards of finest black imported chiffon taffeta; extra soft, lustrous quality; guaranteed pure silk and pure dye; full 36-inch widths; $2 regular price; for this sale Monday $1.49 yard.

Jap Silk 45c Quality 25c
From 8 to 10

500 yards of white Jap silk; heavy washable quality; 24 inches wide; suitable for women's waists or children's wear; all silk; regular price 45c. On sale for two hours Monday, from 8 to 10, 25c yard. Aisle 10.

NEW BROADCLOTHS, VALUES UP TO $2.50 ..... $1.98
NEW SUITINGS, ALL 50c QUALITY, AS LONG AS THEY LAST 29c
$1.75 BLACK GOODS, 42 TO 52-INCH WIDTHS $1.39



Send for Our New Fall Catalogue

Its free to out of town customers.

Make Way for the A Room Making R

Amoskeag Apron Gingham From 8 to 9 . . . 4¾c

The genuine Amoskeag apron gingham in blue and white checks, not remnants or seconds, but best quality, right off full bolts. It costs 7¼c wholesale today. Just for one hour Monday, from 8 to 9, 4¾c yard. Not more than 5 yards to any one customer. No phone or mail orders. None delivered. Positively none to dealers. For an hour only, third floor, 4¾c yard.

25c Mousseline de Soie
Half Silk
From 9 to 10..... 5c

Monday morning for one hour, from 9 to 10, we will place on sale 50 pieces of half silk mousseline de soie; solid colors of navy blue, red, black and white; desirable for evening wear; no phone or mail orders; none delivered. Just for one hour, from 9 to 10, third floor, 5c yard.

DON'T WORRY

The Broadw

Broadway, Con

An Ava

To

If you could just get a glimpse of our warehouse rooms and see our son in our history. If you could but see these you would make space for this new merchandise. With every department [illegible] a Herculean task, but with quick, deep and decided cut prices

Ten Thousand Dollars' worth of imported dolls alone [illegible] stocks are, and this is but a part of one department; 45 other

We're going to make this the greatest sale in the history keep you away from this event. Watch the papers and read

Beautiful Art Linens 98c
Values up to $5.00



Squares and scarfs and round center pieces in teneriff, drawn work, and hand crochet cut linen pieces, ever so many patterns, pieces that are worth up to $5 in the regular way, for this sale Monday 98c each. Aisle 2.

Art Linens Values up to $2.00 49c

Another lot of fine art linens, squares, scarfs, center pieces, all sorts of patterns, worth up to $2.00 for a big Monday value 49c. Aisle 2.

$1.25 Muslin Gown 50c
For the Room Making Sale

A sensational item that shows the full measure of this room-making movement. The muslin underwear section has been forced to move to the second floor to make way for the toys.

These are good muslin gowns with deep yoke, with high and V-shaped neck, slip over style; regular price $1.25, sale price 50c.

$2.50 Skirts $1.00

Fine muslin skirts with deep flounce, and under-ruffle trimmed with wide embroidery and cluster of tucks, some with lace trimming, actual $2.50 skirts for this sale Monday $1.00.

59c Corset Covers 25c

Fine corset covers with deep yoke of lace beading and several rows of baby ribbon, regular marked price 59c for this sale Monday 25c.

Nainsook Gowns $1.00
VALUES TO $3.50.

Beautiful nainsook gowns in slip-over style, or with high neck, deep yoke, trimmed with lace and ribbon, values up to $3.50, sale price $1.00.

$1.50 Drawers 75c
HALF PRICE.

Fine longcloth drawers, with wide lawn ruffle, several rows of lace insertion and edging, some embroidery trimmed, half price, Monday 75c.

Children's $5.00 Coats For the Room Making Sale $2.50



Coats of fancy mixed goods, double breasted style, plain box back, turn-over collar and cuffs of plain material, sizes 2 to 5 years, regular price $5.00. For this sale, Monday $2.50, 2nd floor, annex.

Infants' Silk Bonnets Values Up to $5.00 . . . $1.00
SAMPLE LINE

In time for the Room-Making Sale Monday, a sample line of infants' silk bonnets, you know samples are the best of any line. This is an exceptionally fine lot, some trimmed with fine lace and mink heads, values in the lot up to $5, choice, each $1, 2nd floor, annex.

Any Wash Dress Up to $2.50 . . . 95c

All our children's wash dresses priced now up to $2.50 will be out Monday at 95c. They're made of plain colored chambray checked gingham, full blouse and Buster Brown styles. Second floor.

50c Bloomers 25c
FROM 9 TO 10

Children's black sateen bloomers, cut very full, elastic tape at knee, regular 50c kind, for one hour Monday, from 9 to 10, 25c. Only two pairs to a customer. Second floor.

59c Rompers 35c
FROM 1 TO 2 P.M.

Children's rompers made of amoskeag gingham, finished with pearl buttons. Sizes 1 to 6, 59c kind, from 1 to 2 p.m., 35c; only 2 to a customer, 2nd floor, annex.

Women's 25c Fall Vests 15c
A Leader for Room Making Sale

Fine white jersey ribbed vests for women, high neck and long sleeves, just what you want for wear right now, 25c the regular price, during this sale 15c. Aisle 6, only 4 to a customer.

25c Vests Jersey Ribbed 17c

Long sleeve and high neck style, extra size, some stores get 35c for these garments, regular price 25c here, sale price 17c.



Women's 35c White Pants.. 19c

Jersey ribbed, good weight, lace trimmed pants, regular price 35c, for this sale Monday, Aisle 6, 19c.

Women's 50c Union Suits.... 35c

White jersey ribbed union suits, high neck and long sleeves, ankle length, regular 50c suits for this sale Monday. Aisle 6, 35c.

Children's 10c Stockings..... 5c

Half price for plain black, medium ribbed stockings for children; a one day price for the 10c kind; only 5 pairs to a customer. Aisle 5. 5c pair.



Women's 12½c Stockings 6¼c

Plain black, medium weight, all sizes, a big leader at 12½c, just one case to sell Monday at 6¼c. Only 4 pairs to a customer. Aisle 5.

Six 25c Linen Handkerchiefs $1.10

Women's fine Irish linen hemstitched handkerchiefs, that would sell at 25c if bought at present market prices. We've marked them specially at 25c during this sale. Monday we offer six for $1.10. ⅛ to ¼-inch hems, neatly hemstitched, sheer or medium quality. None to dealers. 6 for $1.10.

2000 Pairs of $4.00 to $7.00 Curtains A Manufacturer's Surplus Lot $2.45

Took all the manufacturer had of these $4, $5, $6 and $7 curtains; some have heavily corded borders of double thread net grounds; also [illegible] cable nets among them; they're here in time for Monday; going to close the entire lot out at $2.45 a pair. Come early for best selection. Third floor.



$4.98 Symrna Rugs Traveler's Samples $2.50

Smyrna rugs, size 3x6; traveler's line of samples; all wool; very heavy; best you can buy; made to sell at $4.98. While they last Monday, $2.50. Third floor.

$1.25 Crex Grass Rugs. 75c

They're just fine for the porch or kitchen; they'll save your good rug and carpet; choose from red, green and blue colorings, size 24x48, regular price $1.25, sale price 75c; 3rd floor.

Room Making Sale Royal Art Squares

For an inexpensive rug they're practical for most any room; nearly all colors and patterns. Prices follow Monday:

Size 7.6x9, $2.75 kind for $2.48,
Size 9x9, $3.48 kind for $2.98.
Size 9x10.6, $3.98 kind for $3.48
Size 9x12, $4.48 kind for $3.98.

Sanford & Sons $27.50 Axminster Rugs $21.85

They're made just from the very best wool, have long heavy pile, rich colorings, best rugs for parlor or den, regular price $27.50, Monday's price $21.85.



$6 Tapestry Portiers $3.45

Plain ribbed, highly mercerized figured grounds, trimmed with a pretty border, also a number of fringed portieres, large assortment of colors and patterns, actually worth $6, for this sale $3.45 pair.

$2.00 Table Covers $1.00

They're made of heavy art loom tapestry, fringed all round, 2 yards square. Choose from red, blue, green and salmon, regular price $2, sale price $1 each, 3rd floor.

81x90 Sheets From 9 to 10 . . .

50 dozen full bleached sheets, 2 1-2 yards wide by 3¼ yards long, hem at top, finished seam [illegible] rial alone would cost you more. No phone or mail orders. Not more than 3 to any one customer. Monday morning from 9 to 10.

81x90 Seamless Unbleached Sheets

Large size unbleached seamless sheets, material alone could not be bought at this price; the finished sheet is worth 55c.

India Linon 15c Quality . . . .

Excellent quality India Linon, 36 inches wide, at the regular price, 15c yard. Third floor.

India Linon 25c Quality . . . .

Extra fine quality of the finest India Linon bought today it would not be sold for less than this sale Monday 15c yard.

Standard 8 1-3c Prints . . .

Full standard prints, best [illegible] effects, good assortment of [illegible] day's price 6¼c.

$17.00 Trunks Monday..... $12.75

Trunk stocks must be reduced to give way to the toys. Here's a $17.00 canvas-covered trunk very best value at that price, Monday $12.75. (Third floor.)

$3.50 Grip $2.75

Imitation alligator grip, leather covered frame; leather lined; sale price $2.75.

$12 Go-Cart $9.48
Folding Reclining Style

A splendid go-cart all complete with shade, rubber tire wheels, third floor.



Men's 50c Shirts 25c
A Stock of a Local Jobber

They came to us at a very low price, that's why we can offer them to you at half price. There's a great quantity of them, light colors, neat patterns, plenty of sizes. Aisle 8, Monday, 25c.

Men's 75c Wool Underwear..... 39c

A timely opportunity now, when you need wool underwear, 75c shirts and drawers, it's a ridiculous price at 39c garment, natural colors, all sizes. Better come early, they may not last thoughout the day. Aisle 7.

Cotton Flannel 50c Drawers....25c

Half price for regular 50c cotton flannel drawers, not all sizes, but all are well made and heavy, for this room-making sale, aisle 7, 25c garment.

Men's Sample Hose Worth 25c, 35c and 50c . . 15c

Fancy socks with embroidery patterns, plaids, stripes, not a pair worth less than 25c, most of them 35c and 50c values, big opportunity, 15c pair, aisle 7. Come early for best selection.

Men's 50c Khaki Shirts 29c—Only 2 to a Customer

16-Button Silk Gloves . . 98c
$1.25 to $2 Values

All colors, black and white, some slightly imperfect, but not enough to affect the wear, made of good quality, milanese silk, full 16-button, worth from $1.25 to $2 regularly, for this sale 98c. While they last.

16-Button Suede Gloves . . $2.39
$3.50 TO $4 VALUES.

We say $3.50 to $4 values because that is what most people are asking for them, our regular price $3; white, made of selected skin, for this sale, Monday $2.39.



$3.50 Warm Blankets a Room Making Price $2.48



Soft, warm, cosy blankets, 11-4 size, white with pretty pink or blue borders, they're part wool too. Just the best blanket we know of to sell at $3.50; sale price Monday $2.48.

$2 Large Comforts $1.48

Warm comfortable comforts, covered with silkoline, pretty patterns, filled with soft white cotton, very serviceable; $2.00 kind on sale Monday at $1.48 each; 3rd floor.

$1.25 Cotton 11-4 Blankets . . . 85c

Here's an item to bring a big crowd to the third floor Monday. 11-4 cotton blankets in white, tan or gray, neat borders; have shell stitched end, long fleecy nap, marked now $1.25, for this sale 85c pair.

$2.50 Downy Feather Pillows $1.50

Soft downy pillows filled with clean lively feathers, they're well filled, too, not skimped, covered with German feather-proof ticking, neat blue stripe, regular price $2.50, for this sale Monday, $1.50 each. Don't overlook this opportunity. Third floor.



Ladies' $20.00 Watches $12

Here's an opportunity to buy a high grade watch at close to half price, 14-k gold engraved cases, assorted designs, fitted with Waltham and Elgin movements. The case alone is worth the price we are asking for the complete watch Monday.

They're $20.00 now; they'll be $12.00 Monday.



$2.75 Watches $1.35

Yes, and some are worth $2.98, New England movements, heavy nickel case, stem wind and stem set, every one guaranteed, sale price $1.35.

25c Pocket Knives 12 1-2c

Bone and pearl handle pocket knives, two blades, good quality of steel, fully guaranteed, our regular price 25c, exclusive stores ask 50c, Aisle 3, Monday 12½c.

A $1
Makes Its First

Monday we will be ready to give you a first glimpse of [illegible] Pacific Coast.

We import our dolls from the very best [illegible] dolls, noted for their fine heads and American [illegible]

The Playmate dolls, both jointed and kid body, [illegible] Floradora lines.

Prices start at 5c and up as high as $25.00.

Truly, it's a gathering of every conceivable kind [illegible] curly headed ones, dolls that sleep and cry. In fact [illegible]

It's like a first breath of Christmas, a happy [illegible] heart of any child.

We're going to quote five special leaders for the [illegible] come for these Monday, third floor.

$3.98 Jointed Doll $2.75

26-inch size, fine bisque head, hand sewed wig, shoes and stockings; regular price $3.98; special $2.75.

$1.48 JOINTED DOLL 98c. Fine head, sewed wig.

$1.25 KID DOLL 98. 21-inch kid body doll, bisque head, sewed wig, hip jointed, fitted with shoes and stockings, special 98c.

$8.00 SWISS POINT CURTAINS, IVORY WHITE APPLIQUE

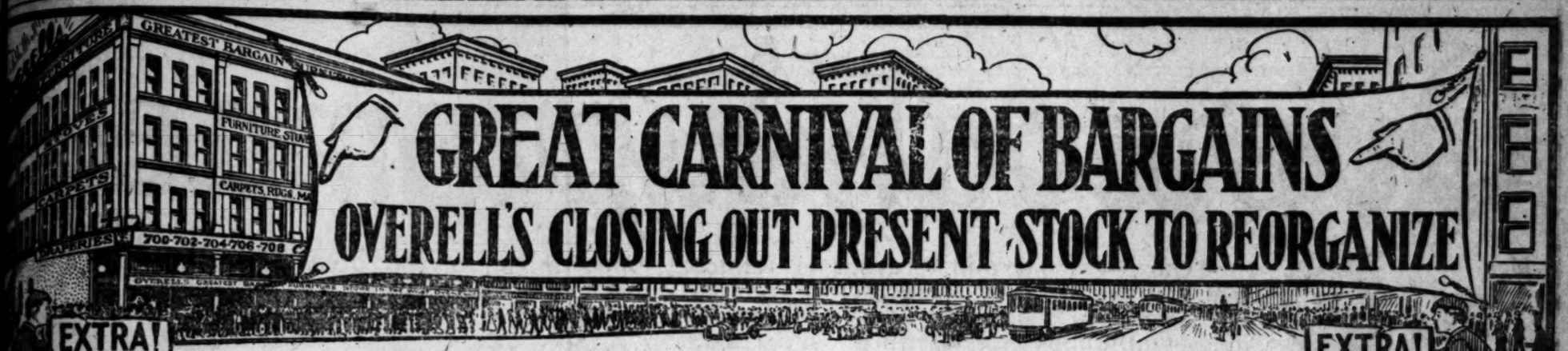
$2.50 MADRAS CURTAINS, CROSS STRIPED WITH SOLID GROUNDS

Shelf Oil Cloth 8 1-3c

Shelf oil cloth, [illegible] edges, for this sale

36c French Taffeta 5 to 10 Yd. Length

French taffeta in floral cloth and art [illegible] mill remnants from [illegible] worth 36c in the piece, 17½c yard.



GREAT CARNIVAL OF BARGAINS

OVERELL'S CLOSING OUT PRESENT STOCK TO REORGANIZE

EXTRA! OVERELL'S CLOSING OUT PRESENT STOCK

EXTRA! OVERELL'S SELLING OUT STOCK TO REORGANIZE

MAGNETIC VALUES!

20 Per Cent. Actual Discount For Cash Only. Enormous Discount Given Will Effect Quick Clearance.

The reorganization of Overell's is to be consummated at an early date. The present stock will be disposed of. It is imperative that we do it quickly. Short prices that will do speedy work. These enormous price concessions will effect a quick clean-up in all lines, and the early buyers will share the best values. "Strike while the iron is hot." Buy now. Your money will do double duty. Great savings possible in furniture.

PREPAY FREIGHT

Nearly All Southern California Towns.

Make Wagon Delivery to All Nearby Towns.

Agents for the Celebrated

"INSURANCE"

GASOLINE STOVES

Closing Out Iron Beds



$2.75 white iron bed, full size, neat design, heavy side rails. Closing out at .. **$2.20**

$4.00 iron bed, white, cream or green enamel, heavy posts, brass vases, neat design. Closing out at .. **$3.20**

$6.50 brass trimmed iron bed, brass top rod and vases, vertical bars, durable construction, gold, white or green enamel. Closing out at . **$5.20**

$7.50 iron bed, continuous post, fancy center design, brass rod, best enamel; closing out at **$6.00**

$9.00 iron bed, handsome pattern, heavy posts, rich scroll center, brass spindles, assortment of colors, closing out at **$7.20**

IRON BED LESS 20 PER CENT., $8.80.

style Iron Bed, scroll centive chills, full and ¾ sizes, enamel in all colors. Big

IRON BED LESS 20 PER CENT., $13.20.

and stylish Iron bed in or white enamel massive fancy center, with 3 brass best construction.

Closing Out Dressers

$15.50 DRESSER LESS 20 PER CENT., $12.40

Stylish, attractive, solid oak Princess Dresser, full swell front, highly polished. Has large 18x26 pattern French plate mirror; an exceptional value. Closing out at $12.40.



$12.50 DRESSER LESS 20 PER CENT., $10

Solid oak Dresser, best cabinet work and finish, large 14 x24 French plate mirror. Big value.

$20 DRESSER LESS 20 PER CENT. $16

Handsome dresser, solid oak, full swell front, divided top drawer, carved, 22x28, French plate mirror, well finished.

$25.50 DRESSER LESS 20 PER CENT. $21.20

Select birdseye maple Princess dresser, French legs, 18x36 French plate mirror, big value.

$28.50 DRESSER LESS 20 PER CENT. $22.80

Beautiful birdseye maple dresser, full swell front, top divided drawer, French legs, neat design, 22x28 pattern mirror, polished.

Closing Out Rockers



$1.75 ROCKER LESS 20 PER CENT., $1.40

Hardwood sewing Rocker, finished golden oak, veneer seat, well braced. Closing out at $1.40.

$4.50 ROCKER LESS 20 PER CENT., $3.60

Handsome solid oak Rocker, neat designs, highly polished wood or cobbler seat, durably built. Big value.

$5.00 ROCKER LESS 20 PER CENT. $4.00

An extra substantial built solid oak rocker, handsome design, roll veneer seat, posts and spindles extending from arm to rocker, polished.

$5.50 ROCKER LESS 20 PER CENT. $4.40

Quartered oak rocker, handsome panel back, saddle seats, polished, exceptional values .....

$6.75 ROCKERS LESS 20 PER CENT. $5.40

Handsome rocker, extra high back, T-bolted to seat, flat spindle back, very comfortable, quartered oak.

$8.25 ROCKER LESS 20 PER CENT. $6.60

Beautifully quarter sawed oak rocker, saddle seat, panel back, new design, highly polished.

Closing Out Draperies

50 Couch Covers, big assortment, Roman stripe, reversible, fringed; extra special; regular $1.00 value. Closing out at..... **75c**



Couch Covers

$3.00 tapestry couch cover, 60 inches wide, reversible, fringed, large assortment of beautiful two tone designs, closing out at 20 per cent. discount **$4.00**

$7.00 tapestry couch cover, extra large size, heavy bold floral design, big value, closing out at **$5.60**

Portieres

$3.00 portieres, 3 yds. long, 45 inches wide, handsome two tone design, extra value, closing out at **$2.40**

$5.50 rep portieres, plain colors with rich oriental borders, handsome and stylish portieres, closing out at **$4.40**

Closing Out Chairs



$1.00 hardwood chair, finished golden oak, substantial built, closing out at **80c**

$1.20 diner, solid oak, cobbler seat, high back, well braced, neat design, closing out at **$1.04**

$2.50 handsome quarter sawed oak diner, continuous posts, braced, neat pattern, polished, closing out at **$2.00**

$1.75 weathered oak diner, high back, braced, veneer seat, well finished, closing out at **$1.40**

$4.25 weathered oak box diner, solid oak, genuine leather seat, durable constructed and well finished, closing out at. **$3.40**

CLOSING OUT EXTENSION TABLES

GOLDEN OAK

$8.50 EXTENSION TABLE, LESS 20 PER CENT. $6.80.

Solid oak extension table, 6-foot, durable construction. Closing out at $6.80.

$13.50 EXTENSION TABLE, LESS 20 PER CENT., $10.80.

6-foot round extension table, beautiful American quartered oak top, polished, exceptional value.

$20.00 EXTENSION TABLE, LESS 20 PER CENT., $16.00.

Handsome dining table, solid oak round top, well finished, pedestal, claw feet, 42-inch top, best construction and finish.

$24.00 EXTENSION TABLE, LESS 20 PER CENT., $19.20.

The popular Victor extension table, patent end slides, leaves drop under table top, solid oak, 44-inch top, handsome pedestal, claw feet, weathered or golden oak finish.



WEATHERED OAK

$13.50 EXTENSION TABLE, LESS 20 PER CENT., $10.80.

Weathered oak extension table, solid oak, round 42-inch top, neat pedestal, big value. Closing out at $10.80.

$18.50 EXTENSION TABLE, LESS 20 PER CENT., $14.80.

Handsome weathered oak table, 6-foot extension, round top, handsome pedestal, a beauty.

$27.50 TABLE, LESS 20 PER CENT., $22.00.

Beautiful pedestal extension table, quarter sawed oak, weathered oak finish, non-dividing pedestal, claw feet, round top, polished.

$32.00 TABLE, LESS 20 PER CENT., $25.60.

Palatial dining table, 45-inch round top, handsome pedestal, claw foot, patent lock, quarter sawed oak, weathered finish, a big value.

Closing Out China Closets

$18.50 CHINA CLOSET LESS 20 PER CENT. $14.80

Handsome quartered oak china closet, glass sides, French plate mirror on top, big value, closing out at $14.80.

$21.50 CHINA CLOSET LESS 20 PER CENT. $17.20

Empire quartered oak china closet, bent glass sides, well finished, roomy cabinet.

$22.50 CHINA CLOSET LESS 20 PER CENT. $18.00

Weathered oak china closet, solid oak, bent glass sides, highly finished.

$23.50 CHINA CLOSET LESS 20 PER CENT. $18.80

Mission china closet, 2 glass doors, glass sides, true mission lines, well finished, big value, closing out at $18.80.





$10.50 Cook Stove Less 20 Per Cent.

$8.40

"Acme" Cook Stove, heavy castings, four 7-inch covers, 16x14 oven, smooth swing hearth, good baker, extremely low priced cook stove.

CUT PRICES Great Stove Event CUT PRICES



$70.00 Monarch Malleable Steel Range less 20 per cent.

$56.00

In the new Monarch Malleable Steel range we offer you the finest and most modern range—one that is distinguished for its many strong and new important features. The body is of heavy Russian steel. All exposed parts are of malleable iron, guaranteed not to break or warp. Large oven, absolutely air-tight, polished top, no blackling. Requires less fuel to do the work. Fitted with water front. The most perfectly constructed cooking range on the market.

Monarch MALLEABLE The Stay Satisfactory Range

Closing Out Cook Stoves

$14.50 COOK STOVE LESS 20 PER CENT., $11.60

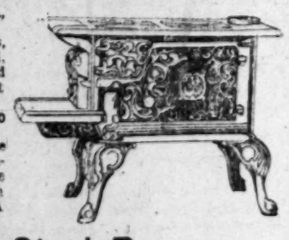
"Guarantee" Cook Stove, 8-inch covers, spacious fire box, cast sectional linings, large oven. A very low priced coal stove. Exactly like cut.

RANGE LESS 20 PER CT., $14.00

cast range, on legs, fire box, coal or wood, five covers, back and shelves. Excellent

COOK STOVE LESS 20 PER CENT., $18.80

Peninsular cook stove or wood. Like all Peninsulas of the highest grade iron, large top, pouch pan, 17x17½ oven. A baker and a fuel saver.



Closing Out Steel Ranges

$40.50 STEEL RANGE LESS 20 PER CENT., $34.80.



"Occidental Jewel" steel range made of heavy cold rolled steel, large oven, asbestos lined, duplex grate, coal or wood, complete with high warming closet, and full nickel trimmed. A handsome range and a splendid baker.

$50.00 STEEL RANGE LESS 20 PER CENT., $40.00.

Peninsular "Advance" steel range, exactly like cut to-left, a substantial steel range of high quality at a moderate price. Large oven, double flue bottom prevents oven chilling, saves fuel, quickens baking. Heavy durable fire box, high closet, and nickel trimmed. First-class in every respect.

20 Per Cent. Discount on Stoves & Ranges

Closing Out Heaters, Etc.

$2.75 GAS RADIATOR, LESS 10 PER CENT. $2.50.

"Puritan" gas radiator, best quality steel tubes, ornamented with gold bronze, 4 tubes, 8x16-in. base.

$3.50 OIL HEATER LESS 10 PER CENT $3.15

Perfection Oil Heater, smokeless, large fount; burns 12 hours without filling and heats large-size room.

$7.50 HEATER LESS 10 PER CENT., $6.75.

"Flame Universal" heater, oval shape, heavy cast iron top and bottom, double lined steel body, pipe collar fitted with check draft, large feed door.

$9.00 OAK HEATER, LESS 10 PER CENT., $8.10

"Dandy" round oak heater, heavy lined fire box, coal or wood, double check draft, full nickel trimmed; big value.

Complete Line of GARLAND Stoves and Ranges

$19.00 COOK STOVE LESS 20 PER CENT., $15.20.

"Garland Uneedme" cast cook stove, an attractive moderate priced stove, extra heavy and durable fire box linings, 8-inch cover, 18-inch oven, coal or wood. Will last a lifetime with reasonable usage.

$20.00 STEEL RANGE LESS 20 PER CENT., $16.00.

"Garland Surprise" steel range on legs, asbestos lined, large oven, coal or wood. Has all modern improvements, a quick baker. Big value.

$34.50 STEEL RANGE LESS 20 PER CENT., $27.60.

"GARLAND SUCCESS" steel range, heavy blued steel body, asbestos lined, large oven with non-warping bottom, high warming closet, coal or wood. Closing out at $27.60.

THE MECCA FOR SHREWD BUYERS

Overell's

GREATEST BARGAIN FURNITURE STORE IN THE WEST

SEVENTH & MAIN STS.

GREATEST BARGAIN FURNITURE STORE IN THE WEST

Full Line of Bridge, Beach & Co. Stoves and Ranges



LESS 20 PER CENT., $17.60.

Bridge, Beach & Co.'s "Flora" cast iron range on legs, extra large oven, five covers, pouch feed, coal or wood, reducing cover, excellent baker.

$28.50 RANGE, LESS 20 PER CENT., $22.80.

"Flora Mohawk" range on legs, another of the celebrated Bridge, Beach & Co. make, large oven with a steel drop oven door, Globe, pouch feed, duplex grate, coal or wood, guaranteed, a good baker.

$43.50 STEEL RANGE, LESS 20 PER CENT., $34.80.

"Charm Mohawk" cast range on legs with polished steel high closet, full nickel trimmed, duplex grate, coal or wood, best material used throughout, fully guaranteed.

Closing Out Gas Ranges

10 Per Cent. Discount on Entire Line

Connections FREE

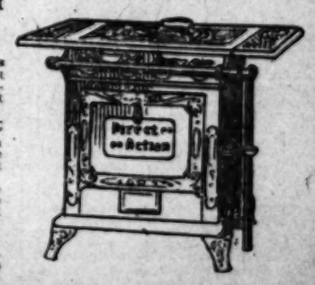
The "DIRECT ACTION" gas ranges are conceded to be the best range on the market, being scientifically constructed in order to get the direct benefit of the heat.

The oven construction is the feature of the "DIRECT ACTION" gas ranges; no oven bottom to burn out; no flues to generate moisture and rust out; no dangerous pilot lighter, to cause explosions.

No other range can show the economy in operation of this range and has been truly named "THE GREAT GAS SAVER."

$18.50 GAS RANGE LIKE CUT, LESS 10 PER CENT., $17.55.

$24.50 GAS RANGE WITH BROILER, LESS 10 PER CENT. $22.05



Overcoat Supremacy

Mail Orders Filled

Our Overcoat and Cravenette Raincoat Department in the great big, well lighted new store invites your early inspection. This invitation is extended to every man who has a possible overcoat need. We are confident of our ability to please the most particular.

Satisfaction or Your Money Back



Two Thousand Overcoats and Raincoats are here for your inspection — not a style missing. All the latest overcoat fabrics. Every size. Every length from 36 to 52 inches. Special sizes for extra large, extra stout, short stout and extra tall men. First class makes, and marked at prices compatible with goods of quality and with square dealing. We not only take care to fit you perfectly. We go a step further—We guarantee you satisfaction. You can get your money back, if purchase does not satisfy

Semi-Dress and Full Dress Overcoats

We call particular attention to our wide assortment of handsome black, silk lined overcoats, either plain or silk faced. Black raincoats also—dark oxfords, too. All lengths from 42 to 46 inches, and special sizes for the hard-to-fit man. Prices $15 to $50.

We are featuring a late New York style in a full dress black overcoat, 50 inches long, not too heavy in weight. The body lining is of white silk or satin; skirt is lined with black taffeta silk. The body lining being of white, soiling of the full dress shirt or vest is avoided. Prices $35 to $45.



A Word About Our New Shoe Department

Our old patrons are more than pleased, and new friends are being made every day with our splendid showing of first-class footwear. The head of this department is an expert shoe man of many years' experience, accustomed to handling good shoes. The best makers of America are represented in our stock. All shoes are sold under our own H. & F. guarantee. All styles, all leathers. Men's shoes, $2.50 to $7.50. Boys' shoes, $2.00 to $4.00.

Harris & Frank (INC.)

LEADING CLOTHIERS FOR MEN AND BOYS.

437 to 441 South Spring St.

West Side Between Fourth and Fifth Streets.

In addition to our regular lines of Overcoats and Rain Coats we are showing a fine assortment of coats, plain and leather trimmed, especially adapted for "auto" wear. These garments are cut full and roomy in the skirt, are wind and rain proof, have extra pockets. They come in materials of all weights—Cravenettes, Scotch mixtures and Khaki. Prices $7.50 to $35. We also have cravenetted and corduroy Chauffeur Norfolk Coats and Trousers —$12.50 to $25.

Business and Street Wear Overcoats

Our many years of experience in buying for this market enable us to know your wants. We have the just right weights, at the just right prices.

The young man, the conservative business man, the old gentleman of modest ideas—all are provided for in our stock.

We have not missed a single sale since moving into our new store. Every looker has become a buyer. Lots of new ideas here in color, fabric and style. Prices $15 to $40. Black Paletot Frock Overcoats, serge or silk lined—$25 to $35.



BAR DEAD.

SEEK TO STOP CITY BURIALS.

PETITION WILL BE PRESENTED TO COUNCIL TOMORROW.

More Than Five Thousand Signers in the Fourth and Fifth Wards Ask That Interment of Bodies Be Prohibited Within Municipality. Scheme for Parking Cemeteries.

Prohibition of the burial of bodies within the city is the scope of a request which will be presented to the City Council tomorrow.

More than 5000 petitioners residing in the Fourth and Fifth wards will ask it. At a little later period they will be backed by other petitioners representing the Ninth Ward, especially, and a general petition to be signed by householders throughout the city generally.

The movement is in line with the action of various eastern cities, in which have been passed ordinances prohibiting the burial of bodies. The movement recommends itself to many on the grounds of sanitation and the rapidly expanding population which is reaching out on all sides of both the large cemeteries located within the city.

The petitioners ask that the proposed ordinance shall prohibit the further establishment or extension of any cemetery, and that it shall prohibit any person, association or corporation from burying the dead body of any person. The petition further recites:

"The passage of said ordinance is urged upon your honorable body for the reason that Los Angeles has grown in population to such an extent that the further burying of the dead within the city, and the extension of the cemeteries therein, will be a menace to the health of the residents of the city, and will become more of a danger to health as the population continues to increase. We deem it very necessary for the present and future welfare of our city that the ordinance above proposed be passed."

Some time ago there was a movement to make of Rosedale Cemetery a public park. There was much interest shown in the proposition, but the subject was allowed to drop. The cemetery association has a strip of land between that section used for interments and the resident section of Pico Heights, which would make an admirable city park. It is accessible by the Santa Monica cars on Sixteenth street, and the Los Angeles Railway cars on Pico street, and the Washington-street line on the south.

There is also quite a tract of unused land located within the bounds of Evergreen Cemetery, lying along Brooklyn avenue, and this could be utilized for park purposes. It is accessible through three electric car lines.

Within the past three or four years there have been developed several beautiful cemeteries in the country near Los Angeles, and it is argued by the supporters of the present movement that these cemeteries offer every attraction which the city cemeteries contain as places for the last rest of one's beloved, and that in nearly every case these cemeteries are easy of access by electric lines.

When both Evergreen and Rosedale were established they were practically out in the country. There seemed little prospect that either would be surrounded by dwellings for many years. But over in the Ninth Ward the residences have stretched out for almost a mile beyond the cemetery, while the section around Rosedale is as closely built as any other part of the southwest.

The move to prohibit further burials of bodies within the city will have the support of nearly all the improvement associations.

THREATEN BOYCOTT.

Unionites Name Committee to Attempt to Bulldoze Merchants Into Bowing to Yoke.

In an attempt to block the plans of the Merchants' and Manufacturers' Association for industrial peace this winter, the Central Labor Council of Los Angeles, at its last meeting, passed a resolution empowering a committee to visit all the local merchants with a view to demanding their support. It is believed the laborites will try to boycott business houses unless the proprietors give themselves over to the union.

Desperate at the splendid success attending the Merchants' and Manufacturers' Association in its alignment of the business men of the city, the labor unions are getting ready to make another feeble attempt to block progress and to frighten merchants into declaring themselves for the unions.

Leaders of the unions openly state they will compel business men to sign an iron-clad agreement to stand by the unionites of the city on the threat of losing all the trade of the members of the unions.

The Merchants' and Manufacturers' Association is not dismayed by this threatened move. The association was never stronger than it is today and its members are prepared to meet the threats of the laborites in a firm manner.

BATH OF HOT ASPHALT.

Charles Carpenter of South Figueroa street, helper for a local paving company, was painfully burned yesterday morning while laying asphalt on Bunker Hill avenue. He looked as if he had been tarred and feathered when he appeared at the Receiving Hospital. It required the services of two surgeons and a nurse to peel the asphalt from his body. Carpenter was dipping hot tar from a kettle when the ladle slipped and to avoid spilling the stuff on himself the man jumped to one side and landed in the hot asphalt. One arm was covered almost to the shoulder with the hot, black stuff and it hardened and caked before the injured man could reach the hospital.

NO MORE KILLING THERE.

On account of the protests, the Society for the Prevention of Cruelty to Animals will not destroy any more horses on Olive street between Sixth and Seventh. Secretary Zimmer has made arrangements to secure a vacant lot in the eastern part of the city, where the animals can be killed and hauled to the crematory. The society had permission to kill the animals in the rear of a blacksmith shop by the owners. Four horses were killed there, but were not removed for several hours.

DISCONTINUES RELAY STATION.

The relay system on the Huntington Beach and Newport line of the Pacific Electric will be discontinued this week. It has been found to be of no special benefit except during the months of heavy summer traffic. The system will be placed in operation again next season on several lines to the beaches. The system is operated by having motormen stationed at the branch roads. The cars are coupled together at the Pacific Electric building and run in a train to the junctions, where they are disconnected. The motorman takes charge of the car to the terminus and back to the junction, where it is made into a train again.

MONEY FOR STREETS.

(Continued From First Page.)

West Seventh street, from Figueroa to Francisco street, $6027.

Washington street, from Grand avenue to Figueroa street, $12,146.

San Pedro street, from Fifth to Jefferson street, $94,979.

Hoover street, from Washington to Twenty-fourth street, $18,801.

Pico street, from Hoover to the western city limits, $78,302.

Union avenue, from Washington to Twenty-third street, $15,628.

West Ninth street, from Figueroa to Spring street, $22,550.

Central avenue, from Twelfth street to the southern city limits, $129,838.

Cinnabar street, from Second to Third street, $5548.

WORK NOW PROGRESSING.

The above refers to work which has actually been accomplished, but there is also a vast amount of work now in the hands of the contractors. It is the estimate of the City Engineer's office that there are now under construction within the city limits at least forty-one miles of sewers.

There is no let-up in the demand for asphalt paving, and the paving now in progress or for which immediate beginning is to be made includes East Main street from the Los Angeles River to Eastlake Park; Ninth street, from Figueroa street to Union avenue; Eleventh street, from Main to Figueroa; Grand avenue, from Fifth to Figueroa; Hope street, from Fifth to Pico; Flower street, from First to Washington; Eighth street, from Main to Figueroa; Hoover street, from Twenty-fourth to Adams; East First street, from the Los Angeles River to Chicago street; Union avenue, from Twenty-fourth to Twenty-eighth; California street, from Figueroa to Hill, and numerous alleys in the downtown business district.

And there is still more paving in sight. The projected improvement of several long stretches of highway with asphaltum paving is now assured. Included in this list are Jefferson street, West Adams street, Vermont avenue, East Seventh street, from Alameda street to the Los Angeles River; San Fernando street, from Marchessault to College street, and several other much-used highways.

The only highway of special importance which has undertaken to secure paving and then receded from its position is Pasadena avenue, and it is believed this project will be revived within the next few weeks.

A movement is now on foot to secure the paving of Brooklyn avenue from the eastern city limits for entire length, and Macy street from Main street to the point where it joins Brooklyn avenue. It is also proposed to change the name of the latter street so as to make it a continuation of Brooklyn avenue, thus giving one continuous street from the business district across Brooklyn Heights to the eastern city limits.

Los Angeles now has more than 400 miles of graded and graveled streets; more than forty-five miles of asphalt-paved streets, and from five to six miles of streets paved with granite and macadam. The city has about 275 miles of sewers within its borders, and with the use of the new outfall sewer, which will be an accomplished fact within a few days, there will be a demand for many more lateral sewers.

Never before has there been such activity in all departments of street improvement in Los Angeles. People are looking upon these investments as money wisely expended, and they are planning new work which will keep the contractors and laborers busy for many months. Yesterday, at the office of the Board of Public Works, there was a bunch of street-improvement petitions which stood almost a foot in height, and this is a sample of the grist that comes every week to this mill.

Announcement

The Times-Mirror Printing and Binding House is equipped with a complete plant of giant presses, wood type and all other necessary facilities for producing

Poster Printing

Opera House Posters
Bill Board Posters
Muslin Car Banners
Muslin Banners and Streamers

This plant is now in successful operation turning out work for all points on the Coast. Orders will be given immediate attention.

Poster Printing in all sizes, from the smallest to the very largest.

All the newest styles in Poster Type.

All kinds of Posters designed.

Complete facilities for poster engraving on wood.

Latest improved equipment for Poster Printing.

Poster Printing should not be sent East. It can be done better, quicker and for less money at this plant in Los Angeles.

Estimates furnished and careful attention given to out-of-town orders.

It is the intention to make this plant a saving in time and money not only to Los Angeles, but to all points in California and the Southwest.

Write for estimates on any kind of poster printing.
Largest and most complete printing establishment on the Pacific Coast

Times-Mirror Printing and Binding House

Occupying Seven Floors—110, 112, 114 North Broadway

IVERS & POND PIANOS SOLE AGENTS
J. B. BROWN MUSIC CO., 648 South Broadway.

CASH OR CREDIT Eastern Houses
Our Prices Are the Same

cy

Satisfaction or Your Money Bac



ent

House
of giant
cessary

ting

rs
nd Streamers
oints on the Coast
ent East. It can
less money at this
ul attention given
s plant a saving in
s Angeles, but to
Southwest.
y.
acific Coast
ng House
h Broadway
DIT Eastern Outfitti
Same 320-326 South Broa

ADVENTUROUS.

CED DEATH OFTEN IN FAR-AWAY LANDS.

ary Ballantine, Former Consul to mbay, Now Visiting Los Angeles, e of the "Legion That Never Was sted."

stalkers who hunt down for the women's clubs made a rare "find" in Los

ned out of his modest Henry Ballantine, M.A., dventures are an absorbing Ballantine is the late Con- United States to Bombay, Midnight Marches in Per- the degree of M.A. from a member of the Geograph- and has other distinctions. e of Kipling's "Legion That

"What's that?" asked Ballantine, looking at it from a distance.

"Oh, that's the tomb of Cyrus," cried the frightened Mohammed, pleading with him to consider their danger and never mind about the tomb of Cyrus.

But the delightful Yankee paid no attention to his hullabaloo.

"No, you don't mean it!" he exclaimed, with sudden enthusiasm. "Is that the old wretch who caused me so much trouble in college? I want to go over and be sure he's really dead—all the trouble I had translating things about him."



Henry Ballantine,
...ame of the Bhutias, one of the Himalayan tribes of savages.

...Listed"—the men who have ...on a hundred border lands ...ost guns and soldiers ...ments at their back. ...few men living who have ...wild adventures. Some men ...their lives back with six- ...d fast horses and an iron ...Maj. Fred Burnham, the ...says he never could re- ...take his revolver out of his ...death hovered over him. ...he is one of those delight- ...hazards that one sees in ...goes into the most impossi- ...the most frightful dan- ...positively refuses to get ex- ...it.

...slang of the day, Mr. Bal- ...soldier" desert brigands ...to kill him, bluffed the ...Dartha soldiers, coolly ...Persian officials who held his ...below of their hands. He ...into forbidden corners of ...without passports, virtually ...duress to "trot along and ...then they threatened him.

ALWAYS SAVES HIM.

...his tact and his airy assur- ...pulled him through. As a ...position, however, a half- ...desert bandit with a quick- ...eye doesn't seem to be a safe ...for an American bluff on.

...Ballantine is an elderly man now, ...white hair and bright twinkling ...a most fascinating conver- ...

...son of a very old American ...his father was one of the ...missaries in India and Mr. ...was born there. ...brilliant career at Amherst, ...went to India and became a ...agent for various big European ...houses. He was sent on ...a mission into Persia by an ...opium house which was wor- ...the culture of the opium crop in ...was wanted to find out if it would ...possible to grow it in Persia. ...Without diplomatic backing and no ...official standing, and didn't want any, ...ignorant of the secret nature of the ...mission the country was infested with ...fanatics who would cut a throat ...for sunshine.

...of Bushire—wherever that ...is—he began his march overland with ...servants and his courier, a man ...Mohammed who spent most of ...his time praying to Allah for hav- ...been cursed with a dare-devil Yankee.

A TIGHT PINCH.

...they came upon the ruins ...Susa, and on a great plain not ...far the servant discovered the ...camp of the Ilyut tribe. The fel- ...lows frightened almost to death ...by his approaching end. ...They will rob us of every- ...thing, Sahib," he sobbed, "and ...then be sure to kill us." ...There is no use worrying ...about the killing begins," re- ...plied Yankee, benignly. They ...moved a little way, and pres- ...ently passed the ancient tomb of ...Cyrus.

So they changed direction, and went to the tomb. It was a plain, sturdy sarcophagus, with the simple inscription: "Here lies Cyrus. Grudge me not this bit of ground." An ordinary Persian tomb would have proclaimed the dead to be son of the stars and near relative to most of the constellations.

"Well, Cyrus," mused the Yankee, "for a fellow who owned the whole world, your claims were not very excessive."

He had almost forgotten about their terrible danger, until, with a terrific yell, a band of wild Arabs came swooping down upon them, brandishing their guns and pulling up their horses suddenly—down on their haunches, much as our vaqueros used to do in the days before the Gringo came.

LIFE HANGS BY THREAD.

"Who are you?" demanded the sheik, rudely, in the Persian tongue.

The Persians are a people of the most ceremonious politeness, and this abrupt manner of insolence bore a significance that Ballantine understood. He knew it meant trouble—also, that his life and the lives of every one in his party depended upon his diplomacy.

He did not even look up at the sheik's imperious demand. He took one last affectionate look at the tomb of Cyrus and walked on, shoving past the tribesmen as if they had been hitching posts.

The sheik's jaw fairly dropped with blank astonishment. American "nerve" was something he had not sampled up to that time. Recovering his senses, he galloped after the Yankee, flinging his gun about, and again demanded: "Here, stop. Who are you?"

He was furiously angry.

Ballantine walked on without a waver, but he said to his servant, not condescending to address the sheik in person:

"Tell that insolent son of a dog for me that he hasn't the first instincts of a gentleman. He should have said 'Salaam Al-e-Koom (Peace be to you in the name of God.) But instead of that he rushes out and demands 'Who are you?' like some ruffian."

A flush of rage passed over the sheik's face, and he yelled: 'You march over to our tents. We will strip you of everything you have in the world, and you can thank God if we let you escape with your lives."

Mohammed, the servant, was livid with fear.

Ballantine strolled serenely along.

"Tell that son of a dog that we can't accommodate him; we have something else to do," he said, coolly.

This "cheek" so astonished the sheik that he stopped his horse, and said, in quite anoter tone—one of wonder and astonisment: "Say, in God's name, who are you, anyhow?"

SPREAD IT ON THICK.

"Tell him," said Ballantine," still speaking through his servant, "that I am a great Hakim (doctor,) and," he added in a low voice, "you had better spread it pretty thick, too."

Mohammed, with the inspiration of terror, "laid it on" as thick as the most ardent could desire. Ballantine listened with pride to Mohammed's splendiferous account of purely imaginary exploits in the realms of science and medicine. He gave the sheik pretty well to understand that Ballantine was the man who had invented the solar system and that curing the sick was almost too easy.

Imagine their horror and consternation when the sheik exclaimed in a tone of sudden joy:

"God be thanked. God has sent you to us. My poor brother is dying over in our tents, you shall come over and restore him to health."

"Now," groaned the unhappy Mohammed, "now you have done it. Oh, Allah forgive me for having left my peaceful home with this crazy American."

Ballantine, however, showed no fear—whatever he may have felt. He gave that sheik one glare of contemptuous scorn.

"Tell him," he said to Mohammed, "that a Hakim of my distinction does not go around into a lot of rotten, dirty, flea-infested tents. However, I am a merciful man—even to those so much below me. Tell him I will condescend to cure his brother some time tomorrow if he will bring him over to our caravansary."

The Bedouins made a deep salaam and respectfully withdrew. This proposition was certainly a staggerer. It was about five miles to the caravan. He thought they would never be able to get the sick man over there.

"Yes, you are very slick," said Mohammed, ruefully, "but what will you do in case they bring him over?"

"Well, we haven't got to that yet," said Ballantine, easily.

NOW COMES THE RUB.

Next day at noon, however, he was dismayed to see a strange little procession coming over the desert. A man of splendid proportions was being held on the back of a donkey.

Two men were holding his legs and two more his arms; his brother, the sheik, was leading the donkey. The sufferer seemed half dead.

As he saw them coming over the desert, Ballantine said hurriedly to his servant: "Mohammed, you hop around here and get out everything I own that looks shiny and nickel-plated. I've got to have some stage settings."

Mohammed, in the intervals of squaring himself with Allah again, rushed frantically around and got out a great array of cameras, field glasses, meat cans—anything that would look shiny and scientific.

It should be explained that in the Far East, a doctor is an object of deep respect and considerable veneration. Ballantine wanted to carry out the part.

When they brought the sick man in, it was plain to see that he was fairly dying of a very simple complaint. While the sheik gazed with awe at the junk, Ballantine measured out a dose of epsom salts that would have blown up a battleship, and sent him back to his camp with the donkey, telling him solemnly to take it just as the sun went down.

"Mohammed," he said to his servant, "that man is going to be well tomorrow morning or we are going to be killed."

Which did not seem to cheer Mohammed very much

Later in the day, while they were waiting to find out whether they were to be murdered or not, Mohammed hurried excitedly in, saying that a squadron of Persian regular cavalry about 400 strong were in camp behind some hills only about a mile away.

PROTECTION IN SIGHT.

"Sahib," said Mohammed tearfully, "if you will only come down off your high horse and be more serious, these cavalrymen will probably protect us."

They mounted and rode over to the camp, and found the colonel in command a very affable gentleman. He received Ballantine with great state. When they were within the tent, the colonel's servant got out the splendid

(Continued on Twelfth Page.)

HERE IS WHERE YOU MAKE THE PRICE

Corinth Heights

(LOCATED ON VERMONT AVENUE)

Grand Auction Sale

OF

High Class Building Lots

(SIZE 60x145—65x150)

Wednesday, Oct. 30th, to Nov. 3rd Five Days 2:30 P. M.

FREE CARS WILL LEAVE THE CORNER OF THIRD AND SPRING STS., 12:30, 1:30, 2:30 and 3:00 o'clock, carrying you direct to CORINTH HEIGHTS.

Do Not Miss This Great Sale, It's the Finest Property In The City, Where You Make The Price

TWO CAR LINES STOP IN FRONT OF CORINTH HEIGTHS, AND ITS location is only 25 minutes from the center of the CITY.

EVERY ADULT ATTENDING THE SALE MAY PARTICIPATE IN THE distribution of $3,000 in BEAUTIFUL PRESENTS, including (3) $350 Pianos. These presents will be given ALSOLUTELY FREE, WHETHER YOU BUY OR NOT. Some of them can be seen in the WINDOW, 132 NORTH SPRING ST., opposite Hamburger's Store.

BRING YOUR FRIENDS WEDNESDAY, THE FIRST DAY. BAND CONCERT ON THE GROUNDS AT 2:30. Free Cars. Free Music. Free Presents.

$10.00 DOWN, $10.00 PER MONTH, BUYS ONE OF THESE LOTS.

For full particulars call at 330 South Hill Street.

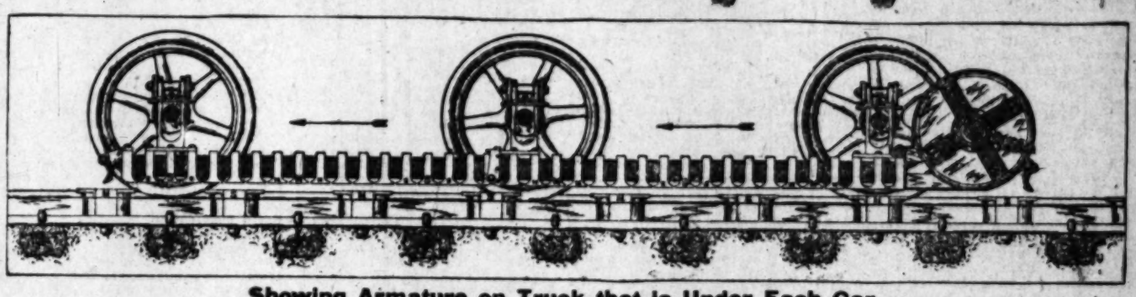
F. C. BENEDICT, President
C. J. LAUGHLIN, Vice-Pres. and Sec'y
J. A. STAPF, Treasurer

METROPOLITAN LAND CO.
With WINTON-McLEOD CO.

A Wonderful Achievement. Adapted to Railroads or Street Railways.

Leffler Electric Railway System

Read this carefully and study its merits.



Showing Armature on Truck that is Under Each Car.

Any speed desired can be obtained with safety. Car cannot jump the track.

No grade too steep to climb with absolute safety.

Power directly applied to moving of car.

Car can run in either direction.

Only one small lever is used in controlling car.

By reversing the electric current, a slow, gentle stop or a quick stop can be made.

Weather conditions have no effect on the System. Water, snow, ice, or dirt cannot interfere in running or stopping car.

No brakes are required in stopping, therefore no flattening of car wheels.

No machinery or brakes to wear out.

No poles. No overhead wires. No extra feed wires.

Power houses can be 200 miles apart.

No burning out of electric wires from any cause whatever.

No danger from electric current in any way. No fires caused by this System.

A greater pull per horse power expended than any other System.

Requires 40% less fuel than any other motive power.

Clean and far less noisy than any other System.

It has been well tested with car seating eight persons and larger car carrying seventy-two.

By actual test the Leffler System was found to have more than double the draw-bar pull per horse power expended than the ordinary Electric motor.

If you are interested—Investigate. Call or write. An investigation will convince you of the great merits of this Railway System. We have repeatedly sold stock to the same persons, as they became better acquainted with the enterprise.

This is your opportunity to invest in a growing enterprise, managed by experienced business men.

As soon as the Company has sufficient capital it will begin manufacturing and filling orders, instead of turning them away, as it is now doing.

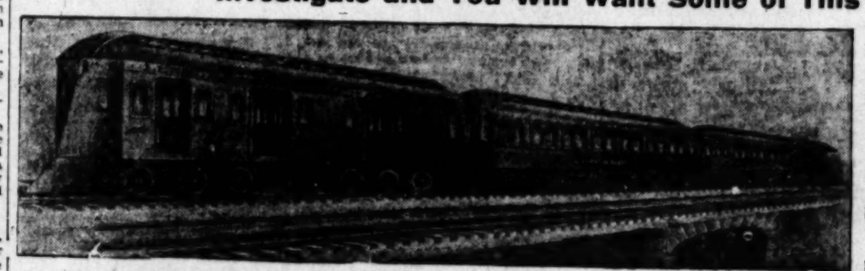
Leffler Electric System (Inc.) owns all patents and has full control, and is now selling stock at $5.00 a share. Par value is $10.00. This will bring you big returns, if you invest at the present price of stock.

If we are not able to satisfy you, you need not invest, but give us an opportunity to give you further information than we can in this space.

A Responsible Construction Co. Takes an Option on $1,COC,COO.OO Worth of Stock

A construction company, one that has built many miles of electric railways in this country, is now negotiating for the building of about four hundred miles of railroad, all of it to be equipped with the Leffler Electric System. This Company has already secured an option on a million dollars' worth of stock at the present price of Five Dollars per share. As soon as negotiations are closed the Leffler stock will jump to par, Ten Dollars, and may be entirely withdrawn from the market. This is an important point to consider. If you wish to make a good investment, send for Free Booklet and Engineers' Reports.

Investigate and You Will Want Some of This Stock.



Income from manufacturing and royalties will make this a very large dividend earning stock.

Do not delay in sending for Free Booklet and Engineers' Reports.

Par value of shares, $10.00 per share.

Not less than ten shares to one person.

10 shares, $50 cash.

Any amount over 10 shares $5.00 per share.

EASY MONTHLY PAYMENT PLAN—10 shares, $9 cash and 6 monthly payments of $7 each. Total, $51. Any other amount at same rate, $5.10 per share. Make all remittances in either postoffice money order, registered letter, express money order, or draft on New York or Chicago. Address,

Leffler Electric System (Inc.), 652 Postal Telegraph Bldg., CHICAGO

ASK THE BRIGGS CO 313 W. THIRD ST.

?

HAVE YOU SEEN

WESTBORO

FIFTEEN DOLLARS A MONTH

Will buy you a lot in this beautiful Wilshire Boulevard Tract.

An elevation of 250 feet.

Briggs Improvements. You know the kind.

Hollywood Water.

Excellent Car Service.

313 WEST THIRD STREET

PHONES EX. 501, MAIN 537

ASK THE BRIGGS CO 313 W. THIRD ST.

ASK THE BRIGGS CO 313 W. THIRD ST.

FAR FROM MADDING CROWD.

QUAINT LIFE OF TOPANGO CANYON.

BY CLOUDSLEY JOHNS.

IN TOPANGO CANYON, where a wealth of varied human personality has been gathered by the many attractions which the mountains of the region hold, acting on the minds of men from many walks of life, through their need or their desire, social intercourse is not formal. There are no "business acquaintances" there, and any fear of offending is determined wholly by the value of friendship for friendship's sake.

The natural bent of each mind manifests itself more truly and broadly than in centers of population where the manner of life makes conduct more formal, and the result is variety.

"Tony" is more refreshingly impudent in the cañon than he can ever have been in a community where human relations have become methodical, and assuredly gains more affection.

When, on "the Thursday night in each month when the moon is brightest," the dwellers in the cañon gather in the Garapatas school house to show what each can do to amuse the others, "Tony" is the hero of the occasion, hailed with joy, and a little feared for the keenness of his sense of the absurd, and a caustic quality in his ready wit. For "Tony" has a melancholy strain in his make up, not developed in the Topango, which works itself off in sarcastic humor.

The Garapatas school house is in the North Fork of Topango Cañon, where the stream of water runs. "Garapatas" means "tick," and the name is hot wholly a misnomer in the region. The disagreeable insects, however, seem to confine their distressing attentions to dogs and cattle, of which there are many in the cañon.

It really is necessary that the time of the monthly gathering and celebration should wait upon the phases of the moon, for the roads, in both branches and the main stem, are not designed exactly for the driving of four chariots abreast, or anything of that sort.

Though there is variety enough in the little entertainment, there is a suggestion of monotony in the recurrence of the name of Santa Maria in the programme. The Santa Maria family, of seventeen children, goes far toward rendering the average of members in all the families acceptable to the President. Most of the Santa Marias, excepting the very small ones, can "do something." Antonio can draw the semblance of a tune from two or three instruments at once, and his proficiency is increasing.

The schoolhouse is just beyond McAllister's camp, in the North Fork. Mr. McAllister does not attend the monthly gatherings, but delights in the echoes of the entertainment which come to the camp with the returning groups. Mr. McAllister, through thirty years of court reporting in Los Angeles, San Francisco and Alaska, put too great a strain on his nervous system, and it weakened. Day by day, however, since he went to dwell in the wonderful cañon, he has regained power to walk, to dig out rocks and milk cows. In all of this he displays the joy of a boy in growing up the first time.

Mrs. Stella McAllister seems not to care for joys of her own, directly, preferring to delight in the joys of others.

Everybody likes to go to McAllister's.

A group of court reporters, whom McAllister helped teach when they were boys, are going to essay the narrow road in an automobile next week to visit him.

There is a San Francisco attorney among the many interesting persons in the cañon. He is inclined to brood in the midst of grandeur, and to nourish regrets about something or other; but he gets over a lot of this, for a while, while working on the rocky road to his elevated ranch on the "Dry Fork" of the cañon.

It is not so very dry just now, and will become a torrent ere the winter is done; and even in midsummer there are springs pouring out their sparkling waters. Some of these springs are strong of iron. The taste is pleasant while the water runs clear, but if it becomes banked in, stagnating a little, its flavor makes one believe that some hens have laid eggs there long ago and forgotten them.

There are persons in the cañon who are making a livelihood, as well as gaining life itself, through the majority, including army officers of England and America, judges and such persons, live there or go there for health or for sheer joy in the grandeur of the scenery.

On the Greenleaf ranch, where the rotund growth of vegetables suggests the general health of the region, there are many stands of bees, and the honey they gather is of the most desired pale amber hue.

Jack Wood, too, has an apiary over in the other fork of the cañon. Mrs. Wood is a daughter of Mr. McAllister. She used to be instructor in painting in the Los Angeles School of Art. But the cañon is the despair of picture-painters, with its own pictures, of dainty beauty and colossal grandeur, ever changing in the changing mountain light.

Almost everybody raises fowls of all sorts. These creatures find food abundant on the hills, and fatten in freedom like the quail which abound there. But the chickens, ducks, and in lesser degree the turkeys, remain domesticated in the midst of splendid wildness.

Not so the goats which range the broad, hilly pastures, between the widely-separated fence lines which prevent their becoming wild goats altogether. These goats are fat but vigorous. The conventional "goat joke" does not apply to them, for they neither eat tin cans nor butt dignified persons. When Mrs. McAllister wants to give her guests a change from chicken to goat meat, her brother, Morton Allen, goes out with a rifle to get the meat. He owns the goats, but they don't seem to know it.

The cañon will change, especially in its human relations, as the camps take on more and more the character of "hotels," and more people gather there; but the grandeur and the beauty cannot be smothered or greatly obscured.

Buy Sample Shoes.

Ladies—Visit my sample shoe shop on the fifth floor of the Merchants Trust Bldg., No. 207 South Broadway, a sell the finest shoes made, in the latest styles and in all sizes, for $2 a pair. Harry Magill, the Sample Shoe Man.

FAIR, healthy, satin skin, bestowed by Satin skin cream and Satin skin powder, 25c

HIS "FUNERAL MONEY."

Montana Man, Who Has Mortuary Habit, Taken North on False Pretense Charge.

H. B. Campbell, Deputy Sheriff of Missoula, Mont., arrived in Los Angeles yesterday and took charge of A. T. Knapp, arrested here on a charge of obtaining money under false pretenses.

Knapp is charged with a remarkable crime. He came to Los Angeles several weeks ago, and while here sent a telegram to his mother, asking her for funds with which to pay his doctor's bills and funeral expenses. The telegram was signed, "Dr. Moore."

Mrs. Knapp, who lives at Missoula, Mont., was not alarmed upon receiving notification of her son's death. She had sent his funeral expenses to various parts of the United States on several occasions.

Instead of weeping, she sent the $200, and after Knapp had received the money and his scheme had been exposed as a fake, local detectives arrested the "much-dead" man.

Deputy Sheriff Campbell started North with his prisoner last night.

NIMBLE.

FINGERS FLY FOR CHARITY.

NEEDLEWORK GUILD ENGAGES IN ANNUAL ACTIVITY.

Each of Fifteen Hundred Members Expected to Make Two Garments for the Needy—Have Distributed Quarter Million in Twelve Years. Great Good Done.

The days of Dorcas have come again. Fifteen hundred busy women in Los Angeles, prominent in social and philanthropic circles, have taken up needle and thread and are sewing for the Needlework Guild of America. Each member of the local branch will have two new garments ready for the yearly ingathering at Kramer's Hall Monday, November 4.

These garments will be given to the worthy poor. They are distributed each year among the various institutions coming in close touch with the pitiable needs that the winter season brings even in this mild climate. Last year forty-four local charities received from seventy-five to 250 articles of wearing apparel, or household linen, absolutely new and fresh, from the Needlework Guild, and in the twelve years of its existence the local branch has furnished 270,345 garments to the poor of Los Angeles.

"Thank God for new clothes," fervently exclaimed Capt. Butler of the Salvation Army Rescue Home, last Thursday afternoon at the Ingraham Hotel.

She was speaking to a crowd of fashionably-garbed women. She referred to the plain, serviceable clothing furnished to her rescue home by the Needlework Guild. So many worn-out, thread-bare garments are given to the needy, that Capt. Butler felt called upon to explain how much it meant to have absolutely new clothing to distribute.

"I always save the new things for especially deserving cases," said Miss Carver of the Associated Charities at the same meeting, "and I could tell you of families saved from pauperism by the timely help of new clothing for the children once a year. One brave little woman who keeps the wolf from the door for her seven little ones has been able to hold her own year after year because of the existence of the Needlework Guild."

Mrs. S. S. Salisbury, president for the local work, presided over the meeting. She explained the simple requirements for membership in the guild—two new garments to be furnished yearly, or a money equivalent.

"Just a bit of practical Christianity is what our organization seeks to accomplish by its yearly work," said Mrs. Salisbury, "and Christianity," she quoted, "is not a voice in the wilderness, but a life in the world; not an idea in the air, but feet on the ground, going God's way."

An appealing feature of the meeting was the presence of ten little folks from the Kings' Daughters Day Nursery, in care of the matron, Mrs. Turnbull. The bright-faced youngsters sang, and Mrs. Turnbull told the women how much help she had received from the guild. Each of the "kiddies" was given a bag of candy, tied with pink ribbon.

Dana Bartlett of the Bethlehem Institutional Church, Mrs. Scarborough of the Los Angeles Orphans' Home, and Dr. Vasen from the Kaspare Cohn Hospital had the same story to tell of help each year from the Needlework Guild.

The guild in Los Angeles embraces thirty-seven sections with 1500 members. Remarkable among them is the Merchants' Section. The merchants of Los Angeles do not handle needle and thread but they save up every odd piece that can be spared from stock, and turn it over to Mrs. Salisbury once a year. They have contributed largely of money and goods. Another helper in the work is Mr. Kramer, who for ten years has given the use of his hall for the three days each fall.

Tuesday afternoon, November 5, from 3 to 5 o'clock, the garments will be on view and the general public is invited to at reception at Kramer's Hall. All members are asked to send their contributions to their section presidents, not later than Saturday, November 2, with name of sender on each bundle. Those desiring to help in the work may send garments or money to Mrs. S. S. Salisbury at the Ingraham Hotel.

Following are the institutions that received help from the guild last year: Associated Charities, Assistance League, Barlow Sanitarium, Bethlehem Institutional Church, Boys' and Girls' Aid Society, Brownson House, Boys' Boarding Home, Children's Hospital, Church of the Neighborhood, Christian Orphanage, County Hospital, College Settlement, Deaconess Home, De Pauw Industrial School, Door of Hope, Deaconess Grebe, Detention Home, French Benevolent Society, Florence Home, Golden Corner Sunshine Society, Hebrew Benevolent Society, Humane Society, Kaspare Cohn Hospital, King's Daughters' Day Nursery, Los Angeles Orphan Asylum, Los Angeles Orphans' Home, Loan Closet City Nurse, Maud Booth Home, McKinley Home, Missionary Sisters, Newsboys' Home, Presbyterian Spanish School, Public Nurse, Ransom Home, Salvation Army, Salvation Army Rescue Home, Stanton Relief Corps, Sunshine Society, St. Paul's Pro-Cathedral Sick and Needy Committee, St. Vincent de Paul Society, Travelers' Aid Society, Union Veterah Legion, Victoria Home, Home of the Guardian Angel.

Are You Going to Build

In Southern California? Anything from $1000 to $1,000,000. I can save you 10 per cent. Fred A. Hines, fire and life insurance and real estate, 303 Pacific Electric Bldg., Los Angeles.

FACED DEATH OFTEN.

(Continued from Eleventh Page.)

narghile, wiped it with a napkin and passed it to the colonel, who merely touched it with his lips. It was then borne ceremoniously to the honored guest.

"Instead of taking it, Ballantine waved it away.

"Thanks," he said; "don't smoke."

The colonel locked daggers and instantly arose. Mohammed groaned.

"You might just as well have kicked him," he whispered.

Ballantine, realizing the situation was critical, quickly got up and went to the Russian samovar in the corner and with his own hands, poured a cup of tea for the colonel—doing a servant's work out of honor to a friend. To an oriental mind, that was a delicate and very high compliment. The colonel was delighted, and they sat down again.

"Is it possible," he asked, "that you really do not smoke? I never heard of such a thing in my life."

During the rest of the journey, the cavalry guarded Ballantine's little caravan as carefully as if he had been royalty. Later he received word from the Bedouin tribe, saying that the sick man had completely recovered, and inviting the wonderful Hakim to become chief of the tribe. He courteously declined.

Ballantine's life has been filled with such adventures. He strolled in Nepal, the forbidden country of the savage, fire-eating Gurkhas, passing the troops on the border by a queer Yankee bluff.

He had a sort of passport which he knew to be worthless, but he showed it to them, anyhow, for luck. The havildar commanding the guard thrust it back with scorn. They argued about it for a while. At last the American got tired of it, and shoved the man to one side, taking down the bars that served as a barrier to the forbidden border of Nepal.

They went tearing after him with loaded guns.

"Now, look here," he said severely to the veteran havildar, "if you don't behave, I'll have my friend, the maharajah, send back a messenger tomorrow morning, and your head will be carried in to Katmandu on a platter."

The havildar didn't really believe that the American knew the maharajah, but it worried him. He changed his tone, and politely begged him to come back, and not try to cross the border.

"No," said Ballantine, "if you had asked me nicely in the beginning, I might have done it, but considering that you were so rude, I can't grant your request."

With that he gave the signal for his bearers to march on.

While in Nepal, he witnessed the terrible butchery of one of the native revolutions in which the Prime Minister was murdered. He also had an unusual experence there in seeing the widow of the villainous Nana Sahib.

Mr. Ballantine has been a friend of Henry M. Stanley, Du Chaillu, Kipling and other distinguished men.

"Mr. Kipling," he says, "has written wonderful stories about India, but I should say that he is rather inclined to spread on red paint. With his matchless knowledge of words and his strong, marvelous style, it is rather a pity that he should have not portrayed more accurate facts."

Mr. Ballantine makes the surprising statement that Mowgli, the man-wolf of the Jungle Book, was an actual character. At the government orphan asylum in the north of India, five such children have been brought in; children stolen by the wolves and suckled by them. The Indian women have a fashion of suspending their little ones in a sort of hammock from the trees. Sometimes the wolves rush in and snatch them.

Mr. Ballantine saw the wolf child from whom it is quite likely Mowgli was built. He had been found, after living years among the wild animals. His figure had assumed a stooping position. He walked partly on all fours. The wolf child lived but a few years in civilization. He did not take to life in a house as kindly as the idealized Mowgli. He wore a long funny-looking coat and developed a petite for cigars.

Afterward, a girl [illegible] by a she wolf [illegible] only a short time [illegible]



Some Facts That Substantiate Our Claims for Your Consideration

In selecting our Suitings and Overcoatings and Trimmings, it may be going to the extreme to demand all wool every thread—not even admitting the mercerized threads that are merely decorative. But we go to extreme.

It may be most exacting to require the woolens to be twice through the shrinking process, as well as to reject the lining-makers stamp of "shrunk" on the lining and shrink it still further before using. But it is extreme exaction that makes Brauer & Krohn clothing endure the most crucial test of hard service without losing perfect shapeliness.

It is because we are "cranky" about the perfect fit of collar and shoulders—the careful shaping of the coat—graceful hang of the trousers, and every little detail of and finish that has made this the popular tailor shop "men who know."

It is because we are such severe critics on the that we allow to go into our establishment, there is for our customers to criticize about the clothing that

Brauer & Krohn

"TAILORS TO MEN WHO KNOW"

THREE STORES

128-130 South Spring Street

N. W. Corner Fifth and Spring

ASK THE BRIGGS CO 313 W. THIRD ST.

DR. McLAUGHLIN WANTS ROCKEFELLER'S MILLION

The Man Who Proved that He Was Five Years Ahead of Prof. Loeb in Discovering that "Electricity Is Life" Now Says that He Can Cure John D. Rockefeller, and Agrees to Give $5000.00 to Charity if He Fails.

BY JAMES K. GRAHAM.

City, N. J.—John D. Rocke- offers a million dollars to the who will give him a healthy . He made that offer to a who called upon him, saying would be worth a million to could fix his stomach up so could digest his food.

million dollars for a healthy ch"—John D. Rockefeller.

ept the offer and will forfeit if I fail to deliver the cure."— Laughlin.

peared to me like material for ating story, which led me to Laughlin's offices for more par- public.

first greeting from the doctor me that I had met a man ness, and strong ones. The enthusiastic over what he ught-sought opportunity, and carefully into a discussion of

ed me to accept that offer," doctor. "I think that I can and further, I believe that no on earth in the shape of a to what Mr. Rockefeller ans, simply because there is in the secretive glands of ach, and until he gets that with no drug can give him, cannot be cured.

understand one point clearly: does not digest because cer- ions related to digestion are not act. They are weak, in- of doing what nature intended. fact. Now you can see that to right you must revive the in the parts which are weak. gain. Drugs will not do that. never did, and they never will, y doctor on earth knows it.

will do it, then? Electricity!

just pay $1000 this minute to see Rockefeller walk into this of- I would let me to tell him what I for him," said the doctor. "I am that I can build up his diges- system as I am that I have same thing for hundreds of His case is not incurable by ent, and I would consider my made if he would but grant me

is my method? The restora- city—nothing more. To ap- what I am going to say you to understand that it is now conceded by medical men positive energy of human or- force which keeps the heart the stomach digesting and ebbing—is electricity.

years ago Prof. Loeb, recog- a high authority, stated that covered, often ten years of research, that 'electricity is of human vitality.'

times at this book of mine, it, and read what I say in ician."

he opened book from the doc- and read: "I anticipate still aside from my efforts toward ing the truth of my lifelong electricity is the basis of all vitality,' and without it we for him."

indicates that my discovery ahead of Prof. Loeb," con- doctor, "but I claim no mself. I did not discover it at my belief twenty-odd years in the belief of every think- ever, and I have simply de- theory until now it is a

Prof. Loeb simply to clinch to say that if Mr. Rockefel- is unable to digest his because it has not sufficient and we have already shown means 'Electricity.'"

part of his book Dr. Mc- gives a more comprehensive of the heat problem than that Prof. Loeb. Dr. McLaugh-

that we eat is treated as stomach, just as is the coal oven. The chemical action produced upon the food by and juices of the stomach food and causes a carbonic heat is electricity, and it is the nerves and vital organs the life."

Dr. McLaughlin says: "The heat generated by the con- of our food should keep every vital organ of the body of the vital organs when the waste is greater than when the stomach is not creates sufficient electrical supply the demands of nature. excessive waste is due to of the vital forces by mentality, grief or worry, blood corruption, severe fevers, typhoid or malaria, which sap the vitality and leave the debilitated."

This is where Dr. McLaugh- goes beyond the period covered Loeb, and shows how this vitality, which is the basis of is replaced in the body by the causes producing

"When the stomach is not creates sufficient of this to supply the demands of the and the natural result is a of nerve, organic and mus- and general debility. Then agent must be used to assist the stomach. That agent is Dr. McLaughlin's Electric Belt.

"This is the remedy for Mr. Rockefeller. To prove my faith in it, I would be willing to put up $5000 to be given to any public charity which he may select if I fail to cure his stomach in four months, he to wear my appliance for six hours each day or night during that time. And he may be the sole judge as to the results obtained?"

"How about Mr. Rockefeller's offer of a million dollars, doctor?"

"That is a secondary matter. I want it, of course, but not for my own use, as I don't need it, and a million dollars wouldn't increase my happiness one quiver. I would much rather have the satisfaction of seeing my invention successful in curing a case where so many noted physicians have failed. When a man has devoted the greater part of his life to the development of an idea which he thinks will benefit humanity, he is passionately fond of his idea and money holds little fascination for him."

"What would you do with the money, doctor?"

"If I should earn the prize I would gladly consent to having it go to some public charity, which I would reserve the right to name."

"And the $5000 which you offer?"

"On the day that Mr. Rockefeller agrees to use my treatment and observe my simple instructions, I will put up my certified check for the amount, to be paid to any public charity which he may designate if he says that I have failed in my work."

"Then you leave the matter entirely in his hands?"

"Entirely. I am willing to trust to his decision.

"A great many wealthy men are suffering tortures and dosing themselves with drugs without relief who never try a remedy like mine because they impose entire confidence in their family physicians, who believe that 'electricity is a remedy of the future, not of today,' and so advise their patients.

"I tell you that electricity is a remedy of today. It has been a grand remedy for the past ten years. I have studied this subject more carefully than any physician ever studied his text-books, and I can show results. I am curing men every day who were never able to get benefit from drugs."

"Is it true, doctor, that your patients are mostly people of the middle or poorer class?"

"Yes. When a rich man is sick he calls in his doctor, who writes a prescription and looks wise, and the rich man has confidence that he will be well tomorrow. He feels better perhaps, because the doctor can fool nature for a while. But after a while the doctor looks wise and it doesn't do the rich man any good, and the first thing he knows nature demands her price and he has to pay it, as the doctor can help him no more.

"When a poor man gets sick he does the same way, but he soon gets tired of the doctor bills and takes his case in his own hands and comes to me. I cure him with electricity, and that is why my patients are usually poor men. Rich men's doctors will not let them come to me.

"You cannot possibly estimate the true import of this discovery of Prof. Loeb," said Dr. McLaughlin. "It means more happiness to the civilized race than has followed any discovery for years. It will bring about the general recognition of the great possibilities which exist in the application of electricity for the preservation of the vigor of youth.

"I have for years contended that old age was nothing but the freezing of the blood when there was no longer sufficient vital heat in the body to keep the blood warm and the organs active. I have said that years did not cause decay, and proved it by citing cases where some men have been made vigorous under my rejuvenating treatment at eighty, while you have examples all about you of men who are old and decrepit at sixty.

"Now Prof. Loeb says that the animal heat is electricity. That I know to be true. We get that heat from the chemical action of the acids and juices of the stomach upon our food. That is combustion. This combustion produces carbonic heat, and carbonic heat is electricity. That is the basis of life in every vital organ. As long as the stomach is able to generate enough of this heat to replenish the wear and tear upon our vital energies we are strong and active. It is when the stomach finds the strain too heavy that we grow old and begin to decay.

"An old fellow, a patient of two years previous, asked me to have his belt overhauled, as he wished to put it on again. I reminded him that he had reported himself as cured two years before, and I did not see the need of the belt now. 'Precaution,' said he. 'I was cured two years ago, strong and sound, but I am 71 years of age and am not as well able to stand knocking about as I was in my youth, and I wear the belt occasionally not because of present need, but just so that I will have strength to spare in case of demand. If you are riding a bicycle on level ground and see a hill before you, what do you do? Put on more steam, eh? I am getting older every day, and I need more steam. That is why I wear my belt.'

"This is upon the same principle that an engine pulls a train of cars up hill. On level road it goes easily, but when it goes up hill the strain is heavy, and your engine, making power from burning coal, just as your stomach makes it from burning food, is taxed beyond its limit, is unable to go farther, and, exhausting all its steam in the effort, breaks down.

"The human body is just like that engine. It breaks down when the physical energy is overtaxed. That energy is electricity. I have here a means of replenishing the electricity of the body, and that is the basis of my treatment.



"Decay in old men is similar to general debility in younger men. Years have nothing to do with it. In each case it is a failure of the stomach to generate sufficient energy to supply the demands made by the vital organs.

"How quickly we fail when the stomach fails to digest the food! That shuts off the supply of energy.

"I have on record hundreds of instances where men of 75 to 90 have returned to the hard labor of their youth with a vim after having worn my appliance three months.

"One decrepit old man of 77 had in youth been a blacksmith. After using my appliance he took up his tools and says he can work as hard as he did at 35. He says he is an old man made young.

"Another man of 72 said he had been crippled with rheumatism for forty-five years. He pronounced himself cured and as vigorous as he ever was in youth.

"Another who was a wreck at 40, and said that he had been so for twenty years, was cured, and three years later undertook the severe hardships of a trip to the Klondike. He returned a few months ago, and said that he had stood the terrible privations better than hundreds of young men.

"I could cite thousands of similar incidents. When you see that I have fifty thousand voluntary testimonials and that there is not a hamlet in this country without one or more cures by my appliance, you will understand that my experience has been broad.

"My treatment is a success in any case where strength is lacking, whether in the nerves, stomach, heart, kidneys, liver or any other part. My appliance gives a soothing, constant electric glow, which is taken by the body just as a sponge takes up water. It cures rheumatism in any guise, as well as every other form of pain.

"I am enthusiastic, you say. Why should I not be? I have the gratitude of thousands of people who have been cured by my electric belts after the failure of the best physicians. I am enthusiastic because I know that I offer suffering humanity the surest cure for the least expenditure of money that is known today.

"I have gained my success by learning how to treat my patients and then curing them. I know how, others do not. I charge nothing for my knowledge, knowing that it helps my business to do all I can for every patient. My patients are my friends. They are building my success."

Then I questioned Dr. McLaughlin in regard to his Electric Belt, and asked him wherein it was so much better than other similar contrivances.

"That is very simple," replied the doctor. "Having spent twenty-four years in study and experiment, I have found means of perfecting my appliance, of removing defects as fast as they appeared in actual use, and of supplying features, such as a regulating device, non-burning electrodes, reversible battery, and of increasing the power of my appliance until it is five times as strong as that of any other electric body appliance on the market. My appliance is conceded to be the only one of the kind which is constructed upon purely scientific lines. Compared with it, all other so-called electric belts are the inventions of the blacksmith's hammer.

"It is not upon that point, however, that my success has been founded. My immense business is due to my knowledge of the effect of electricity upon the ailments treated and the best way to obtain that effect. I take every case that comes to me as an individual and direct the application of my belt to suit the demands of this particular case. When you consider the fact that the electricity which I supply is life to the organs into which I send it, you can see how I get my results. My success comes from my cures. If I did not cure my business would have worn out long ago; as has the business of every makar of electric belts. A great many schemers and frauds have gone into the electric belt business because they fancied it an easy way to make money, and have resorted to very questionable methods at times, but the old adage, 'You can't fool all the people all the time,' was active in their cases and they did not last long."

"Now, doctor," I said, "your theory sounds very good, but can you give me any bona fide evidence of cures to back up your statements? You know that there are a great many advertised remedies, and this case of Mr. Rockefeller, who has been in the hands of the best physicians for years, is very good proof that few of the remedies are successful."

"That is my strongest argument," said the doctor. "Here are letters from prominent people, given me without solicitation. You can see these patients and secure from them a verification of what is contained in their letters."

Thereupon Dr. McLaughlin showed me a file containing letters from many of the best known people in the city and some from outside places. At random I picked out several and reproduce some of them here. The doctor told me that many of his best testimonials could not be published, as the patients, though recommending his treatment privately, objected to publicity.

Geo. Wyllie, Grocer, Echo Park Road, Los Angeles, says: "After using your Electric Belt for about two months for nervousness and weak back, I am completely cured. Your belt has done everything that you said it would and I now get up in the morning without feeling any pains in my back at all and I can do any kind of work. My nerves are as strong as I believe they could be. I am certainly well satisfied with your belt and I can conscientiously recommend it to any one afflicted as I was."

F. C. Nordfelt, Douglas, Arizona, says: "I am nearly 57 years old. Since using your Electric Belt my digestion is fine, my sleep is excellent. I have not lost a day from my office since I began the use of your belt. My weight is now 136 pounds and I feel better than I have for years. I honestly believe that if any one will take your Electric Belt and use it faithfully as I did, it will accomplish everything that you claim for it and even more. I am well satisfied."

Here is a letter to show that drugs are no good:

H. T. Parker, Newberry, Parker Grocery Company, Riverside, Cal., says: "I have been wearing your Electric Belt for a little over a month now. From the benefit I have already received through the use of this appliance I feel fully warranted in recommending it. When I bought your belt I was in such bad shape that I could scarcely walk a block. I was troubled with indigestion, constipation, sleeplessness, weakness of the kidneys, and my principal ailments are overcome, and I find that I can walk a dozen blocks or more with hardly any fatigue. Your belt seems to have benefited my whole constitution. It has restored my general vitality and that is the kind of treatment that I needed. Electricity is, indeed, a grand remedy when applied as it is with your belt. The drugs that I have taken into my system would start a fair-sized apothecary shop. I have quit drugs for good."

The next was a letter from the well-known boxer, Tommy Ryan, who says:

"When I got your Electric Belt my stomach was very bad—so bad that it was impossible for me to get into good condition. The belt has done wonders for me; has restored my stomach perfectly and built up my general strength."

There were dozens of letters from prominent men, whose names, if Dr. McLaughlin was permitted to publish them, would be sufficient guarantee of the genuineness of his case. Among them were several prominent physicians, who spoke highly of the treatment from personal tests.

Dr. McLaughlin here handed me a letter from a very prominent man.

J. S. Fulkerson, president Oxnard Carriage & Implement Company, Oxnard, Cal., says: "I thank you for your inquiry, it shows that you are interested in the case of your patients. This is to inform you that I have used your belt and found it all that you claim for it. It entirely cured a case of weakness and strained back of over three years' standing. I value your belt greatly, however, for the power it possesses to restore the general tone and elasticity of the general system."

"You can take a man who is thin, puny and unnourished in appearance and pour the electric life into his body every night for a few months with the proper exercise to draw it into the muscles and tissues, and you can add twenty-five pounds to his weight, double his strength and vitality and transform him into a giant in strength, as I have often done. Look at the men who have worn our Belt and you will see men of force, men of power and confidence, men who respect themselves and are respected and admired by their fellow men.

"Poor digestion, inactive liver, constipation, sluggish heart, slow thinking, dormant energy and laziness are all due to lack of electricity. Understand that electricity is the motive power of the human machine, the power that keeps the organs active, and you will see what we mean. In such cases you can see how our Electric Belt will pump action into the body. It renews the electric life and transforms the sluggish into a bundle of vigorous energy."

E. J. Wareham, Bakersfield, Cal., says: "Your Electric Belt has done so much for me that I will be only too glad to recommend it whenever opportunity is offered. Through overwork and worry I became a nervous wreck and after losing considerable time and money in trying to get a cure from doctors I finally bought your belt. I began to feel better after the first few applications of this treatment, and finally obtained a complete cure. I do not believe there is another remedy in existence that could have cured my case except your Electric Belt. Outside of my nervous trouble I was afflicted with rupture and this difficulty was greatly benefited by the treatment."

"This agitation of the subject is going to prove of incalculable benefit to the future health of our race. Just satisfy the people that they can procure a renewal of bodily vigor and health by simply renewing the electricity in the body and you have given them what they have always prayed for—a relief from noxious drugs. Convince a suffering man or woman that drugs will not cure them and that all they need is a new supply of electricity and you have made them happy.

"So many people suffer from pains and aches, called Rheumatism or Lumbago or Neuralgia, due to impoverished nerves crying for aid. The life of these nerves is electricity, and nothing else will cure them. We can send a gentle current from our Electric Belt so that it will convey the life direct to the ailing part, and relief is often felt in an hour. We frequently cure such cases within ten days.

F. K. Smith, 130 Vine st., Redlands, Cal.: "Money could not buy your Electric Belt from me unless I could get another one like it. I was in very bad shape when I procured this appliance, but it has cured me completely after years of suffering from asthma and weakness in stomach and bowels. I doctored with different doctors and took all kinds of medicines which did me no good whatever. Your belt cured me of these ailments in two months. I will take time to recommend your belt whenever opportunity is offered for me to do so. I consider it one of the greatest inventions of the age."

"Suppose we take a man who has in one way or another overtaxed his system until it is in a state of abject debility, the brain sluggish, all ambition gone and an ever-present feeling of despondency, a disposition to give up the fight.

"In that case the electric force has been reduced and there we have the cause of the debility. Now, replace that force and you have a rejuvenated man as good as ever.

"If these scientific men would do more investigating along the paths that we have already well worn they would find more evidence to back their theory that 'Electricity is Life' in one day than they will get out of the carcass of a frog in ten years. We prove it by results upon human beings whom we have cured, and we have over 50,000 of them already shouting the praises of our belts. Let the scientists take our patients as samples and they will be convinced of the wonderful power of electricity.

"If it were not for the prejudice due to the great number of fakes in the land we would not be able to handle the business that would come to us. The 'Free Belt' fraud and the 'Free Drug' schemes, which are not free at all, have made every one skeptical, but we know that we have a good thing and we'll hammer away until every one knows it."

"Tell me, doctor, why it is that you seem to get better results than a physician derives from using a battery on his patient?"

"Because the nervous system which receives the electric current is so sensitive that the current from a battery shocks it, but leaves no additional power in the nerves or vitals. That is why a doctor's battery does no good. Now, our system is different. We pour the current into the body for six or eight hours every day or night, usually while the patient sleeps. The delicate nerves are not shocked or jarred by this current, as it goes into them just like a drizzling rain saturates a newly plowed field. They absorb it, drink it in, and as it is their life they grow strong with it.

"We think, perhaps, that is the reason that doctors think so little of electricity as a remedy. Of course, they think they know all there is to know about applying it, and as their method is a failure they conclude that electricity is no good.

"Some doctors even believe that our appliances do not generate a current. We will pay $1000 for one of them that fails to give a powerful current as soon as it touches the body. In days gone by electric belts used to burn the skin. We guarantee our patients against that. Our appliances have soft cushion electrodes, which give a glowing heat, but no sting or burn. They have also a regulator to control the current.

"The day is drawing near when physicians who now avoid electricity because of their belief that it is yet in the experimental stage will awaken to the fact that while they have been waiting we have been working, and that Electricity as we supply it possesses marvelous curative powers in cases where drugs will only stimulate.

"And our success is not limited to stomach troubles. Any organ of the body, any part that lacks the necessary vitality to perform its natural functions can be restored by our method. It gives strength; it makes the blood rich and red and warm; it vitalizes the nerves; it puts life and vim into the brain and muscles; it just makes a good man out of a bad one in every way.

"With our Electric Belt we cure rheumatism in its worst forms; we cure pains and aches, weak nerves, general debility and any other trouble which can be cured by restoring strength."

Beautiful Illustrated Book Free.

Dr. McLaughlin has a book which every one, both men and women, should read. It tells facts that are of interest to every one who wants to remain young in vitality at any age. It will show you the way to future happiness. It is beautifully illustrated with photographs of fully developed people, showing how many begin to break down from overwork and dissipation, and how they can regain the vigorous fire of youth in a few weeks' application of electricity. It is written in plain language, and the illustrations are of the highest type of art. No one should be without this book. We send it sealed, free, one for men and one for women. If you are ailing write today. Don't put it off. Call if possible. Consultation is free and invited.

Office Hours—9 a. m. to 8 p. m.; Sunday, 10 to 1.

THE DR. M. B. McLAUGHLIN CO.,
230½ S. Spring St., L. A.

Gentlemen—Please send me one of your Free Books as advertised in the Los Angeles Times.

Name .....

Street or Box .....

City or Town .....

10-27-07

EDWIN AND RED

JAP GETS BIG COPPER CLAIM.

Acquires Rich Property in British Columbia.

Bad Luck at Fishing Ends in Discovery of Mine.

Angelenos With Coal to Sell May Reap Benefit.

Los Angeles capitalists who early this year acquired coal measures in the Queen Charlotte Islands, British Columbia, may be able to make a contract to supply fuel to the Rockefeller of Japan, for Toranosuke Furukawa, the Mikado's wealthiest subject, is buying copper mines in the same island. The little trouble in Vancouver recently, when white hoodlums attacked the Japanese quarter, has not prevented an invasion of oriental capital.

According to news just received here, Furukawa has purchased a large interest in the Awaya-Ikeda Mining Company of Moresby Island, the principal isle in the Queen Charlotte group. He has paid Shinzo Awaya, the first financier of the company, what the Japanese vernacular papers call a "reward" of 3,000,000 yen ($1,500,000,) and now will carry on the mines jointly with him.

The house of Furukawa controls the largest copper mines in Japan, and is prepared to spend a large sum in extending its business to this side of the Pacific. There are twenty-nine large-sized claims in the group on Queen Charlotte Islands. Two leads run through them, and on one the Japanese have exposed fourteen feet of solid gray copper ore. The copper crisis brought about by Heinze does not bother them a bit, in fact, arrangements are being made to increase the working force at the mines from thirty to 300 Japanese.

ROMANTIC DISCOVERY.

All respectable mines nowadays claim to have been romantically discovered, and the Awaya-Ikeda property is no exception. Shinazo Awaya, who lives at Kiomachibori, in Osaka, which is the Chicago of Japan, had no intention of engaging in copper mining when he first invested in British Columbia five years ago. He heard of the big money to be made in shipping dog salmon from British Columbia to Japan, and he sent Arichika Ikeda to this coast to engage in fishing on his behalf.

Business was not very successful with Ikeda on the Fraser River, so he took a crew of Japanese north to the Skeena River. One day when they were out on the ocean a severe storm came up and they were forced to run before it till they found shelter in a snug little harbor on Moresby Island. The only inhabitant was an old prospector, who rejoiced in the nickname of "Nigger Dick."

The Japanese found considerable abalone in the waters of the bay, and one day one of their divers brought up some copper float. They showed the stuff to "Nigger Dick," and he advised them to prospect around for the lead, which he told them must be near the salt water. They did so, and in a few days discovered it. Fishing was abandoned at once; Ikeda cabled to Awaya in Japan, telling him of the find, and the latter sent money for development purposes. A trial shipment of ore to the Crofton smelter proved that the Japanese had a bonanza.

COPPER KING INTERESTED.

To make assurance doubly sure, twelve tons of the ore were sent to Tokio for a milling test, and it was then that Furukawa, the copper king of Japan, got interested. Awaya, who has recently been elected a member of the Japanese Diet, visited the mines this summer, and was approached by British Columbia capitalists, who desired to secure the claims. He turned them down. To quote his own words from the Japanese press:

"Some Englishmen applied for the purchase or the joint carrying-on of the business, but we rejected all these applications, intending to carry it jointly with some Japanese capitalists."

The reason he was able to so nonchalantly give the cold shoulder to the Britishers was that Furukawa had sent experts to investigate the property. They reported that it was distinctly promising, whereupon the "Japanese Rockefeller" contracted to pay Awaya his "reward" of $1,500,000 and to carry on the mine jointly with him, putting up a further $250,000 for development.

That the Japanese have nothing to learn from America in the way of watering stock is shown by the fact that a company capitalized at several millions is later to be formed to take over the mines.

It is interesting to point out that the Japanese had no difficulty in recording their claims in British Columbia, whereas no foreigners could hope to get hold of similar properties in Japan. But the persons in British Columbia who engineered the recent riot in Vancouver do not look kindly on this invasion by Japanese capital. They claim that it will inevitably result in the creation of "an integral and non-assimilating community of Japanese on the Queen Charlotte Islands."

YEN GOOD AS HALF-DOLLAR.

Less rabid citizens are inclined to welcome the influx of Asiatic capital. They point out that it is desirable that the resources of the country be developed, and that Japanese yen are just as good as American dollars—in the proportion of two to one, of course. They say that Furukawa intends to open up the mines on a large scale, which will mean that many supplies will have to be obtained from the cities of Vancouver and Victoria. They also assert that, far from discouraging so big a commercial house as that of Furukawa, it should rather be welcomed to invest in British Columbia. The Japanese concern is so large that its employés in the Ashio mines, near Nikko, are as numerous as an army corps. The company's properties produce one-third of the copper mined in Japan, and a large portion of the silver, coal and coke.

So far, Furukawa does not own any coal mines in British Columbia, and here is where the opportunity of the Los Angeles investors comes in. At the beginning of this year a company composed of local and Canadian people was formed to open up coal measures in the Queen Charlotte Islands. The Furukawa concern will need a great deal of fuel if it carries out its intention of working the copper mines on a large scale, and if success attends the operations of the Angelenos they will be able to secure a large customer at the very outset.

$1.30 Feather Pillows 98c

Sanitary cured curled feather pillows; 3½ lbs. weight; absolutely odorless; covered with fancy feather proof ticking; size 21x27 inches; regular $1.30 pillows. Monday 98c

Hale's Good Goods

107-9-11 North Spring Street

Monday 8 to 9 a. m. Only **15c India Linon 7½c**

Fine quality India linon; 40 inches wide; very sheer and crisp; 15c goods at 7½c.

Also 12 1-2c Plaid Dress Goods 6 1-2c

Suitable for children's school dresses; all desirable colors and patterns; regular 12½c goods at 6½c. No phone or mail orders. None to dealers.

Ever Buy Paper Patterns?

Ever stop to consider what a vast difference between the size that allows for seams and those that do not?

Paris Modes Patterns allow for all seams. At Hale's 10c

For Every Woman, According to Her Needs



Every woman who reads this advertisement and acts upon it will be properly, comfortably and serviceably dressed and will be from $10.00 to $20.00 in pocket. These offers cannot fail to be magnetic, they are the best ever given in ready to wear. The suits are the best that tailors can make, the materials and colorings conform to the latest ideas; the coats and skirts challenge the admiration of all who see them.

IT WILL PAY YOU TO SHOP AT HALE'S MONDAY

Women's Tailored Suits $25

$35 and $40 Values

These come in all the favored lengths—22, 24, 27 and 36-inch coat suits, single and double-breasted—semi and tight fitting. Broadcloth, serge and mixtures. A great quantity for Monday; values to $40.00 at $25.00.

$25 Women's Suits $10.95

Only fifty suits; you should have one of them. Our regular $25.00 suits, where sizes and lots are broken. Every suit new and stylish, and sure to please. Come early for these $25.00 suits at $10.95.

$18 Women's Suits $5

Just an even twenty of these suits; for the most part they are new fall garments, a few being carried over from spring. All are good and serviceable; some blacks in the lot.

$8.50 and $10 Black Coats $5

For Monday we offer women's fine black coats of broadcloth and kersey; 52 inches long; some lined throughout, others half lined; newest collarless styles with braid trimming. Regular $8.50 and $10.00 coats $5.00.

$17.50 Voile and Silk Skirts $10.00

Twenty very fine voile and taffeta silk skirts, that we bought at nearly half price because they are samples. They are all made in the newest plaited styles of excellent quality material and are worth almost double the price we ask. A few novelties in the lot $10.00.

$15 Rain Proof Coats $7.95

Cravenette coats, for rain or shine, semi-fitting and loose; some double breasted; all colors, such as tan, oxford, olive, etc.



Hale's Good Goods

Underwear for the Children

INFANTS' VESTS of fine ribbed cotton, No. 1 size, button down front; regular 25c quality, Monday 15c

INFANTS' VESTS of fine ribbed mixed wool; long sleeve, silk finish, No. 1 size, 35c quality at 25c

BOYS' COMBINATION SUITS, gray ribbed, wool finish, medium weight, button down front, 65c quality at 50c

MISSES' COMBINATION SUITS cream cotton, medium weight; Forest Mills make; some slight imperfection, 85c quality at 59c

Hale's Good Goods

Sale of Lace Nets and Allovers

$1.00 Lace Net 69c

45-inch lace nets, ring and dot designs, very desirable for waists and dresses; cream and white; regular $1.00 value, yard 69c

$2.00 all-silk black Chantilly dotted net, 45 inches wide, Monday at 98c

$2.00 black, white, cream and ecru, heavy Venice allovers, 22 inches wide, bands to match, at 98c

$2.50 and $3.00 black, white, ecru and cream lace nets, 22 and 45 inches wide, large assortment of patterns in dotted and figured effects; Monday, yard $1.48

39c and 49c wash lace allovers, English and French makes, 20 inches wide, white and ecru; Monday at 19c

$1.00 silk chiffon medallions, large, small and medium; nearly all colors; Monday, each 25c

PILLOW AND CUSHION TOPS.

New designs, with backs; finest subjects, such as "California," "When the Autumn Leaves Are Failing," "The Old Homestead;" a great value at 75c; Monday 49c

25c EMBLEMS 10c.

Teddy Bear emblems for children's suits in white red and brown silk, regular price 25c per set of 3, Monday 10c.

19c HANDKERCHIEFS 10c.

Ladies' embroidered and lace trimmed fancy handkerchiefs, worth 19c, Monday, each, 10c.

BARGAINS IN NOTIONS FOR MONDAY.

35c full ½-lb. box Puritan Pins 19c
5c Cabinet Wire Hair Pins 3c
5c Spool Lace Thread, any number 3c
15c Linen Squares, 12-inch size, fancy drawn work centers 10c
10c Bolt Angora Skirt Braid 7c
10c Spool Barbour's Linen Thread 5c
25c Corset Shields 10c
2c Darning Cotton, ... 2 for 1c
25c Dozen Thumb and Finger Buttons, require now sewing, dozen 10c
25c Kleinert Stockinet Seamless Dress Shields 12c
15c Bottle Perfumed Witch Hazel 5c

Great Cut Price Sale of New Eiderdown Blankets

7000 Pairs to be Used by the Hale's Stores

This is Hale's second year with this new blanket. We control their sale on the Pacific Coast. Our contract last year was for 5000 pairs. This season's output is for 7000 pairs, 1500 of which have already been received at Hale's Los Angeles Store. This entire lot will go on sale Monday morning at prices that cannot fail to attract the attention of conservative buyers. Hotel and rooming-house keepers are invited to participate in this great sale. This new Eiderdown Blanket is made from absolutely non-shrinkable, sanitary cured cotton yarn, finely carded, with a close, warm, fleecy nap. They have the same woolly finish and all the warmth and wear of finest all wool blankets. The following price reductions give an idea of the saving possibilities on these blankets Monday.

$1.50 Bed Comforts $1.20

Size 72x78, good weight, made from clean white sheet cotton, fine silkoline covering, hand tied, all colors; $1.50 comforts Monday at $1.20.

$1.30 Blankets 98c

11-4 size, heavy weight double faced blankets, soft and fleecy, plain white with fancy borders of gray and tan; $1.30 blankets Monday at 98c.

$3.75 Robe Blankets $2.95

A choice line of fancy robe blankets, new designs, colors, trimmings attached, desirable for robes, couch covers, etc. $3.75 blankets Monday at $2.95.



Unsurpassed Unloading Sale Portieres, Lace Curtains, Draperies

25 per Cent. Reduction on all Goods Over $5.00

The stock includes tapestries, armures, silk velours, velvets, repps, Arab and gilt motifs, galloons and tapestry borders and everything that goes to make a first-class drapery department. We acknowledge the fact that we bought too heavily and must have room for holiday display which is fast approaching. We are going to make a tremendous effort to dispose of this overstock in next three days by cutting prices to the lowest notch. Extraordinary bargains in abundance here Monday.

$6.00 Portieses $4.50

Mercerized armure, handsome borders, crimson, maroon and olive; $6.00, less 25 per cent $4.50

$7.50 Portieres $5.63

Close woven, heavy fringe; come in plain rich colorings; $7.50, less 25 per cent $5.63

$8.50 Portieres $6.37

One of our strongest lines, mercerized to look like silk, large color line to select from; $8.50, less 25 per cent $6.37

$10.00 Portieres $7.50

Very handsome heavy tapestry, in foliage designs, beautiful shades of green and brown; goes well with Oriental rugs; $10.00, less 25 per cent $7.50

$12.50 Portieres $9.37

These are duplex colors, rose and green, maroon and green, green and bronze, with corded edges; $12.50, less 25 per cent $9.37

$20.00 Portieres $15.00

Neapolitan velours in rich empire designs, bronze one side and green the other, silk corded edge to match; $20, less 25 per cent $15

$5.50 Couch Covers $4.13

These are very desirable, with artistic designs and reversible, $5.50, less 25 per cent., $4.13.

$7.50 Couch Covers $5.63

Woven tapestry, verdure patterns, all exquisite colorings, $7.50, less 25 per cent., $5.63.

$8.00 Couch Covers

Artloom tapestry in two shades of blue, $8.00, less 25 per cent., $6.00.

All our fine, rich couch covers from $5.50 up, all colors, green, maroon, bronze and blue, at 25 per cent. off.

$5.60 Renaissance lace curtains, less 25 per cent., $4.20.

$6.00 applique lace curtains, less 25 per cent., $4.50.

$7.50 Point de Milan curtains, less 25 per cent., $5.63.

$10.00 Brussels lace curtains, less 25 per cent., $7.50.

$15.00 Duchesse Point lace curtains, less 25 per cent., $11.25.

Hotels and apartment houses, by participating their needs, can effect savings at this sale.

Table Linens, Domestics and Bedding Supplies

At Special Low Prices

New Fall Waistings

Just opened for your inspection, newest patterns; Monday special, yard 30c.

20c Nainsook 15c

Fine quality, soft finish, 36 inches wide.

35c French Ginghams 15c

Fine patterns in plaids and checks, extra good quality.

12 1-2c Flannelette 7 1-2c

Dark colors, heavy quality, fine for waists and kimonos, for cold weather.

12 1-2c Outing Flannel 9c

Soft and fleecy, pretty checks and stripes, special value.

18c Kimono Flannel 15c

Beautiful line, German flannel, in Persian and floral patterns, extra big value at 15c.

12 1-2c Shirting 8 1-3c

Heavy quality cheviot shirting, very durable for boys' waists and men's work shirts.

$1 Embroidered Flannel 69c

All wool, beautifully embroidered in silk, eyelet, scalloped and shadow work, worth 85c and $1.00 per yd.

30c Wool Flannel 19c

Part wool, for infants' and children's clothing, skirts, pinning blankets, etc.

12 1-2c Outing Flannel 8 1-3c

Plain colors, pink, blue, and cream, very special at 8 1-3c.

60c Table Damask 39c

Mercerized table damask, looks like linen, 10 new floral patterns, worth 60c, at 39c.

(Napkins to match, $1.25 doz.)

$2.50 Napkins $1.25

Extra heavy quality, unbleached, will stand the wear.

8 1-3c Cotton Huck 5c

Cotton huck toweling, good heavy quality. Come early for this.

$1.25 Table Damask 89c

72 inches wide, bleached, pretty floral patterns, all pure linen.

$3 Napkins $2.25

Full bleached Irish damask napkins, all pure linen, floral patterns. These are extra good.

$8.50 Napkins $3.75

Slightly soiled napkins, large dinner size. Come early for these, they will not last long. Values to $8.50 at $3.75.

$6 Dimity Satin Bed Spreads $3.00
$1.75 Full-size Crochet Bed Spreads $1.15
10c 36-inch Bleached Muslin 7½c
80c 81x90 Seam Center Sheets 42½c
20c 45x36 Pillow Cases 12½c

Men's Underwear

At Nearly Half Price

For Monday a lot of men's all wool and part wool underwear; light, medium and heavy weights; broken lines of our best selling numbers; not all sizes of a kind but all sizes in the lot. These prices to close them out:

$1.50 AND $2.00 SHIRTS AND DRAWERS 98c
$1.00 SHIRTS AND DRAWERS 69c
75c SHIRTS AND DRAWERS 49c

Don't Miss Having a Stylish Skirt

Cut, Fitted and Basted Free

If you will come and see the models and inquire into the goodness of the offer, you'll be delighted.

$1.25 Dress Goods $1.00

46 inches wide, all wool serge, self stripes and plaids, $1.25 values at $1.00.

New Fall Suitings 50c

Fancy suitings in new fall and winter colors, all wool in stripes, checks and plaids, yard 50c.

$2.50 Cloakings $1.50

Plaid and stripe cloakings, 56 inches wide, in light and dark colors, our regular $2.00 and $2.50 values at, yard $1.50.

$1.25 Taffeta Silk 85c

26 inches wide, extra heavy quality black taffeta, fully guaranteed; our regular $1.25 quality, Monday at 85c

$1.50 Taffeta Silk $1.19

Full yard wide, rich, lustrous black taffeta silk, heavy rustling quality, regular $1.50 silk at $1.19.

$2.00 Silk at $1.19

44 inches wide, all silk Marquisette in the new shades of brown, green, tan, blue, etc. Regular $2.00 value Monday at $1.19.

Underwear for Women

At Great Savings

WOMEN'S VESTS AND PANTS, white ribbed, medium weight; regular 35c quality at 25c

WOMEN'S MIXED WOOL VESTS AND PANTS—or gray, ribbed, non-shrinking, medium weight, silk finish; regular 85c quality at 59c

WOMEN'S MIXED WOOL VESTS OR PANTS—weight, regular $1.25 quality, Monday at 89c

WOMEN'S COMBINATION SUITS, cream or ecru, lined cotton, high neck, long sleeves, ankle length 98c

WOMEN'S SCARLET VESTS OR DRAWERS, Hygeia wool, silk finish, all sizes. Special $1.25



WOMEN'S UNDERSKIRTS—Of outing flannel, very wide, seamless, nicely finished; long or short, at 39c

WOMEN'S GOWNS—Of heavy outing flannel; turnover collar, trimmed; plain white or striped $1

WOMEN'S WHITE RIBBED VESTS AND LINED VESTS AND PANTS—Medium weight; the regular 35c quality, Monday at 25c.

WOMEN'S WOOL VESTS—Natural gray ribbed mixed wool.

HALE'S SELL REDFERN CORSETS

We have just added to our well known corset department a full line of the celebrated Redfern corsets. All the late models can be found here, for slender or large figures. All are bone filled. Prices range from $1 up.

Business Sheet
COMMERCE AND LABOR.

Los Angeles Sunday Times

Part III—8 Pages.
MEN AND DEEDS.

XLVIIth YEAR. SUNDAY MORNING, OCTOBER 27, 1907. On All News Stands—Trains and Streets. 5 CENTS

Y, OCTOBER 27, 1907.

Ever Buy Paper Patterns?

ver stop to consider what a vast fference between the one kind at allows for seams and those at do not?

Aris Modes Patterns allow for all ams. At

ale's.....10c

Hale's

Underwear for the Children

NFANTS' VESTS of fine bed cotton, No. 1 size, button down front; regular 25c quality, Monday.....15c

NFANTS' VESTS of fine bed mixed wool; Alma eeve, silk finish, No. 1 size, c quality 25c

OYS' COMBINATION UITS, gray ribbed, worsted ish, medium weight, button wn front, 65c ality at.....50c

ISSES' COMBINATION UITS cream cotton, medium ight; Forest Mills make; ne slight imperfections. c quality 59c

Blankets

pairs. This season's contract ning at prices that cannot fail is new Eiderdown Blanket olly finish and all the warmth

Blankets $2.95

be blankets, new designs and ed, desirable for robes, couch ets Monday at $2.95.

ains, Draperies 00

d tapestry borders and every oo heavily and must have the spose of this overstock in this nday.

naissance lace curtains, less $4.20.

lique lace curtains, less 25 per 50.

nt de Milan curtains, less 25 $5.63.

russels lace curtains, less 25 $7.50.

uchesse Point lace curtains, r cent., $11.25.

d apartment houses, by anti- heir needs, can effect great t this sale.

For Women Savings

RS, white ribbed, fleece lined 25c

ESTS AND PANTS—White edium weight, ...50c

VESTS OR PANTS, heavy 98c

UITS, cream or ecru fleeces, ...50c

OR DRAWERS. Heavy $1.50

'S UNDERSKIRTS—Of mus- annel, very wide scalloped ruf- nished; long or 50c

'S GOWNS—Of heavy wool lannel; turnover collar; ha plain white or $1.25

'S WHITE RIBBED FLEECE ED VESTS AND PANTS. weight; the regular 35c quality t 25c.

'S WOOL VESTS—White ed mixed wool.

SELL REDFERN CORSETS e just added to our well known epartment a full line of the ed Redfern corsets. All the dels can be found here, for or large figures. All white ed. Prices range from $2.00

Dr. Humelbaugh Dentist

[illustration]

Ramona Block

YOUR MIRROR TELL YOU? Your teeth are off in shape, color and You don't look good to yourself.

YOUR MIRROR TELL YOU? That were your mouth restored to normal plumpness and your lips given the proper curve, your looks would improved fifty per cent. I will make you one of my RESTORATION which is guaranteed to do all this for you.

YOUR PLATE DROP while talking or laughing? I will make you of my adhesive plates. They will stay up.

YOU A DECAYED SPOT in any of your anterior teeth? My gold fillings will stop the decay. GUARANTEED to remain firmly in and will make the tooth immune from all aches and pains.

I will do this for your back teeth, but if you want a cheaper filling, I will. Lasts just as long as gold.

YOU A MISSING TOOTH or an unsightly vacant gap where for appearance there should be teeth? I can replace teeth in the vacant They will look natural, feel natural, and do the work of PERFECT teeth.

YOU NEED A CROWN for some broken down tooth? Gold for back to remain for front. My price is low, but the material is 22 carat solid and the workmanship the best.

MY PRICE $5.00. BEST CROWNS. When your mouth don't feel just your looks are declining, remember a perfect set of teeth is a brake on Health and beauty depend upon good teeth. That's my business.

The Burt & Packard $5.00 "KORRECT SHAPE" Shoe is the shoe that has this positive guarantee:

If the upper breaks through before the sole is worn through, we will replace with a new pair of shoes. PACKARD & FIELD, BROCKTON.

You will find the $5.00 Guaranteed Shoes at A. L. GUDE [illegible] South Spring St., Los Angeles, Cal. and other First-Class Boot Shops generally.

KORRECT SHAPE

...ve and you will believe that the Holmes Patent Self-Airing

DISAPPEARING BED

...most sanitary and scientific sleeping arrangement.

NO FOLDING

...house work easy.
...ery beds to move when sweeping.
...in a horizontal position.
...ded and can be moved anywhere.
...easily into ventilated recess.
...ected from dust.
...mentas box spring mattress.
...two uses of floor space.
...can be installed in 3, room
...ed by leading architects.
...many conveniences.

NO LIFTING

Gives artistic effect to room.
Combined with various useful articles of furniture.
Adapted to any room.
Completely disguised.
Bed clothes always intact.
Makes fine porch bed.
Every room can serve a double purpose.
Gives large closets, independent of bed.
Increases rentals.
Decreases cost of building.
Saves money, labor, time, space.

...installed in finest apartments, residences, hotels and dormitories. No ...thoroughly modern without it.

...erican Disappearing Bed Co.
671-681 Pacific Electric Building

WE KNOW

...work wins patients.
...worth costs a fair price.
...give the sort of service that
...your judgment rules, we will ...ecommend.
...know that if our fair prices bring you here, the more than fair ...of our work will keep you coming.

Dr. W. F. Huddel

202½ SOUTH BROADWAY
Corner Second, over Drug Store. Front Rooms, 202-3-4.

DISSOLUTION SALE

...cent. discount from the following regular prices:
...Natural Burlap, 11c yd. 76-in. red or green, 50c yard.
...all colors, 15c yd. 7 ft. opaque shades, 40c yard.
...30c yard. Best house Paints, $1.50 gallon.
...cent. discount on all varnishes, moldings, building papers, etc.
...to 35 per cent. discount on all wall papers.

WALTER BROS.
...Sunset, Main 1055 627 South Spring Street

...ves and Parasols ...MANUFACTURED BY...

...sold at factory prices. Largest assortment in city. Parasols re-covered and made to order at

...FOURTH STREET. NEW HELLMAN BUILDING.

...Vienna Ladies Emporium 349-351 S. Broadway Between Third and Fourth Sts.

...HILLIPS, TAILOR SUITS $25 to $60
328 MASON BUILDING
FOURTH and BROADWAY Take Elevator

IMPRESSIONS OF MORMON DIXIE LAND, WHERE CLOCKS STOPPED IN THE SIXTIES.

Notes of a "Times" Reporter's Trip to Southern Utah—A Hard Road to Travel, and a Buffalo Bull Bosses It. Life in New Oil Fields.

BY ALLEN KELLY.

MORE THAN half a century ago Brigham Young sent his people out to do the pioneer work of State building and build outposts of civilization in the forbidding region that for many years was known to geographers as the Great American Desert. Trusting, obedient and patient, they trekked from Salt Lake into the desolate sagebrush wastes of Southern Utah, and where they found water and a few acres of tillable land they built homes and settled down to their dreary task of wresting a bare living from the most unpromising soil that ever was turned by the plow of the pioneer.

There was nothing alluring to the settler in that grim wilderness of rock, sand and lava. No immigrant, seeking a home in the Far West would be tempted to halt and build his cabin there. To the farmer from the prairies of the Mississippi Valley, the woodsman from the lake regions, even to the man from the stony hills of New England, the gray desolation of the land was repellant, and the task of reclaiming it and making it habitable must have seemed hopeless. The free wanderer pushed on across the wastes to the evergreen forests of Oregon and the fertile valleys of California, leaving the desert to the Redskin and the Mormon.

The Mormons had been driven from Missouri and Illinois, where their rich lands had been taken from them, and their leaders had chosen for their habitation a land so uninviting that it would not be coveted by others for many years. Only a people seeking isolation could have been induced to settle such a country as Utah was in that day, and only dutiful obedience to trusted leaders could have founded the pioneer communities in the southwestern region and in the desert of what is now Western Nevada.

MORMON PIONEERS.

It was the policy of the Mormon leaders, doubtless, to establish small settlements in places remote from lines of overland travel, where they would be unnoticed and left to themselves, and so slowly and quietly build up a Mormon State, while the tide of immigration should be flowing past them to the more attractive Pacific Coast.

In pursuance of that policy, Brigham Young urged the pioneers whom he sent into the wilderness to give all their attention and energy to agriculture, and to refrain from developing mineral resources. His advice, which was virtually a command, was to let mining alone. The discovery of precious metals, he warned his people, would bring in upon them hordes of adventurous men and so change conditions as to defeat the purpose of their settlement. They could get along without gold and silver, but they must have the products of the soil, and therefore the Mormons were directed to devote themselves to farming and virtually forbidden to operate mines.

So Mormon pioneers went down into the land now called "Dixie," found a few acres of meadow or river bottom here and there, selected farms, turned water from the streams into irrigating ditches, built little settlements and set about the work of learning how to raise crops under conditions of climate and season that were strangely different from anything to which they had been accustomed. Patient industry, content with the crudities of the frontier, and wise guidance brought a measure of success to what must have seemed almost a hopeless undertaking.

The tide of immigration swept past, an empire was built and peopled to the westward, the transcontinental railroads carried millions of restless people through the land to the north and to the south, and for the half of the busiest century in the world's history the Mormon settlements of Southwestern Utah and Desert Nevada were forgotten outposts of civilization, remote, isolated, unknown.

OUT OF THE WORLD.

Few inhabited parts of the United States were so completely out of touch with the busy world as Mormon Dixie, until the Salt Lake Railroad cut across the country from the Union Pacific to the southern routes and opened up the desert mining regions of Southeastern Nevada. Oases in the Nevada Desert, such as Caliente, Moapa, Las Vegas and Panaca, being on the old freight route between Salt Lake and Los Angeles, were known to the men who drove teams along that weary way in earlier days, but Dixie was out of the line of travel, cut off from the rest of the world by mountains on the north, the desert on the west and the impassable barrier of the Grand Cañon on the east and south.

The people of Dixie raised cattle and sheep, grew grain, and other crops for their own use, planted orchards and vineyards, developed irrigation systems adequate to their needs and lived the quiet lives of farmers in small, self-sustaining communities, mutually helpful, and exchanging labor in lieu of the currency of commerce. The soil and climate of Dixie produced fine fruits—apples, grapes, figs, pomegranates, etc.—and when Old Pioche was a booming camp of 16,000, thirty years or more ago, the settlers found a market for their surplus products by driving 150 miles across the desert to the mines. They experimented with the sub-tropical crops, and at one time grew a considerable quantity of cotton, and from that the name of Dixie came to be applied to Washington county—away down south in the land of cotton.

GOING TO DIXIE.

It was the oil excitement of the Virgin River district that lured me into Dixie. So little was known of the country, that no two persons agreed as to the quickest and best route from the railroad. One who had been through Southern Utah a few years ago earnestly advised me to go to Salt Lake and down the Rio Grande Western to Marysvale, thence by wagon or saddle 200 miles to Virgin. Another—a railroad man—was sure that the only feasible route was from Moapa by way of the Muddy River and up the Virgin to St. George, 100 miles by stage. Others were sure that Lund was the best point of departure, but the railroad folder said the stage service on that route was discontinued. Sometimes you may believe a railroad time table, but mostly you should look upon it with suspicion. Modena was highly recommended, and as the time table indicated a daily stage, leaving at 11:50 a.m. on a 60-mile run, I chose Modena.

The engineer of the train by which I left Los Angeles seemed to be an irascible chap. Apparently the brakes became "frozen" on the rear coach about an hour out, and the engineer tried to yank them loose by the main strength of steam. He stook the smoking-room gabfest on its heads two or three times, and wound up with a squieting crash and bump that awoke the Pullmans in trepidation. The drawhead fetched away, and there were hours of hammering and language out at the stern of the train.

Wherefore we arrived at Modena some hours late in the dark and a drizzle of rain. A chance traveling companion, who had been there before, inquired anxiously if there was anything but the mail stage in from St. George, and he seemed depressed when the station agent said there was nothing. We navigated through the night by dead reckoning, and brought up against a saloon that hasn't yet heard of the pure food law. The saloon man was eager to put us up for the night and piloted us to a house. But the other man had been there before and he turned away from the shelter without a word, beckoning me to follow. I followed, leaving the pilot gloomily speechless in the doorway, and as we bore away into the gloom I asked why we wandered thus. The other man said: "Bugs."

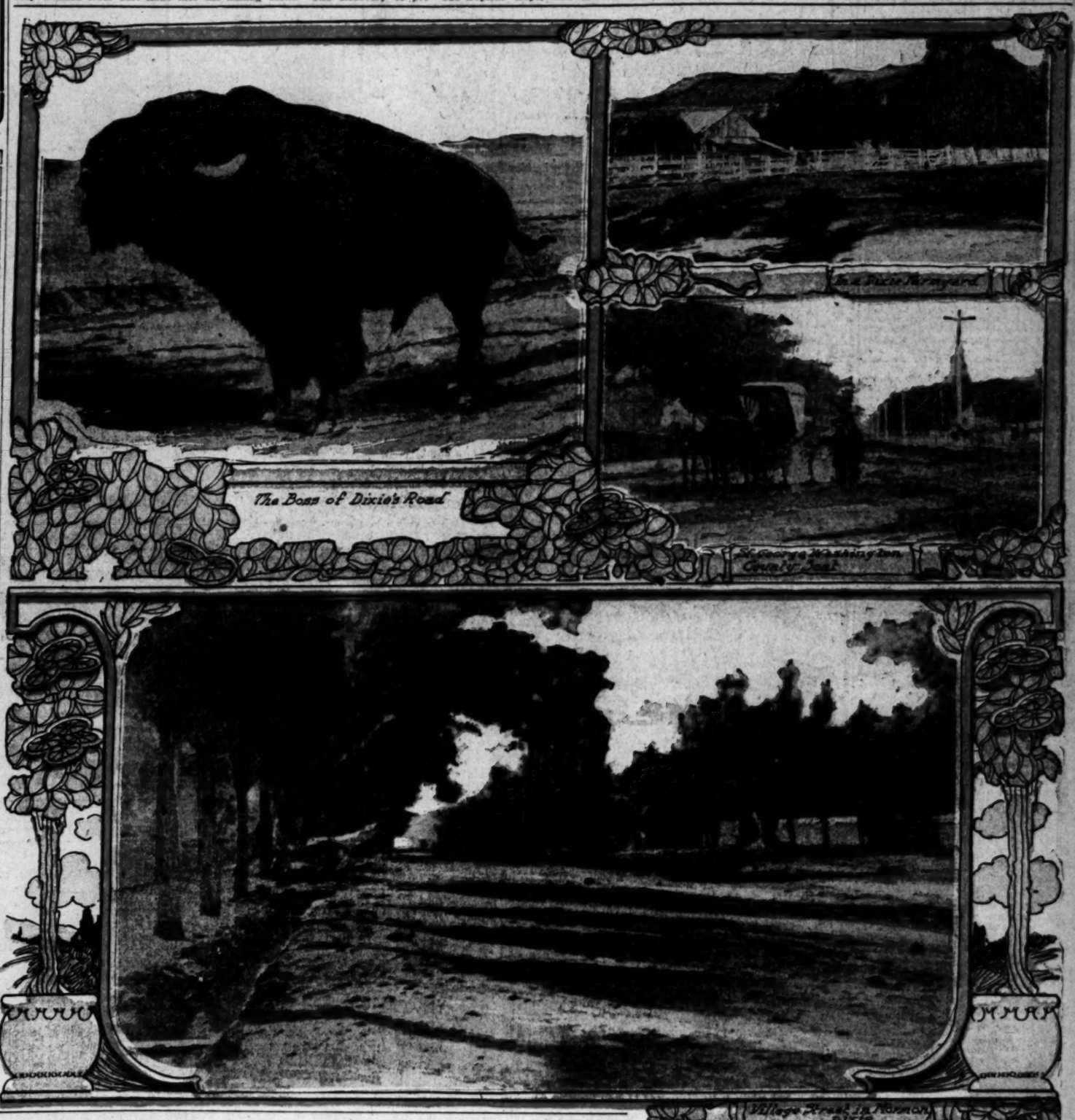
Out of the blackness of night arose a form, and the other man fell upon its neck joyfully. The form mildly allowed that the station agent was a liar in the matter of stage transportation, and took us in tow to Moody's, new, clean and comfortable, where one has a bed all to himself. In the morning the form materialized into Joe Farnsworth with a good team, and we set out in the rain for Dixie, hours ahead of the stage. The time table says the stage leaves at 11:50 a.m. Other people say it leaves when it is good and ready; perhaps at 7 a.m. or any other hour. Good prospect for travelers depending on the time table to get marooned at Modena for twenty-four hours.

Across the gray prairie for fifteen or twenty miles, cloud-enshrouded mountains ahead promising storm and dreary chill for the rest of the day; Farnsworth expounding the merits of his outfit and giving reasons for disesteem of the mail stage and its stock. The road not bad of its kind, gradually climbing to higher, colder and wetter altitudes; disconsolate jack rabbits hopping reluctantly out of the way, too waterlogged to run; lonely ravens, flapping lazily in short precautionary flights ahead of the team. A stop for dinner at the only Mormon ranch remaining on the confines of Mountain Meadows, the dark and bloody ground of Utah's history.

IN THE LAND OF COTTON.

From the Meadows the road passes through Pine Valley, climbs to an elevation of 6000 feet, and then dips down into the valley of the Santa Clara. It was a long, dreary night drive and the road was bad. The horses plodded slowly through mud, splashed for hundreds of yards at a time through the beds of streams in water knee deep, picked their way over rocks, dodged deep barrancas of their own motion, and landed us late at night in St. George, the county seat of Dixie land, sixty-three miles from Modena. The mail stage got in about five hours later.

St. George is a pretty village with wide, shaded streets and neat houses, and it has the modern improvements of a bank and a good hotel. The Mormon settlers everywhere had the good





Village scenes in Mormon Dixie.

sense to plant trees the first thing they did, and all their settlements are well shaded and picturesque. St. George also has a temple, a staring white architectural freak, reflecting the somewhat crude art aspirations of the strong man who led the Mormons into the Utah desert and built a State.

On the road from St. George to the Virgin River oil region are several old Mormon farms and settlements. One of the farmers, a Scotchman, and, of course, a gardener, was one of the first settlers. He had turned the water of a creek into an irrigating ditch more than forty years ago, and taught his neighbors how to use it, and how to grow vines and fruits. The Indians, he said, gave a little trouble, but good treatment soon made friends of the local tribes, and the chase and extermination of a band of raiding Navajos insured peace in that quarter. The Mormons followed Brigham Young's injunction to feed, rather than fight the red men, and the red men became their friends.

A typical Dixie settlement is Toquerville, perched on a narrow bench of tillable ground on the bank of Ash Creek, in the morning shadow of a mailpais hill. It might be an old New England farming village, transplanted before railroad days, and slightly modified by environment. The wide street is lined with large, old trees, the Lombardy poplar towering among them, and on each side flows a stream of clear water, diverted from the creek above, and serving all domestic purposes. Cattle and horses are turned into the street morning and night to drink from the stream, and housewives dip from it their daily supply.

Toquer—the natives drop the "ville"—is a quiet, easy-going community. The lava hill delays sunrise some two or three hours, and there is nothing doing in Toquer before 10 o'clock. The spirit of hustle has not come yet to Toquer to vex the tranquil lives of its plodding people, but a portent of the change threatened by the oil boom recently appeared.

A PORTENT OF PROGRESS.

Two hustlers from Salt Lake had the hardihood to drive an automobile over the roads of Dixie, and the machine came snorting up the steep bank from the creek one Sunday, behind a wagon full of natives. The black muzzle of the hood, flanked by great, brass-rimmed goggle eyes, appeared suddenly and menacingly. The man on the back seat of the wagon valuted over a wheel, cleared the roadway in two kangaroo leaps, and took a fence in his stride. He explained that he wasn't what you might rightly call scared, but he "wa'n't taking no chances."

Down on the Virgin, the Mormon preacher, who had been outside and seen something of the world, was telling his congregation of the strange inventions of the Gentiles. He was in the middle of a description of the devil wagons, when the Thomas Flyer passed the church, and he shouted: "There's one of 'em now!"

Out to the street poured the congregation, followed by the preacher, and there was no more church that afternoon. The Salt Lakers put in the rest of the day giving Mormon lads and lasses the greatest rides of their lives in a Thomas Flyer, and some of the sedate elders were not loth to take a whirl up the road.

The next Sunday the preacher solemnly warned his flock against yielding to the insidious temptations of worldliness, and viewed with alarm the invasion of Dixie by the breezy, hustling Gentile. Out of the abundance of an experience gained as a missionary to the benighted tribes east of the Rockies, the bishop drew a lamentable picture of the impending demoralization of Dixie. "Have nothing to do with these disturbers of the established order of our lives," he exhorted. "They will bring money among you, but it will do you no good. They are ungodly men. Especially should our young people avoid them."

VAIN WARNINGS.

The evil consequences of the discovery of mineral wealth, predicted by the early Mormon leaders, loomed menacingly before the bishop's prophetic eye, and he raised his voice in protest against encouragement by his flock of the disturbing activity of the treasure hunters.

But the people of Dixie are weary of waiting for fulfillment of their dream of prosperity. For fifty years they have patiently toiled and lived the lonely, colorless life of an isolated farming people, wresting a bare living from a grim, forbidding land, and leaving untouched the wealth imprisoned in the rocks at their feet. They have obeyed faithfully the command to devote their labor and their lives to reclamation of the desert, and they realize that they have achieved all that was demanded of them, and all that is possible in the direction of agricultural development.

Much water has passed under the bridges since inhibition was laid upon mining by the church; the reasons upon which it was based have ceased to exist, and its force and authority have faded away. The work of the pioneer settler is done, and the day has come for development of all the resources of the land. The movement is in full swing, and the Mormon people are taking part in the new order of things and awakening to the possibilities of a broader life.

BETTER TIMES COMING.

In Mormon homes I have heard the women rejoice over the prospect of better times, and of relief from the dull, hard life of woman on an old-fashioned farm. One dear old lady, patient and toilworn, said: "We do so hope that the oil discovery will prove to be all that it promises to be. We have had a very hard life in this country. More than forty years we have struggled for bare existence and had few of the comforts of life. We do not complain of the past, but we do hope a change is coming and that our children may have what we have been deprived of all these years. You think there is a chance for something to come of this oil excitement? I am glad to think so, for it has been weary waiting."

Forty or fifty years have passed since these people came to Dixie, but the years have brought few changes in their way of life. They brought with them the habits, the simple, homely comforts and conveniences of the New England and Middle Western farm of the days before the war, and the great changes that have been wrought in the rural life of American homes have scarcely touchedt hem.

A Mormon farm house in Southern Utah might have been transported just as it stands half a century ago from Connecticut or Illinois or the Western Reserve of Ohio. There is the same "best room," with a Bible on the center table; the solemn family portraits in crayon on the wall—one perhaps framed in a withered funeral wreath; the crude paintings in real oil of impossible castles, and impracticable water wheels in cotton-wool streams, painfully produced by the family genius who once "took lessons;" the same china mantel ornaments; a three-volumed history of Utah in gorgeous binding, somebody's Compendium of Forms and Contracts, and a Handbook of Useful Information. Of ephemeral literature—daily papers and magazines—there is conspicuous lack.

NOT ALL FOR THE BETTER.

Surely the clocks of Dixie stopped in the sixties. That you know when the young men pass in the evening and you hear a serenade by a falsetto tenor, a throaty baritone and a rumbling bass, for they are singing "Listen to the Mockingbird." The swains of Toquer are "dreaming now of Hallie, sweet Hallie," and know naught of the she-hoodlum sweethearts of popular minstrelsy, or of coon lovers admonished in ragtime by dusky damsels, to bring money or stay away.

Yet I have some sympathy with the virgin preacher's apprehension of pollution of the simple life of Dixie. Far up North Creek, as I drew bridle before an ancient log cabin, the last outpost of Mormon civilization, my ears were assailed by the raucous, ineffably vulgar, brass-throated rantings of a descriptive song-smith, of the school of Bowery slang. Some muck-minded son of perdition had debauched that simple-souled settler with a phonograph and a collection of records that should be denied transmission through the mails of all civilized nations. Heaven help Dixie, for the voice of the Yahoo is heard in the land!

THE SIMPLE LIFE.

Simple, serious, toilsome people are these Mormons; just the same sort as you meet in the country districts of the States. They might be Methodists or Campbellites, or Second Adventists, or Christian Scientists, for all you could judge from their appearance, behavior or speech. The Mormon of fiction and the Salt Lake Tribune does not exist in Dixie. The goat-whiskered old satyr, riding herd on a harem and buying children's shoes by the case, lives elsewhere, if at all. He is an invention of the nature fakers, and the comic papers, instigated to criminal libel by black-coated fanatics, spinsters consumed with envy, and malevolent politicians. There is no sign of polygamy in the Mormon farming settlements. Forget it!

Many of the Dixie settlers have been quick to comprehend the possibilities opened to them, by the oil boom, and keen to take advantage of their opportunity. They have located claims and invited capital to help develop them, and they are eager to learn all they can about oil formations and signs from experts who have swarmed into the country. In the excitement, as usual in such cases, hundreds of locations have been made where there is not once chance in a million of striking oil, and many a dream of opulence will come to nothing but disappointment.

But in the meantime, there is more business in Dixie than ever in its history. Men and teams are in demand at higher rates than ever were known, and real money is circulating. Land prices—if not values—have gone kiting to unheard-of figures; there is a market for farm products and for stock; prosperity has struck the country and given it a jolt that dazes some of the people. It will take a little time for the slower-minded to adjust themselves to the new conditions, and to seize the benefits held out to them.

STUCK IN A TRADE.

Like most American country people, the men of Dixie do love to "dicker," and the quick, snappy business ways of the oil men take them by surprise. When asked their price for a thing, they fish first for an offer. "I dunno, what'll you give?" is the formula, and a terse demand for their figure dazes them.

An oil man from Salt Lake wanted a horse. A young farmer guessed he had one that would suit. "What do you ask for him?" "Oh, I dunno, 'bout a hundred dollars, I guess." "Let's see him!"

That was pretty sudden for horse trading, but the young man brought up the nag, the Salt Laker looked the animal over, and without another word passed over two fifty-dollar bills. As the purchaser disappeared with his horse, the young man came to from his trance, and said: "I got stuck in that trade. I ought to get more, and I'd 'got it.'"

HOME DUTIES FIRST.

It takes hard hitting to get the folks out of the rest of the world, but not all the men of Dixie are asleep or wide awake. A farmer who is getting $5 a day for a few days in his own servfees in the oil fields, or rights at home and will maintain his employer one month to quit ye for a few days more work for a few days more. "What's the use?" they say, "I'm getting more than I can spend. I'll go back to my farm, and when the Constitution Moreover, let me tell you that no railroad will rule this country—not while I have a say in the Government.

Positively Closing Out—Retiring From Business

This store is closing out and in a very short time will be a thing of the past. The lease on the building has been sold to R. A. Rowan & Co. and a portion has been sublet by them to Fowler Bros. You are at liberty to refer to either of these firms if you have any doubts in the matter. If you require any further evidence we will be pleased to give it.



Lease Sold

Every dollar you spend will come close to doing the work of two. This is certainly the time to buy that furniture you need. Our orders are to sell without regard to cost and we are doing it. Not one piece is reserved. Everything must go. This places before you the greatest lot of furniture bargains ever offered in the West.

Furniture Prices are Reduced 25 to 50%



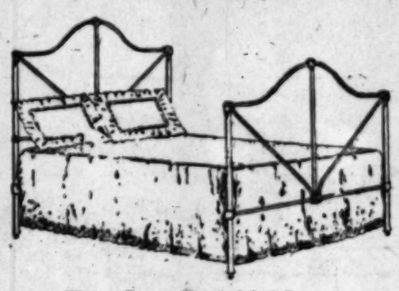
This Dresser $18.90

Regular Price $27.00.

We show a picture of it above. It is a full quartered oak dresser, golden finish. The mirror is large, extra heavy plate and beveled.

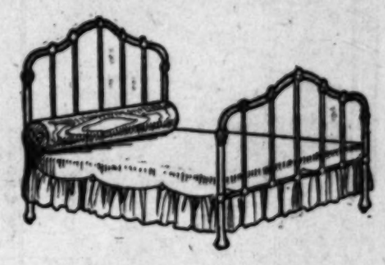
Record Breaking Bargains in Iron Beds

Prices on iron beds have literally gone to smash. The very best beds the country produces are offered at prices which mean no profit and in many cases a loss. We give two examples.



This Iron Bed $2.35

Regular price $3.25. The design is shown in the picture above. The color is cream with gilt trimming. We have both the full and three-quarter sizes. You can't beat it at the price in this city.



This Iron Bed $2.85

Regular price $5.00. The design is exactly as you see it in the picture, simple yet very effective. The color is cream. If you can get a better value for $2.85 you can have this one free.



This Chiffonier $12.95

Regular Price $18.50.

Like the picture above. It is made of solid oak and the finish is golden. You can't beat it for service. Note that the swelled top drawer is divided.



This Dresser $

Regular Price $

Like the picture above. T... in this dresser is selec... The mirror is heavy ... —not the low grade ... get in dressers at this ...



Rocker on Right $3.85

Regular price $5.50. Made entirely of selected oak, golden finish. Seat is cobbler style. It is one of our reliable rockers. We know it will give service.

Rocker on Left $4.75

Regular price $7.50. Made entirely of quarter-sawed oak, golden finish; the seat is wood, saddle style. These are fair examples of the bargains we are offering in rockers.





Folding Bed $15.75

Regular price $22.50. Your choice of two finishes—golden elm or mahogany finish. It is the non-collapsible kind, easy to open and close. Plenty more just as good.

Writing Desk $4.90

Regular price $7.00, and it is a snap at that. It is made entirely of selected oak. The finish is golden. The interior arrangement is ideal. We call it a great snap at $4.90.



Special Reduction On Springs and Mattresses

Lace Curtain Sale

The last of the Nottingham Lace Curtain stock. A hundred pairs offered at prices that will close them out quickly. A score of patterns to select from both in ecru and white. Better come Monday and get the advantage of first choice. A few of the prices:

$1.50 Curtains . . 90c
$2.00 Curtains . $1.15
$2.25 Curtains . $1.35
$2.50 Curtains . $1.45

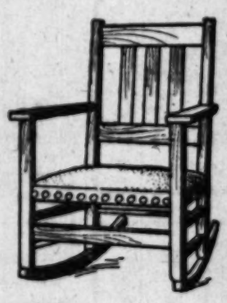


Mission Rocker $7.35

Regular price $11.00. A splendid specimen of Craftsman handiwork. The finish is weathered. The seat is upholstered in Spanish Morocco leather. Design shown on the right.

Oak Dining Chair $2.30

Regular price $3.25. We show a sketch of the chair itself on the left. It is made of quartered oak and the finish is golden. The seat is boxed all around and cane filled. You can't duplicate this value in the city today.



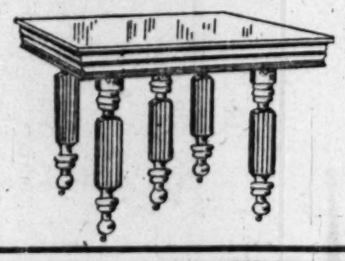
Some Special Reductions in Fine Dressers

$32.50 Dressers (all finishes) .....
$52.00 Mahogany Dressers .....
$55.00 Mahogany Dressers .....
$57.50 Quartered Oak Dressers .....
$60.00 Mahogany Dressers .....
$61.00 Birdseye Maple Dressers .....
$70.00 Mahogany Dressers .....
$72.50 Birdseye Maple Dressers .....
$82.50 Birdseye Maple Dressers .....

Solid Oak 6 Foot Dining Table . . . $7.70

Regular price $11.00. Now bear in mind that this table is made entirely of selected oak. It is not a "sale" table, but one that we have handled for years. Leaves are furnished for a six-foot extension.

We are beating the town on dining tables. If you need one, be sure to see what we can do for you.



Save About One-Third On Parlor Pieces

We are making a determined effort to close out every piece of parlor furniture in the house in the next thirty days. Our stock is extra heavy, and we must forget profit and take some loss in order to close it out. We handle the very best lines the country produces, and our regular prices have always caused competition to worry.

PACIFIC PURCHASING CO., Successor to

543 545 547 SO BROADWAY

Mackie-Fredericks Co.

Los Angeles, Cal.

This Fine Acorn Stove Cut to . . . $21.5

Like the picture below. It is one of the Acorn —one of the leaders of this most popular line and ranges.

Our entire stock of Acorn stoves and ranges closed out and we could not have selected a portune time for you. Winter is coming stove time is here. And we are here with the for you.



tiring

Sold

d will come close
two. This is cer-
that furniture you
to sell without re-
are doing it. Not
Everything must
you the greatest
ns ever offered in

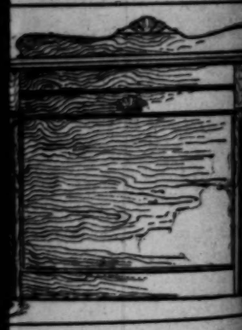
%



This Dresser $14.93

Regular Price $21.50.

Like the picture above. The wa
in this dresser is selected ma
The mirror is heavy beveled pla
—not the low grade you usu
get in dressers at this price.



nd Mattresses

Special Reduc-
n Fine Dressers

rs (all finishes) .....
ny Dressers .....
ny Dressers .....
red Oak Dressers .....
ny Dressers .....
e Maple Dressers .....
ny Dressers .....
e Maple Dressers .....
e Maple Dressers .....

Acorn $21.50
t to . . .

low. It is one of the Acorn
s of this most popular line of

of Acorn stoves and ranges is
could not have selected a
you. Winter is coming on.
And we are here with the



the purchaser disappeared w
horse, the young rancher
from his trance, and said: "I
got stuck in that trade. Or
more, and I'd got it."

HOME DUTIES FIRST.

It takes hard jolting to g
folks out of the ruts of ha
not all the men of Dixie are
wide awake. A farmer who
ting $5 a day for a team
own services in the oil fiel
his employer—one morning:
to quit ye for a while; only
more work for a few days an
"What's the matter? Sick?

(Continued on Seventh Page.)

ROMANCE IN REAL LIFE.

FIGHTING GOVERNOR OF NORTH CAROLINA.

Robert Brodnax Glenn Says He Goes to God About All Vital Matters—Impecunious Lawyer and His Fateful Sack of Flour.

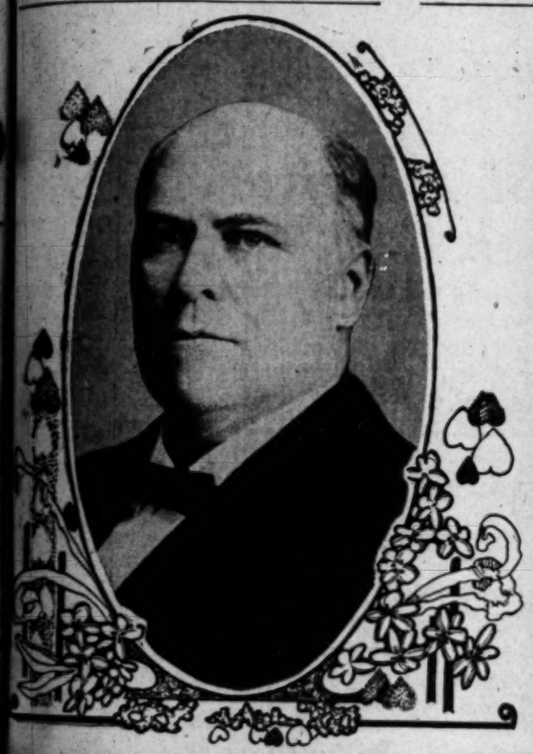
BY JAMES B. MORROW.

[SPECIAL CORRESPONDENCE OF THE TIMES.]

RALEIGH (N. C.) Oct. 19.—An impecunious lawyer in his shirt sleeves, unsteady, and crooked under his load as he walked a village street is the first picture in the panorama of events which recently culminated in North Carolina's challenge to the nation and its courts.

But for a bag of flour, which he bore on his back, Robert Brodnax Glenn might now be a school teacher or a small clerk and not the Governor of a State. Detestable flour, certain railway presidents and their boards of directors may exclaim. But passenger rates, the people will reply, have been reduced more than 20 per cent.

As I walked through the glittering



Governor Glenn.

old, under trees which would
a forest, I saw the case of
Carolina against the United
optimized on three flagstaffs.
Stars and Stripes fluttered in
fields over the Federal building.
a little farther away the wide,
and varicolored bars of the
wealth tumbled in a brisk west
above the county courthouse and
ernor's office. The issue, mutely
in bunting, State versus the
ment in Washington, has made
a vital and curious personality
news and interpretations of the
Furthermore, he is a type of the
executives who have begun to
in the South.
from his windows the Governor be-
waving huge oaks, barren locusts,
and magnolias, piles of spent
balls, examples of old ordnance,
the memorials in granite and
of three wars—statues of George
and Worth Bagley, the
American officer to fall by the
of Spain, and a mighty shaft to
Confederate dead. Th scene is
and wild, but artistic, orderly
finished. Here the Jove of the dig-
and rights of States fabricates his
ments and in his leisure looks
the lessons of his Sunday-school

EVERY INCH A FIGHTER.

muscle and bulk Gov. Glenn is
ing man, being an inch less
feet in height and weighing 230
His eyes are gray, his face
and his head is almost bald.
were not so tall and if his skin
dark and his eyebrows long and
he would look like McKinley's
brother. He is candid, ener-
and cheerful in his discourse and
but within the scabbard of
and kindness, as the stranger
perceives, is the sword of courage,
and principle. Such is the man
may go to the Senate, either from
Carolina or as Vice-President.
," I asked, "what was your
with the railroads and Judge
C. Pritchard, of the United States
Court?"
the Legislature began to
for a reduction of rates, the
for carrying passengers on the
in this State was 3¼ cents
Wanting to be fair, I sug-
to the officers of the railways
ascertain for themselves by
what reduction could be
allowing for a reason-
on the business. My ef-
reach an understanding sat-
to all having failed, hav-
ignored in fact, the Legis-
the rate to 2¼ cents a mile,
went into effect on July 1
.
of the railroads had expressed
ness to treat with the State,
they were not inclined to
the law. The Southern Rail-
pany, however, in its deter-
to run the State, disobeyed
, and, therefore, we arrested
of its local ticket agents and
Finley himself, who had
North Carolina on a visit.
we arrested a man, Judge
took him away from us on
of habeas corpus. We were
the Federal laws, whereas the
authorities were doing every-
possible to defeat us in set-
a purely State matter in our
.
ional reports were printed
were 'defying' the United
government. We had no dis-
in mind. North Carolina is
of this nation, but North Caro-
rights at home and will main-
under the laws and within
constitution. Moreover, let me
that no railroad will rule this
long as I am its Governor.
management, recently agreed

I should employ my influence to keep down their taxes and to protect their property against fire and riot. Our healthful and comfortable climate, our forests and our deposits of mica, copper and gold, have been described by me in the hope of attracting outside energy and capital. I have said that nowhere else in the world can tobacco, cotton, rice, wheat, oats, corn and barley be found growing on a single farm. But I didn't suppose that a railway company would attempt to control the State, would defy its laws and treat its people with contempt. When it did all of these things I was ready to fight."

"Will the South always be 'solid' in politics?"

"The South was made solid on the negro question. We had negro rule in North Carolina and property wasn't worth anything. In 1899 I was a member of the Legislature and helped to frame the new Constitution, which eliminated the negro from politics by subjecting all voters to an educational test. We deliberately disfranchised the negro, did it in cold blood, and made no concealment of our purpose. And let me tell you that we accomplished our object. About 35,000 negroes could vote in this State if they wanted to, but no more than 15,000 take the trouble to qualify as citizens. Formerly many of the blacks sold themselves over and over again at every election. Now that they are kept away from the polls by a constitutional provision, they are no longer dealt in by the politicians, our elections are free from scandals, and the negroes themselves are much better off than under the old conditions.

SAVED BY WHITE SUPREMACY.

"Since the restoration of white supremacy we have prospered amazingly. Now property is worth something, and is increasing in value all the time. Until the threat of black rule which hangs over the South, with its train of evils, including poverty, corruption, and crimes against women, is at an end, this part of the country will be 'solid.' Furthermore, the South believes in home rule, or States' rights. The flag of the nation is over us; we are proud of it, and will fight for it. But local questions can be settled at home. We don't want to run to Washington on such business. I can add, therefore, that so long as there is danger of the nationalization of our State governments the South will remain 'solid.'"

"Your father, I suppose, was a planter?"

"He was an orphan, and an uncle by marriage reared and educated him for the law. The uncle had 3000 acres of land and 400 slaves, and grew large quantities of tobacco. Although my father was a Whig and opposed to slavery, he went off to the war as a captain, and was killed at South Mountain. Then his uncle took care of my mother and her children. I fell heir to my father's library and profession, attending Davidson College, going for a time to the University of Virginia, and graduating from a law school in North Carolina. We lived with our great-uncle, always had lived with him, in fact, and worked hard on his plantation. I would go to school for a time, and one of my brothers would run the farm. Then he would go to school, and I would run the farm. Chopping wood is what made me strong," whereat Gov. Glenn pushed back his sleeves and showed me two powerful hands and a pair of wrists thick as young trees and hard as iron.

"When our uncle died," the Governor continued, "he left us his land. I bought the interest of one of my brothers—he is a civil engineer—and by

(Continued on Fifth Page.)

"Winter Comfort" Sale

Timely Furniture Specials



The winter is "house time." During the next four or five months your life will be lived indoors.

Is your house a congenial place in which to spend your evenings? Have you every comfort there? Are you entirely satisfied with the arrangement of your home? We know there are some things you will need—some comfortable chairs, a lounge and possibly a new library table.

Following out our policy of giving timely furniture bargains, we tomorrow start our "Winter Comfort" Sale. We assure you that the price cuts are genuine. You know that our goods are of the very finest quality. If you need furniture to perfect your home arrangement you must not fail to attend this sale.

This is another evidence of our determination to cut prices 'way below our competitors who are advertising "Closing Out" and "Selling Out" sales. You know as well as we do that these sales are not what they seem to be—these people have no intention of going out of business. We believe in clean advertising. So do you. Help us stamp out the unclean methods of other dealers by trading at the store that is "staying in business."

"Mother Goose" Contest

FIFTH PRIZE WINNER

We announce that Mrs. Elizabeth A. McClintock of 434 Locust avenue, Long Beach, is the winner of the Fifth Prize in our Mother Goose Contest. Mrs. McClintock submits a parody on "Hey Diddle-Diddle! The Cat and the Fiddle"—and her version expresses exactly what the Eastern Outfitting Company stands for. The Fifth Price is a handsome $5.00 Rocking Chair.

Hey diddle diddle!
This sounds like a riddle,
But really there's truth in my lay;
'Tis a story in ditty,
Of a store in this City
Owned by people who've come here to stay.

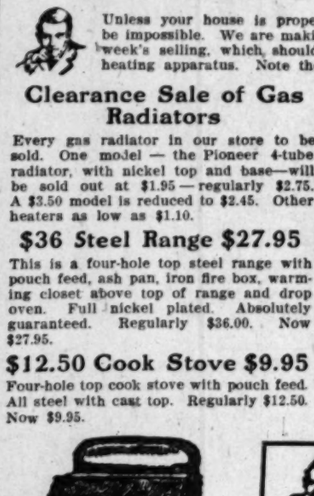
Please list to my rhyme,
Give heed for a time,
And I'll tell you a few things I know;
Their number's SIX-TWENTY
And SIX-TWENTY-SIX,
SOUTH MAIN—THE EASTERN OUTFITTING CO.

Closing out, did you say?
O! No, sir; not they;
When you visit their store you soon feel
When you wish to buy,
To please you they try,
And you're sure here to get a square deal.

On every floor
There are bargains galore
In furniture, carpets and curtain;
You doubt me, you say?
Go visit them, pray,
And bargain you'll find there for certain.

There are sacrifice sales
And closing out sales,
Forced and annual sales by the score;
But this is a bona-fide
Every-day sale,
By this "staying in business" store.

Come along! Join the throng!
You'll sing the same song
When the truth of this city you know;
Take a good lively pace,
And remember the place;
THE EASTERN OUTFITTING CO.



No. 3-177

$17.95

For this $22.50

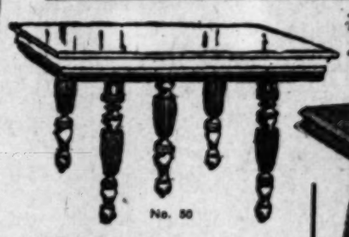
Dresser

This is a fine dresser of golden oak. Swell or serpentine front. Very large assortment of mirrors. Four drawers—two large and two small. Fancy cast brass trimmings. Regularly $22.50. In this sale $17.95.

$26.95

For Any $35 Dresser

Any $35.00 dresser you can buy in this sale for $26.95. Choice of golden oak, weathered oak, birdseye maple, mahogany and birch. A very large assortment.



No. 50

$12.95

For $17.50 Table

This is a solid oak table, square shape in golden or weathered oak, with fluted legs. 6-foot extension; 42-inch top; five legs. Regularly $17.50. Now $12.95.

Regular $10.00 Table

This is an American quartered golden oak table, with 4-inch legs—6-foot extension. Regularly $10.00. Sale price $7.95. (No. 0-313.)

$7.95

This Is the Store That Is "Staying in Business"



No. 20

Parlor Table Worth $2.25 $1.75

This popular table is of golden oak, 20-inch box top, turned legs, shelf beneath. Regularly $2.25. Sale price $1.75.

Birdseye maple parlor table with box top. Regularly $5.75. Sale price $3.95. (No. 35.)



25%

Off Folding Beds

Upright folding bed, full quartered oak, polished. Large French beveled mirror; carved decorations; patent lock. Regularly $60.00. Now $39.50. (No. 343.)

Mantle folding bed with writing desk and bookcase combination. Full quartered and polished oak. Regularly $60.00. Now $39.50. (No. 377.)

Mantel folding bed with elegant French plate mirror and decorated brackets at top. Full size. Regularly $57.50. Now $42.50.



No. 310

$2.25

For This $4.00 Rocker

A very elegant rocker with golden oak finish. Full size, well braced; saddle seat. Panel effect. Regularly $4.00. Sale price $2.25.



No. 882

$1.65 For This $2.95 Diner

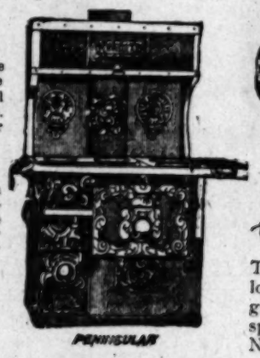
This is a cane seat dining chair of solid oak. Very substantial and good to look upon. Full box seat. Regularly $2.95. In this sale at $1.65. Six only to a customer.

HOW ABOUT HEAT?

Unless your house is properly heated, winter comfort will be impossible. We are making a number of specials for this week's selling, which should appeal to everyone needing a heating apparatus. Note the big values.

Clearance Sale of Gas Radiators

Every gas radiator in our store to be sold. One model — the Pioneer 4-tube radiator, with nickel top and base—will be sold out at $1.95 — regularly $2.75. A $3.50 model is reduced to $2.45. Other heaters as low as $1.10.



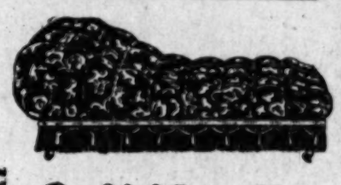
PENINSULAR

$36 Steel Range $27.95

This is a four-hole top steel range with pouch feed, ash pan, iron fire box, warming closet above top of range and drop oven. Full nickel plated. Absolutely guaranteed. Regularly $36.00. Now $27.95.

$12.50 Cook Stove $9.95

Four-hole top cook stove with pouch feed. All steel with cast top. Regularly $12.50. Now $9.95.



$6.95 for This $10.00 Couch

This couch comes in corduroy or velour—smooth or tufted. Choice of green, red, pattern stripe, etc. Steel springs. Full size. Regularly $10. Now $6.95.

Look Out For the Week Day Specials

"Something Special Every Day"



$15 Ladies' Desk $12

Ladies' writing desk of mahogany or birdseye maple. Regularly sold at $15.00. Special sale price $12.00. A very handsome desk.

Three Big Bed Values



No. 6192

No. 638

No. 876

Solid Brass Bed $42.50

One of the handsomest solid brass beds we have ever shown. Impossible to describe it. We will simply say that you can buy it now for $42.50—a regular $52.50 bed.

This $9.50 Bed $7.75

Here is another bed from this large shipment. Very heavy model. Gilt decorations. Regularly $9.50. Sale price $7.75.

This $16.50 Bed $12.95

This bed is one of the new designs. Very massive, heavy chills in old silver. Full size. Regularly $16.50. Now $12.95.



$5 Rocker For $3.95

Here is a handsome rocker in mahogany or golden oak finish. Large and roomy; spindle back and sides. Worth fully $5.00. This week $3.95.

$15.00

For $19.50 Chiffonier

A very handsome chiffonier in light mahogany finish. Four large and two small drawers; beveled French plate mirror—pattern or oval shape. Swell top drawers. A regular $19.50 chiffonier in this sale at $15.00.

EASTERN OUTFITTING COMPANY

All Cars Lead to Our Store

620 to 626 South Main Street

Adjoining Huntington Building

The Center of Attraction

IN THE FURNITURE WORLD, AT HOME AND ABROAD, IS THIS GREAT STORE OF

Fourteen Floors Full of Unmatchable Bargains

BARKER BROS

Buy for the Future Free Storage Service

Need for Room Forces Prices Down

This store must handle the greater portion of the new fall stock ordered by the Pacific Purchasing Co. This means that we must make room for thousands of samples on our floors which are already full. Our stock has been thoroughly gone over and prices have been made which will force things out in a hurry.

Odd pieces, samples only and broken suites have, of course, received the most attention. The same old Barker Bros. principles are applied in this sale. Every reduction guaranteed. A square deal for every customer.

Prices Lower Than Ever Before In Our History

We have never before offered such bargains as we are offering now. The need for action has never been so great. We have never confronted a like condition. It is up to you to take advantage of the situation and profit by it. Look to your future needs and buy now. It will certainly pay you.

Closing Out Hall Clocks

Every hall clock in our store is reduced. No room for descriptions, but we show a few reductions—the most interesting feature:

The price list includes everything from the plain Mission clocks to the finest in real mahogany with chimes, calendar, etc.

$27 Hall Clocks	$21.60
$35 Hall Clocks	$28.00
$40 Hall Clocks	$32.00
$45 Hall Clocks	$36.00
$47.50 Hall Clocks	$38.00
$95 Hall Clocks	$75.00
$250 Hall Clocks	$170.00
$450 Hall Clocks	$300.00
$600 Hall Clocks	$400.00

All Hall Mirrors Going at Sacrifice Prices



$22.50 Maple Dresser Reduced to $16.75

Design Like Picture--Top and Top Drawers of Birdseye

All Davenports

1/4 Reduction



Everything included in this reduction except the Craftsman pieces. Prices range from $39.50 up and the range is good all the way. No room for description here. Look them over if you are interested.

$2.75 Parlor Tables $1.95

If you can get a better value for $1.95 we would like to know where. This is a solid oak table. The finish is golden. The design is shown in the picture on the right. The cabinet-work is extra good for a table at this price.



Every Parlor Table Is Reduced

Every Piece of Furniture in Our Big Stock Is Reduced

Nothing has escaped. And the beauty of it is we are offering you the very best lines in the country to choose from. You can save at least 20 per cent. on such makes as Gustav Stickley, Royal Furniture Co., Widdicombe Furniture Co., Wm. A. Berkey Furniture Co. It is a chance in a thousand.

Grex Samples a Third Less

In every case where we have only the sample left you may have it at a reduction of one third. It is a rare chance to get a piece or two of this rare novelty furniture at bargain prices.

$13.00 Grex Rocker	
$13.50 Grex Rocker	
$14.50 Grex Chair	
$15 Grex Chair	
$17.50 Grex Rocker	
$18.50 Grex Chair	
$23.50 Grex Settee	
$23.00 Grex Swing	
$29.00 Grex Swing	

Great Bargains in Go-Carts

$1.40 Up

Fine Bedroom Suites Must Go -- A Sample Bargain

This Suit $625.00



Regular price of the five pieces $810.00. The design is Empire Colonial and the wood is solid mahogany—selected crotch pieces of exceptionally beautiful grain. You can't get anything handsomer, more durable or more in vogue. At $625.00 you can't call it an expenditure—it's an investment.

One of the Many

Bookcase $11.25



Regular price $15.75. Comes from the most popular bookcase factory in Grand Rapids. Counting the bottom there are five roomy shelves—ample space for the ordinary family book collection. The finish is mahogany.

Chiffonier $16.75



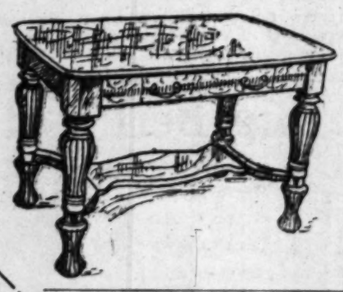
It has been our $22.50 leader for a long time. It is made of birch and finished in imitation mahogany. Note that the top drawer is double swelled. The mirror is heavy beveled plate. It is one of the best bargains in the sale at $16.75.

Are You Needing Any Parlor Furniture?

If you do we urge you to get in touch with our department which is filled with the very best of goods at prices which have never been equaled in this city. We confess to a slight overstock, which must be reduced at once. Some prices are cut a third, many a half and the minimum reduction is 20 per cent. Room here for only a few prices. The best plan is for you to come in and see for yourself the wonderful bargains we are offering.

SHERATON CHAIR—Solid mahogany, covered with dainty English damask. Regular price $50.00. Sale price	$25.00
COLONIAL COUCH—Mahogany couch, fiddle back design, covered with green hair cloth. Regular $75.00. Sale price	$40.00
PURITAN ARM CHAIR—Solid mahogany, beautiful in its simplicity, covered in green and gold damask. Regular price $63.00. Special price	$48.50
HEPPLEWHITE DIVAN—Solid mahogany, shield back, covered with soft green English damask. Regular $90.00. Sale price	$60.00

Iron Beds are all going Cheap



$22 Library Table $14.75

Former price $22.00. Made from the best of oak in the golden finish. The design is similar to the picture on the right. It is a mighty safe investment at $16.50. You can't find anything better.

$20 Craftsman Rocker $14.65

Regular price $20.00. Made of selected oak, weathered finish. The loose seat cushion is covered with Spanish Morocco leather. A big value at $14.65.

Our Entire Stock of Craftsman Furniture is Reduced at Least 20 Per Cent.



Big Reductions in Dining Room Pieces

Get The McDougall Kitchen Cabinet NOW

1st Special Price $

Regular price $20.00. Perhaps you have the idea that you would have to pay more for splendid cabinets. It don't pay to even consider cheap imitations. As long as you continue to think that any crude sort of furniture is good enough for the kitchen, your wife will have to do just twice as much work as she ought. The average woman spends from 6 to 8 hours a day in her kitchen. She can do more work in half the time with a **McDougall Kitchen Cabinet**. We have a complete assortment. Prices range in easy stages up to $38.00. The entire stock is reduced for this sale.

Cheval Mirrors

Good selection in mahogany, maple, birch, golden oak and weathered oak



Reduced a Third

All odd chevals to go. Prices range from $16 up. Good design assortment

Closing Out All Hall Trees

$27.00 Hall Trees	$20.00	$10.00 Hall Trees	
$32.00 Hall Trees	$24.00	$13.50 Hall Trees	
$35.00 Hall Trees	$28.75	$15.00 Hall Trees	
$37.50 Hall Trees	$30.00	$18.00 Hall Trees	
$75.00 Hall Trees	$50.00	$20.00 Hall Trees	

Get Our Prices on Rockers Before You Buy. Every Price Cut

PACIFIC PURCHASING CO., SUCCESSOR TO

Barker Bros

415-5-7 S. MAIN ST. 420-2-4 S. SPRING ST.

The Largest Furniture House in the West

Goods Delivered Free to Nearby Towns In Our Own Wagons

PACIFIC PURCHASING CO., SUCCESSOR TO

Barker Bros

415-5-7 S. MAIN ST. 420-2-4 S. SPRING ST.

ion
TORE OF

he Future
ge Service

own

ns that we must
over and prices

d Barker Bros.

re in Our
ced

we are offering you
se from. You can
as Gustav Stickley,
rniture Co., Wm. A.
e in a thousand.

ples a
Less

nly the sample left you may
third. It is a rare chance
his rare novelty furniture at

	$6.85
	$8.00
	$8.35
	$10.00
er	$11.65
ir	$12.35
ettee	$13.65
Swing	$14.00
ex Swing	$18.50

Great Bargains in Go-Carts

$1.40 Up

Get That McDougall Kitchen Cabinet NOW

pecial Price $16

20.00. Perhaps you had as
'd have to pay more for them
don't pay to even consider
ng as you continue to think
niture is good enough for the
o do just twice as much work
nan spends from 6 to 8 hours
o more work in half the time
. We have a complete assort-
p to $38.00. The entire line

Hall Trees

ll Trees	$ 9.00
ll Trees	$10.00
ll Trees	$12.00
ll Trees	$14.00
ll Trees	$16.00

CO., SUCCESSOR TO

r Bros

420 2 4 S. SPRING S.

TING GOVERNOR.

(Continued From Third Page.)

...enlarged my farm un... acres. I rent it for money, ...t 8 per cent. on the value ...erty. While I am a lawyer ...s a practical farmer, and keep ...thoroughly informed in all ...of agriculture. Some of the ...who were slaves on the plan... in childhood are there yet, ...I have always been known ...Bob."

"Did you practice law?"

MARRIED ON $25.

"After being admitted to the bar I ...ht, and with $25 in my pocket ...to Stokes county, where I ...my opportunities would be ...

"You had a large plantation?"

"Not at all when he died that my ...father's estate amounted to at ...most. But he had signed prom... notes for friends and the notes ...to me one by one after his ...death first to last, we paid $27,... ...way, much of the money be... ...me after I got a start in my ...profession. In fact I felt very poor when ...I left Stokes county, and, in truth, ...when I obtained a small clerk... ...in the courthouse and taught ...school while waiting for clients. My ...wife was an educated woman, and ...a great help to me in my place when I was busy ...with my practice. For a time we boarded and ...then rented a cottage of three rooms ...and I chose it because it was cheaper. ...Mrs. Bryan did the cooking and I ...chopped the wood and toted the water. ...Frequently I went to the store for ...provisions, carrying it home in a ...basket, coat off and sweating. ...Then the chairman of our Board of ...County Commissioners. 'Why don't ...you get a nigger to do that?' he ...asked from the street.

"'Why,' I replied, 'I haven't 10 ...cents to hire him.'

"A few days later the commissioner ...sent me a bundle of old notes for ...collection. 'I like your pluck,' he said. ...'Some of the notes may be bad, but you ...can look them over, select those which ...seem to be good and keep half of all ...you get.'

"I worked very hard dunning during the ...next week, and made $800 for my... ...This put me in easy circum... ...stances and gave me a chance to really ...study law. If I hadn't been caught ...early and so on my shoulder I might ...have been compelled to abandon my ...profession and earn my living at some...

"Are you a Presbyterian?"

"Although I was brought up in ...the Presbyterian faith. My wife, you ...know, induced me to change denom... ...inations. I have a Sunday-school class ...of college students, and lecture ...nearly every week in some church. ...I receive twenty-five invitations on ...every mail now to talk on religious, ...educational, agricultural, and ...political subjects."

"In the crisis of my life,' you are ...reported to have declared in a speech, ...'I thank God, my wife, and my ...mother-in-law for showing me the right way.'"

"Is that all true, but not publicly. ...You asked me if the so-called ...agitation for women didn't ...unfit them for wifehood and ...motherhood. I answered that in my ...opinion I always made a mistake in ...not yielding to the advice of Mrs. ...Bryan. Call it what you will, intui... ...tion, an intelligent woman ...knows of her own arrives more ...often at the truth than does a man. ...I never believed that ignorance ...was a woman for the duties and ...cares of a household or increased ...her fitness as a wife and mother. ...On the contrary I have men... ...tioned that I was glad to see women ...educating themselves to be teachers, ...physicians, trained nurses, cash... ...keepers, bookkeepers, because an oc... ...casion very frequently is an anchor ...to the storms of life, and with it ...she can make her living safely ...and surely. Thrown upon her own ...resources unskilled, and therefore ...unfitted, as she may occasionally fall.

"OUTLOOK OF CHRISTIANITY.

"What is my talk on the subject ...of preparation, that I ...went to God in all vital mat... ...ters concerned myself, and then ...counseled with my wife. And I ...have had education, but Christ... ...ian lawyer and a farmer ...by choice, a politician, but I ...never have the time. In my lectures I tell why North ...needs more young men and ...women are Christians. That ...in my view, is greater than all ...else. I am always free to say ...that I am said to be a strenuous ...man, notwithstanding the ...old and hackneyed observa... ...tion that the Governor of South ...Carolina is one of your prede... ...cessors. I am. In short, I am a ...Christian.

"My feeling against liquor in ...South Carolina has taken a turn toward prohi... ...bition. As for myself, how... ...ever, I favor local option to be the ...most practical way of deal... ...ing with the liquor question. It has ...worked splendidly in North Caro... ...lina. Twenty-one of our ninety-... ...six counties have outlawed the traf... ...fic. In my opinion State prohibition ...is not as effective as county lo... ...cal option. In a small community, espe... ...cially where there has been a vote by ...which to be more resolute and ...make the enforcement of a ...law easier than will the larger ...area of a whole State. Of course, ...I am not mistaken, those against ...the open and murder among the ...negroes have minimized the evils ...resulting from and drinking, and ...the open and inviting temp... ...tation in the sight of our young ...men to take a toper drink so freely ...and to resort into back alleys and ...dives around every time he is ...inclined.

"I am pleased that in this State a ...negro is looked upon with ...favor. How is the North Carolina ...sentiment?"

"A QUESTION OF COURAGE.

"Courage is right regardless of ...what the public or a part ...of it may say about him. Any ...man will fight if he has taken ...a few drinks of whisky. There is ...no physical courage. Moral ...courage is the real test of personal ...character."

"Governor, Gov. Aycock, ...I wish there wasn't a ...man in the universe: we ...have been years in North Caro... ...lina whipping white pine sticks.' ...I am still engaged in that ...work.

"I am at work, and there is ...every man who wants one. ...Now that the mills of North ...Carolina need more cotton goods ...than those of any other ...State in Massachusetts? In a ...few years we shall have the second ...largest power plant in the ...world." Governor Aycock also thanked ...the people of North Carolina, because ...North Carolina would have ...been illiterate part of the ...time. We have likewise changed ...our laws and have been build... ...ing schools a day, at a cost ...of $100 each. We are be... ...hind the North should ...be, for the whites pay $6 ...on taxes, schools with... ...out regard as to quality or ...location in cities, villages ...and counties for the blacks. ...Provision for negro boys, and ...deaf and dumb asy... ...lums for the unfortunates of the race. ...Have had no trouble since the ...removal of the negro from politics, ...and the abortive but persistent at... ...tempt to make him the social equal of ...the white man."

"What do you mean by social equal... ...ity, when you employ that term in ...connection with the blacks?"

"The promiscuous association of ne... ...groes with the whites in hotels, res... ...taurants, theaters and other public ...places, and the resultant familiarity ...which would inevitably lead to the ...mixture of the races in marriage."

"With no thought of being flippant, ...I should like to ask what the south... ...ern white man will do when he gets to ...heaven?"

WHICH WIFE WINS?

"I don't imagine there will be any ...divisions in paradise, but I have often ...wondered what will happen to the fel... ...low who has three or four wives. I ...know one old codger who has had five. ...However, as to matters on earth, I be... ...lieve God Himself drew a distinction ...between whites and blacks early in ...Genesis, when, speaking through Noah, ...He said, referring to Ham: 'Cursed be ...Canaan; a servant of servants shall ...he be unto his brethren.'"

HOROSCOPES OF PROMINENT MEN.

NO. IV— MAYOR HARPER.

BY M. I. SOUTELLE.

Arthur C. Harper, merchant, banker, capitalist and now Mayor of Los Angeles, the city of heart's desire and town of perennial uplift, was born in the old State of Mississippi, March 13, 1866, on which date the sun, moon and planets were distributed through the heavens in the following order: Mercury and Neptune in Aries, Uranus in Gemini, Saturn in Scorpio, Jupiter in Capricorn, Moon and Mars in Aquarius and Venus in Pisces.

Mayor Harper has a strong nativity and is also well charged with those influences which during life's progress bring good fortunes, personal advancement, wealth, emolument and positions of honor. He is physically and mentally well born, has excellent powers of endurance and is largely exempt from those conditions which bind a man to a particular environment or fetter the realization of his desires. He possesses a positive temperament, independence, assertiveness and fixedness of opinion, and yet is tolerate, sympathetic, considerate, regardful of the rights of others and swayed by honesty of motive.

THE SUN AND VENUS.

The sun in conjunction with Venus as it is in this nativity always brings good fortune, and their favorable aspect to Jupiter in the present case still further strengthens and increases this beneficial feature, bringing into the life powerful elements which contribute to exceptional fortune in business and in public life. The nativity of Mayor Harper considered in relation to municipal affairs yields conclusions which are stated in the following paragraphs:

Two powerfully fortunate influences, viz.: the sun and Venus in a watery sign, in favorable attitude to Jupiter in a business sign present strong proofs that the great undertaking of securing an adequate city water supply will advance and prosper under the administration of Mayor Harper, and that during his term of office, the ultimate success of that mighty enterprise will become assured. The Mayor possesses a peculiar type of mind, one in which honesty of purpose and desire to enlist all elements in his support are combined with a certain degree of doubt and hesitancy as to his sphere or limits of action. He is a man who needs earnest support, in order that he may fully carry out what innately he knows to be the proper course of procedure. The city of Los Angeles is at the present time fortunate in having a man in its executive chair who has these strong and fortunate influences existent in his nativity.

The years of Mayor Harper's administration will constitute a period in which religious and reform movements can be very definitely advanced, and if the ladies of Los Angeles have any projects which they desire to foster or develop, they should adopt active measures for the accomplishment of their purposes, and to this end, well costumed delegations presenting their views to the Mayor will be able to decidedly further the projects and plans dear to their hearts. The clergy of Los Angeles now have before them an opportune period and favoring conditions under which to undertake the elevation of public morals through the curbing of the social evil, the restriction of the liquor traffic, and to increase the effectiveness of charitable benefactions and the extension of moral and religious influences, and this all under the benign influences existent in the nativity of the present Mayor. In respect to the contemplated new charter for the city, some peculiar difficulties are denoted, and the work of its perfection will be a somewhat intricate task, owing to certain influences which will affect the legislative branch of the city government.

COMING YEARS.

Mayor Harper's horoscope, strong as it is naturally, is still to develop greater strength in the coming years, a period of unusual activity and responsibility is now opening upon him, the future is bright with promises of honors and advancement, and of increase and prosperity to the flourishing city of which he is the chief executive.

To Cure Cold in One Day

Take Laxative Bromo Quinine Tablets. Druggists refund money if it fails to cure. E. W. Grove's signature is on each box. 25c.

HONESTY MEANS WORK.

Employers Want Men Who Seek to Improve Their Work.

Employers want men who combine with ambition and material talents, honesty and capacity for hard work. Honesty means something more than financial reliability. It is the quality which makes a man work without watching the clock, or being afraid that he will give his employer more value than he is being paid for. The honest employe brings to his work the best effort of which he is capable and begrudges nothing where the interests of his employers are at stake. A young man was recently applying to a well-known employer for a position. He was in the midst of a rather glowing description of his qualifications for the place, when the employer interrupted him with: "Never mind about all this. There is just one thing I want to know. Will you work?"

Every man who intends to make himself of value to his employer and to win advancement (and the two go hand in hand, despite all that pessimists may say) must have this capacity for work. No matter how great his ability, how thorough his education, or how attractive his personality, these qualities are as worthless as a locomotive without fuel unless backed up by persistence and energy, wrote J. H. Hapgood in World's Work. He may be retained for a time because of his ability, but in the long race he will be found wanting. Some day his employer will be forced to give the position which he has hoped for, and which, by his natural talents, he is perèmmently fitted to fill, to a man who, although less capable, has shown himself to be a worker.

It is work that makes a good salesman—not natural ability, appearance, or personality. One of the best salesmen in the United States is red-haired, homely, uncouth, and poorly dressed—he does not seem capable of selling bread to a hungry millionaire. Yet he sells on an average more than $100,000 worth of goods a year, in a field where competition is remarkably keen. He succeeds by making hard work take the place of the adaptability, the personal magnetism, and the appearance which he lacks.

The perseverance of this salesman is the quality lacking in many men. Plenty of men can work hard when the road to success seems clear, but when difficulties thicken they lost their grip. Others work by spurts, keying themselves up to high pitches for brief periods, and then lapsing into half-hearted effort. Neither the fair weather type, nor the skyrocket worker is desired. Employers want men who can be relied upon for even better effort when the skies are dark than in times of prosperity, and who will be as persistent the month after next as they are today.

BURNS, chaps, sores, chafing, tender skin healed by Satin skin cream. Try it. 25c.

PACIFIC PURCHASING CO., Successor to

Niles Pease Furniture Co.

749-751 South Broadway.

Closing Out Macy Sectional Bookcases

Every section must go and go quickly. We are still well supplied with sections, bases and tops in all woods and finishes. Don't you think this is a good time to start your sectional bookcase? Prices will never be so low again. Think it over carefully.

Sale of Carpet Hassocks Monday $1

The kind that sold formerly at $1.50 and $1.75. Frames are well made and covered with the best of carpets. Only a few over a hundred in the lot, so come early if you are interested. See the display in the south window. Sale is for Monday and Tuesday only.

Retiring From Business

On January 1st we will turn over this building to Mme. Terrill, Ladies' Tailor, and Swobdi, the Milliner. We are absolutely retiring from business. This is no trumped up fake sale, planned to deceive. We are going to close out, if possible, our entire stock in the next 60 days. This means cut prices on every piece of furniture in the house. It means bargains that may never be duplicated again.

Solid Oak Dining Chair $1.25

Regular price is $1.75. Design is shown in the picture below. Seat is cane. Back posts are continuous and braced. The finish is weathered. Great snap at $1.15.





Solid Oak Dining Table $12.25

The design is shown in the picture on the right. This table is made of selected oak. The finish is golden. Leaves are furnished for a six-foot extension.

Sideboards and Buffets are Reduced a Third

$23.00 Golden Oak Sideboard	$15.35
$27.00 Golden Oak Buffet	$18.00
$32.00 Mahogany Buffet	$21.35
$33.00 Golden Oak Buffet	$22.00
$36.00 Golden Oak Buffet	$24.00
$50.00 Mahogany Buffet	$33.35
$65.00 Mahogany Sideboard	$43.35
$100.00 Mahogany Sideboard	$66.65

Great Snaps in China Closets and Serving Tables

Closing Out Mattings

30c Matting .....19c yd.
35c Matting .....24c yd.
40c Matting .....29c yd.
50c Matting .....34c yd.

Genuine Japanese and Chinese matting in white and carpet designs. We are the only people on the Coast importing direct under contract. This means lower regular prices, no seconds and perfect goods in every way. The sale opens tomorrow with a good assortment. Don't let it run down before you come.

$22.50 Quartered Oak Dresser $15.75



The design is just as you see it in the picture herewith. This is a full quartered oak dresser in the golden finish. The mirror is extra quality French plate.



17 Chiffonier Cut to $11.75

Like the picture on the right. We have it in imitation mahogany and maple with full birdseye top. At $11.75 it is a bargain that you simply cannot afford to overlook if you need a chiffonier.

In the Bargain Basement

You will find a most interesting collection of furniture bargains. Some pieces have been slightly used, others are a litle shop-worn, but in any event a ftle work will put them all into first-class conditions. A few of the many bargains:

$3.00 to $4.50 Woven Wire Cable Springs	$1.50
$3.50 Golden Oak Parlor Table	$2.50
$3.50 Sanitary Couch, reduced to	$2.75
$5.00 Blue Enameled Iron Bed	$3.00
$5.50 Brass and Iron Bed	$4.00
$6.00 Child's Wooden Crib	$4.00
$7.50 Upright Folding Bed	$5.00
Full-size Bed, Spring and Mattress	$6.00
$10.50 Craftsman Arm Chair	$6.85
$11.50 Leather Top Library Table	$7.70
$13.50 Craftsman Leather Seat Arm Chair	$8.00
$15.00 Brass and Iron Bed	$10.50
$16.00 Wardrobe Bed Couch	$10.50
$16.50 Brass and Iron Bed	$11.00
$19.00 Blue Enameled Iron Bed	$12.00
$20.00 Maple House Desk	$15.00

75c Window Shades 25c

Plain opaque shades on the genuine Hartshorn rollers; size 3x7 feet. Good colors.

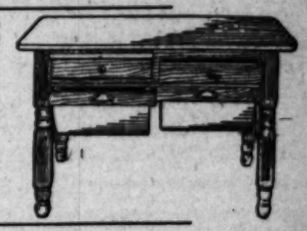
90c Window Shades 35c

Opaque shades furnished with a heavy fringe. Hung on the genuine Hartshorn rollers—the only kind that works.

Remember our Address is 749-51 South Broadway

Kitchen Cabinet Table for $3.75

This is the actual factory cost price. You cannot logically expect to get one for less than that. No need to talk of their usefulness. Every kitchen needs one and every kitchen can have one at this price. Get your order in early.





Complete Kitchen Cabinet Reduced to $6.50

Like the picture on the left. A complete cabinet. There's a place for everything. You will never know how many steps they save till you own one. Never sold less than $8.50.

Kitchen Chairs 50c

and up. A bargain at every price. Everything in the way of kitchen furniture marked close to cost. Don't you think it a good time to get the pieces you need for the kitchen? You'll never get another chance like this.

Every Iron Bed at a Sacrifice Price

Our big line of iron beds has been subjected to very severe price cutting for this Closing Out Sale. This week we will make a big display in the window. There will be some very interesting specials at $2.25, $3.00, $4.80, $5.75, $6.75 and $9.00. You will not find a better assortment in the city and certainly no lower prices.





$5 Go-Carts for $3.75

Like the picture above. Has rubber tires, strong running gear and well built body. Folds flat and is light in weight.

$5.50 Rockers for $3.75

Like the picture on the left. We have it in solid golden oak and mahogany finish. It is a rocker we can recommend for service.

Odd Arm Chairs at Cost

We are closing out all odd arm dining-room chairs at cost. Good thing for the office or at home. They are moving fast, come promptly.

NEWBRO'S HERPICIDE



Every woman should have beautiful and abundant hair, for nature lavishly rewards those who labor intelligently to preserve and beautify it. Is your hair oily or sticky? Is it dry, dull or lusterless? Have you dandruff? If so, you should use Newbro's Herpicide at once. It kills the germ or microbe that causes dandruff and failing hair, after which the hair will grow as nature intended. It stops itching of the scalp almost instantly and gives the assurance of a cure from the very first application. It contains no oil or grease, and is unsurpassed for its daintiness. It makes the hair light and fluffy and gives it a silken gloss.

TWO SIZES—50c AND $1.00—AT DRUG STORES—SEND 10c IN STAMPS TO THE HERPICIDE COMPANY, DEPARTMENT N, DETROIT, MICH., FOR A SAMPLE.

[Guaranteed under the Food and Drugs Act, June 30, 1906. Serial No. 315.]

Some drug clerks are paid a big percentage on their sales for substitutes for standard articles. Insist on Herpicide. For sale at all Drug Stores. Applications at prominent Barber Shops.

MINES AND THE MINING INDUSTRY.

IN THE EARTH.

RARE MINERALS, METALLURGY AND CHEMISTRY.

To Correspondents:

This department is not conducted for pay. Its object is to convey reliable information of interest and value to the public, and it is not for the private benefit of any miner, collector, assayer or prospector. Correspondents are particularly cautioned to take careful note of the statements and injunctions contained in the paragraphs below.

(1.) Specimens must be small and bear a tag giving name and address of sender, and the general—not exact—locality from whence the specimen was taken, also the name of it as nearly as the sender knows. Send, also, with the specimen a clearly-written letter briefly describing the find and what the finder wishes done with it. The letter must be properly dated and plainly signed.

(2.) No attention will be paid to anonymous letters or to letters signed merely with initials.

(3.) No examination of samples or specimens will be made in cases where The Times may decide that the specimen and inquiry are not of public interest. This office does not undertake to perform the work of an assay office.

(4.) Inquiries relative to matters of purely personal interests will not be answered.

(5.) When no response to an inquiry made of specimens appears in these columns, the inquirer will understand that his inquiry does not come within the purview of this department.

(6.) It is impossible to return specimens, as they must necessarily be destroyed or impaired in the process of analysis.

Address invariably, The Times.

Mineralogical Suggestions.

GLENDORA, Oct. 1, 1907.—[To the Editor of The Times:] From this locality I send you, under another cover, four samples of ore numbered 1, 2, 3, 4, and I wish you to give me their mineralized names, their commercial value, if any, when found in quantity.

I would also be under obligations to you for any information which would be valuable to a novice in the study of rocks.

Thanking you for much help already received from your "In the Earth" department of The Times, and, in advance, for your help with the samples sent.

Yours truly, J. A. L.

ANSWER.—Sample No. 1 is plumbago (graphite) in schist. No. 2, impure trachyte. No. 3 is dumortierite, and No. 4, (limonitic) spathic iron ore.

No. 3 is more fully referred to in "Mineral Resources of the United States, 1905," and is of a bright, smalt blue color, vitreous in luster, and 7 in the scale of hardness. It is found, rarely, crystallized. (Your sample is not crystallized.) Specific gravity 3.3.

The graphite specimen is too much contaminated with deleterious admixtures to be of value.

Study geology for knowledge of "rocks." Dana's separate works on geology and mineralogy are the standard authorities. You should obtain working samples of rocks and of minerals from Braun of Los Angeles or the Foote Mineral Company, Philadelphia, Pa.

In addition, provide yourself with a cheap blow pipe (platinum point is not necessary;) sulphuric, nitric and hydrochloric acids. Blue and red litmus paper (for acid and alkali tests;) some cobalt nitrate solution (for distinguishing between magnesia and alumina, and for zinc;) a candle or alcohol lamp (for blow pipe use;) a magnet (for testing magnetic minerals,) or a magnetized knife blade; some charcoal blocks (for blow pipe tests;) add some small vials of sodium bicarbonate, borax and borax glass, cyanide of potassium, salt peter (nitrate of potash,) protochloride of tin, sulphate of iron (green crystals,) a few test tubes and small porcelain dishes, a test tube holder (you can make it of paper or wire,) and a good work on chemistry. Other necessary equipment will be called for as you advance in the knowledge desired.

Solid information is gained in mineralogy by almost constant comparison of colors, hardness, crystallization and specific gravity; withal, you will need a fairly-good balance and a fairly-good balanced head.

Talc.

LOS ANGELES, Sept. 30.—[To the Editor of The Times:] Under separate cover I send you four specimens of mineral found in the San Francisquito Cañon, near Saugus. Specimens Nos. 1, 2 and 3 are from one deposit; have a soapy appearance and form a lather like soap.

Are the black sulphides in specimen No. 4 sulphide of magnesia? Are any of these minerals of commercial value?

Yours truly, W. R.

ANSWER.—No. 1 is gray-red talc (soapstone;) No. 2 is massive grayish talc; No. 3 is gray-white siliceous talc; No. 4 is impure serpentine, and the concentrates—black iron oxide—are too lean for precious metal values.

No. 2 has a commercial value, but freight and mining charges would result in no profits.

Gypsum and Bitterspath.

LOS ANGELES, Oct. 2.—[To the Editor of The Times:] I inclose you a sample of rock taken from the Bonanza Mountain, Crackerjack mining district, twelve miles west of Silver Lake, San Bernardino county.

We are unable to classify the two formations of this rock. Will you kindly do so?

C. W. (Times Subscriber.)

ANSWER.—The white crystals are sparry gypsum. The gray mineral is "bitterspath" (a talcose magnesium mineral.)

Melaphyre.

LOS ANGELES, Oct. 2.—[To the Editor of The Times:] Enclosed find two samples of rock marked Nos. "1 and 2," found by me in the following-named localities: No. 1—South slope of "Old Baldy," from a vein eighteen inches wide. Will you kindly inform me if I have named it correctly as "galena?" I have been told that there is galena in it. No. 2 is from the San Gabriel Cañon. Is this a trap rock, and, if so, is it a "diorite," and does it contain "tin pyrites?"

Respectfully yours, A. J. E.

ANSWER.—No. 1 is a quartzose rock with mangenese oxide and iron oxides present. No galena (lead sulphide) is in the specimen. Brilliant peacock iron appears under the glass, as, also, here and there disseminated microscopic crystals of magnetite. Sample No. 2: There is no tin pyrite (native tin sulphide) in this specimen. Trap rock (among the mining boys,) is any old, dark, igneous rock, as is, also, any volcanic rock. The sample is made up of titaniferous iron, chlorite, silvin and plagioclase, and it is properly known as "melaphyre."

Odd Number Bunch.

LOS ANGELES, Sept. 15.—[To the Editor of The Times:] Please classify samples I am sending you. I think they are limestone. They are from the Clear Creek country, Piute Mountains, California.

Yours truly, F. E. B.

ANSWER.—Your samples were neatly forwarded in six separate sacks and numbered 3, 5, 7, 11, 13 and 14. You were "shy" on the odd number "9." Their classification follows: Sample No. 3 is limonite (yellow iron oxide;) No. 5 is black in color and Al magnetic iron ore; No. 7 is a good grade of apatite (phosphate of lime) and made up of many colors; No. 11 is a silicate of alumina, too impure for pottery work; No. 13 is limestone (and not scheelite;) No. 14 is gypsum.

Asphaltic Calcite.

SAFFORD (Ariz.) Sept. 28.—[To the Editor of The Times:] I am sending you a sample of rock taken from a small hill near Safford, Ariz. The hill is of clay and sandstone, dip about 40 degrees. Will you kindly tell me what the sample is? Is it of an oil formation? It appears to me to contain asphaltum.

I pulverized a small portion and put it in a bottle with a little turpentine. I then added water, and the turpentine which rose to the top was of a dark yellowish color, which on adding a drop or two of sulphuric acid turned a light yellow color.

I tested a small piece of Gilsonite the same way with the same result.

Yours very truly, A. T. C.

ANSWER: Oxidizing agents—nitric acid, for instance—convert oil of turpentine into a number of acid products. Nitric acid, sometimes, sets the oil on fire. Turpentine, with sulphuric acids comes very near the formation of cymene (methyl-propyl-benzine.) Did you ever buy a bunch of "Pharaoh's Serpents?" They come in packages and by lighting one of the so-called "eggs of Pharaoh's serpents" quite a carbonaceous imitation of a serpent is formed. Now, part of your sample (calcite, contaminated with manganese dioxide) was placed in a test tube and a little hydrochloric acid added thereto. Pharaoh's serpents are, "not in it" with this acid combination—try it; and then observe on sides of the tube some traces of asphaltum base.

There is no need of becoming enthusiastic over this chemical reaction, however. Such calcite you will find from the Mexican line to Montana and the Dakotas, from Dan to Beersheba, as it were; and, "the stuff" was the cause of the oil excitement in Colorado and Utah, especially, some five years ago, where some 300 wells went "down and out," so to speak.

Hematite and Bismuth.

PASADENA, Sept. 27.—[To the Editor of The Times:] Kindly find enclosed in separate package three samples of ore which come from the San Andreas Mountains, New Mexico. These samples are numbered. Please tell me what they are? They all come from the same cañon. Thanking you very much beforehand, I am yours truly, A. H. P. S.: I have in this same district 800 pounds of bismuth ore which would run between 15 and 20 per cent. bismuth. Is there any way I can dispose of this ore in this country? About a year ago we sent a sample to London, but, it would be too expensive to send large quantities that far.

ANSWER: But two of your samples were received by The Times. No. 1 is a high grade hematite peroxide of iron resembling (somewhat) cuprite and meta-cinnabar. A deposit of this would be valuable for the iron industry—if you had the advantages of rail and furnace. No. 2 is titaniferous iron ore with acicular crystals of (both) tourmaline and titanium oxides on top of specimen. There is a large body of bismuth ores with some of its values averaging 15 per cent. bismuth near Beaver, Utah.

Can you concentrate the bismuth values to a higher percentage? "Fifteen to twenty per cent. bismuth" ought to pay—provided you shipped, say, from Galveston, Tex., to London—Johnson, Matthey & Co. of London and the government of Saxony control prices of bismuth in the United States.

Not Cerussite.

OGDEN (Utah) Sept. 20.—[To the Editor of The Times:] I am much interested in your "In the Earth" department of The Times and learn mineralogical facts from it, that I would hardly know where else to look for. The specimen I send you this date comes from a large outcrop of porphyry or similar rock a few miles north of this place. We think the crystallized material is lead carbonate. Would be glad to have your opinion. Respectfully yours, L. J. C.

ANSWER: There are traces, only, of anglesite (lead sulphate) in your samples of crumbling porphyry, but, no lead carbonate.

Beryllium.

LOS ANGELES, Sept. 26.—[To the Editor of The Times:] Enclosed please find specimen of rock said to be orthosilicate of beryllium. It is from a large deposit near Skidd's mining camp, Inyo county. Please give commercial value of this material and oblige. Yours truly, T. P.

ANSWER: Your best course is to prospect for beryl gems. Beryllium, generally, occurs in nature in combination with silicic acid; often such as your sample, which sample, is of but little commercial value. "Mineral Resources of the United States 1904-5," shows some facts on the subject of interest to you. Pale green beryl is known as the emerald. Large crystals of beryl—unfit for gems—are found in Southern California and are easily sold.

Limestone Only.

LOS ANGELES, Oct. 1.—[To the Editor of The Times:] Please state mineral character of the three samples. From Douglas county, Oregon.

J. P.

ANSWER: The three samples are named in the subheading. One broken nodular piece is known mineralogically as "turtle stone" and makes "Roman cement." Septaria is its proper name (consult Webster's dictionary.) The green sample is dolomitic limestone, but, of a worthless grade. The gray one is limestone also.

Concentrating Ore.

ETIWANDA, Sept. 27.—[To the Editor of The Times:] The rock I send to you is from a ledge in a cañon tributary to Lytle Creek fifteen miles northwest of San Bernardino. I think it carries gold, silver and copper and perhaps other metals.

If it is of any value it will be a good thing for "the mining boys," as there is plenty of it. I thank you in advance for an opinion, and your advice, in a Sunday's edition of The Times.

Yours truly, A. L. S.

ANSWER: The samples were not tested for gold. In their form and condition as obtained, natively, they are of but little value. The rock is a mixture of alumina and silica with some chlorite.

If you have water sufficient, some "good money" can be made by concentrating say 100 tons in one ton and then ship to the smelter. Plainly observable in the ore is chalcopyrite (yellow copper of the mining boys.) Pyrite (iron disulphide) with some little galenite (lead sulphide) and silver values, from microscopic horn silver (the native chloride of silver.) Pulverize some of the ore and with a pan and water wash away the earthy and other worthless matter, but—save the concentrates—i.e., such particles of sulphides, etc., as remain behind.

Important Notice.

Many recent letters from correspondents were consigned to the waste basket because of failure to give approximate locality where samples were taken, and, because of not being properly tagged. There are a great number of specimens now in course of analysis from Goldfield, Crescent, Ely, Belmont and other points in Nevada; as also, from mine managers in that State, and in Arizona, Utah, Oregon, Alaska and elsewhere.

The answers thereto will be herein given as rapidly as certainty of results are attained. Meanwhile correspondents will please be patient.

Not Cuprite.

LOS ANGELES, Sept. 24.—[To the Editor of The Times:] In the enclosed specimen I wish to have you state whether or not the red ore is a form of cuprite (copper ore) or not. It is from a ledge located in the vicinity of Alamo, Lower California, Mexico.

P. L. L.

ANSWER. Your question is a double-witted one. You ask if the sample is cuprite (copper oxide) or "copper ore?" It is copper ore, all right, made up of streaks of azurite and malachite running through the reddish "jaspery clay iron" (a variety of hematite,) structure of the specimen, which also carries low per cent. copper values.

Chalcopyrite.

PASADENA, Sept. 21.—[To the Editor of The Times:] Inclosed with this note you will find two specimens which were picked up in the mountains of San Diego county, near the Riverside county line, by a friend of mine. He has not located either of them, not knowing what they contain. Believing that they have some value, I send them to you and ask that you give me some advice in your "In the Earth" column, which interests me very much. Thanking you in advance. Very truly yours, J. E. T.

ANSWER. Sample (1) is copper iron pyrite (chalcopyrite)—"yellow copper ore" of the mining boys. No. (2) is gossan (hydrated iron oxide.) If specimen (1) is an average sample from the prospect, it should be located. It is not good business practice, however, to imagine that gold nuggets galore can be obtained from a prospect; such "vain imaginations" smack too much of business on hysterical and hallelujah principles.

Porphyritic Rock.

HIGHLAND, Sept. 28.—[To the Editor of The Times:] I have inclosed a small piece of ore taken from a ledge very near Newberry, this county. It carries a mineral I cannot decide with my spoon, and I get a trace of gold and silver. Your test on it will be appreciated. Thanking you for past favors. Very truly yours,

C. M. S.

ANSWER. Some pseudormphic pyrite is in the rock. Why don't you horn the concentrates closer with your spoon? The stuff holding back is magnetite and other iron oxide.

Magnesium Minerals.

SANTA BARBARA, Sept. 23.—[To the Editor of The Times:] Will you kindly name samples sent you in your "In the Earth?" Each one is numbered and all were found in Fresno county. Please state if any are of commercial value. Yours truly, C. O.

ANSWER. (1) is a micaceous silicate of lime and magnesia; (2) is a gray-green hornblendic schist; (3) is soapstone of fair commercial value; (4) is foliated micaceous talc.

Hydrated Iron Clay.

FRUITVALE, Sept. 20.—[To the Editor of The Times:] Would you kindly give me a qualitative analysis of the mineral matter which I inclose? I thought it might be mineral ochre. It is found in the foothills of Alameda county. Yours respectfully,

W. G. R.

ANSWER. The sample is a fairly good grade of "Terra di Sienna," which acquires a rich chestnut color by ignition and is then known as "burnt sienna." It will make good paint. Approximate analysis, 60 per cent. iron peroxide; silica, 18; alumina, 10; lime, 1; water, 11—percentages as stated.

Manganese Dioxide.

RANDSBURG, Sept. 20.—[To the Editor of The Times:] I send you a sample of rock from this district, which is of much interest to several miners. We shall appreciate your opinion on same, and please state in a Sunday edition of The Times what the rock is, and if of any value. We are, Yours respectfully,

G. B. and E. B. S.

ANSWER. The sample is chiefly manganese dioxide and iron oxides. Tungstic acid is not present. Traces of lead are in the specimen. It is of low value commercially, unless carrying precious metals.

Silicate of Alumina.

HOLLYWOOD, Sept. 19.—[To the Editor of The Times:] Kindly name the inclosed sample, which is said to occur in large quantities near Santa Barbara. Has it a commercial value? Can you suggest a method, or where to find a method, for its quantitative analysis? Respectfully, F. S. W.

ANSWER. The material resembling, in color, kaolin after being put through the finest mesh of the launder in a clay-washing machine.

It, temporarily, floats on water, then sinks in the menstruum and falls to pieces. Originally, it was, and now is, a good variety of Fuller's earth. It is an earthy hydrous silicate of alumina. It has a commercial value. For methods of quantitative analysis consult a reputable chemist; or follow directions set forth by Fresenius, Long or other authorities.

Topaz.

PIOCHE (Nev.) Sept. 21.—[To the Editor of The Times:] This sample was picked up a few miles west of this place; is it a quartz crystal? Please reply in your "In the Earth."

G. B. F.

Meerschaum.

PASADENA, Sept. 26.—[To the Editor of The Times:] I am inclosing a small specimen that I found in the southern part of New Mexico (Sierra county.) I think it is meerschaum, used in making pipes. Am I correct? If not, what is it? Is it valuable? How wide a vein is necessary to make a valuable mine? Yours truly,

A. H.

ANSWER. The stuff is meerschaum, but it is too friable, brittle, and contaminated with deleterious substances to make a valuable commercial product without chemical manipulation. If all the meerschaum deposits that are known to the editor of this department of The Times—in New Mexico, Nevada and California—were put on the market, there could be made therefrom plaster and filling materials enough to rebuild San Francisco. Del Norte county, Cal., is the latest find. But few pipes (comparatively) are made nowadays.

Important Notice.

Many recent letters from correspondents have been consigned to the wastebasket, owing to the fact that they failed to give an approximate locality from where the samples came, and because of not being properly tagged. A great number of specimens now in course of analysis, coming from Goldfield, Crescent, Ely, Belmont and other points in Nevada; as also, from mine managers in that State and in Arizona, Utah, Oregon, Alaska, and elsewhere. The answers thereto will be herein given as rapidly as certainty of results is attained. Meanwhile, correspondents will please be patient.

R. O. M.

NEVADA.

GOLDFIELD'S GREAT MINE.

NET INCOME HALF-MILLON DOLLARS A MONTH.

Record of Ore Shipments Broken in October—Baruch's Big Strikes on Consolidated Deal—Strikes in Victor and Red King—Jumbo Extension's Increased Output.

GOLDFIELD (Nev.) Oct. 25.—George Wingfield officially states that the Consolidated company's net income from the mines and leases is about $500,000 per month; that there is on hand a cash reserve of $2,000,000, held for the implanting of reduction works and other purposes, and a treasury stock balance of 1,400,000 shares, only 3,600,000 of the capitalization of 5,000,000 shares having been issued. Nixon and Wingfield hold about 2,000,000 of the 2,600,000 shares issued.

Dividends, at the present rate, will run to $4,320,000 per annum and actual gross production of the various Consolidated leases and company diggings is setting a present pace that means over $10,000,000 annually.

High-water mark in high-grade marketing of ore from the Goldfield mines and leases was reached by the week which ended Saturday night, October 19. The score of 5406 tons broke all records. Contributors and their contributions are Black Butte, 28 tons; Combination Fraction, 76 tons; Consolidated, 3548 tons; Florence, 305 tons; Jumbo Extension, 1444 tons, and Velvet, 5 tons. Company diggings produced 2534 tons and leases 2872 tons, the leases exceeding the output of company workings by 13 per cent. The greatest single shipper of the week was the Mohawk mine, which sent out on company account 1502 tons. The second largest was the Mohawk-Jumbo lease on the Jumbo Extension, whose share was 1444 tons. The third in rank was the Combination, which marketed 864 tons.

THE BARUCH DEAL.

Barney Baruch has picked up 220,000 shares of Goldfield Consolidated at $3.81 9-11 per share, cash. He advanced a million dollars. He received $160,000 in return. That left him $340,000 invested in Consolidated. To show for this he has 220,000 shares of the stock. Allowing 6 per cent. interest per annum on a million-dollar loan for eight months, which comes to $40,000, and the investment stands Baruch $380,000, for 220,000 shares, his stock costing him four dollars flat.

Consolidated owed Baruch $1,000,000. It paid him in stock and cash $1,760,000. If the 6 per cent. interest proposition is taken into account, Consolidated payed Baruch $660,000 for the mere surrender of his million-shares option. If the value of the million-shares option is left out of the account, then Consolidated paid Baruch $700,000 interest for the use of $1,000,000 for eight months. That is a rate of $1,050,000 on $1,000,000 for twelve months, or 105 per cent. per annum interest.

The Baruch deal sets a value upon Consolidated stock at four dollars per share, establishing the valuation of the mines at twenty million dollars.

A meeting of the stockholders of Goldfield Consolidated Mines Company will be held at Evanston, Wyo., November 11 to elect trustees for the ensuing year. Walter C. Geddes has resigned as general superintendent, his action to become effective November 1, but General Manager John W. Finch remains in office. James Harrington, injured in one of the Consolidated workings last May, is suing the company for $25,000 damages.

NEW DISCOVERIES.

A discovery of utmost importance to Goldfield district is the recent find of shipping ore on the Victor, the easternmost claim of Goldfield Consolidated's group, bounded on the east and west respectively by the Gold Bar and Blue Bull, intermittent shippers. A 200-foot drift northwest on the 212-foot level uncovered four feet of average $40 ore. This is the greatest vertical depth attained in that neighborhood and is accepted as substantiation of the previously entertained theory that depth in that section is the one requisite to success.

Florence's latest lease to report a rich strike is the Florence Annex, on the Red King claim near the Firelight line, diggings formerly operated by Truett and associates. Its crosscut on the 300 level has reached a ledge showing free gold, the ore being as rich as Little's Florence's best and the vein being a distinctly new find, separate from any heretofore discovered. The lease is now driving for the same body on the 500 level and will shortly be among the regular shippers.

JUMBO EXTENSION.

From the first week of June up to and including the second week of October five leases on the Gold Wedge fraction of the Jumbo Extension shipped 12,199 tons of high-grade, a rate of 21,717 tons in a year. Giving the product an average value of $54.50 per ton, which in the earlier stages was the usual worth of Mohawk-Jumbo ore, the annual rate of production in that period was $1,728,576.50. These five leases are the Frances-Mohawk, Higginson, Jumbo Annex, Mohawk-Jumbo and Mohawk Ledge. How rapidly the production is increasing may be seen in the fact that on the second week of October one lease, the Mohawk-Jumbo, marketed 1393 tons, a rate of 72,436 tons in a year, this output having an average value of $70 per ton and worth $5,070,520 per annum. Royalties received this year by the Jumbo Extension up to the first of October sum up to $117,652.51, of which $96,537.29 was paid by the Mohawk-Jumbo lease and $21,115.22 by the Higginson and Mohawk Ledge leases.

Velvet entered the shipping list on the second week of October with a half-dozen tons of average $100 ore from a two-foot ledge caught on the 75-foot level in the Original lease. This is thought to be the old Reub Ryder shoot, which two years ago yielded $10,000 from a shallow surface pocket. Ore consignments will be regular henceforth, shipments soon to be made from the 150-foot level in this lease and its shaft to continue to the 500.

SEARCHLIGHT DISTRICT.

New Ore Bodies Found in Parallel and Searchlight Mines.

SEARCHLIGHT (Nev.) Oct. 26.—The Parallel, on the western edge of town, is getting great results in its late work. The new work dates back but three or four months, when an eighty-five-foot shaft was sunk at a point 600 feet north of the old workings. This rested with four feet of $45 ore and carried never less than $20 from the surface. About 300 feet east a shaft is now being sunk that is down forty feet, and has two and one-half to three feet of better than $100 rock; values all gold. The several shafts are in the nature of prospecting, with a view of getting the trend of ore in all parts of the property, and later to locate the main shaft and stamp mill to the best possible advantage.

The Searchlight Mining and Milling Company has a new ore body of large extent. It has been cut from the 300 to 400-foot levels, and a winze has shown a length of at least seventy-five feet. It has high grade in spots and streaks, but the average is $10 to $12, which figures are considered very profitable at this mine.

Final repairs were completed yesterday at the Cyrus Noble mill, and it is now running under the Blossom lease. The Blossom mine is showing great quantities of fine ore, and steps have been taken toward the erection of a stamp mill.

G. Fred Colton has gone to Los Angeles to close the sale of the Good Hope section of the Duplex mines to Colorado capitalists.

The surprise of the week was from two claims of Charles A. Clark, attorney, of this place, and Henry Huggins, recently cashier of the bank. They were located several months ago simply because of their nearness to the Pittsburgh, two miles from town. The first panning showed a long line of colors, indicating better than $50 ore. The ledge appears in place and about four feet wide.

E. J. Knight, a banker of Providence, R. I., and president of the Chiquita, twenty miles to the south, is here arranging for resumption of development work and operation of the stamp mill.

The big ranch, fifteen miles east, on the Colorado, has been sold by the Riverside Ranching Company to Alfred Biley and George C. Melrose of Tropico, Cal. It brought about $30,000.

MANHATTAN.

Three Mills Nearly Ready to Begin Production of Ore—Profits from Placers.

MANHATTAN (Nev.) Oct. 25.—Inauguration of Manhattan's milling era is close at hand. Before another month has elapsed stamps will be dropping. The Wolf plant, constructed on Mustang Hill by the Manhattan Ore Reduction and Refining Company, bids fair to become the first of the three to go into commission, it being probable that wheels will begin to turn about the first of November. The plant is to possess a daily capacity of 150 tons. The works of the Nevada Milling and Ore Purchasing Company, otherwise known as the Lemon mill, on Wolftone Hill, will prove a close second. By December the Chapman plant, building by the Canyon Milling Company on Black Jack Hill, should be ready for action. This is a Huntington mill of 50 tons capacity.

Properties of the reorganized Sullivan Trust Company, especially the Stray Dog, Indian Camp and Jumping Jack, are looking better than ever before. Placer leasers are getting profit from dry concentration of the surface dirt, and quartz diggings are in high grade. Meanwhile an enormous tonnage of second grade material is being made ready for the mills.

One of the banner leases on the Dexter, the Cram-La Lime, has a $10,000 dump of milling ore and recently broke into an eighteen-inch streak that is being sacked for direct shipment. The deepest workings in these diggings are down seventy feet.

Wet placer workings are meeting with generous returns at the Cole-Burns lease on the Little Grey.

Three feet of ore on the Wolftone Extension displays high values in silver and lead.

BULLFROG DISTRICT.

Montgomery-Shoshone Increases Output of Mine and Mill and Ships High Grade.

RHYOLITE (Nev.) Oct. 25.—Montgomery Shoshone has increased the mine and mill output from 1000 to 4000 tons per month, and the reduction plant is not yet running full capacity. A carload of high-grade is being shipped each day to the Utah smelters, and with the new triple compartment shaft nearing the 600-foot level, this rate will soon be materially increased. The flow of water amounts to 30,000 gallons daily.

All workings on Tramp Consolidated's Denver diggings are in ore that is either of direct shipping or exceptional milling variety. On the 450-foot the pay shoot has been proved for a distance of over 100 feet, the north drift following fine milling stuff and the south drift penetrating rock that all sorts for the market.

On the hanging wall of a three-foot pay shoot, in one of the old stopes off tunnel No. 1, at the Gibraltar mine, there are five inches of quartz that averages easily $200 the ton, with smaller streaks good for the $1000 mark. From this source, which is vertically 400 feet deep, the Phillips lease is sacking the product for the Utah market. The rails of the Las Vegas and Tonopah Railroad cross the Gibraltar estate, obviating a long wagon haul.

From the ore operating lease on the Diamond Queen there will be made early in November, a large shipment of ore that averages upwards of $200 the ton, coming from a shaft on the ledge whose pay shoot has been demonstrated for a distance of 500 feet.

It is yet a question which of the two rival railroads from Bullfrog will first reach Goldfield, the Las Vegas and Tonopah being within a short distance of its destination and the Borax Smith line having been completed to the outskirts of Gold Center, where it connects with the Bullfrog-Goldfield. Rhyolite is advised that Goldfield will celebrate railroad day on October 28, and by that time both the Clark road and the Tonopah and Tidewater will doubtless be operating between the two metropoli.

YUMA COUNTY.

Lease on Castle Dome Silver Lead Is Surrendered—Thumb Butte Mystery Solved.

YUMA (Ariz.) Oct. 26.—Robert De Luce and E. De Luce are again in possession of the Castle Dome Silver Lead Company's properties, after these mines had been under lease for twenty months to W. S. Ward, Denver, and Frank A. Ward, Rochester, N. Y. During that period, it is understood that the lessees worked on the basis of a 10 per cent. royalty to the De Luce people, and that they relinquished the remainder of a ten years' lease on the advice of their superintendent, Hugh R. Van Wagenen, of Denver. The De Luces were glad to take the property back in hand, and already they have resumed operations, and will make immediate shipments.

Another property which the De Luces have in hand at present is the Paymaster silver-lead group in Poorman's district, Imperial county, Cal., twenty miles from Glamis station, and forty miles from Yuma. They purchased the Paymaster group from Gus Livingston, the Sheriff of Yuma county, who is now in strong on the Thumb Butte. When the mines were worked before the owners operated a twenty-stamp pan amalgamating mill, which sometimes turned out as high as 60,000 ounces of silver bullion in a month. On the dump is a quantity of ore ready for shipment, which runs 70 per cent. lead and twelve ounces in silver, a value of about $36, laid down at the railroad station. The tailings at the old mill are said to carry about eight ounces silver.

The Mystery of the Thumb Butte company no longer mystifies. An assay shows that the ore is worth something more than $30, of which amount $11 is gold value and $19 copper, with only about six ounces of silver. The ore body is promising, and the company is more than satisfied with the prospect of this claim of its peculiar ores, the greatest puzzle is was, therefore, named

Get the Mind

It is not clearly that success depends on getting the many men are willing else do their thinking don't try to think themselves and go as their superior. as the other was it done, as if he would them if they depends on getting and firmly made problem until it minutest detail every task with and do it and do it well of the nation and as if the world end when it were do the job. There nation also, which as to the things the and those that are the driftwood and see your way after results; but first requisite made up to do it.

ARTLOOM CURTAINS

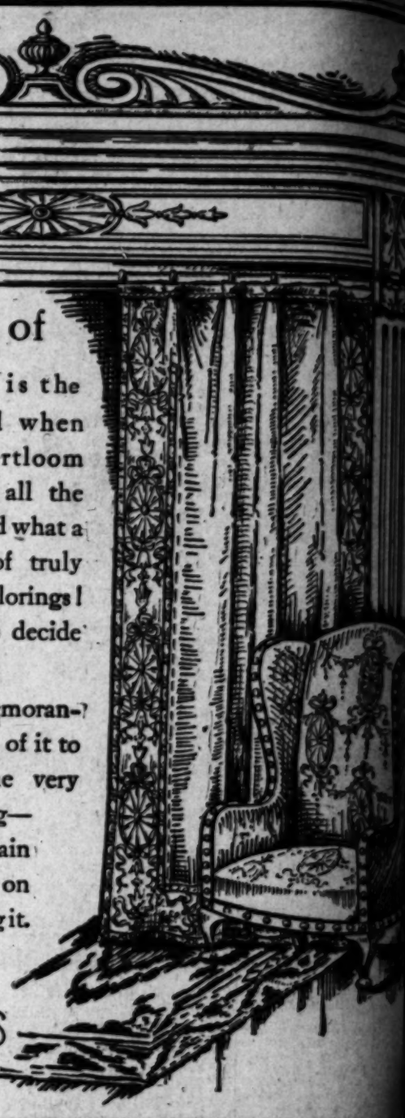
The question of Hangings really is the easiest question of all when you remember that Artloom Tapestries are made in all the most effective fabrics. And what a bewildering assortment of truly artistic designs and colorings!

The only difficulty is to decide which to choose.

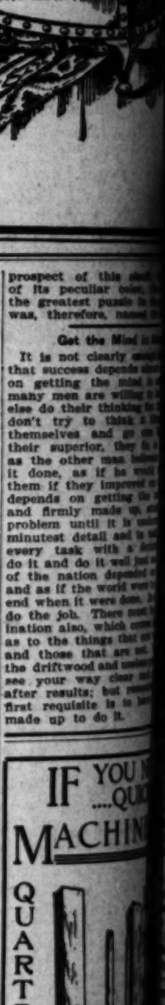
Suppose you make a memorandum now while you think of it to see "Artloom" goods the very next time you go shopping—*that* will settle the curtain question. Artloom label on every piece. Insist on seeing it.

PHILADELPHIA TAPESTRY MILLS

PHILADELPHIA AND NEW YORK



IF YOU ... QUARTZ MACHIN...



QUARTZ MILLS

SEND US YOUR ...

Having since the ... our Works at ... County, California, ... to supply mining ... ery at prices that ... tention.

LARGE STOCKS ...

Joshua Hend... San Fran...

ORKERS' PAGE—Unique Mining Along Seacoast of Santa Barbara County.

Gold from Ocean Sand.

TYPE OF DREDGER THAT SEPARATES GOLD FROM BLACK SILICA OF BEACH.

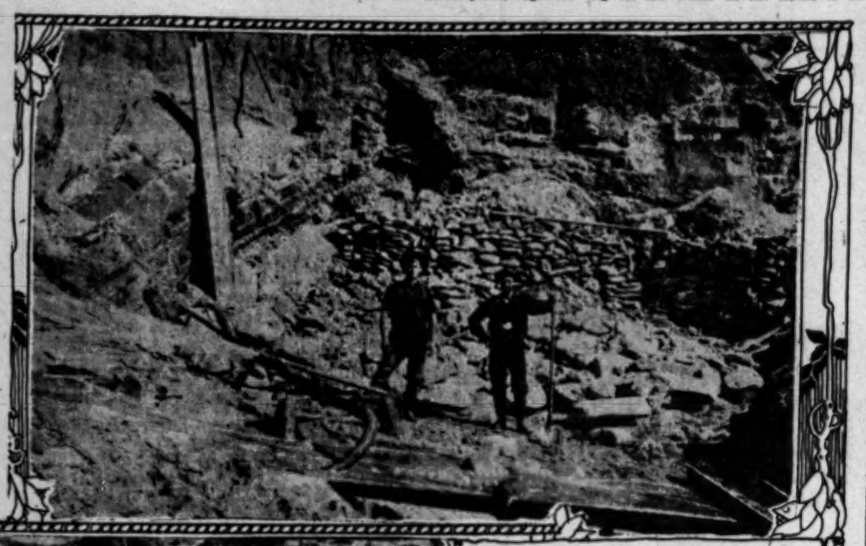
[SPECIALLY CONTRIBUTED TO THE TIMES.]

...Barbara county, lying be... Point Sal on the south, and ... Rocks on the north, is a ... beach where if you dig ... way you will find black ... the coarse white sand; ... sand contains gold.

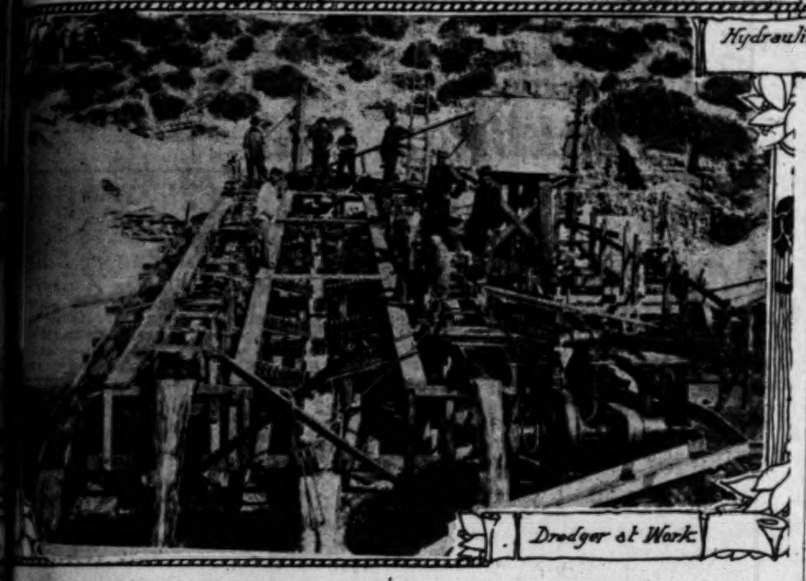
... beach are sojourning some ... are connected with the ... Mining Company of Guada... and here are they ... a new kind of dredger, wash... gold from the ocean sands.

... dredger is a new idea for min... sands deposits containing the ... flake and floating gold ... the ocean beaches, rivers, ...

... dredger consists of two pon... joined together, forming a ... fifty-five feet wide and ... feet long. On this deck is ... the superstructure; on each ... the front end of the boat is lo... inch sand and gravel pump; ... of the front end are lo... fifty horse power Stover ... connected to a forty-... shaft, which drives all the ... etc. Near the center ... is located a six-inch water ... a little forward of the cen... on one side is a six-inch wa...



Hydraulicing down the bank in front of the dredger



Dredger at Work

...mounted and used to hy... ...ves the banks. On the rear ... ...ng the center of the boat ... ...-inch sand and gravel pump ... ...ejecting the surplus material. ... ...engine room is a 100-light ... ...connected to arc and incan... ...lights. The discharge pipes from the two six-inch gravel pumps on the front corners are eight feet high, and discharge into a flume constructed so as to concentrate the black sands and gold to the bottom. About sixteen feet from the discharge pipe this flume is separated into two branches, and along these branches at intervals of four feet the gold-saving devices are located.

The gold-saving devices are composed of patented riffles so constructed that fully 98 per cent. of the fine, flour, flake or floating gold is recovered. Each riffle is thirty inches wide and thirty-six inches long, having ten wells or depressions containing quicksilver. These depressions are fitted with a baffle plate the size and shape of the wells. The baffle plate, together with the angle at which each is set, makes a complete static pressure device, spraying the sands containing the fine gold onto the top of the quicksilver with about a two-inch head pressure, just sufficient to force the gold through into the quicksilver, but with not enough force to dislodge the quicksilver. By this method all sands, black and gray, are carried over into the next well, and so on until the sands have traversed through the ten wells or depressions.

Located in the flume at the heads of each set of riffles is a device for automatically taking out of the bottom of the flume just enough of the concentrates (gold and black sands) to furnish one set or two riffles. And floating on the water in the flume is another patented device that automatically takes enough water from the flume to wash the concentrates down over the riffles, leaving the balance of the material and water to go on down the flume to the next set of riffles.

This is continued until all the concentrates (gold, etc.) are drawn off; the gray sand, gravel, shells, etc., are allowed to pass out of the open end of the flume with the surplus water.

Each of the front gravel pumps has two branch flumes, making four flumes to the rear of the boat. Along each of the branch flumes are located eighteen of these riffles, or seventy-two in all on this sized dredger, which is of 2000 tons daily capacity.

The sands here at Point Sal assay twenty-five cents per ton, and the cost of handling is only three cents per ton. A recent clean-up of 1000 tons of sand run over the device gave $200, a saving of fully 95 per cent. of the values.

As is generally the way with every invention, there have been discouragements galore. Even nature has taken a hand against them, sending the ocean against the boat last winter, demolishing what cost dollars and days to restore; but those who have slept and eaten with it from the time it existed merely on paper till now, when it is practically finished, have firm faith in its doing just what it was built for. With the dredger entirely completed, all the machinery, etc., at work, they estimate that they will take out $300 per day.

INA WRIGHT HANSON.

MORMON DIXIE LAND.

(Continued From Second Page.)

gone lame? Wages not enough?"

"Oh, them things is all right; but you see the old cow had a calf last night."

"No, I don't see what that has to do with your earning more money in a day than you ever saw in a month before. Why can't you go on hauling for me?"

"Well, you see, the old cow won't let the calf suck, and that blamed calf won't suck nobody's finger but mine."

Just a bit more hayseedy than Puck's Jerseyman and Western Kansans, but then Dixie is farther away from anywhere than other regions are, and many of its people have yet to see their first locomotive or telegraph instrument. No great sophistication is to be looked for in a country where bighorn bucks yet come down from the crags and fraternize with Merinos; where cougars cry in the night; where grizzlies take toll from herds in mountain pastures, and where roams at will the last of the shaggy-fronted lords of the prairie.

LORD OF THE RANGE.

From Lund on the railroad to the Virgin River wanders free and unafraid a great bison bull, solitary, sullen and formidable in his total lack of respect for man and all his works. The open prairie, the hill pasture, the fenced field and the highway are parts of his domain, and he is undisputed lord over all of it. When he chooses to take the road, the stage turns out for him and passes at a respectful distance, and freighters wait until it pleases him to move on.

The lone buffalo passed some time last summer along the banks of the Virgin, and when he was moved to go north he took the shortest way, which happened to be through a field where Farmer Workman was plowing. The fence was an obstruction, but no obstacle; the old bull walked through it and laid a course that took no account of the plow team. The horses promptly divested themselves of the plow and most of the harness and left the field, followed by Farmer Workman on the lope. But the buffalo paid no heed. He was not hostile; he only took the shortest way.

Just below Toquer, in the valley of Ash Creek, a green alfalfa field looked good to the Boss of Dixie. He demolished the gate and took possession, and there he dwelt in clover for two months, ignoring all attempts to evict him. Cowboys thought to drive him out, and they rode and whooped at him and threw their ropes. He eyed their capers with solemn disapproval for a while, and then he went into action. It takes a nimble horse to dodge the old bull, and one that was a trifle too slow experienced a rear-end collision that shortened his spine several inches. The Boss of Dixie has no respect for a man on horseback.

BOSS OF THE ROAD.

When the spirit of unrest possessed him, the big buffalo threw down the fence of the alfalfa field and took the road northward, traveling leisurely and frightening teams all along the way to Cedar bottoms. Recently he has been encountered on the stage road between Cedar and Lund. Nobody molests him, because the law protects him and he is supposed to be a ward of Uncle Sam's. The ranchers do not even dare to pepper him with bird shot when he preempts their clover patches or tramples their corn.

Probably the old fellow has been a polygamist in his day, but he is a reformed Mormon now, respecting the Edmunds act, and even shunning the society of the gentler sex. He even refuses to associate with cattle on the prairie.

If the tourist coming to California on the Salt Lake route keeps a sharp lookout between Lund and Modena, he may see the last wild wanderer of the race, whose thundering hoof-beats once made the earth tremble from the Missouri to the Wahsatch Range.

NEW DAYS FOR DIXIE.

The clocks of Dixie are ticking again, and soon will be keeping the time of today. The men of today have started them going and they will stop no more to await the tardy sunrise over Toquer's hill. Men from the oil fields of Pennsylvania and Ohio, Klondike adventurers, Goldfield and Bullfrog miners, oil drillers of Kern and Los Angeles have swept into the land and aroused it to life. The Mormons remember that Brigham Young, many years since, pointed to their mountains and told them that untold wealth was hidden there and some day would be brought forth. They think he meant oil, and that the day of discovery has come, and they are eager to prove his prophecy.

Industrial Independence.

SCHWAB NEVER EMPLOYS ORGANIZED MEN BECAUSE INDEPENDENT WORKMEN ARE WORTH MORE.

THE visit to San Francisco of C. M. Schwab, the proprietor of the Union Iron Works, should have a most salutary influence upon the business conditions of that city. His will be an additional influence toward restoring to independent laborers their God-given rights which unionism has been seeking to wrest from every workman who has refused to become enrolled under some union banner. Mr. Schwab said, when announcing his intention to open up the Union Iron Works:

"No one believes in high wages more than I. I pay the highest wages, but I want the best work. We can well afford to pay our men in Pittsburgh four times as much as the steel workers of Birmingham get, because our men do four times as much work.

"I am not opposed to organized labor. I am opposed to labor unions as they are administered today. I am just as bitterly opposed to the employers who treat their men as some capitalists do today.

"I never had an organized man working for me in all of my experience. Why? Because I believe that my non-union men should be paid more than union men get. I so pay them.

"The union is like the trust in that it creates artificial prices and restricts output. For that reason, if they are maintained on that basis, both must fail of themselves.

"The union cannot live if it is going to persist in saying to its good workman: You must do no more work than our poorest worker."

The manner in which the unions have restricted the amount of work which shall be performed by their members has become apparent to many other employers besides Mr. Schwab, but rarely has the comparative value of union and independent labor been put in so concrete a manner. He pays his non-union men more than union men because they do a larger amount of work and are more valuable to him. The union scheme of reducing production to the amount that can be turned out by the poorest workmen in the union, has a most injurious effect upon industry, as it compels the employment of more workmen, and a larger superintending force. Mr. Schwab is a welcome addition to the large employers of labor on this Coast. His will be a helpful influence toward securing to the independent workers the rights that belong to them.

A Case in Point.

A company formed to manufacture steel was invited to consider a town in California as a possible site for its enterprise, says American Industries. The location was ideal, transportation facilities good and general surroundings entirely satisfactory, but the capitalists refused to invest their money because of the labor unrest then scourging that particular locality. In fact, the community was actively engaged in presenting to an attentive world an object lesson in which the evils of labor unionism formed a prominent part. The issue was the continuation of closed-shop domination, and the long-suffering citizens had been driven to desperation by their masters. It is no idle conjecture to say that every geographical division of the entire country has suffered even as the California community, and that industrial enterprises have sought other fields, or hesitated to risk capital in manufacturing plants simply because labor unions demanded the closed shop. The South offers proof of this evil condition. Southern States are bidding everywhere for both capital and labor, and, to quote from a recent Chattanooga publication:

"To obtain these, the South must be just to each and fair to both in equal exactness. This is only possible under the open shop. That principle is absolutely in harmony with what is right and inimical to what is wrong either on the part of capital or labor."

This belief that fairness and equality, our constitutional rights, are not possible under closed-shop conditions seems to have been accepted by the American public. During the last twelve months the growth of the open shop has far exceeded that of the union shop. Recent statistics show that a large number of prominent industrial enterprises have firmly established the open shop. Among these are William Cramp & Sons, Westinghouse Electric and Manufacturing Company, American Locomotive Company, Pennsylvania Railroad shops, International Harvester Company, American Steel Foundry Company, the Pullman Company, Meadville Steel Company, Illinois Steel Company, Baldwin Locomotive Company, Baltimore and Ohio Railroad shops, National Cash Register Company and the National Tube Company. These great industries employ a vast army of workmen, and, under the open shop principle, are entirely free from labor disturbances or unpleasant labor complications.

The Cost of Strikes.

The actual cost of strikes is hard to compute, but statistics that have been compiled for a period of twenty years show that the loss to employés in establishments in which strikes occurred amounted to the enormous sum of $257,863,478. The loss to employés from lockouts for the same period was $48,819,745, or a total loss to employés by reason of these two classes of industrial disturbances of $306,683,223. The number of establishments involved in strikes during this period was 117,509, making an average loss to employés in each establishment in which strikes occurred of $2194. These strikes threw out of employment 6,105,694 wage-earners, making an average loss of $42 to each.

It will be observed that the lockouts were less expensive. The number of establishments involved in this class of disputes was only 9933, but the average loss was higher, being to each employer $4915, while the number of employés dismissed was 504,307, making an average loss of $97 to each wage earner. Combining these figures it would seem that the wage loss during these twenty years to employés because of these industrial troubles, was $306,683,223, and the number of establishments involved was 127,442, while the two causes threw out of employment the enormous army of 61,610,110 wage earners. The combined figures show an average wage loss during the twenty years of $2406 to employes and an average loss of $46 to each person involved.

In addition to this must be included the assistance given to strikers during the twenty years which, so far as ascertainable, was $16,174,793; and to those involved in lockouts $2,451,461, or a total of $19,626,254. This sum is probably too low, and includes only such assistance from labor organizations as could be ascertained, and ignores unknown aid furnished by outside sympathizers.

It is estimated that the loss to employers through strikes during these twenty years amounted to $122,731,121; through lockouts, $19,927,983, making the cost of strikes and lockouts during this period $142,659,104.

The question of the recognition of union and union rules, either alone or in combination with some other cause, produced during these twenty-five years 26.35 per cent. of all strikes, and were the sole cause of 14.84 per cent. The percentage of strikes concerning recognition of union and union rules has shown a remarkable increase. They constituted less than 9 per cent. of all strikes between 1881 and 1885, and never reached 20 per cent. in any single year prior to 1896, yet during the five-year period of 1901 to 1905, they constituted more than one-third of all strikes.

Iniquity of the Closed Shop.

The question of a closed or open shop is one question that unions will not arbitrate, and it may be said that the primary purpose of the unions under their present leaders is to establish a universal closed shop. This makes it most important for the public to inquire into the closed shop as an economic institution, and particularly as to how its own interests are affected thereby.

A closed shop is a shop or business in which none but union men are employed, that is, it is closed to all non-union men by virtue of some agreement, express or implied, between the union and the employer. The closed shop, therefore, represents a monopoly of labor in that particular business in favor of the union. The union is a voluntary association of individual workmen controlled by the vote of the majority and usually having no financial responsibility that can be reached. It is directed by leaders elected by vote of its members and there is every tendency, therefore, for politics to develop, and as with national and State politics, for the "boss" system to become established. Most of the unions are in the control of bosses, who retain their positions and power, more on account of their political ability in building up and managing a machine than because of any special fitness they may have to direct a union, viewed as an important factor in industrial activity. Here, then, are sinister factors to be considered, a monopoly coupled with a "boss" system, and these factors are not only potential in every union, but to a great degree are actual facts in the unionism of today.

Another contribution towards high prices made by the closed shop is through the graft of the union bosses. Wherever there is a boss developed under a political system, there is the making of graft. Not all union leaders are grafters, but the price the public pays for those that are, would be stupifying if fully realized. Cornelius P. Shea of the Teamsters' Union, while under trial for conspiracy, was accused in sworn testimony of having received $1500 to call a strike in Chicago against Montgomery, Ward & Co. The leading papers of Chicago estimated that this strike cost the business interests of Chicago directly and indirectly about $25,000,000. Since that time hundreds of industries have moved away from Chicago, seeking locations where they might be free from the control of organized labor. Schmitz of San Francisco has become rich as a union Mayor. For years Sam Parks of the Iron Workers' Union levied tribute upon the builders of New York. You may be sure that the cost of this graft comes directly or indirectly out of the public in the last analysis.

Crime Against American Youth.

For the citizen who thinks more of his country and its future than of his pocketbook, the greatest crime to be laid to the closed shop in labor conditions is that against the American youth. Every union without exception, as it increases in power, decreases the number of apprentices allowed to learn a trade until in some cases absolutely none are taken. This means that unless there is a readjustment of some kind, the American youth of today cannot join the ranks of skilled labor. Wherever trade schools are established, the unionists make strenuous efforts, often successful, to gain control and to see to it that the character of the workmen who are graduated is not such as to furnish any menace to their monopoly.

The sad feature about all this is, that while it is the public that is the sufferer, it is also the public that sits passively by holding the key to the situation, and yet not using it. The man who pays the bills is the man who can control any industrial situation if he sees fit. Encourage the open shop; patronize it; give your moral and financial assistance to every fight to establish it. If you cannot or will not do these things, at least refrain from giving your approval and support to a monopoly of labor any more than to a monopoly of capital, for it has only been with the acquiescence of assistance of the general public that the closed shop has obtained such a foothold in our industries.

J. B. Duke a Strike-breaker.

James B. Duke, president of the American Tobacco Company, who employs several hundred laborers and skilled mechanics on his estate at Somerville, N. Y., and has a payroll of $3000 a week, made a record as a strike-breaker recently, landing fifteen union hodcarries in the County Jail, and breaking the back of what was intended to be an extensive strike before it was an hour old. Mr. and Mrs. Duke recently returned to their summer home, after an automobile wedding tour through the Eastern States.

Mr. Duke is now superintending the construction of an addition to his mansion that is to cost $75,000. In order to push the work the contractors imported an additional number of bricklayers from a near-by city, but failed to get a sufficient number of hodcarriers to serve them. Manager Smith of the Duke estate put a number of Italian laborers employed on the place at work carrying hods to help out. The union hodcarriers, who are also Italians, threatened to strike if the men were kept on the job. Dr. Duke refused to take his men off and a strike followed. Eighteen union hodcarriers marched to the Duke mansion, and drove the non-union laborers from the job and guarded the building to keep other non-union men from work. All work on the building stopped. It was then that Mr. Duke personally conducted the warfare against the strikers.

Special detectives and constables were summoned, who swooped down on the strikers and fifteen of them were placed in wagons and driven to the County Jail. Former Representative Alvan A. Clark, Mr. Duke's counsel, was summoned to prepare a complaint against the men. Three of the laborers who were driven from their work charged the prisoners with assault and threats to take their life. Manager Smith also made an affidavit charging the strikers with conspiring to damage the Duke property.

Justice Suthphen held the prisoners to await the action of the grand jury under $500 bonds each.

Wanted Good Books.

At the Boston public library they have a system for the delivery of books in the suburbs.

This was once received from a suburban patron:

"Dear Mr. Librarian: Please send me the following books: 'The House of Three Gables,' 'The Vision of Sir Longfellow,' and 'The Last of the Mohegians,' by John Milton, and greatly oblige."—[The Circle.

IF YOU NEE... ....QUICK...
MACHINE
QUARTZ MILLS

SEND US YOUR ...
Having since the fire of ... our Works at Sunnyvale, ... County, California, up-to-... to supply modern, up-to-... ery at prices that warrant ... tention.
LARGE STOCKS. PROMPT ...
Joshua Hendy Iron ... San Francisco

prospect of this shaft, ... of its peculiar color, the ... the greatest puzzle in the ... was, therefore, named the ...

Get the Mind in Action.

It is not clearly enough ... that success depends almost ... on getting the mind is ... many men are willing to let ... else do their thinking for them ... don't try to think a thing ... themselves and go one ... their superior, they do a ... as the other man believes ... it done, as if he would ... them if they improved on it. ... depends on getting the mind ... and firmly made up, studying ... problem until it is understood ... minutest detail and in taking ... every task with a determination ... do it and do it well just as if ... of the nation depended on it ... and as if the world were to ... end when it were done. In short ... do the job. There must be a ...ination also, which comes ... as to the things that are worth ... and those that are not. Cut ... the driftwood and useless parts ... see your way clear and go ... after results; but remember ... first requisite is to have ... made up to do it.

ALARMING.

REASING LABOR COST.

THAT ALARMS ALL ... INDUSTRIAL INVESTORS.

...ion of Wages Is Not Con... ...ow as Much as the Grow... ...e of Production Com... ...the Cost of Labor in ...

...To The Market:] No feature ... industrial situation in ... causes more uneasiness ... declining efficiency of labor. ... to labor cost. The great ... in wages which has been ob... the compulsion of events is ... the cause of complaint. ... that increased wages ... to reduce the quantity ... the quality of labor, ... matter of chief concern ... whose capital is at risk in ...

...labor as an element of ... would be of minor im... ...an era of high prices and ... purchasing power if ... wages obstinately re... ...by conditions ... declines in commodity ... appear that gen... ...wages involve lower ef... decreased sense of ge... The notion unhappily ... circles that work... ...ited and the commu... ...disadvantaged by policy ... individual production. ... that if the best and ... man is forced to gauge ... by the capacity of the ... in the craft, a greater ... efficiency men can find ... and society at large will ...

...though it is commonly ... the most ambitious ... though it is clearly fal... economic proposition, ... preached that it ... the morale of ... To this cause in part ... the prevalent laxity ... of workingmen, ... increase in the "su... of total labor cost. ... causes, there is an... equal weight as an ... the efficiency of labor— ... of false notions ... of clear profit above ... of production. Again, ... sense of the im... labor, without a corre... of the importance ... administrative talent. ... of capital, as con... as such entitled to ... has been lost sight ... extent, probably be... industry now widely ... aggregations of capital ... ...tagious in origin and ... Finally, the spread ... and a popular con... ...complexities of life have ... standards of duty. Alto... ...of these factors has ... a new and very se... in the relations of em...

...Iron Age.] The gravest evil from which this country is now suffering, graver by far than the exaggerated dangers from monopolies or from freight rebates, is the decline in the efficiency of labor. It finds expression in slouchy work on the part of those who know how to do better, and poor work on the part of those who have never been taught or are incapable of learning. To the more serious defect of lowered quality is added the troublesome feature of lessened quantity. It is a curious fact that the one question above all which is uppermost in the minds of manufacturers and other employers of labor, and which is privately discussed by them with helpless iteration, is so rarely touched upon in public utterances. The hope of developing some remedy is the only consolation to employers when they face the prospect of a decline in the volume of business.

There has been an extraordinary demand for labor of all kinds. So far as that has raised wages and directly increased the cost of production employers have had no grievance, although it is a troublesome and difficult matter to carry them back to the normal level. Manufacturers know that prices for their products usually decline more rapidly than the labor cost, and must be willing to face that contingency. The laws of supply and demand never operate so promptly in the one case as they do in the other.

As for the quantity of output of labor, that, too, responds fairly well, when the demand for labor declines. The process of weeding out the lazy and the inefficient begins promptly, and it may be accepted as a general fact that few managers have not thoroughly examined their rolls with a view toward making their selections. The percentage usually will be small, but the moral effect is quite out of proportion to the numbers. During the past two years the knowledge that a job was waiting for any man who was willing to take it has had a demoralizing effect upon all labor throughout the country. The fact will be firmly realized soon that steadiness, reasonable industry and acquiescence in necessary measures of discipline are primary conditions for employment, and that simple application for work is not the only qualification.

Showing a Bad Example.

A grocer who was noted for his carefulness had an advertisement inserted in a local newspaper for a message boy, and a young fellow who understood the kind of a man who was advertising came to apply for the situation, and while the grocer was telling him how careful he must be a fly settled on a bag of sugar and the grocer caught it and threw it away. The boy then said:

"If you want me to be careful you are showing me a bad example."

"Why?" replied the former.

"Because," said the boy, "you have thrown that fly away without brushing the sugar off its feet."—[Tit-Bits.

Holding England Together.

It takes an army of about 1800 men and costs the tidy little sum of $30,000,000 each year to save the slices of the island of Great Britain, which would otherwise fall off into the ocean and disappear for ever off the world's map. Experts are employed constantly in going round and round the isle and watching the dangerous places and putting up embankments, piles and planting sand grasses in an endeavor to hold old England together.

ALSO CERAMIC ART.

FALSE TEETH, THEIR MAKING.

GREAT CARE REQUIRED IN PREPARING MATERIAL.

After the Teeth Are Molded They Are Baked, Then Subjected to an Examination and Finished, and Subsequently Given Another Baking at an Enormous Heat.

[SPECIALLY CONTRIBUTED TO THE TIMES.]

The history of ceramic art is one of intense interest to the student. Simple and easy as appears the manufacture of a porcelain tooth, knowledge of a perfect product is of comparatively recent date. The basal elements required are feldspar, kaolin and silex, compounded in their proper proportions and carefully baked.

It was not until the year 1825 that Samuel W. Stockton of Philadelphia established the first factory supplying the dental profession with an article that bore semblance to a tooth. Since that time the art has reached a stage in which it is difficult indeed to distinguish the artificial substitute from a natural tooth, taking for granted that skillful adjustment has been made.

Nowadays, teeth may be obtained in infinite variety, both as to size and color, the shade varying from extreme white to the muddy yellow of the inveterate tobacco chewer. The cost of artificial teeth is constantly on the increase, owing to the scarcity of platinum, this metal being the only one that will not fuse when the teeth are baked. It is used for the pins and posts by which the teeth are attached to the plate bridge, or natural root, as the case may be.

The first step in the manufacture of porcelain teeth is the grinding of the ingredients. This is done in a special machine, and when crushed and ground, the feldspar is passed through sieves of graduated fineness. In this department the various materials for producing the various shades are compounded. In the molding room the pins which form the anchorages of the teeth are placed in their respective positions in the brass mold, and the mixture, which was previously been mixed with water, is poured in and lightly tamped to place, care being taken that no air bubbles enter with it. The molds are next placed in an oven and "biscuited." This operation drives off all moisture and leaves the teeth in a chalky state, when they are taken to the trimming department, filed, separated and given a general smoothing to remove all imperfections, each individual tooth being finished with great care, passing through a rigid examination before it is taken to the "burning" room. Here the biscuited teeth are placed on fireclay slides and put in the upper section of the large furnaces, the heat being raised very gradually. After a time these slides are removed to the lower muffles and subjected to an intense heat.

It has been found difficult to determine the exact temperature of the furnaces used, but through the aid of a recent invention, the electric pyrometer, it has been found to exceed 2624 degrees, Fahrenheit.

There is another fact which must not be overlooked in the baking and molding of porcelain teeth, and that is the shrinkage, which is about one-sixth of the bulk of a tooth. After the baking has been satisfactorily accomplished, the teeth are carried to the testing department, where each individual tooth passes through the hands of two skilled operators; one checking the findings of the other; all teeth found deficient in any manner being relegated to the scrap heap.

In the carding room the completed product is placed on wax sheets and marked with their mold and shade number. The dentist has a shade guide, furnished by the manufacturer, and determines the tooth to be selected by matching the remaining teeth in the mouth. If no teeth remain, he must utilize his judgment and furnish the patient with the proper tooth indicated by the temperament of the patient.

Teeth are carded and assorted into sets according to the number of teeth in a set. These are known as "fours," "sixes," "tens," "fourteens" and "twenty-eights," a full set of teeth consisting of twenty-eight teeth, the third molars not being incorporated into a set of artificial teeth.

There are an endless variety of teeth made, from the white, short, narrow tooth of the nervous temperament, to the large, broad, yellow tooth of the lymphatic.

So far I have spoken of only one kind of tooth, i. e., that most generally used, and especially adapted for rubber plates. The manufacturer must make, on the other hand, an entirely different tooth for bridge work, another variety for continuous gum; and in addition to these, he must furnish the dealer with porcelain crowns and shade guides, all these requiring a different variety of molds and an endless gamut of shade.

Truly, the manufacturer of porcelain teeth on a large scale has a host of details to attend to that is appalling.

AUGUSTUS SAULTIS.

Waited for the Train.

I happened, recently, to be traveling on a local train which was a marvel of slowness. The engine wheezed and puffed and pulled, but evidently the load was too much for it, and the delays were very numerous. The passengers were not in the best of humor, and the conductor came in for a great deal of harsh criticism. One man on the train, a drummer, was especially indignant, and taunted and gibed the conductor unmercifully.

"This blankety, blank, blank train is just about the limit. Why, it couldn't beat molasses in winter," etc.

Finally the conductor's patience became exhausted. "Say," he said to the drummer, "if you don't like this train, why don't you get out and walk?"

"I would," responded the drummer, "only my wife don't expect me until the train gets in."—[Judge's Library.

Why She Worried.

A lady carrying a little dog in her arms was riding in a 'bus that went along Park Lane. All the way up she worried the conductor to know whether they had come to No. —, mentioning a house nearly at the top.

When they reached this number, the conductor stopped the 'bus, thinking the lady wished to alight there. Instead of doing this, however, she went to the door of the 'bus, and, holding up the dog, said:

"Look, Fido; that's where your mother was born."—[N. P. C. in Illustrated Bits.

OUR TRADE WITH CHILI.

Most All the Imports Are Sent by Trans-Atlantic Rivals of United States.

Startling revelations of the advantage that has been gained over the trade of the United States in the South American republics by German, French, English, Belgian and other European competitors are contained in an official reference work of 500 pages, entitled "Chili of today," which has just been published by Señor Adolfo Ortuzar, the Chilian Consul-General in New York, who is regarded an authority upon the commerce of this country.

According to carefully compiled and very complete statistics of the foreign trade of the big South American republic, that are included in the publication, the European countries named have succeeded effectually in excluding the steel and iron interests of the United States from the markets of Chili.

Of the importation of steel rails into that republic during the past year, which totaled approximately $2,500,000, Great Britain captured a business that aggregated her manufacturers $1,522,592, Germany following with a custom valued at $504,580, while the United States secured orders to the extent of but $38,984. Bridge material valued at $496,230 was enterpd into the country, but in this business the American trade did not participate at all, the Creussot interests of France having supplied more than half the quantity imported, and Great Britain and Germany the remainder.

As an example of the insignificant proportion realized by the United States in the trade of Chili in wrought and unwrought iron, which reached a total of $5,832,256, less than $200,000 worth of that material entered the republic from this country. No black corrugaed iron (unpainted, non-tinned or non-galvanized,) was sent from the United States last year, although the importations from England amounted to $173,313. Nor did the American mills figure in the entry of unpainted smooth iron, which totaled $783,637, and of which aggregate the British interests succeeded in bringing in $639,807 worth.

Falsely Accused.

Enthusiastic Amateur Sailor: Let go that jib sheet!

Unenthusiastic "landlubber" (who has been decoyed into acting crew:) I'm not touching the beastly thing.

Particular Notice

Be sure you're right. Brent's is not at the corner of Seventh and Main, as many people supopse, but a little farther toward Eighth street, Nos. 712-714-716-718 S. Main.

BRENT'S

712-714-716-718 South Main Street, Near Seventh

Round Trip Free Fare

Upon presentation of return coupon we refund all round trip fares to all electric towns on all purchases of $10 and up-hour specials. We also prepay freight to nearly all South California towns.

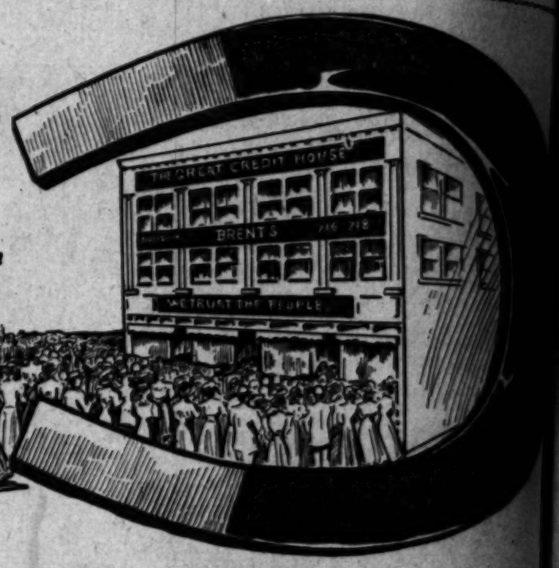
Get Your Share of Free Distribution of $25,000 In Gifts

Instead of stopping to sell little things, we are giving them away. Nineteen departments wil be disposed of in this way. This is an extra inducement entirely apart from our sacrifice prices. You not only save when you make a purchase, but you have the free choice of a useful article.

Selling Out

The Trade of the Whole City is concentrated here

Don't pay ridiculous high prices at fake sales.





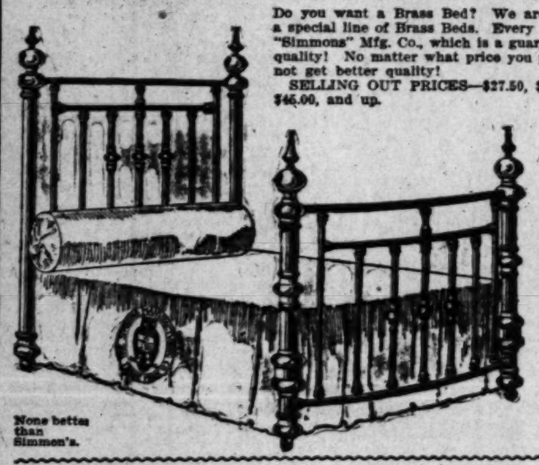
Time Grows Short—Prices Terrifically Reduce

All Other Sales Seem Like Weaklings

All Brass Beds to Be Sacrificed

Do you want a Brass Bed? We are selling out a special line of Brass Beds. Every one made by "Simmons" Mfg. Co., which is a guarantee of best quality! No matter what price you pay, you cannot get better quality!

SELLING OUT PRICES—$27.50, $35.00, $40.00, $46.00, and up.



None better than Simmon's.

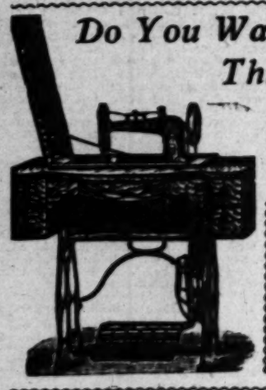
BE SURE YOU ARE AT "BRENT'S" 718-716-714-712 SOUTH MAIN.

Selling Out Fine "Colonial" and "Napoleon" Beds

Fine "Colonial" and "Napoleon" beds in olden elm, circassian walnut, dark and tuna mahogany, quartered oak, birdseye maple, etc.

Selling out prices, $12.50, $15.00, $20.00, $22.50, $27.50, $32.50, $35.00, $37.50 and up.

Do You Want a Sewing Machine? This One $18.75



If you do, now's the time to get it. This machine has full set of steel foot attachments. Drop head, oak stand. Warranted for 10 years. $1.00 down, 50c weekly. $18.75. Other machines, $25, $35, $37.50, $40 and $45. No higher.

Selling Out Men's Shaving Cases

We have no room for them and intend to sell out the line as quickly as possible. Birdseye maple, mahogany, golden and weathered oak. We have all styles, some just with mirror and place for mug and brush; others with desk, chiffonier and cellarette combinations. $7.00, $9.00, $10.00, $11.50, $12.50, $14.00, $16.50 and up.

Don't You Need a New Table?

They Were Never Lower Priced Than Now. This One Worth $75 On Sale at $55



We are selling out a very choice selection of Extension Tables—OVAL, ROUND and SQUARE TOPS. Quartered oak in GOLDEN, FUMED and WEATHERED finish.

ELEGANT POLISHED QUARTERED OAK EXTENSION TABLE—Like cut. Has 52-inch round top; extends to 8 feet; has 12-inch plain round pedestal on 18-inch round base; heavy claw feet. Worth $75. Selling out $55.00

HEAVY PEDESTAL EXTENSION TABLE—Has 42-inch top; extends to 6 feet; golden or weathered oak; has heavy 9-inch pedestal. Worth $25.00. Selling out $16.50

Other Extension Tables, $5.50, $8.00, $10.75, $12.50 and up.

SELLING OUT BUFFETS AND CHINA CLOSETS. Exceptional selection of Buffets and China Closets for your inspection. Selling out prices, $16.00, $19.00, $22.50, $27.50, $35.00, $40.00 and up.

Get Prices Anywhere

Then Come to Brent's And Save 50%

The situation confronting us is real and serious. Contracts are let for reconstructing and combining our store and the huge warehouse in the rear.

Before work commences both buildings must be empty.

This is not one of the fake sales meant to deceive. We are flooding the city with splendid furniture sold at sacrifice prices. Thousands of families are filling their homes with beautiful things bought for a song.

Popular Hour Specials For Monday

This Fine Lamp, the

8 to 9

GOOD BOX COUCH. Good heavy ticking. Stitched edge. Good springs..... $2.95

9 to 10

HANDSOME BRUSSELS RUGS size 6x9. Your choice entire stock Monday 9 to 10..... $7.95

10 to 11

HANDSOME 42-PIECE COTTAGE SET. Enough pieces for 6 people. Decorated. Monday 10 to 11..... $2.95

11 to 12.

DO YOU WANT AN "OLD COMFORT" WILLOW ROCKER? Has roll arms and back, basket seat. Monday, 11 to 12..... $2.95



"Rayo" Only $1.65

1 to 2

GOOD DRESSER. Has 42-inch base with divided top drawers; has oval German plate glass 20x24. Monday, 1 to 2..... $6.75

2 to 3

"RAYO" LAMP. Nickel plated, like cut. Has round burner and 10-inch shade. The best reading lamp. Worth $2.50. Monday 2 to 3..... $1.65

3 to 4

HANDSOME AXMINSTER RUGS. Size 9x12. Oriental and floral patterns. Monday 3 to 4..... $19.75

4 to 5

OUR "SPECIAL." All-feather pillow. Good ticking. Monday 4 to 5. Only 4 to one customer..... 60c

Entire Stock of Go-Carts to Be Sold

An Opportunity to Buy Go-Carts at Half Actual Value

Substantial go-cart; our No. 328 has rubber tires, rattan dash and reclining back. Worth $9.25..... $4.60

Our No. 652-8 W-10 go-cart has rubber tires, best springs, good brake; has adjustable rattan dash and reclining back, rattan sides with roll edge arms, cane seat; has good parasol and cushions..... $12.75

Other go-carts $1.95, $2.50, $3.50, $5.00 and up.

Selling out trunks and suit cases. A small lot of trunks and suit cases to sell out 20 per cent. discount from our regular prices.

Women's Desks Go on Sale, Too

Bargains in House Desks! Not the ordinary kind, but new up-to-date styles and finishes.

HANDSOME MAHOGANY FINISHED DESK. Has pattern French plate mirror, 6x20. Worth $10.00..... $7.50

BEAUTIFUL DESK IN BIRDSEYE MAPLE. Has large drawer..... $8.75

HANDSOME NEW STYLE DESK, in quartered Oak and Veneered Mahogany. Swell front. Worth $15.00..... $11.50

FINE MISSION DESK in Quartered Oak, Weathered and Early English fume. Worth $20.00..... $14.00

HANDSOME 30-INCH DESK in quartered oak and veneered mahogany; has full swell front, two large drawers. Worth $30.00..... $22.50

"JUST RIGHT" MISSION DESK, 32 inches wide, 46 inches high; has three large drawers; weathered finish. Only..... $24.00

Be sure you are at "Brent's," 718-716-714-712 S. Main.

INVALID WHEEL CHAIRS SOLD AND RENTED. We have a few wheel chairs that have been rented, that we have put very low prices on. GET IT NOW.

Taborettes 'Way Below Cost

Selling out Taborettes and Pedestals. We have only a limited number of Pedestals and Taborettes left. The prices now on them will make sales quickly. $3.75, $4.50, $5.00, $6.50, $7.00, $9.00, $11.50 and up.

OUR DAVENPORTS MUST GO—

"We include the "Simplicity." The "Simplicity" costs a little more, but they are worth more. A good Davenport with wardrobe attachment, upholstered in best verona..... $27.50

Other Davenports, $45.00, $50.00, $60.00, $75.00 and up.

SELLING OUT ALL HALL TREES We have made especially low prices on all Hall Trees. Our selling out prices range from $9.00 to $85.00.

SELLING OUT ALL WALL RACKS Our line of Hanging Wall Racks, with mirrors and hat and coat hooks, is especially good. The sample line is large and styles are new. $4.00, $5.00, $6.50, $7.50, $9.00, $10.00, $12.50, and up.

Selling Out All Carpets

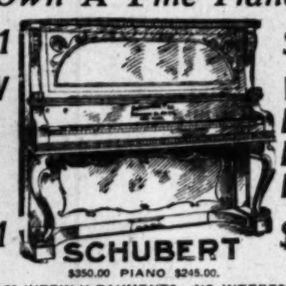
Fine Velvet Carpets, 27 inches wide, good patterns and colors, yard..... 65c

Fifty Patterns Fine Brussels Carpets. All colors and designs. Bought to sell at 95c yard..... 65c

Genuine Smith's Axminster Carpets. Good patterns and colors. Bought to sell at $1.35 yard..... $1.00

Own A Fine Piano

$1 WEEK $1



$1 WEEK $1

$350.00 PIANO $245.00.

$1.00 WEEKLY PAYMENTS. NO INTEREST.

New upright pianos. Handsome case. 71-3 octaves. Worth $250.00. Our price, including stool and scarf, $245.00.

$1.00 weekly payments. No interest.

Be sure you are at Brent's, 718-716-714-712 South Main.

Selling Out Dressers and Chiffoniers

Of course our regular customers know we have the BEST SELECTION OF DRESSERS AND CHIFFONIERS up to $125.00 in Los Angeles. We want you to know it, too. We guarantee you will find just the piece you want.



DRESSERS—Other stores ask $75.00; selling out $62.50

DRESSERS—Other stores ask $60.00; selling out $45.00

DRESSERS—Other stores ask $50.00; selling out $37.50

DRESSERS—Other stores ask $40.00; selling out $30.00

DRESSERS—Other stores ask $30.00; selling out $22.50

CHIFFONIERS — Other stores ask $60.00; selling out ... $45.00

CHIFFONIERS — Other stores ask $47.50; selling out ... $35.00

CHIFFONIERS — Other stores ask $35.00; selling out ... $26.00

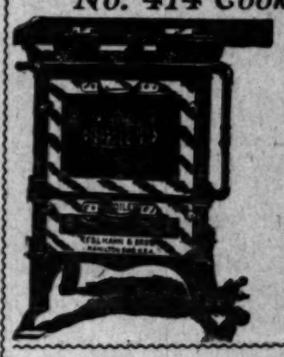
FINE DRESSER—Like cut. Comes in BIRDSEYE MAPLE, DARK AND TOONA MAHOGANY. SELLING OUT ... $23.75

GOOD SOLID OAK DRESSER—42-inch base, pattern French plate mirror; divided top drawers $11.50

Other Dressers, $5.50, $7.75, $8.50 and up.

Be sure you are at Brent's.

No. 414 Cooker Chief--$16.50



Store Values Great of Entire Sale

Our No. 4-14 Cooker Chief gas range cut; has four large sawed burners, one double burner on top; has oven and broiler; the oven and broiler independent of each other; you can bake and broiler at same time; range has best material and guaranteed $16.50

NO. 1216 ESTATE GAS RANGE. Our No. 1216 Estate gas range is oven style; has 22x22 top and shelves; has 16-inch oven and four large burners, including one double on table and large burners under broiler; constructed of best throughout. Selling out $22.50

Good Range $13.50

Like Small Cut Worth $15.00



Range like cut, has five covers, 18-inch oven, nickel trimmed, worth $15. Sale price $13.50.



"Comet" Steel Range Like cut $17.50

Oil Heaters, Blue Flame Oil Stoves, Plates, Gas Ranges, Gasoline Stoves, Ranges, Cook Stoves and Steel Ranges, Wood and Air-tight Heaters, Coal and Gas Ranges, Hotel Ranges.

"BRENT'S" is not at the corner of Main, as many people suppose, but farther toward Eighth Street, No. 712 South Main.

Our "Comet" Steel Range, like cut, 4 covers. Has 12x10x14 oven. $22.50. Selling out $17.50

Good Cook Stove Special $7.75

Has four covers. Good baker. Is more than satisfactory. Special sale price $7.75. Come and see it.

This Oil Heater $3.50

Perfection Oil Heater, like cut; guaranteed; will not smoke..... $3.50

Blue Flame Oil Stoves

What do you know about the **New Perfection Blue Flame Oil Stove?** The only blue flame oil stove that is absolutely guaranteed.

Two Burner Size..... $7.00

Three Burner Size..... $9.00

$13.50 Parlor Cabinets $9.00

Fine Parlor Cabinet. Has three artistic shelves and two French plate mirrors. This cabinet is 24 inches wide and 54 inches high. Worth $13.50..... $9.00

A handsome Cabinet. Has four pretty shelves and oval French plate mirror, 10x16. Highly polished. Worth $15.00..... $11.00

Selling Out Every Iron Bed

All the New Designs--All the New Finishes

A bed like this, worth $7.50; selling out at $5.00

1000 to choose from, ranging in price from $1.75 to $40.00

A bed like this, selling out at .....



Selling Out Blankets

Our stock of blankets is large and well assorted; every pair marked way down; selling out prices $1.00, $1.25, $1.50, $2.00, $2.50 and up.



o Free Fare
upon we refund all round tri
urchases of $10 and up, excep
freight to nearly all Southern



educed

Chief--$16.50
ore Values Great
of Entire Sale
No. 4-14 Cooker Chief gas range
has four large sawed burners,
ne double burner on top; has
and broiler; the oven and broil
endent of each other; you can
broiler at same time; range is
material and
nteed ..... $16.
1216 ESTATE GAS RANGE
No. 1216 Estate gas range;
style; has 22x22 top and
es; has 16-inch oven and broiler;
burners, including one double
ble and large burners under
er; constructed of best
ghout. Selling
..... $27.



et" Steel Range Like Co
$17.50
s, Blue Flame Oil Stoves, Ga
s Ranges, Gasoline Stoves
ok Stoves and Steel Ranges,
Air-tight Heaters, Combination
nges, Hotel Ranges.
S" is not at the corner of 7
as many people suppose, but a
r toward Eighth Street.
outh Main.
"Comet" Steel Range, like cut,
has 12x10x14 oven,
ling out..... $17.

od Cook Stove
Special $7.75
covers. Good baker. You'll
n satisfactory. Special sell
. Come and see it.



.50
ffection
e flame
ed.
..$7.00
..$9.00
mirrors.
.00
mirror,
.00
n Bed
Finishes
A bed like this worth
selling out
at ..... $6.



Hand Made Trimmings

ROMINENT among the most elegant trimmings of the moment are ornaments and fringes.

They are found upon the choicest models of the most exclusive designers.

A sleeve is given grace by the weight of a row of heavy pendants like drops.

The bodice of a simple gown acquires character with a jaunty edge of little balls of fringe of the Spanish design.

Sometimes it is merely the fastening of a cloak, but invariably where there is trimming of any sort a motif of hand crochet is sure to be introduced.

As a rule it is not used in great quantities, and the making of a sufficient amount to trim one's own gown is thus rendered quite a possibility to those who are fond of such work.

It is mainly on the lovely light house or evening gown that these trimmings appear, but they are also frequently found on fancy bodices and wraps of dark material.

When used in connection with lace, a linen thread is employed, the cost being infinitesimal, of course. The very simplest form is the huge round button that gives a most distinguished touch to many a skirt and coat, irrespective of color or material.

For instance, the skirt pictured is made of palest gray net, the border of broadcloth held in place by buttons of this sort.

And when so made they are equally appropriate upon lace gowns and coats. Fashioned of silk they fasten or decorate the handsomest garments of rich cloth or silk.

Nothing is required but a simple wooden mould and a little puckered mat crocheted around and around from the center in spiral form with a single crochet stitch. Every little girls learns how to do this—especially the saucer-like cup of the edge.

These mats are drawn over the mould by a few big stitches underneath—which also serve to catch them in place.

Crocheted rings are a degree more difficult. The prettiest are those which are made of bent rings whose form when covered imitates curiously the outline of a flower.

Dozens and dozens of rings are required to trim a gown, but they are well worth the trouble.

After one's hand is in they go with astonishing rapidity, and when arranged according to one or two of the fashionable methods they make up the prettiest trimming imaginable with the right hand-worked effect of the moment.

A conventional sort of sprig with its stem is outlined upon the material in coarse embroidery silk. Six or seven of the rings are arranged to simulate a bunch of blossoms against the background so formed.

This motif is repeated in a border on the skirt and naturally usually trims the bodice also.

Lace leaves may be bought ready made and appliqued upon the gown. This is very pretty when a lacy effect is desired upon a light gown; the rings are then made of linen.

For cloth gowns they are made of silk. The favorite thing is to have this trimming of the same color as the gown, but in a different tone. Fringes of all kinds are fashioned of variously shaped pendants or of balls done with the heaviest silk or cotton, a bit of cotton batting filling the center to give them shape.

These must, of course, be put closely together, but there is seldom more than a couple yards used, so the task is not so arduous as it would first seem.

For instance, the sleeves only are finished with fringe in the handsome lace model of a cloak that is shown. The bodice is sparingly garnished, in the case of the ball fringe which is not used at all on the skirt of the costume.

Fancy ornaments and tassel arrangements are the most difficult stage.

One must have taste and be able to improvise odd shapes, which are suspended upon crocheted cords from little crocheted mats and big buttons.

These, like the rest, are done in cotton or silk, according to the material.

Two is the usual number used. They are certainly worth the trouble of making, for they give a handsome effect to the simplest sort of garment.



Silk Crocheted Rings Make a Handsome Trimming



Embroidered Filet Net is Fashionable

Crocheted Buttons as Skirt Garnitures



Army Lace Decorated with Embroidery

Home Made Fringe Adds to Beauty of Sleeves

Tassels are Smart and Easy to Make

Each And All Society

Christine Terhune Herrick, Pres.

A CHEERFUL VIEW OF LIFE . . .



"MAKE THE BEST OF IT."

AS A RULE, I approve of doing things promptly.

If I have anything to accomplish, I like to get at it and turn it off to make room for something else.

Occasionally it is a mistake to do this, and there are some disadvantages about being what southern people call a "Dick-in-a-minute," but, as a rule, the do-it-now principle works pretty well.

To this rule, however, there is one important exception. It never pays to yield to your temper in a hurry.

As a matter of course, there are many who never would yield to their tempers at all if they took time to consider.

That they will tell you.

With them, they will say, it is a word and a blow, and the blow first. A sudden provocation comes, and if one is a little "quick on the trigger," a shot is fired before one knows quite what is being done.

The hasty retort, the angry speech, is out before one has more than drawn breath, and harm may have been done which cannot be atoned for in weeks.

While I deplore this sort of thing, and wish with all my heart that I, as well as every one else, could have sufficient self-command to crush back the sharp word unspoken, it is not of this I wish to speak especially this morning.

The kind of hurry I am deprecating now is the sort that really could be avoided if one would bring resolution to bear on the problem.

Hasty judgments, for instance. I have been the victim of these several times, and right in Each and All, too.

It is nothing unusual for me to be taken to task sharply by the girls for my failure to reply promptly to their letters.

UNDER MISAPPREHENSION

Such girls labor under the impression, perhaps, that I have only a few correspondents, and that there is something wrong with me because I do not reply to them all at once.

Possibly, if they saw the hundreds of letters that often come to me in the course of a week, the stack of correspondence piled on my desk, they might have a little more patience with me and delay their condemnation.

I am not so foolish as to be hurt when they write unpleasant things to me, but it would make things easier for me if some of the girls would be a bit less hasty in their judgments.

Then there are the girls who reproach me, with varying degrees of severity, for my failure to put their letters on the page at once.

They write to me and say: "Please put my name on the page for postcard exchange just as soon as you can. I shall look for it next Sunday."

Next Sunday!

When I see that sort of request I don't know whether to laugh or to groan. Often the letter does not reach my hands until after the date when the girl had expected it to appear in print.

Then when I once get it, it has to be read and answered, the address entered and the request placed in the line with those others who have sent similar requests.

It would not be fair to print letters out of their turn.

Then when I have put the letter in shape for printing and turned it in it has to be set up in type.

It is impossible to get a letter in "next Sunday" or the Sunday after that. But the girl who looks for her communication on the day she had hoped to see it writes to me and says rather unkind things sometimes because her name has not yet appeared on the page.

If the girls would only wait to think that it takes time to forward letters from every corner of the country, that I live thousands of miles from many of them and that I have many correspondents, it would relieve the pressure a little.

I did not mean to go so fully into this, although it may be a good thing for the girls to understand the causes which stand in the way of the immediate appearance of their letters. I started, though, to give this experience of mine merely as an illustration of the benefits of waiting a little before you condemn unreservedly.

What is true in one case may apply in others. Let me give another illustration.

A woman told me with some bitterness of the rudeness with which she had been treated by a friend. "She didn't even take the trouble to answer my last letter," she said. "I invited her to my house, and she neither came nor wrote."

"Perhaps she didn't get the letter," I suggested.

"Now, my dear," she said, "that is nonsense. Letters don't miscarry!

"No," she meant to put a slight on me, and I have done with her!"

I happened to be present some weeks later when the speaker received back from the dead letter office her own letter to the friend whom she had "dropped" on account of the supposed rudeness.

A little error in the address had been the cause of the apparent slight which had induced the writer of the note to break off a friendship which had been pleasant and profitable.

Every one of us knows of similar cases where a snap judgment has been given and afterward proved to be unfair.

Do you see how much better it would be not to be in a hurry about such things, to take time to be sure before condemning?

Another time when delay is well concerning letters is when you have written in a hurry when you are angry.

Don't send that letter!

"I mean every word of it!" you will say, hotly.

I know you think you do. But put it away over night. Sleep on the matter. Think a little of what the letter will mean to the one who gets it, of the effects it may have upon both of you.

Compare your own conduct in similar circumstances with that which you now condemn. Have you always been guiltless of blame in like conditions?

And if not, wouldn't it perhaps be as well to exercise toward another a little of the charity you may have needed in the past or might possibly welcome in the future?

If you are entirely candid about the matter, if you say a certain little petition about having your own trespasses forgiven as you forgive those of others, if you meditate on your Each and All pledge a while, I think that when you reread your letter the next morning you will decide to put it in the waste basket and write one rather more gentle in its contents.

This same rule of deferring judgment works well in other cases. In your verdict upon others, for example.

A girl does a certain thing which at the first you do not understand. The general tendency is to criticise and condemn promptly, without stopping to think that you may either have misunderstood her action or that she had some reasons for it of which you knew nothing.

OFTEN JUDGE CRUELLY

You judge her readily and often cruelly, and then when you learn later that you had been mistaken you are sorry.

But does that restrain you the next time?

Are you not just as quick to decide that anything which appears ill must have the worst possible construction placed upon it?

The same sort of hurry often gets one into trouble about this or that course of action.

You hear of something you would like to do, and like a flash you form the intention of doing it. It may be imprudent or extravagant or inconsiderate, or perhaps even unkind.

If you stopped a little to think the matter over, you might come to a different decision about it.

And when you are in an unpleasant plight, make the best of it. Be cheerful under all conditions.

How many things have you done in haste and repented at leisure, from giving a sharp answer to a member of the family to making up your mind to get married?

Some of you may never have done either the one or the other, but if not, you have probably done something else about as bad. If you had thought, you would have acted differently.

Don't you all believe this?

Haven't you all done such things?

If you haven't, I would like to hear from you; and if you have, I would like to hear, too!

Christine Terhune Herrick

P. S.—Every mail brings a host of letters asking one or the other (or both) of these two questions: "How shall I address your letter?" or "How can I get a badge?"

Address all letters to me, in care of the paper in which you see our page, inclosing a stamped, self-addressed envelope, if you wish a personal answer.

For the badge—send 50 cents in stamps, registered letter or money order, made payable to me, and addressed to me in care of this newspaper.

OBJECTS AND AIMS OF EACH AND ALL

PERHAPS some of you, seeing this page for the first time, will not know just what the Each and All Society really is; what there is about its plans and objects to create so widespread an interest among "young girls of all ages."

The society was founded in [illegible] 1905, with Christine Terhune Herrick as its president, and with an almost unlimited membership of girls in nearly every State in the Union and in Canada.

Its object is to help girls help themselves by developing their talents for something the world wants; to solve difficult problems—the sort a girl would like calm, unbiased, out-of-the-family opinion upon—and to promote the exchange of general help.

Any girl may belong. There is no red tape about it. The sending of your name for membership gives you the right to every opportunity the society boasts. Mrs. Herrick stands ready to welcome you, to advise and to help.

Correspondence and Postcard Exchange

ADDRESSES of correspondents and postcards will be given only to members of Each and All.

In order to secure them, the request for the address as given on the page should be sent to me, accompanied by a stamped and addressed envelope for reply.

I would like very much to exchange postcards with some of the southern and western girls, and will be pleased to return a card for every one I receive. I have some comic cards, and prefer views.

ARRAH WANNA (Home).

I am a college girl, and would like to correspond with some one from Lonestar, Lotta or Starvation, or from Beverly or Ocean City.

UNIVERSITY GIRL (Home).

I am 11 years old, and would be very much pleased to respond with other children of 11 or 12 to exchange postcards. I have also about twenty cents or maybe a little more, but not enough to buy a card for each of my friends and I need one another friend, so I would like to correspond with other children, too.

M. A. L. (Nevada City, Cal.).

Will you put our names on the Postcard Exchange? Leather cards are preferred.

T. and M. O. (Harvard, Neb.).

I am particularly anxious to exchange postcards with girls from the South or West.

GEORGIE E. S. (Home).

Will you please put on the page my request to whom I am indebted for three postals that I received March 21? I wish to return the favor, but there is no address on any of them. They are pretty, and I am grateful for them, and am sure I will think I am ungrateful.

BLUE EYES CHICK (Wilmington, Del.).

I wish to correspond with some girls from Canada who will tell me all about their country. I will send postcards of New York, Philadelphia and Wilmington.

ESTELLE C. (Philadelphia, Pa.).

I would like cards from all parts of the United States and Canada. I would also correspond with girls from 13 to 15 years. I am a lover of out-door sports, reading matter, music and dancing, and have a good mind.

MARIE (Seattle, Wash.).

I would like to correspond with some of the girls at least with one in Philadelphia. I am a high school girl, and am especially interested in history, and will be glad to help any girl in any way I can on that subject.

D. M. K. (Bellefonte, Pa.).

Will you kindly place my name on the Postcard Exchange for in her cards for a desk mate? I am a high school graduate, and have taken a course in a commercial college. I will give any of the girls any information I can in bookkeeping or shorthand.

M. H. F. (Charleston, W. Va.).

I would like to exchange postals occasionally with other members, and also to correspond with two girls. I will do all I can to help the cause of Each and All. I am a stenographer, and am 20 years old.

CLOUDLE (Spokane, Wash.).

Please place my name in the Postcard Exchange. I would like cards from all parts of the United States and Canada.

M. M. G. (Glenwood, Ia.).

I would like some one in California to write to me or exchange postcards.

ESTELLE C. (Philadelphia, Pa.).

I wish to exchange postals and correspond with one in California. Mrs. M. W. D. (Pell City, Ala.).

I am 13 years old, and am interested in exchanging postcards. I would like to correspond with girls interested in these things.

BOBOLINKS (Middletown, Ohio).

I wish to hear from Each and All girls who wish to exchange postal cards and correspondence. I am 14 years old. If I can cheer any lonesome girl I would like their names.

M. E. (Wenonah, N. J.).

Will you put my name in the exchange column? I am a shut-in, and have been for two years, so I am very lonely some days and would like to have some one write to me. I would also like to exchange a few of my little fancy cards to girls interested. If you know of such a one.

Mrs. A. T. S. (Home).

I am interested in music, especially in the study of collecting.

C. P. (Home).

I would like to receive postcards, and will exchange returns. I am 13 years old, and can write a fair hand.

L. (Home).

I will help any of the girls in any way I can. I am in high school, and am fond of reading. I am also fond of music, and have exchanged some postals, but I would like to correspond with any of the girls outside of Missouri. I would like to correspond with some one in Canada.

Are there any nurses in the society? If so, I would like to correspond with them. I have been a nurse myself, and would be glad to exchange experiences. I will send me their addresses.

G. M. J. (Home).

I would be glad to exchange postcards and patterns, and I will send to others by return mail.

GRACE BELLE (Pasadena, Cal.).

I would like to have my name in the Postcard Exchange. I am 14 years old, and would like to exchange postcards with girls of my own age. I will write to return the favor. I wish to return all postcards I send.

VIOLET (North Attleboro, Mass.).

I would like to correspond with some girls and exchange postcards, as I am making a collection. I have lots of time on hand, so I am sure I will write.

I am 18 years old, and I do not smoke, chew gum and cooking.

M. H. C. (Home).

I would like to exchange postcards with girls who will send the local views of their cities. I will send postals, as I am making a collection.

SQUIRREL (Pasadena, Cal.).

At I live in the Capital City, I can get views of the buildings in which the wheels of government of the country is transacted.

M. M. F. (Charleston, W. Va.).

Please put my name on the list for exchanging postcards. I prefer scenery and views.

M. V. H. (Home).

Will you please put me in the Postcard Exchange column? I would like to correspond with girls of the young mothers, as well as with those who are interested in leather cane and views.

HARDOUTH (Home).

I am a girl, 18 years old. I would like to exchange postals with some correspondents in Canada and Europe, and also, if possible, in Scotland, Ireland and Scotland.

I will send a postal for each one received. I am fond of scenery and public buildings, and prefer them to cards or comic cards, or white prints.

L. P. L. (Dorchester Co., Md.).

I should like to exchange postcards with some girls, but am not particularly interested in the matter of variety.

I prefer public parks, buildings and scenery, and such will send any kind that may be desired.

GRACE EVELYN (Los Angeles, Cal.).

I am a young mother, aged 27. I have never done anything but housework. I can do plain sewing and some kinds of fancy work.

I should be pleased to have you enter my name on the correspondence list.

Mrs. H. W. A. (Nashua, N. H.).

To be a good home-maker is an accomplishment in itself. Other young mothers will appreciate the help this member can give.

What the Various Members Are Doing and Thinking

A Chance to Earn Pin Money

WILL some of the girls who do scenes in water colors and girls who make candles write to me and tell me their prices? I want a few for my den.

Also, any one who makes brass lanterns and candle shades, please write and give me your prices.

If there is anything in California I can send any one, I will gladly do so if possible.

I know my wants are many, but I want some pine needles, also. At what prices would some of the girls send me enough for two or three pillows?

ETHEL M. C. (Los Angeles, Cal.).

Our girls are always eager for orders like these. Inclose return postage when writing for this member's full name and residence.

An Interesting Letter

I am interested in everything and in all the girls, and would be glad to write to any subject.

I have been through an academy, studied music both in piano and singing, and I have picked up pen drawing from watching others.

I have traveled from the North as far as Labrador, and in many of the states. I expect to go to old Mexico this fall. Many of my friends wonder why I don't get tired traveling in so many strange places as Newfoundland and in some of the western places; but no matter where I go I am happy, because I always find some one to please, and what pleases others it always makes me happy.

To be happy you must have a contented mind, and to have a contented mind you must have love for everything; and when you get so that you can see love in everything, everything will see love in you.

I am a great lover of letter writing, and would be glad to write to any of the girls and help the society in any way I can.

I am 17 years old. I would like my name in the Correspondence and Postcard Exchange, and wish especially to hear from the western girls.

I have written several books, and would like to get some new ideas from girls interested in the same work, and also to help others. Western books are what I have written mostly.

I. G. (Leominster, Mass.).

With such a variety of interests and the knowledge gained from extensive travel, this new member should make an interesting correspondent.

Flower Seeds and Magazines

I lived in Philadelphia about ten years ago, and was happy there. Now I live on the prairie, where there are very few white people.

I have a lovely flower garden (really the only pleasure I have), and could send seeds to any one who wished them this fall.

I have almost a year's subscription to Munsey, the Ladies' World and at least two dozen other good magazines, which I would be only too glad to pass on to an invalid or any one who could pay the freight or postage.

MARIGOLD (West Selkirk, Manitoba, Can.).

Any member who would like to write to "Marigold" will find her a charming correspondent. Her offer of seeds will be readily accepted. I am sure.

Poppy Seeds and Recipes

I have some poppy seeds, which I will send to the girls if they want them. I also have two good cake recipes that I will be glad to pass on.

ASTER (Mount Carmel, Pa.).

Who wishes to accept these friendly offers? Inclose return postage when writing for "Aster's" address.

Fond of Riding

I am exceedingly fond of riding, and would like very much to have any of the Each and All girls who live in or around Los Angeles and are interested in the same pastime to call on me.

ALICE T. (Los Angeles, Cal.).

Won't some girl who is interested in this outdoor sport write to me for "Alice T.'s" address?

One Girl's Expense Account

I will try to give you an idea of the way my money goes. This is not easy, for I have not yet a permanent position and find it hard to judge what I should do with a regular salary.

Last year I worked for $12 per week. We were given four weeks' vacation, and later were suspended for two months for lack of funds. At that time I took a month's study at the shorthand school and bought a typewriter; also paid $15 on a debt.

For regular expenses I have: Rent, $99; a $2 room and $1.50 in the summer. Food, laundry and the small housekeeping things, $130. Four weeks I was at friends' houses.

Dress, usually about $100. I make my own things mostly, and think, perhaps, it might be only $75, now that I have got well started on getting clothes.

Business (lectures), $25. The rest of the items depend wholly on the amount I am earning. For all kinds of charity, $37, or about 71 cents per week. For my friends' gifts, visits, stationery, $35, or about 40 cents per week. My own pleasure (this year including music lessons), $40, or about 80 cents per week.

The latter includes the carfares necessary for my vacation. Doctor's and dentist's bills cannot be estimated. A slight illness keeping me from work a fortnight cost $20.

M. L. F. (Boston, Mass.).

It seems to me that "M. L. F." manages very well. I hope her list of expenditures will offer suggestions to girls who are not so clever at making ends meet.

Will Help in Elocution

Each and All is doing so much for me that I should like to make some return. I am interested in elocution and have quite a number of pieces. Perhaps some of the girls would care for them. I will gladly send them. Please let me know if there is anything I can do, and I will do it most willingly.

F. R. H. (Lansing, N. Y.).

Assistance in elocution and good selections are always in demand, and I foresee many requests for this address.

A Want and an Offer

I would like very much to have books or magazines from the members. I cannot afford to pay the expressage, but perhaps I could repay the kindness in some other way.

Does any one want tiny shells, bits of seaweed, moss and such things, which come from the sea? If so, I would be pleased to send some.

MABELLE (North Berwick, Maine).

Who wants to arrange an exchange with "Bessie"? Write to me for her full name.

Thinks it is Right to Work for a Home

I think a woman is doing nothing wrong by working, even if she is married, if the object is the sooner to get a home or if the head of the house is unable to work on account of sickness. But to work "just to have something to do," as so many say, I do not think right. It deprives women needing work of the positions and makes wages cheaper. I know one woman who says "she just can't sit around all day and do nothing." She does not need to work, for they own their own home and her husband makes good money. She can dress better and has more money to spend than the people she works with. In consequence, she rather holds herself above them, and I think that must hurt the girls who care for themselves or who have some one dependent upon them.

LASSIE (Los Angeles, Cal.).

Magazines, Patchwork and Patterns

I have quite a number of back numbers of different magazines which I will gladly send to any one wishing them. I also have silk, satin, velvet, woolen and cotton pieces which I would be glad to exchange for postcards.

F. W. (Kennebunkport, Maine).

I have a magazine called Short Stories which I will be glad to send, and there is also a magazine that comes with one of the papers every Sunday which I will send to some lonely girl.

My offer of patterns is still good, as I always draw from the original. I have a rose garnet cover, a Battenberg corset cover and a Battenberg centerpiece. I can also send shells, moonstones and pressed California poppies, pepper flower berries and leaves, if any one will send the postage.

Mrs. M. K. (Redondo, Cal.).

Both of these offers sound attractive, and I hope they may meet a felt want. We have several offers of patchwork pieces, to give or to exchange.

Will Give Hemstitching and Recipes for Quilt Pieces

Do you know any Each and All girls who would like plain hemstitching done in exchange for silk or woolen quilt pieces? I love hemstitching, and it does not require the least effort for me to do it. All I ask is that the girls furnish the materials, and they will be more than welcome to my work.

It is very lonely out here, as I am ten miles from a town and three from a postoffice, so in this way I can pass my time and be helping the Each and All girls at the same time.

I also have a nice book of recipes which I have selected from home and friends, and will gladly send copies of them to the girls if they will state what kind they wish. I have tried nearly all and so know they are good.

I am trying very hard to get silk pieces enough for a quilt, but find I have not enough to begin with. Also have a lovely worsted quilt I am piecing from all evening shades except white.

I am nearly out of pink, and if any of the girls have silk or worsted pieces they wish to exchange for hemstitching or recipes I will be very happy to receive them. I have three lovely correspondents and would like to enlarge my list to four times its size. I was 17 years old on July 29.

MABEL MILLICENT (Phebe, S. D.).

Who will make this exchange and cheer one lonely member?

An Offer of Silk Pieces

I am very busy, during both the day and evening, doing fancy dressmaking, needlework and wood burning, but the fact that I work for a living is no reason for being selfish and thinking that one cannot brighten the lives of others.

I have a great many scraps of silk, velvet, cloth and cotton pieces left from my work that I would gladly give to any one who would like them for a quilt or any other purpose.

One member, I notice, desires old fashion sheets to make paper dolls for the children in hospitals. I have some sheets she may have and will save all such in the future for her, and not throw them away, as I have been doing.

I have several pleasant correspondents in our society and am always eager for more.

Mrs. ELSIE S. H. (Philadelphia).

I wish I could always bring demand and supply together as quickly as in the two preceding letters. Some of the silk pieces will probably be sought by other quilt-makers.

A Canary and a Cat Wanted

I am a great lover of pets and want a canary bird (singer); also an Angora cat. I will exchange embroidery and work and silk pieces for either bird or cat. I do very nice embroidery.

Mrs. H. A. E. (Los Angeles, Cal.).

Can any one put this member in the way of making the desired exchange?

From Our Home-Loving Girls

A number of our members have offered recipes and help in cookery.

Recipes and Music

I will supply any one requesting them with recipes or with any sheet music that I possess.

F. E. J. (Warren, Ohio).

Interested in Cooking

My special interest is cooking. If I can be of service in any way, please call on me.

Mrs. H. B. C. (East Boston).

Recipes and Patterns

I would like to help the girls by writing to them or by sending them recipes. I have a very nice quilt pattern which any one can have for the asking. If any one would like patterns for suits for a little boy, 2 years old, they may have them.

PEG (Anselmo, Pa.).

Candy and Cakes

I can send recipes for candy and cakes to any one who wants them.

Mrs. P. (Cashaway City, Pa.).

Another Point of View

Just a word on the servant question. Why can we not review the facts calmly and come to a dispassionate conclusion? Surely neither a mistress nor a servant, but seems a good deal of both. I have, perhaps, a broader outlook on the subject than either. To an Easterner such a letter as that "Rusk T." written evidently by a person of both breeding and education, appears almost incomprehensible as coming from a servant. The majority of the women who do household work here are illiterate, vulgar, shiftless — in many cases dishonest and even vicious. There are, of course, many exceptions, but this is the rule. There are, often enough, examples of Europe, which has drifted to our shores; often, too, they are the incompetent and worthless regressors of the South; very seldom are they native-born Americans of good parentage. In the West a new civilization makes the outlook seem brighter, but this is only a transitory glow. On the other hand, it cannot be denied that many mistresses are utterly unfit to have such women as these, and a few of them are a disgrace to enlightened humanity.

Now, better treatment or increased competency in individual cases is not a remedy. It did not prevent American slavery to say that very many masters were kindness itself to their chattels, any more than it excuses the horrible slavery situation of today to say that some colored men are honest, moral and intelligent. In the same way, mere justice nor good sense on either side will solve the no-servant problem. Some day—let us hope not far in the future—homes will be places in which to sleep and live; not kitchens nor nurseries. There will be a governmental ownership of cooking and eating establishments and creches. Servants will then be state officers—even to the cleaners, who will go from home to home—and will have to pass a civil service examination before obtaining their positions. Naturally, this will remove the odium from servitude and solve the problem.

Meanwhile, all we can do is to be as just and fair as possible, and to hope and work for the best. To work above all, for these ideal, municipally owned centers of a few thousands each that should supplant our vice and disease breeding cities will never come while men and women still prefer to give a few pennies to a beggar, rather than devote them to a cause that will eliminate beggardom and poverty forever.

And women above all, should give heed to the "Zeitgeist"—for with male servants will come forever an end to the day when a woman is expected to be a woman before she is a human being.

AMIA (Philadelphia, Pa.).

Here is an entirely different view from that held by the majority of writers on this subject. I hope to receive comments upon it, and to have free and frank expressions of opinion.

One of Our Home Girls

I am 20 years old. I can keep house and do my own sewing, and I also like to work outdoors in the flower garden. I would be glad to help any one in either of these lines. I have a number of good recipes that some one might like to have.

FERN (Hynes, Cal.).

Our young housekeepers should appreciate these offers.

Help Wanted in Sewing

Should you learn of any member who would like to assist me with my sewing, I would be glad to know her.

Mrs. M. V. H. (Philadelphia, Pa.).

This member has done much for Each and All, and I trust her request for help will meet with a prompt response.

"No Accomplishments"

I am like the girl in "No Accomplishments," but would dearly like to do all I can in my possible way. I can give good and tried cooking recipes and helps on housekeeping and children.

I am a young mother, aged 27. I have never done anything but housework. I can do plain sewing and some kinds of fancy work.

I should be pleased to have you enter my name on the correspondence list.

Mrs. H. W. A. (Nashua, N. H.).

To be a good home-maker is an accomplishment in itself. Other young mothers will appreciate the help this member can give.

Tell Him So

IF YOU hear a kind word spoken
Of some worthy soul you know,
It may fill his heart with sunshine
If you only tell him so.

If a deed, however humble,
Helps you on your way to go,
Seek the one whose hand has helped you.
Seek him out, and tell him so!

If your heart is touched and tender
Toward a sinner, how'e'er low,
It might help him to do better
If you'd only tell him so!

Oh! my sisters, oh! my brothers!
As o'er life's rough path you go,
If God's love has saved and kept you,
Do not fail to tell men so!

—Sent by "Mary," Los Angeles, Cal.



. . .

ECTS AND AIMS OF
EACH AND ALL

RHAPS some of you, seeing th
page for the first time, wond
ust what the Each and All Soc
is; what there is about its ai
ts to create so widespread an
ng "young girls of all ages."
society was founded in Februar
Christine Terhune Herrick fo
ent, and with an almost instan
ip of girls in nearly every sta
ion and in Canada.
bject is to help girls help the
developing their talents
the world wants; to solve di
blems—the sort a girl wants
iased, out-of-the-family opini
d to promote the exchange
lp.
girl may belong. There is no re
it. The sending of your na
ership gives you the range
ortunity the society boasts. A
rick stands ready to welco
nd to help.

pondence and Po
ard Exchange

es of correspondents and postca
will be given only to other mem
nd All.
rder to secure these, the signatur
nce as given on the page should b
anied by a stamped and self-ad
ply.

ke very much to exchange pictu
southern and western girls and g
rn a pard for every one I receive. I
, and prefer views.
ARRAH WANNA (Kaaa Pa.)

ung girl, and would like to correspon
Arkansas, Lima or Harrisburg Pa.
er Ocean, Ont., N. J.
UNIVERSITY GIRL (Philadelphia

re old, and would be very pleased to
her children of 11 or 12. I am also
ave also about twenty cards to exc
ge and more as the time goes by. A
and I send one another postcards.
correspond with other children, to
M. A. H. (Newton Highlands, Mass.)
t our names on the Postcard Exch
are preferred.
T. and M. O. (Harrisburg, Pa.)
larly anxious to exchange postcards
South or West.
GEORGIE E. S. (Philadelphia

ean put on the page my desire to h
indented for three postals from Pen
21? I wish to return the favor by
ers on any of them. They are very p
eful for them, and am afraid the
good views.
UE HEN" CHICK (Wilmington, Del.)
correspond with some girls from Ca
ers, all about their beautiful state, I
of New York, Washington, D. C., or
ESTELLE C. (Philadelphia, Pa.)

cards from all parts of the United S
would also correspond with girls
ears. I am a lover of outdoor sports
ers on any of them. Will exchange
, music and sports; exchanging
MARIE (Reading, Pa.)

to correspond with some of the girls
nce in Philadelphia. I am a girl
especially interested in literature a
any girl in any way I could ob
D. M. K. (Holyoke, Mass.)

dly place my name on the Postcard
ther cards for a duplicate number
dingle, and have taken it course in
I will give any of the other
I can in bookkeeping or shorthan
M. H. P. (Cambridge, Mass.)

to exchange postals, camera views,
others, and also to correspond with
will do all I can to help the
I am a stenographer, and am fifte
CLODELLE (Brookfield, Mo.)

my name in the Postcard Exchan
de from all parts of the United
M. M. G. (Milford, Mass.)

some one in California to correspo
e postcards.
ESTELLE C. (Philadelphia, Pa.)

change postals and correspond with
Mrs. M. W. D. (Fall River, Mass.)
are old, and am interested in mu
ould like to correspond with ar
ce things.
BOBOLINKS (Middleton, Mass.)

r from Bash and All girls who
stals, cards and correspond with
can cheer any invalids by writing
ir names. M. E. (Worcester, Mass.)

my name in the correspondents'
town this year where I am not
nearly same days and would like
to me. I would willingly exch
ards to some crippled child if
Mrs. A. L. S. (Essex, Mass.)
ted in music, embroidery and
C. P. (Bradford, Pa.)

to receive postcards, but have
years old, and am interested in
L. S. (Prescott, Mass.)

day of the girls in music or
high school, and am taking
that I could help them in the
postals, but I would like to
girls outside of Massachusetts
with any one.
nurses in the society? If the
rresponded with them. If I
e any shut-ins, I would be
heir addresses.
G. M. J. (Brockton, Mass.)

ind to exchange postcards per
will help otherwise in any way
GRACE BELLE (Prescott, Ariz.)

to have my name put on the
14 years old, and would like to
girls of my age outside of Mas
greatly pleased if girls in for
some cards. I will return cards
possible, and I would like to
cards.
VIOLET (North Abington, Mass.)

to correspond with some girls
, as I am making a collection
and, as I am at home all the
re old, and I do most all the
M. H. E. (Chester, Pa.)

to exchange postals of any
making a collection, I would also
wanted.
SQUIRREL (Pasadena, Cal.)

the Capital City, I can send post
ch the greater part of the
ected.
M. M. H. (Washington, D. C.)

y name on the list for postcard
and views.
M. V. B. (Lawrence, Mass.)

ase put me in the correspond
? I would like to exchange
mothers, and can send views
views, but no comics, please.
SARDONYX (Hazleton, Pa.)

18 years old. I would like very
with some members from
tion, and also, if possible, from
land.
postal for each one received. I
ther or comic cards, and prefer
ery and public buildings to
L. P. B. (Dorchester Center, Mass.)

to exchange postcards with some
t particularly interested in the
.

ic parks, buildings, and in exch
ng find that my correspondent may
GRACE EVELYN (Los Angeles, Cal.)
ney here, and, having only a few
like to correspond with some on

d woman, 26 years old, and have a
n interested in education, literature
and sciences, also children, and
ds and help in any way I could
Mrs. H. W. A. (Nashua, N. H.)



(Copyright, 1907, by The North American Company.)

Ghost Against Ghost



HEARD A MOAN BEHIND.

PERHAPS it wasn't altogether their fault that they seemed to be always hungry, for boys of 10 and 12 who are steadily growing simply don't get enough to eat. Why, a meal is hardly over before the ordinary boy is wondering how long it will be before the next mealtime comes. At any rate, the mothers of Jack and Joe were enormous. Ellen, the cook, would have told you that.

Now, Cook Ellen really wasn't an enemy of the boys. Bless you, no! She loved them with all her heart. But, of course, as cook would allow boys in the house, so cook would allow boys in the kitchen, many a fierce skirmish had she with Jack and Joe. Since the boys' mother had died these battles grew all the more frequent.

There was only one thing in the world Ellen was afraid of, and that was a ghost. Of this Jack and Joe were aware. Many a time had they frightened her by their weird tales in order to secure some dainty from the pantry.

"I say, Jack," said Joe, "Ellen's getting crustier than ever, and we've just got to give her a good scare on Halloween."

Jack was always ready to join in any plan, so together they mapped out their plans for the morrow. This took considerable time, but at last everything was arranged, and they darted away to make arrangements. Soon Ellen heard a great noise of pounding in the kitchen, but when she went to see what the matter was she found the door locked, nor would Jack and Joe permit her to enter.

The noise had disappeared, grumbling down the stairs. Jack whispered to his brother: "This does make a whole lot of racket; we'll have to be quiet, or we'll give the whole thing away."

But the boys' room was that of Hibernia. Right through the wall which separated the two rooms Jack and Joe were boring and hammering a hole. We will soon see what this was for.

The dirty work was completed the boys made their way to the kitchen, where they found Ellen in a worse temper than usual.

"Can't we have some cake, Ellen?" pleaded Jack.

"Oh, bad luck to ye, with all yure tricks and misbehavin's," retorted the cook.

The boys stalked away, muttering under their breath that "she'd be sorry."

Ellen was sleeping peacefully that night, when all at once she heard a low moaning cry of "Ellen! Ellen!" at her door.

She jumped up and looked all around her. Not a thing was to be seen. Then again came the mournful wail:

"Ellen! Ellen! You are not treating my boys right. You are starving Jack and Joe. Give them what they want, or I shall visit you every night." The cry died away with a sob.

Burying her head in the bedclothes, Ellen shook with fear. Sleep was not for her that night. Too frightened to move, she lay dreading to hear the voice of the "speerit" once more.

Meanwhile, Jack and Joe lay chuckling to themselves. Jack—it was who had called through the hole into Ellen's room. He and his brother rolled on their bed in glee.

When the cook told the boys' father about the ghost next morning he looked curiously at Jack and Joe, but said nothing.

During the day Jack and Joe were pampered with goodies to their hearts' content, until when evening approached their determination to annoy the cook further had greatly weakened.

"Let's do it just this once," insisted Joe. "Being Halloween, it will do more good than any other time."

Once in bed, Ellen did not go to sleep quite so easily as on the night before. Instead, she lay awake thinking of "ghosts." If ghosts were to come at all, this was the very night for them to appear.

Waving their arms, the ghosts disappeared as quickly and as silently as they had come. Ellen shrieked aloud.

Of course, the two "ghosts" were Jack and Joe. Alarmed at Ellen's shriek, they hastened down the hall. They had just reached their door, when they heard a moan behind. Glancing over their shoulders, they saw a real "ghost" advancing threateningly toward them. In dismay they rushed pell-mell into their room.

The real "ghost" laughed softly to itself; then it threw off the enshrouding sheet, revealing the father of the boys. He advanced sternly to the boys' room, where they confessed how they had frightened the cook. Then and there they received a whipping they will never forget.

Jack and Joe don't like to talk about the time they tried to frighten the cook with ghosts. But they still whisper between themselves about the tall ghost that was after them. Never have they suspected that the ghost was their father.

Halloween Plans That Failed

LAST Halloween had proved costly to the "Bloody Pirates." Led by Captain Mike Flannigan, they had "cleaned up" their end of town, causing considerable damage to property during the celebration. Nothing could be traced to any one particular member of the band, but the sheriff had reprimanded the "gang" as a whole. And their parents, forgetting the exalted station of each gallant "Pirate," had led them sternly to the woodshed.

So this year Mike Flannigan gathered his minions together for a last consultation upon their plans. Pete McGuire wasn't present, but of course that wasn't his fault. He couldn't help it if the teacher "had a spite" against him and kept him in whenever she could.

Mike stood upon a disused chicken coop in the wagon shed of Jerry Mulligan's father, where all meetings were held since the "Robbers" had driven them from the "Cave."

"Fellers," he began, with a dignity that greatly impressed his hearers, "ye know we got it good 'n hard last year from everybody. 'Twasn't 'zackly fair, neither, 'cause ten to one them 'Robbers' hads something to do with the trouble what happened. But there ain't no use talkin' about what's gone and done with. Let's get down to business.

"Now, I've been thinkin' this whole thing out 'n' I've got a jim-dandy plan." Here Mike paused to note the effect upon the rest of the band. Every face expressed the liveliest curiosity, so he went on:

"'Stead of makin' a racket at this end o' town, s'pose we sneak over to the 'Robbers'' side an' cut up like all hallelujah. Then if anybody's blamed it'll be that measley crowd an' not us."

Not a "Pirate" but thought well of Mike's scheme. They could get into all sorts of mischief, and so long as they kept out of reach of the policemen no one would think of blaming them. Surely, the idea was the greatest ever! The program of the evening's celebration was then discussed thoroughly, after which the band dispersed.

Suppers disappeared in less time that evening than usual. Soon the "Pirates" had assembled in their meeting place, armed with the ammunition gathered with much labor during the past few days. Cornerbs for miles around had paid their toll, as was testified by the bags of shelled corn and the piles of cobs. Of carrots, beets, walnut burrs and "tick-tacks"—all ready to attach to the doors and windowpanes—there were a-plenty.

Giving the signal, Mike stole out the back door of the wagon shed, down the alley. After him came his faithful followers. Cautiously they made their way, avoiding all the main streets, until they found themselves in the territory of their deadly rivals, the "Bloody Robbers."

Pausing in front of Aunt Abbie Harn's door, Mike whispered: "Her steps are loose, I know. We'll swap them and Fahler's cross the street. All of you go and bring Fahler's steps while I fix a 'tick-tack.'"

It so happened that the "Bloody Robbers" had passed not long before. They had already removed the loose wooden steps in front of Aunt Abbie's door and replaced them by the steps of Fahler's house. So silently had they worked, however, that no one was the wiser.



DRAGGING HIM INSIDE THE DOOR

As the rest of the "Pirates" were carrying what were really Aunt Abbie's steps across the street from Fahler's, Mike attached the "tick-tack" to her door. But no sooner had he finished than out swooped Aunt Abbie herself, grabbed him by the coat collar, thrust him inside her door and closed it tightly.

Before Mike knew what had occurred, she had tied her bonnet under her chin, wrapped her shawl around her, and was dragging him out the front door.

"So you were taking away my porch, were you, you rascal!" she said wrathfully, as she observed the steps which the "Pirates" had dropped in their alarm.

Mike protested that he was innocent of this mischief, but his declaration only tended to make Aunt Abbie more angry than ever. With a grip so tight he could not wriggle out of her clutches, she hustled him down to the "lock-up," where he was given into the care of the "sheriff" himself. There Mike rested until the morrow.

In the meantime, the "Pirates" were having a hard time of it, without the skilful leadership of their captain. Two of them had already been caught for especially wicked bits of mischief, and were sent to join Mike. Others were recognized by Mr. Grimes and Mr. Roberts, the policemen, and the next day they were haled before the sheriff.

But what the sheriff said to the "Bloody Pirates" next day was nothing to the punishment they received from their fathers. Naturally, the "Pirates" were accused of all the malicious mischief done over night, and they received more than their just deserts.

No, the "Pirates'" celebration could hardly have been called a success. But what hurt most was the way the "Robbers" laughed at them.

Musical Pussy.

A lady owned a cat who would jump on the keys of the piano when no one was looking and play to her heart's content.

On a certain day Pussy overturned a can of black paint. The painter angrily chased her away, and Pussy, to soothe her wounded spirits, made her way to the piano. The lady was horrified to observe the black tracks of Pussy's paws. Following them into the next room she was greeted with the sight of Pussy prancing with her dirty paws up and down on the keys of the piano. Needless to say, Pussy was forever banished.

Double Up.

It was with the greatest difficulty that little Sammy learned to say "double 1," "double s" or whatever the repeated letter happened to be. So his teacher was much encouraged when she saw that he was beginning to show interest in the subject.

One afternoon she called on Sammy to recite a verse beginning, "Up! up! and see the sun."

"Ah! here's my chance," thought Sammy. Rising proudly, he burst forth with:

"Double up and see the sun!"

Overlooked.

Mother—Freddy, there were five jars of preserves in the pantry, and now there's only one. How do you explain that?

Freddy—Don't know, ma; guess I must have overlooked it.

Funny Picture Making

THIS is a queer picture, isn't it? It looks as though piggie were a butcher — and having a good smoke, too. As a matter of fact, poor piggie is "deader than a doornail"—and you know how dead that is. Only his head is hanging from the hook overhead. But it is funny, isn't it, that the butcher should happen to be in such a position that his head is just behind that of piggie, and his body and pipe seem to belong to piggie? That's how the artist came to draw such a comical picture. If the butcher had moved ever so little, you would have seen his head beside piggie's; but then he didn't.



ILLUSION FORMED BY ACCIDENT

Many funny drawings and photographs are made by accidents of this kind, but I think you will agree with me that this is about the most amusing that could possibly occur.

The Postcard Party

"DEAR me!" sighed Nellie; "this will be about the worst Halloween I ever spent, I s'pose. Even the time I had the mumps wasn't half as this, 'cause I could do something to celebrate then, and I can't move now."

A broken leg isn't the nicest thing in the world to have, when you want to have a jolly Halloween celebration, and Nellie didn't find it so. And you know it's pretty hard to be cheerful at times.



"ALL THESE FOR ME!"

At such a time, Nellie was trying very, very hard, but you really can't blame her that she did feel a little disappointed.

Just then Aunt Mary came in with a big armful of mail, and a face that beamed with cheer as well as a nice letter.

"All these for me!" gasped Nellie. As she looked through the great heap, there were lots and lots of the pretty Halloween postal cards!" "with witches and cats and pumpkin heads and ghosts, and, oh! everything; but there wasn't a single name, and the addresses are all printed in the same writing."

Aunt Mary looked wise, but she said nothing. Her niece now was as happy as she had been downcast a few minutes before. When she had been sent such nice gifts she couldn't help but be happy.

Early that evening she was surprised to hear the sound of many feet in the hall, and the sound of laughter. A moment later, and her room was stormed by an army of her friends.

"Oh, I know who sent the postal cards!" cried Nellie.

All laughed, and then some one suggested that they take turns guessing who had sent the different cards. Nellie entered into the game with the rest, and all had a jolly good time, until Aunt Mary suggested that perhaps the doctor would like Nellie to take a little rest after her excitement.

Nellie was further surprised and pleased by dainty Halloween souvenirs, one of which was left by every one of her visitors.

"You see, you couldn't give them a party, as you intended, so they thought they would give you one," explained Aunt Mary, when all had gone.

Nellie laughed delightedly. "And I think a postcard Halloween party is the nicest sort of one for a girl with a broken leg," said she.

To Learn Your Future

IF YOU wish to read the future—and who doesn't?—Halloween is the very best time to try it. Then the spirits will help you, as every one knows.

An easy way is for each person to melt some lead and pour it through a wedding ring into a dish of water. The shapes in which the lead will cool will be suggestive of future events.

Cut the letters of the alphabet from a newspaper and drop them in a basin of water. The floating letters will combine to spell the name of future husband or wife.

Tie a wedding ring to a silk thread and suspend it within a goblet. While the ring is swaying slightly repeat slowly the alphabet. Whenever the ring strikes the side of the goblet, begin the alphabet again, and in this way spell out the name of your life partner.

String a raisin in the middle of a thread a yard long, and let two persons take each an end of the string in his mouth. Whoever, by chewing the string, reaches the raisin first will be the first to be wedded.

A Bugaboo of Halloween.



I'm not afraid of pumpkins if
I see them in the light—
But my! don't they look scary
when
They're all lit up at night!

Who would have s'posed when
Teddy said,
"Here's someone come to call,"
We would have found that awful
A-grinning in the hall!" face

The Extra One.

Bad Little Boy—How much are your apples, please?

Apple Woman—Ten cents a dozen.

Bad Little Boy—Won't you give me thirteen.

Apple Woman—Since you're such a nice boy I believe I will.

Bad Little Boy—Then I'll take the extra apple now and pay for the dozen tomorrow.

Halloween.

"THERE is a world in which we dwell,
And yet a world invisible!
And do not think that naught can be,
Save only what with eyes you see;
I tell you, that, this very hour,
Had but your sight a spirit's power,
Ye would be looking, eye to eye,
At a terrific company!"

Weren't Very Thirsty.

Little Betty had been given the care of the fishes in the aquarium.

Some weeks later her mother called to her in consternation:

"Why, Betty! every one of your fish is dead. Haven't you given them any fresh water?"

"No, mamma; I saw they hadn't drunk the water I gave them last month yet."

Cat, Cock and Rabbit



GREETED BY A FAIRY PORTRESS

WHEN THURLO was a little boy, before his head rose much higher than the top of the rough deal table in the kitchen, he romped all day long round the little cottage and in the woods nearby. He never went far, it is true, for way in the deep forest lurked hungry wolves, and bears and what not. But then he did not wish to go far, because he had everything to play with by the side of his home. Yes, those were happy days, when Thurlo was a little boy, and he and his mother lived together on the edge of the great forest.

But one can't always remain little, you know, and before his mother could hardly realise it the wee boy had grown into a big, strapping youth. And, of course, long before this he had explored further into the forest and had longed to go into the outside world. Thurlo was a good son, however, and rather than leave his mother he curbed his impatience and hid these thoughts from her.

Still, mothers are wise, and she knew what was passing through her boy's mind. So, after many a sigh, she called Thurlo to her one day, and said to him:

"My boy, I know you are anxious to go out into the world to seek your fortune. You have been a good son to me, but I do not wish to keep you here always. Suppose you journey for a fortnight and return to me at the end of that time. Perhaps you may then be able to decide what you wish to do for a living."

Thurlo protested, saying that it was not right for him to leave her, but she insisted, and at last he set forth.

A long distance he traveled through the forest. Just as he imagined he would reach its border he found that he had lost his way. With but little food left, he pushed forward desperately. To his relief, as twilight was falling, he came in sight of a great gleaming wall.

Hurrying his steps, he finally gained the outside of the walls. On either side of him they stretched, seemingly without a break. Apparently there was nothing for him to do but to climb over. This feat he accomplished with great difficulty.

When he gained the top, his head whirled at the scene which lay before him. For, lo! he had entered Fairyland. So overcome was he by surprise that he tumbled forward and dropped to the ground. Immediately there rose by his side an angry sprite. A wand was waved above Thurlo's head, and in place of the handsome youth there stood an animal.

A fortnight passed, and still Thurlo did not return to the little cottage. His mother determined to go out in search of him. Fortunately, she took much the same road that Thurlo had traveled, so that she, too, came in sight of the walls of Fairyland. She found a path that led directly to the gate.

Rapping at a little lodge by the gate, she was greeted by a fairy portress. At once she poured forth the tale of her errand. Thereupon the fairy called in her musical voice, and a cat, a cock and a rabbit ran to her.

"My good woman," said she, "your son climbed over our walls. For so trespassing he has been changed into an animal. Indeed, he is either this cat, that cock or the rabbit yonder. You may taken all of them home. When there, you must say, 'Change again!' and the proper animal will once more take the shape of your son."

Joyfully the poor woman gathered the three animals under her arm and walked homeward as swiftly as she could.

But hardly had she covered a mile before the rabbit escaped from her and sped into the depths of the forest. She went on her way weeping. What if the rabbit should be her son?

There was still a great distance to go, when a robber stopped her and demanded the cock. In tears she begged him not to take the fowl from her, but the robber roughly snatched it and killed it with a twist of the neck.

Almost beside herself, she hastened to the cottage, reaching it without further incident.

As soon as she had entered the house she stood the cat before her, and cried, "Change again!" Instantly, the cat disappeared and her own Thurlo threw himself into his mother's arms.

Thurlo lived with his mother after that until her death — several years later. Then once more he journeyed forth, but you may be sure that this time he did not go toward Fairyland.



FLUFFY RUFFLES

Drawings by WALLACE MORGAN



1.— "It seems to me," said Fluffy, "I'd like a country life.
I'd gladly get away from all the city's din and strife.
I pine for rolling fields of grain, for meadows green and fair,
For simple farm life pleasures and pure, fresh country air."



2.— So Fluffy to the country went to be a dairymaid;
And though, like all true women, of cows she was afraid,
She learned to stand quite near the bars and see the creatures lie
In calm content and now and then whisk off a bothering fly.



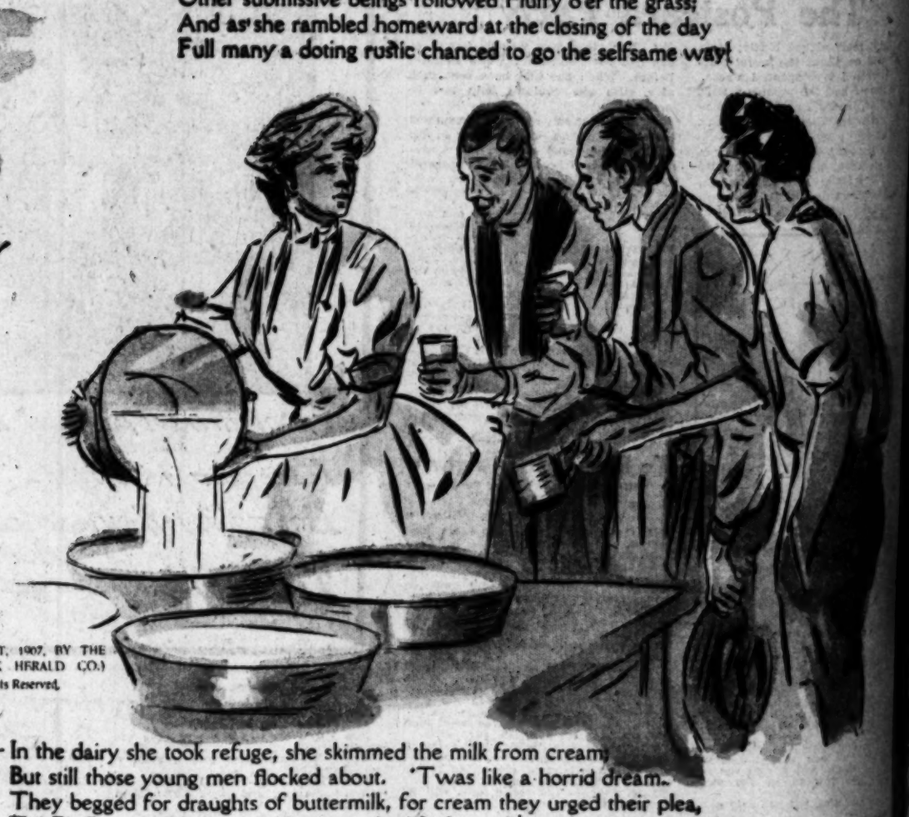
3.— She bravely overcame her fears and watched them eat and browse,
And finally achieved the feat of "bringing home the cows!"
She strolled across the fields at eve; the lowing herd and she
Made a delightful picture "winding slowly o'er the lea."



4.— Meekly the cattle followed, but not they alone, alas!
Other submissive beings followed Fluffy o'er the grass;
And as she rambled homeward at the closing of the day
Full many a doting rustic chanced to go the selfsame way!



5.— Nor was this all! The neighboring youths, with Chesterfieldian bows,
Would beg that they might help her to usher home the cows;
And anxiously for this same boon besought her on their knees,
Which is absurd for people winding slowly o'er the leas!



6.— In the dairy she took refuge, she skimmed the milk from cream;
But still those young men flocked about. 'Twas like a horrid dream.
They begged for draughts of buttermilk, for cream they urged their plea,
Till Fluffy said, "A dairymaid's is not the life for me!"

(COPYRIGHT, 1907, BY THE NEW YORK HERALD CO.)
All Rights Reserved.

Los Angeles Sunday Times

LITTLE NEMO IN SLUMBERLAND

KI LOW SONG GO IP MUMP SOP

WE'LL TAKE YOUR WORD FOR IT. YES!

TALK UNITED STATES AND WE'LL KNOW WHERE WE'RE GOING!

DO YOU THINK WE HAD BETTER TURN BACK

I WONDER WHERE HE IS LEADING US TO EH?

SI LAM OW KIK EK AWK

HE SURELY KNOWS WHAT HE'S DOING. FLIP

THE LIONS HAVE TOLD HIM SOMETHING. HE KNOWS!

I THINK HE'S TAKING US TO THE PALACE

I SHOULDN'T BE SURPRISED IT'S GETTING BEAUTIFUL

OH! MY! AIN'T THIS A GRAND SIGHT? ALL DIAMONDS!

ARE THEY REAL DIAMONDS OR JUST PASTE PHONEYS BACKED UP WITH TIN FOIL?

I DON'T KNOW HOW TO TELL A REAL DIAMOND. DO YOU?

YES. IF YOU CAN CUT GLASS WITH THEM, THEY'RE ALL RIGHTY ALL RIGHTY!

HUH! UM! WHAT IS THIS? EH. WOW!

WE'VE GOT TO DISMOUNT HE SAYS!

COCO LO MOKO LI LOPPY SOP

I WONDER IF HE KNOWS WHAT HE'S DOING. I'M GETTING TIRED

WE'VE GOT TO CROSS THAT RIVER, TO THAT CAVE

IGGLE EEP IP BOLLY KI YOW!

(COPYRIGHT, 1907, BY THE NEW YORK HERALD CO.)
All Rights Reserved

ARE YOU COVERED UP NEMO. ARE YOU WARM?

OOOH! UM! UM! OH!

WINSOR

Some Matters of Special Interest to the Women.

DOMESTIC SCIENCE.

BY EMMA PADDOCK TELFORD.
[SPECIALLY CONTRIBUTED TO THE TIMES.]

I know it is the fashion nowadays with many to look for a woman's excellencies and influence away from her home, but I know, too, that almost as many eager and hopeful hearts still cherish the belief that her virtues will range highest and live longest within those sacred walls. . . . Be this how it may, the heart of a man with whom affection is not a name, and love a mere passion of the hour, yearns toward the quiet of a home as toward the goal of his earthly joy and hope. And as you fasten there your thought, an indulgent yet dreamy fancy paints the loved image that is to adorn it and to make it sacred. . . . She is not unmindful of those old-fashioned virtues of cleanliness and of order, which gives an air of quiet and which secures content. Your wants are all anticipated; the fire is burning brightly, the clean hearth flashes under the joyous blaze; the old elbow chair in its place . . . And in sickness—sickness that you alone covet for the sympathy it brings—that hand of hers resting on your fevered forehead, or those fingers playing with the scattered locks, are more full of kindness than the loudest vaunt of friends; and when your failing strength will permit no more, you grasp that cherished hand with a fullness of joy, of thankfulness and of love which your tears only can tell.—(Mitchell's "Dream Life."

This is the true nature of home; it is the place of peace; the shelter not only from all injury, but from all terror, doubt and division. . . . And wherever a true wife comes, this home is always round her. The stars only may be over her head; the glowworm in the night-cold grass may be the only fire at her foot, but home is yet wherever she is.—(Ruskin.

While some women take more naturally to nursing than others, being, like the poet, "born" with facility in that direction, not "made," it is an art that every woman should do her best to acquire. Sickness and accidents are apt to enter any home, no matter how carefully guarded, and that without warning.

Fortunate is the woman who at such time of trial may obtain at once the services of a skilled and conscientious nurse, but for one who can compass this there are hundreds to whom it is an impossibility, and their own skill and knowledge may be all that intervenes between some loved one and death. "Emergency" lectures, and courses in dietetics and home nursing are doing much to prepare the younger generation for their responsibilities in caring for the health of the family; but there is much still to be learned. Tomes have been compiled and inserted in cook books and household manuals, under the caption, "The Family Doctor," but the "Family Nurse" (and she is more invaluable than the doctor,) has not been so well represented. How many of us knew how to make a plaster that will draw, but not blister; a croup tent that will enable us to relieve the labored breathings of the baby when croup comes on in the night and a doctor twenty miles away; to extract a fishhook from the flesh, relieve a hemorrhage, internal or external, relieve a child when it pokes a shoe button up its nose, or swallows a pin, how to give a hot pack or wash the long hair of a patient confined to the bed? Yet we may be called upon at any moment to perform such services personally, or at least direct some one with more strength, but less intelligence. In "Practical Nursing," a new book just issued by C. P. Putnam's Sons, the proper care of the sick is succinctly explained. The book is the joint work of Miss Maxwell, superintendent for many years of the Presbyterian Hospital School of Nursing, New York, and Miss Pope, instructor in the same institution. Among the practical suggestions that every housewife will do well to ponder, then "make a note on't," or paste in her own family scrap book, are the following:

CARE OF BEDS AND BLANKETS.

Blankets are best for the sick-bed when made two parts cotton to one of wool. A larger proportion of wool will not stand frequent washings, while a smaller proportion will not give sufficient warmth nor wear well. Care should be taken to prevent the unnecessary soiling of blankets, as washing greatly deteriorates them. Never allow the ends of a blanket to drag on the floor, and see that while it is over the patient, the top is well protected by the sheet and spread. (It is a good plan to protect all blankets by basting a fold of cheesecloth three or four inches deep on either side over the top of the blanket.) Use an old blanket when one is needed next the patient, and there is likelihood of its becoming soiled in any way. Blankets are best disinfected by being exposed to the action of formaldehyde fumes. Dry cleaning is recommended when not too expensive, as the blankets remain normal size. Spreads should always be made of some lightweight material, such as dimity. It is often imperative to protect the mattress with a rubber. The black rubber blankets used by the United States Army are excellent for this purpose. White double-faced rubber is nice for home use, but frequent disinfection soon discolors it. When impossible to obtain rubber, oilcloth, such as kitchen table covers are made of, may be used; or in an emergency, several thicknesses of newspapers, brown paper or Japanese paper tacked together.

TO DISINFECT A MATTRESS.

The mattress must be disinfected, after the recovery or death of a patient. If the patient has had a contagious or infectious disease or a septic wound, it must be either baked or exposed to formaldehyde fumes. Under other circumstances it is disinfected by whisking it well with a whisk broom, wet in 2 per cent. formaline solution of a one-twentieth carbolic solution. To disinfect in the ordinary manner, bring the disinfectant to the bed in an agate basin, dip the whisk into it frequently, and whisk vigorously, paying particular attention to all seams and tuftings. The same solution made half strength by the addition of water, is used to disinfect the bedstead. As disinfecting solutions are very expensive, only the amount required should be prepared.

THE PILLOWS.

Feather and horse hair are the best fillings for sick-bed pillows. When there is profuse perspiration or other conditions exist likely to cause the wetting or soiling of the pillow, a rubber pillow case should be put under the muslin one.

TO GET A PATIENT UP.

Place a chair at right angles with the bed, make it comfortable by placing one pillow in the seat and another at the back, the open end of the pillow case downward. Put a blanket cornerwise over the pillow, lift the patient, placing your arm over his shoulder if he is sitting up in bed, and taking a firm hold under the opposite axilla, have him clasp his hands on your near shoulder and place your free arm under his knees. This method, though not always the most convenient, throws the strain on the lifter's shoulders, which can stand it better than the back. Seat in the chair, wrap the blanket about him, leaving it rather loose around the feet and legs and pin with a large safety pin. Count the pulse as soon as he is up, and again shortly afterwards. After an illness of any severity, a patient should seldom remain up longer than twenty or thirty minutes the first day, and even a shorter time if the pulse changes.

TO SIT A PATIENT UP IN BED.

To sit a patient up in bed, a back rest is very helpful, since it saves the use of a large number of pillows. Without one, it requires at least six pillows to make a patient truly comfortable. Dispose them in such a manner that the head will not be thrown forward on the chest and that the small of the back will be supported. If the patient is inclined to slip down in bed, either put a small soft pillow under him, or fix a board or pillow at his feet. For the former a piece of board six inches wide and twenty-four nches long, with two holes in each end, may be used. Through these holes run pieces of rope long enough to tie to the head of the bed when the board is at the patient's feet. Pad the board, or if necessary place a pillow against it. A good substitute for the board is a pillow doubled over a bandage placed at the patient's feet. This should be tied first to the side of the bed on a line with the pillow, and then to the head of the bed. Patients who are obliged to sit up in bed continually are often more comfortable if they have something on which to lean forward. To such, give a bed-tray with a pillow on it, a board with a block of wood nailed to either end or even raised on a bundle of magazines tied firmly together. In such cases it is generally necessary to prop the patient up well in bed to prevent slipping down. In cases of rheumatism, neuritis, etc., the pain is sometimes lessened if the affected parts are fixed by means of splints or sand bags. When there is inflammation in an extremity, relief is afforded by elevating the affected part. An extremity thus elevated must be supported its entire length and the elevation be gradual. If the weight of the bedclothing causes discomfort to any part of the body, a bed cradle can be improvised by using half barrel hoops tied at each side to a stick, or by placing a long pasteboard box on a thin board or a bundle of magazines.

TO MAKE A CROUP TENT.

To make a croup tent, so-called because of its frequent use in croup when steam inhalations are necessary, stretch two sheets right sides together. If the steam is to be introduced at the back of the bed, pin them down the center, putting the pins quite near each other, and fold each sheet over upon itself in order to form a seam. If the steam is to be introduced at the side, put the sheets wrong sides together and do not pin. Lacking hoops or frames such as are used in hospitals, tie canes, sticks or umbrellas four or five feet in length to each corner of the bed, then tie a bandage from rod to rod, stretching tightly, and drape the sheets over the bandage. To drape the sheets, wind a bandage around the top of the frame secure in place, and put the double sheet over it, allowing it to hang about a foot in front and at least to the line of the mattress in the back. Fold the excess width from the back around the sides and pin to the bandage. Then fold up the sides of the front and pin them in place. If the steam is introduced at the back, put the spout of the kettle through an aperture made by removing a pin or two in the seam. The spout of the kettle must be at least two feet above the patient. In an emergency, an umbrella can be tied to the head of the bed and a sheet thrown over it in such a manner that the sides and back of the bed will be walled in and the steam can be made to enter at the back.

FOR BONE IN THE THROAT.

An obstruction in the throat, trachea or oesophagus may sometimes be removed by striking the patient forcibly on the back between the shoulders. Sometimes it is expedient to invert him while doing so. A child can be held up by the legs, but an adult should be placed across a bed or chair with his head and chest hanging well over the edge. If the object is in the oesophagus it can be often washed down with a drink of water or forced down by eating bread or other solid substance. To prevent excoriation of the alimentary canal after the swallowing of any sharp substance have the patient eat plentifully of bread, potatoes or mush, but do not give a purgative.

TO EXTRACT A FISH HOOK.

Push it sufficiently through to break off the head, then draw back

GLUTEN BREAD.

For a diabetic, who must eliminate from his "staff of life" all sugar and starch, bread made in this way is to be commended: Dissolve a third of a compressed yeast cake in two tablespoonfuls of luke-warm water, with a half teaspoonful of salt, a teaspoonful of butter and enough gluten flour to make a stiff batter. When well mixed, beat in the white of one egg and let rise until light. This can be set at night this time of the year; but in warm weather it is safer to set in the morning and bake the same day. When light, add just enough more gluten flour to enable you to knead the loaves, as they should be as soft as possible to be handled. Put into greased pans, let rise until light and bake in a moderate oven.

GLUTEN FLOUR POPOVERS.

Beat one egg without separating until light. Add a cupful of milk, a pinch of salt, one cupful gluten flour and one teaspoonful of baking powder. Pour into hot, well-buttered gem pans and bake in a quick oven. If milk is prohibited on account of the sugar it contains, use water in its place, adding a teaspoonful of soft butter.

BROWN BREAD FOR DYSPEPTICS.

Stir together three cupfuls of whole wheat flour, an even teaspoonful of salt, a teaspoonful of soda slightly rounded, and two scant teaspoonfuls of cream of tartar. Add about a cup and a half of cold water and stir with a spoon, beating until smooth. Turn into a buttered pan, then steam from a half to three-quarters of an hour. Set in a moderate oven and bake slowly for an hour, or even longer. The next day, slice and dry like zwieback in a slow oven. It must be closely watched, but left in the open until every particle of moisture is gone. Cool, then pack in a tight box by itself, closely covered. If directions are carefully followed, this twice-baked break will keep sweet and fresh for a long time; but if imperfectly dried it will seem tough and stale at once, and one such slice will spoil the whole

WHOLE WHEAT BREAD.

For growing children, especially, the whole or entire wheat bread is most useful in keeping the processes of digestion in order. It is the gluten, which lies next the bran, contains the nitrates that feed muscular tissues and the mineral products that nourish the nervous system.

To make the bread the easiest way, scald one cupful milk, add a tablespoonful each butter and salt, a tablespoonful sugar, and a cup water. When lukewarm add a half compressed yeast cake dissolved in a little lukewarm water, and enough whole wheat flour, to make a thin batter. Do this in the morning. Beat the batter until smooth and let it rise until very light. Add whole wheat flour little by little, beating all the time, until as much has been added as you can beat or stir in. It should be too soft to knead. If the flour is not beaten in gradually and thoroughly the bread will be coarse grained. Turn into greased tins, let rise again until light, then bake in a moderate oven for at least an hour.

WHOLE WHEAT AND RYE MUFFINS.

Sift together one cupful whole wheat flour, one cupful rye meal, a quarter cup sugar, four level teaspoonfuls baking powder and a half teaspoonful salt. Beat one egg light, without separating, add one cupful milk and stir into the dry ingredients. Lastly add three tablespoonfuls melted butter, pour in hot, well greased gem pans, and bake in a hot oven about twenty-five minutes.

Her Independence.

JOSEPHINE FINDS IT NOT WHAT SHE ANTICIPATED.

BY ELIZABETH HARMAN.

There was a woman once, and she loved a man. The first part of the statement makes the second superfluous. The man was Stilson Adams, captain of the Fourteenth United States Cavalry, and the woman was Josephine, his wife. And the man loved his wife, but she would not believe it. She thought that love could only exist between people who were financially independent of each other, and financially she was absolutely dependent on Capt. Adams.

"Of course you say you love me, Stilson," she said one morning after a heated discussion, "but how can you prove it? If I were rich, it would be different—then you could leave me if you wanted to—but I haven't even a cent! I know that you are lovely to me, but that doesn't mean anything—except that you pity me. You give me everything you have, because you have such a high sense of honor and of duty and of niceness—for you are nice, Stilson! I wish you were not—it makes such a slave of me! And what good does the devotion of a penniless creature like me do? You probably think that I 'devote' to get more out of you. And as for your sense of duty, I wish you hadn't any! I wish that you were only good to me because you loved me—that I knew that, if you didn't love me, you would pound me black and blue every day; but if you had married the Old Scratch's grandmother, you would be just as sweet to her as you are to me, and since I understand your noble character, how can I tell whether you love me or not? And I don't believe that you do! And I don't believe that you believe that I love you! I am going away, Stilson! Of course you know that I am not, for I have nothing to go on; but I am going to live all by myself in the little dressing-room, and you must live in one room, the room that has been ours heretofore. I will not just live with you because I am poor and have to—I love you too much! I will stay alone until I am a self-supporting individual—not a supported 'good and chattel.' Are you thinking 'bad and chattel?' Don't, Stilson! I am not bad. And don't try to dissuade me!"

And thereupon Mrs. Adams went up to the little dressing-room, and sat down at her desk, and wrote, and wrote, and wrote. Writing was not a new thing with her. For several years she had been trying, spasmodically, to win her way in literature with a story or a poem; but "pipe she high or pipe she low," she could not strike the keynote at whose sound the walls around the sacred precincts of editors fall down, opening the way for the piper.

"But this will be accepted, I am sure," she said to herself as she folded up that particular story, and put it, with its stamp accompaniment, into an envelope and started it off.

She wrote all that week, and then her story came back. She stamped her foot, tore the printed slip of thanks and regrets into infinitesimal fragments, and—said things.

"Poor old lady!" said Capt. Adams tenderly. And she wept on his breast.

Then she went upstairs and wrote another story—and in due time it also came back.

Then Mrs. Adams became desperate and enraged, and broke her pen holder and threw her ink bottle out of the window, where it knocked the colonel's cap off, and made spatter work on his new blouse, and caused a stiff and indignant letter of inquiry to be written to Capt. Adams, to which Capt. Adams replied that he had nothing to say in explanation; and as soon as he had gone to the troop, Mrs. Adams hied herself to the colonel's office and explained, and the colonel forgave her freely and with a charming courtesy, but with a suspicion of amusement in his eye that made Mrs. Adams feel that she hated him.

"I will be independent!" she said aloud when she was home again in the dressing-room, and she emphasized her words by pounding on the dressing table with her brush, and Capt. Adams in the next room heard her, and knew that she was in trouble; so he went to the locked door and said:

"What's the matter, dear?"

"I'm so miserable!" wailed Mrs. Adams. "Go into the hall—I want to cry."

So Capt. Adams went into the hall, and on that neutral ground Mrs. Adams met him and wept in his arms; and that afternoon Capt. Adams went to the post exchange and bought her a new ink bottle, and Mrs. Adams began a novel.

"I think I can finish it in six weeks, dear, for I shall work day and night," she said to her husband. "Maybe it will be successful," and she looked at him with very wistful eyes, that failed in their effort to look brave.

"But, dear, you do me such an injustice!" said Capt. Adams. "I love you! and it is not being dependent to take what I give you."

"Then why do you use the word 'give'?" said Mrs. Adams superciliously.

"Oh, if you are going to pick me up on every comma! But you know what I mean. You know that I love you, Josie, and you treat me like a dog."

"I don't. I only won't be treated like a bound slave. I must be independent. All the unhappiness of marriage comes from the vile, dependent position of women. They have nothing except what their husbands give—give, forsooth! I hate your old money! I wouldn't touch a cent of it if I didn't have to, and if I respected myself as I should, I wouldn't ever speak to you until I could support myself! Don't look that way! I can see that you are thinking it would be a long time for me to keep quiet. And I can see that I grieve you and hurt your feelings all the time, Stilson, but I can't help it. This isn't just a crank—it is a principle!"

The novel was finished and sent off, and one morning ten days later, while Capt. and Mrs. Adams were at breakfast, the maid brought in the mail.

Mrs. Adams's eye instantly caught the import of the large envelope with many stamps. She took it mechanically and told the maid that she could go. Then she leaned her head on her hands, and did not struggle against the torrent of misery that broke over her.

"Dear, dear old lady!" said Capt. Adams, putting his arm around her.

She suffered herself to be drawn against him and be kissed.

"Come back to me, Josie," he whispered. "I can't bear to see you working! It is both my duty and my pleasure to work for you."

For a moment she wavered. Then she drew away from him.

"No, Stilson," she said mournfully, "I must not be so weak," and she forced herself to take another letter that had come for her.

"Stilson!" she exclaimed, excitedly.

"What?" said Capt. Adams.

"Aunt Maria has died and left me all of her money! I am independent at last!"

Her face fairly glowed with happiness. But there was no answering glow in his.

"I congratulate you," he said.

"Stilson! You're not glad at all! You don't realize it!" she cried. "We are rich.

"No, dear; you are," said Capt. Adams.

"Oh, how can you treat me so?" cried Mrs. Adams.

"How could I do otherwise, dear? I never knew the meaning of 'mine' and 'thine' until you taught it to me! Everything that I had has always been 'ours' with me—and always will be; but you look on things differently."

"What do you mean?" demanded Mrs. Adams.

"I mean that you are now independent of me, as you have long wanted to be, and that your fortune is yours alone;" and with the only cold kiss he had ever given her, Capt. Adams left the house.

Days passed. Capt. Adams said nothing to his wife about her leaving the little room. He looked depressed and he felt so.

One morning when he came home from the troop he met the carpenter at the gate, and when he went upstairs he found Mrs. Adams standing in the middle of the big room over the drawing-room that had been theirs.

"Stilson," she said, holding out her hands to him, "I—I had the carpenter take down this wretched door into the dressing-room, and I've hung the Bagdad curtain there—and I've changed this room into ours again—and, Stilson, Stilson, take me back! I hate being independent!"

[Copyright.]

Mother Made the Mark.

HOW A BABY WAS IDENTIFIED BY HIS MOTHER.

[SPECIALLY CONTRIBUTED TO THE TIMES.]

Babies born in hospitals ought to be carefully watched, and unerringly marked for identification..

As soon as a baby is born in an average city hospital, one of the trained nurses takes the naked child from its mother, from the physician, and from the room. She proceeds to the room set apart for the children thus born, and places the baby in a crib which is marked with the name of the mother.

Very recently two girl friends who had become wives within a year, were residing in adjoining flats, in a large apartment house in Washington city; both of them expecting to achieve maternity about the same time; and both of them were intending to go to the same hospital. An elderly lady friend warned them that their babies might get mixed in the baby ward; and they spent many anxious hours discussing the possibility and probability of such a calastrophe.

Their husbands were drawn into the controvesy, and one of them urged that they send their wives to different hospitals, but to this the elderly friend objected, saying:

"They might get mixed with the babies of total strangers. It would be better for you ladies to feel that, even if the babies might be exchanged, each one would be nursing the well-bred child of a friend."

There was very little encouragement in this, as their sole object was to prevent any possible mixing of the babies, and the elderly friend comforted them by saying:

"You'd better stick together; for suppose something should happen like the calamity that befell Mrs. Wellington, of Boston. She had a baby here in one of the hospitals, and when she went to her hotel and her husband came on here to meet her, they unwrapped the baby, and found it to be a very delicate, deathly white, consumptive-looking, and mulatto weak-eked girl baby."

"How could such a thing happen in a first-class hospital?" they both exclaimed in unison.

"All nurses look alike," was the reply. "In their uniforms, they are all similar in appearance. Some of them are not as angelic as they look. Some of them also are very careless. In this case of Mrs. Wellington it proved to be a case of carelessness. Her baby, a beautiful brawny boy, was found in the colored ward. The nurse who made the substitution made the excuse that she had been on duty continuously for three days and nights. It often happens that the nurse girls are thus driven almost to insanity by the tyranny of their female superintendents."

Very few babies ten days old have such close resemblances to their parents as to warrant satisfactory identification; but in the case of the Wellington baby the eyes were exact reproductions of the eyes of the father. Even the microscope showed no difference whatever. But, in the case of the average baby, not one out of ten thousand could be unequivocally identified. Consequently the young mothers-to-be and their husbands were agitated to an intensely exciting degree. In the same house with them was the mother of a trained nurse, and when that young lady visited her mother, she was called into consultation; and she agreed that, if the ladies came to her hospital, and the prospective fathers could induce the superintendent to place her in charge of both cases, and give her an assistant of her own selecting, she would guarantee that there should be no mixing of the babies; and this was done.

Finally, in September of this year, they went to the hospital together, and were assigned to adjoining rooms. The senior nurse selected as her assistant, a newly arrived junior nurse, who was a personal friend. When it became apparent that both of the babies were likely to arrive on the same night, the senior nurse telephoned to the apartment house for the prospective fathers, and they came as fast as automobiles would bring them. They sat together in a little reception room, murmuring to each other their apprehensions, until shortly after midnight, when the senior nurse appeared with a well swaddled baby, saying:

"This is for Dr. Gelatt. I deliver your property to you, and hold you responsible for it," and so saying she placed the bundle in the arms of the trembtingly happy young pharmacist. She led him to a bedroom and told him to lie there, with his baby in his arms; and he did so.

Within fifteen minutes, the nurse appeared again, with another bundle of swaddled babyhood, and said: "This is for Mr. Hanford. I deliver your property to you, and hold you responsible for it," and so saying, she led him to a room on the opposite side of the hall, and left him with his baby in his arms.

During the night the happy husbands got together, compared babies and compared notes of their weight and appearance, and finally dropped off to sleep together on the same bed; their babies between them. Thus they were found, and the babies lifted from their perilous position by one of the passing nurses. Then the children were hopelessly mixed, after all, for, with all of their apprehensions, the young mothers had made their baby clothing identical.

The fathers were disconsolate; and looked at each other with glares of intense hatred. They were about to fly at each other's throats, when the senior nurse came in, saying very sweetly:

"Knowing by experience how careless all men are, I did not trust you gentlemen altogether with your own property. With indelible ink I wrote the word 'Hanford' on one little diaper; and thus I have kept my faith, in preventing the hopeless mixing of the babies."

The children were kept in the same rooms with their mothers after that first night, and are now at their respective homes, without any cloud on their titles to their names or fortunes.

Judge Crutchfield lives in the same apartment-house, and when he heard this story, he told an assembled coterie of ladies in the big reception-room, the following story:

"There lived in New York an aggressive, strenuous, aspiring young lawyer, who had political aspirations. One morning, in his own home, he called his wife who found him gasping for breath. He managed to tell her that he was stricken with heart failure, and, as soon as she had sent for a physician, he gasped to her: 'By mother's will, baby will have quarter million, if a boy. Do not lose sight of baby when born. Do not lose consciousness. Be sure of baby's identification.'

"He lived for three days, the greater part of the time in a comatose condition. Several times he managed to repeat his warning, so that she comprehended and assured him of her understanding of the situation; and then he died.

"Four or five months later her baby was born. It was born in her own home. The afternoon before baby's birth her sister-in-law came visiting, bringing with her a baby ten days old. Remembering the words which her dying husband had struggled to repeat to her, the young wife retained consciousness. She had with her a faithful colored woman, from her old Virginia home. There was a trained nurse who started out with the baby, but the mother demanded it, and the colored woman laid it beside the young mother. There was no cradle nor crib provided, and so the young mother said that a bureau drawer must be used. While the things were being taken out of the drawer, and a little bed was being made in it, the young mother grasped her little boy and squeezed his breast until the new-born screamed with pain. As the baby was taken from her and placed in the bureau drawer, she lost consciousness.

"More than a week elapsed, and the young mother was growing strong and cheerful, when, one morning she told her colored servant to call in the next door neighbor. This was done, and to her neighbor she confided the need of having her late husband's law partner call on her at once, bringing with him two other lawyers and a stenographer. The old colored servant remained with her.

"Within a reasonable time the lawyer friend arrived, accompanied by two other lawyers and a stenographer. The young mother then demanded the immediate presence of her sister-in-law and her baby. The sister-in-law came in, seemingly perturbed, and the young mother, after telling the stenographer to take down her words, repeated the warning of her husband. She said: 'I never saw the will in question, nor do I know anything about the law, but that is what my husband said.'

"'You understood correctly,' said the young lawyer.

"'Then look at the breast of my baby as he now lies there in the arms of my sister-in-law. That is my baby. He must have on his breast a tremendous birth-mark, where I almost crushed him with my frantic effort at identification, as I felt that I was losing consciousness.'

"They looked and saw the mark. It was not an ordinary red birthmark, but a deep dark-brown mark of the mother's hand. The identification was indisputable. The sister-in-law had substituted her baby, despite all of the watchfulness of the mother and servant."

Several ladies expressed doubts of the truthfulness of the story; wondering how it could be possible for a mother to do such a thing, even in the desperation of such circumstances. And Judge Crutchfield said;

"I know this to be a true story. I know that the baby grew up to manhood, and acquired his property. Besides, ladies," and he bowed to the circle, "you are all mothers, and here, beneath this negligee shirt, as you see, is the dark-brown birthmark. I was the fortunate baby in question."

Stripes in Vogue.

Stripes in every imaginable width, shade, color, and material will be the fashionable wear during the autumn and winter, and for once no one will be disposed to quarrel with the decree of the arbiters of dress.

In the hands of a skilful dressmaker a striped material can be made the most becoming thing in the world; it can be so manipulated as to give either height or breadth, and there is no figure that it will not beautify.

The new materials are all very tasteful. There are no violent contrasts, the stripes being for the most part in two shades of the same color, or if two colors are used they are both in dark tones and chosen with an eye to harmony. A pretty combination in these two-color stripes is chestnut brown and a very dark shade of myrtle green, which blend together in the exact hues of a pheasant's plumage.

Every shade of brown, violet and gray will be used for tweed and cloth walking dresses, some being striped with a very fine line of black over two shades of the self color. The make of these costumes inclines toward that elegant simplicity which is so difficult to achieve, the most common skirt trimming being three bands of the material cut diagonally, the bodice having a little waistcoat and cuffs to correspond. Some tailor-built coats are made entirely in diagonal stripes, but the result is somewhat weird and not so becoming as the long straight lines.

There are some beautiful evening dresses in black and white, but with that exception all the materials for evening wear are of one color only.

Chief among these is chiffon velvet, but satin striped chiffon, gauze, crepe de Chine, and ninon de soie will all be worn very much. They are made up either over silk of the same shade or over white, which greatly accentuates the effect of the stripe, and brings out the delicate colors to the utmost.

A little lace will be used on sleeves and bodices, but the dressmakers are relying for success more on the genuine beauty of the material itself, and less on its decoration.

Black lace dresses are being made with narrow lines of black velvet or satin ribbon down the whole length of the skirts, or with panels and insertions of thick passementerie, and black chiffon gowns with either velvet or satin stripes will also be extremely fashionable.—(London Express.

His Fortune.

There was no reason in the world why Dick Hobart shouldn't marry. He was well off and he knew it, and moreover, he had sufficient sense to let well enough alone. He was 30, and when a man gets over the morass of early youth and lands safely at 30 he generally begins to think what an ass he might have been and how lucky he is not to be the ass he might have been.

Dick looked about him at the callow youths in their first dress suits and with the first symptoms of down on their upper lip, who were hanging over the pretty girls present, and thought what idiots they were. "Gad," he murmured to himself, "they'd probably think they were walking directly into Paradise if those wax-faced dollies should say 'yes' to 'em. Wonder if I oughtn't to give 'em a bit of paternal advice?" He didn't, however; for no matter how generous and Christian the man, there is a certain satisfaction in human nature, as well as in poultry, to be able to sit on the fence and crow. Dick glanced over at the flower booth, where the fairest damsels of the evening, in dainty gowns of hues to match the flowers they were selling, were cajoling the verdant youths to part with the contents of their pocketbooks in exchange for a single rosebud or wilted carnation, and shook his head with an air of superior wisdom. The flower booth was a delusion and a snare.

By and by some one insisted upon his going on and having his fortune told. "You must do something to assist the bazaar. Remember, its' for sweet charity," was the plea. So Dick drew aside the oriental hangings and entered the tent. The sibyl was awaiting him as though he of all the world were the one she was expecting, and with a calm and confident air of being able to see directly through him, buttons and all.

"You have a good deal of self-confidence," she began.

"Why, where do you see that?" inquired Dick, staring hard at the lines in his hand.

"In the formation of the thumb," she replied; "and I also see that you are somewhat egotistical, selfish and conceited—"

"Thunder!" exclaimed Dick; then he begged the gypsy's pardon; "but, you see," he explained, "I am not accustomed to quite so much frankness—but haven't I any good qualities?" regarding his palm, ruefully.

"Yes," answered the gypsy, "you have naturally a great many excellent qualities, but constant self-indulgence is rapidly crowding them out. By nature you are impulsive, generous, warm-hearted and affectionate, but a sort of cold calculation has been growing over you of late years, which is harmless now, but which, unless certain forces are brought to bear, will make you a sour and crusty individual. Your line of life is good, but there is a tendency toward indigestion after middle life. Your head and heart lines converge; you consider the former the stronger; but it is not so; the latter is a deeper, more clearly-defined line, and if it were allowed to have its sway your impulses would be better and nobler. In early life you were susceptible, fickle and somewhat reckless, and you were ten times happier and more contented than after you began to calculate and reason. Look out for the age of 30—that will be a sort of crisis—a turning point in your life. It is the tide which, if taken at the flood, leads on to fortune, but which, if ignored, will make a shipwreck of you forever after. There are certain forces at work all the time, but you turn from them persistently—"

"You speak of certain forces at work; will you please tell me what those forces are?"

The hand that held his swayed slightly as she answered in a low tone: "The influence of a woman."

"Indeed?" returned Dick, deeply interested.

"Yes," she continued, "you will fight hard against it, but you will not succeed, and you will be much happier when you yield. It will be like opening the musty blinds and letting in the sunshine."

"Who is this not impossible she?" asked Dick, gazing very intently at his palm.

"Well, that would be more likely to be in her hand than yours, but it seems as if it was some one whom you knew in earlier life and who crosses your path again."

"When?"

"At about the age of 30."

"Will you pardon an impertinent question?"

She looked up inquiringly.

"Who are you?"

"I am only a fortune teller," she answered.

Those outside the tent were becoming impatient again, but Dick paid no heed to them.

"Who am I?" he asked. "Can you tell me that?"

She laughed a little, low, soft laugh. "No," she replied, "I can hardly tell you that from the lines in your hand."

"Do you know anything about me?" asked Dick.

At this moment something caught in the yashmac and it was torn from her face. There was revealed a delicate, oval face, a straight small nose, ripe, red lips and a softly modeled chin. Dick gazed at her full and searchingly.

"Alma Gordon," he cried. "Don't you remember me, Dick Hobart?"

Her face crimsoned all over in the light of the swinging brasier.

"Why!" he cried, "it's five years since we met that summer at the little inn at Interlaken, yet I remember you perfectly."

"Well, you see you did not wear a mustache then," she explained, "and the expression of your face has changed."

"You haven't changed a bit—bang those people outside!" for those whose fortunes were yet to be told were getting obstreperous. "But, Alma," he went on, "you will not be so fully mean fortune.

"I couldn't help it. I only saw what I saw there."

"You didn't seem to think me a cad that summer in Switzerland."

"Perhaps you've changed," with slightest bit of malice.

"Jove! I believe I have. Don't you told me one color didn't remember—"

"What was that?"

"That there was some one that a woman's influence would claim me, and also—here is over her more closely—that one whom I had known to love would cross my path again. remember that?"

She leaned back against the skin and turned her face away was before I knew who you were said in a low voice.

He leaned still closer to her.

"Alma, you are a woman of see—I am 30 years old next—"

"Really, Dick," she broke back to him, "you must go deed you must; there are waiting to come in!"

"Just a moment," he can we settle them and you the fair? Oh, I have tl for a new fortune," said larger coin from his pocket; a dollar's worth this time a better one, Alma!"

Then together they palm.

"There!" he exclaimed, see—selfishness, crushed nipped in the bud—very deed! The crisis—remarkably —a woman's influence whole hand. Some one life-line—did you ever see wonderfully clear? selfishness goes under—practically saw such uncommonly

She was bending over

"Do you really see all

"Certainly I do—right mation of the thumb and I declare I'm getting to tune-teller myself—better look to his laurels!"

"Then suppose you come a while; I am getting

"By all means, and first," and he reversed the things by taking her palm bent over it closely for two, then he looked up in "It's astonishing!" he

"What is?" she

"Why, your line of largely developed! You charitable and forgiving the waters—there you —a dark man! not exactly blonde though is blonde—says you see in part and don't meet see, how many three, four—is it four? Ah! just exactly five come together under ous circumstances!"

"But, Dick, how this! You are not even my hand!"

"Why, to be sure!" he saw only his own were closed around the palm.

"Besides," she said, the time must be up ing such an uproar

"There's only one Dick, turning deaf chamor; "you said you my hand who the gir reclaim me. I wonder could tell it in yours"

Then, as she did leaned forward and hand around her "Alma, he said in a low is the crisis—tell me fortune in my hand."

VIRGINIA

About Wales.

In some parts of tom still survives gaged couple, attended to visit the village selves select what ding presents.

The head maid of the of Italy receives as cast-off clothing of nets the maid £100 a the old garments are Americans.

The Countess of much to extend the torian Order of Nurses now undertaking a dia, where Lord Minto Curzon as Viceroy.

Princess Victoria daughter of the German quite a daring horsewoman dary blue habit and said to resent such high jumps."

Precisely as in the home" day, what is day" of the week of fashion is intimated friends. On that day complete repose, possible, and tablets vegetables only. finest "beauty recipe that is known.—(Tit-Bits.

Ladies Who Have Servants.

Parlormaids are one of crazes, and take the servants in some of houses. The Countess parlormaids at Castle Naworth Castle, and gowns and white caps pattern designed by Russell, the Duke of ried sister, keeps who appear in black white caps. Lady servants wear red in the picture at berland. Parlormaids Lady Katherine Lady Robert Cecil, St. John's Wood; by ber, at her house in and by Sir William the King's neighbors And Mrs. Phellps near Yeovil, has red gowns and aprons that look panelled rooms of residence.—(Tit-Bits.

Rheumatism
TARTARLITHINE
Cures Rheumatism by
acid thoroughly
thus removing the
case. It gives
injury to the
necessary
remove the
uric acid.
Free sample and
of Rheumatism
McKESSON & ROBBINS
Fulton St., N. Y.
Tartarlithine, Co.)
OPIUM
or Morphine
Free trial
cially
HARRIS INSTITUTE
23rd st., New York.
$1 SOLD

ma," he went on, "you told me an
fully mean fortune!"

"I couldn't help it. I only told
what I saw there."

"You didn't seem to think me
a cad that summer in Switzerland."

"Perhaps you've changed," with
slightest bit of malice.

"Jove! I believe I have! But, A
you told me one other thing if you
member——"

"What was that?"

"That there were forces at
that a woman's influence would
claim me, and also"—here he
over her more closely—"that
one whom I had known in earlier
would cross my path again; do
remember that?"

She leaned back against the
skin and turned her face away.
was before I knew who you were,"
said in a low voice.

He leaned still closer over her.

"Alma, you are a wonderful
one—I am 30 years old tonight!"

"Really, Dick," she said,
back to him, "you must go now,
dead you must; there are so
waiting to come in!"

"Just a moment," he returned,
can we settle them and yet not
the fair? Oh, I have it! Here
for a new fortune," and he
larger coin from his pocket; "
a dollar's worth this time and
a better one, Alma!"

Then together they bent over
palm.

"There!" he exclaimed, "don't
see—selfishness, crustiness,
nipped in the bud—very faint
deed! The crisis—remarkably
—a woman's influence pervading
whole hand. Some one recruit
life-line—did you ever see any
wonderfully clear? She conquers
ishness goes under—positively, I
saw such uncommonly distinct
She was bending over eagerly,
"Do you really see all that,
"Certainly I do—right here in the
mation of the thumb and second
I declare I'm getting to be quite
tune-teller myself—Heron-Allen
better look to his laurels."

"Then suppose you take my place
a while; I am getting tired."

"By all means, and I'll
first," and he reversed the
things by taking her palm in his
bent over it closely for a
two, then he looked up into her
"It's astonishing!" he exclaimed.

"What is?" she inquired.

"Why, your line of influence—
largely developed! You are
charitable and forgiving. You
the waters—there you meet
—a dark man! But a blond
not exactly blonde though, with
is blonde—says you are to
part and don't meet again for
see, how many years?—one,
three, four—is it four? No, one
Ah! just exactly five years, the
come together under rather
ous circumstances!"

"But, Dick, how do you
this? You are not even
my hand!"

"Why, to be sure!" and
he saw only his own fingers
were closed around the delicate
palm.

"Besides," she said, "I really
the time must be up—they are
ing such an uproar outside."

"There's only one thing more,"
Dick, turning a deaf ear
clamor; "you said you could
my hand who the girl was who
reclaim me. I wonder, now, if
could tell it in yours?"

Then, as she did not
leaned forward and clasped his
hand around her small fingers.

"Alma," he said in a low
Is the crisis—tell me, do I hold
fortune in my hands or not?"

VIRGINIA NILES LEE

About Women.

In some parts of Brittany as
tom still survives that permits
gaged couple, attended by their
to visit the village shops, and
selves select what shall be their
ding presents.

The head maid of the Queen
of Italy receives as perquisite
cast-off clothing of the Queen,
nets the maid £1000 a year.
the old garments are purchased
Americans.

The Countess of Minto, who
much to extend the work of the
torian Order of Nurses in Can
now undertaking a similar work
dia, where Lord Minto succeeded
Curzon as Viceroy.

Princess Victoria Louise, the
daughter of the German Emperor
quite a daring horsewoman, h
dary blue habit and jockey cap,
said to resent instructions "not to
such high jumps."

Precisely as in the case of
home" day, what is known as
day" of the week of some French
of fashion is intimated to all
friends. On that day the lady
complete repose, sleeping as
possible, and taking a diet of
vegetables only. This is said to
finest "beauty recipe" and
that is known.—[Tit-Bits.

Ladies Who Have Banished Servants.

Parlormaids are one of the
crazes, and take the place of
servants in some of our best-
houses. The Countess of Ca
parlormaids at Castle Howard
Naworth Castle, and they wear
downs and white caps and
pattern designed by herself. Lady
Russell, the Duke of Bedford's
ried sister, keeps two parlormaids
who appear in black gowns and
white caps. Lady Cynthia Graham's
servants wear red gowns, and are
in the picture at Netherby, the
berland. Parlormaids are also
Lady Katherine Coke, extra lady-
waiting to the Princess of Wales,
Lady Robert Cecil, in Grove Place,
St. John's Wood; by Mrs. Gladstone,
ber, at her house in Grosvenor Place,
and by Sir William and Lady Harcourt,
the King's neighbors at Sudbrook,
And Mrs. Phelips of Montacute,
near Yeovil, has parlormaids in
red gowns and picturesque
aprons that look well against the
paneled rooms of that
residence.—[Tit-Bits.

Rheumatis

TARTARLITHINE

Cures Rheumatism by taking the acid thoroughly out of the blood, thus removing the cause of the disease. It gives complete relief. Injury to the heart or stomach. TARTARLITHINE rarely fails because it supplies the blood with necessary substances to dissolve and remove the poison of rheumatic uric acid.

Free sample and booklet on the cure of Rheumatism sent free on request. McKESSON & ROBBINS, Inc., 91 Fulton St., N. Y. (Sole agents for Tartarlithine Co.)

OPIUM or Morphine Habit. Free trial treatment. Specially devised cure when other remedies failed. THE HARRIS INSTITUTE, room 15, 39 3rd st., New York.

$1 SOLID GOLD Pocket Scale. Weighs mail matter, etc. SHELL NOVELTY CO.

THE TERRORS OF THE TINY TADS.



1—Oh, look who's here! The Tiny Tads. They're fishing in the stream. But listen—there it goes again! What is that awful scream?



2—Oh, horrible! This shall not be! Run quick, my little men! You must not be killed by this Daddylongleghorn hen.



3—No. See, they're safe behind the tree; the hen herself is dead. The Pantaloonatic despatched her while the Tinies fled.



4—And here's the Pantaloonatic once more in search of food. He kills the Buffaloaf-of-bread (who sort of knew he would).



5—A Tiny then approaches him and bargains for a slice. One Fiftycentipede it is agreed shall be the price.



6—They toast it on a pointed stick and burn it rather bad. "A Mosquitoastingfork," they say, "is what we should have had."

MONKEY SHINES OF MARSELEEN

AS A BARBER HE IS A GREAT SUCCESS



I.



II.



III.



IV.



V.



VI.

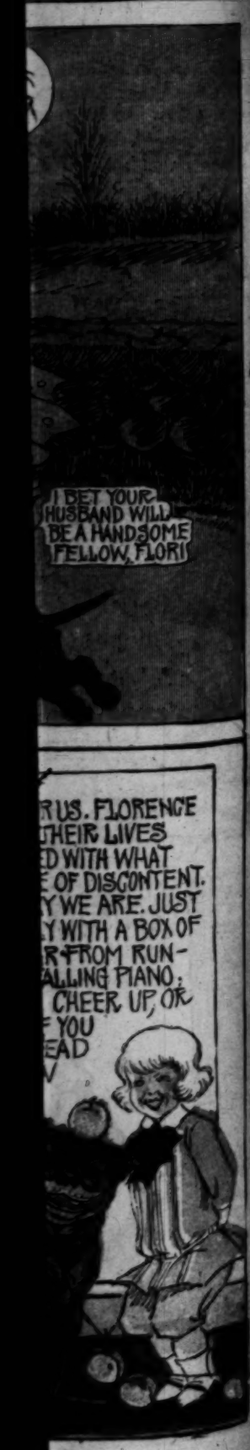
BUSTER BROWN



The Pink Sheet.
IN THE FIELD OF SPORTS
XVI[TH] YEAR.
GENU RUG FOOTB
To Rugby Players: We have ... nine imported Rugby six-piece foot... that is used by Berkeley and Stan... waiting for.
We have football clothing for ... boy to his university brother. Mad... ded and that will wear like iron. S... guards, mouth pieces, head harness, ...
We are distributing agents for A... Goods.
Tufts-Lyon ...
DON'T OVERL...
SHETTLE...
PAGE 3 "PIN...
The Man of ...
and w... Foo... Uni... Foo... Shin... gear S... Nos...
Th...
...ies' Sweaters, Sweater Coats, Jerse...
...rters for this line of goods.
Rubber Bo...
Knee and Hip lengths, $3 to $10.
Our Gunsmith—JOE ...
"EVERYTHING OUTING A...
...YAS-C...
COMPANY (Inc.) 116 WES...
1908
MODEL "...
35 H. P. Touring Car, ...
112-Inch Wheel Base ...
Why Pay More T...
For a Five Passenger ...
When you can get a Mitchell ...
Announcem...
Mitchells have arrived and all who have ... best ever shown at anywhere near their ... See the Mitchell cars, try them, and you ... Car at $2200 is equal to any car made ... Not a small edition of the regular tou...
GREER-ROBB...
...—Broadway 5410. B5813.
1908 NORT...
Advanced Ideas in Automobile Construction
MODEL C $1800.00
The SMOOTHEST and ... QUIET Car on the Ma...
Call and have us prov...
Diamond Motor...
60 SOUTH MAIN STREET, LOS AN...
ARTER CAR
OCCIDENT MOTOR CA...
S. Stands for Reading ... Standard Motor Cycle. It's the Best ...







SPORTING SECTION.

The Pink Sheet. IN THE FIELD OF SPORTS

Los Angeles Sunday Times

Part VIII—8 Pages. ROUND-UP OF THE WEEK

XVI[TH] YEAR. SUNDAY, MORNING, OCTOBER 27, 1907. On All News Stands, Trains and Streets, 5 CENTS

GENUINE RUGBY FOOTBALLS

To Rugby Players: We have just received a supply of genuine imported Rugby six-piece footballs. This is the same ball that is used by Berkeley and Stanford; the one you have been waiting for.

We have football clothing for every player, from the small boy to his university brother. Made right, comfortable, well-padded and that will wear like iron. Shoulder pads, knee pads, nose guards, mouth pieces, head harness, ankle braces, etc.

We are distributing agents for A. G. Spalding & Bros., Athletic Goods.

Tufts-Lyon Arms Co. 132-134 So. Spring St.

DON'T OVERLOOK SHETTLER'S AD PAGE 3 "PINK SHEET".

The Man of the Hour



and we are the outfitters.

Football Pants, 75c to $3.00.
Union Suits, $3.50 to $5.00.
Football Shoes, $3.00 to $6.00.
Shin guards, 50c to $1.50. Head gear $1 to $5.
Nose masks, pads, etc.

The New Stunts in Knit Goods

Sweaters, Sweater Coats, Jersey Coats, etc. We are headers for this line of goods.

Rubber Boots

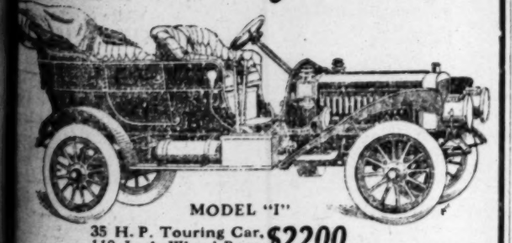
Knee and Hip lengths, $3 to $10.

Our Gunsmith—JOE SINGER.

"EVERYTHING OUTING AND ATHLETIC"

BOYAS-CLINE COMPANY (Inc.) 116 WEST THIRD STREET

1908 Mitchell



MODEL "I"
35 H. P. Touring Car. 112-Inch Wheel Base $2200

Why Pay More Than $2200 For a Five Passenger Touring Car When you can get a Mitchell for that price?

Announcement

Mitchells have arrived and all who have seen them pronounce them the best ever shown at anywhere near their prices.

See the Mitchell cars, try them, and you will buy. The Mitchell Tourabout at $2200 is equal to any car made selling at $2500 and is as well. Not a small edition of the regular touring car.

GREER-ROBBINS CO.

Main-Broadway 5410, B5813. Cor. 15th and Main Sts.

1908 NORTHERN



MODEL C $1800.00
The SMOOTHEST and MOST QUIET Car on the Market
Call and have us prove it.

Almost Man is Adjustable Construction

The Most Simple and Accessible Car on the Pacific Coast

Diamond Motor Car Co.
1120 SOUTH MAIN STREET, LOS ANGELES, CALIFORNIA

ARTER CAR The Car Ahead
OCCIDENT MOTOR CAR CO. 2731 West Pico St. Coast Agents

S. Stands for Reading Standard Motor Cycle. It's the Best. John T. Bill & Co. 10th and Main Sts.

STRIKING.

GALA DISPLAY IS AUTO SHOW.

Throng Visits Grand Central Palace Exhibit.

Hundreds of Motor Cars Are Seen to Advantage.

Balloon Racers Among First-Night Visitors.

[BY DIRECT WIRE TO THE TIMES.]

NEW YORK, Oct. 26.—No signs of the financial flurries projected themselves into the opening of the eighth annual auto show, under the auspices of the Automobile Club of America, and participated in by the American Motor Car Manufacturers' Association and the Motor Manufacturing Company, in the Grand Central Palace Thursday night. The show was opened by a private exhibition in the afternoon for members of the automobile club, bringing out a large gathering of those high in social and financial life.

Many deals were made for new machines, and there was no apparent lack of funds to invest in cars that were superior to those previously used. Not until 8 o'clock were the doors of the place thrown open to the general public, the delay being due to the extra preparations that were made to show King Automobile in all his splendor.

Artists with keen distinction must have added the setting for the show of the speed machines, for everything pleased the eye. Generally the autos were red, and pleasantly contrasting with this color were the decorations of subdued and pale gray autumn leaves.

Two floors of the palace were utilized for the purpose of exhibiting the cars, while the third floor was devoted almost exclusively to the showing of the adjuncts, necessary and unnecessary, that go with the complete automobile outfit of 1907. This will make up the fashion of the spring of 1908.

Considering the way automobiles cover distance, there was little surprise manifested that a large amount of space had been reserved for the Aero Club exhibit, placing ballooning and automobiling in the same class.

Among the most interesting visitors at the private view were Charles Leve, M. Sasnler, Alan R. Hawley and Percy M. Chandler, who were among the aeronauts in the recent balloon race from St. Louis.

All were sunburned, as a result of the long trip through the air, and regretted the loss of sleep consequent on the race. Each expressed himself ready and willing to indulge in another test of aeronautic speed.

The number of exhibitors this year in the automobile show is greater than ever, the total reaching 2[illegible]—showing a still further increase in the interest of the public. Of these, 209 exhibitors are not alone making a feature of their cars, but are attracting purchasers through the aid of accessories, meaning much for the automobile industry as a whole. Everything in the line of automobiles, commercial vehicles and motorcycles is being shown.

The display of commercial vehicles at the present exhibition shows a noticeable advance. While many makers have supplied business wagons, when ordered, using their regular chassis and simply substituting a different body, a number of concerns are making a specialty of business vehicles almost wholly, and have developed this type so that it is quite different from the touring-car type, and well adapted to the uses for which it is intended.

Prominent among these business vehicle makers are the Mack Bors Motor Car Company, who build the Manhattan trucks and sightseeing cars; and the Rapid Vehicle Motor Company, who likewise build delivery vehicles with twelve and fifteen-passenger omnibuses and wagonettes. Both companies make light delivery vehicles; while the Reliance Motor Car Company build trucks.

This range, from the 1000-pound package cart of the Brush to the 6000-pound Reliance, gives a buyer of a business vehicle a splendid opportunity to select the truck wanted. On these vehicles solid tires are sued with but few exceptions.

The larger trucks use thirty-six-inch rear wheels, and for the heaviest loads twin rear tires are used, as, for example, on the five-ton Manhattan truck, and twenty-two-passenger omnibus, the front tires are six-inch solids; the rear tires twin four-inch solids, and the same sizes are used on the Reliance five-ton truck. On the three-ton Reliance truck the front tires are five inches, the rears twin three and one-half inches.

On the lighter vehicles thirty-two-inch wheels predominate, with two-inch solid tires on the Brush package cart, three-inch solid on the Brush delivery and on the Rapids, with four-inch on the two-ton Reliance trucks. The motors are pretty generally developed from touring practice, and vary from the six-horse-power Brush, used on the package cart, to the sixty-horse-power Reliance, employed on the five-ton truck.

The Reliance trucks use both dry cells and storage, but the majority of others depend upon dry cells. Three speeds forward and two speeds backward are used in about equal numbers. While pleasure cars are built of standard gauge, about fifty-six inches, trucks, because of carrying capacity wanted, usually exceed this and employ gauges of various widths.

FOOTBALL SCORES.

Los Angeles High, 26; Occidental, 0.
Poly, 8; San Bernardino, 0.
San Diego Y.M.C.A., 4; Whittier College, 0.
Harvard School, 6; Pasadena High, 4.
U.S.C., 51; Santa Ana, 0.
Hollywood High, 25; California Military Academy, 0.

EASTERN GAMES.

Carlisle, 26; Pennsylvania, 6.
Cornell, 6; Princeton, 5.
Army, 30; Rochester, 0.
Navy, 17; Lafayette, 9.
Yale, 45; Filla Nova, 0.
Syracuse, 22; Hamilton, 0.
Harvard, 9; Springfield Training School, 5.
Princeton freshies, 13; Cornell freshies, 0.

MIDDLE WEST.

Illinois, 19; Wisconsin, 8.
Michigan, 22; Ohio State, 6.
St. Louis, 42; Creighton, 0.
Colorado College, 14; Denver U., 0.
Nebraska, 22; Colorado, 8.

BASEBALL IN PHILIPPINES.

St. Louis Browns Planning to Go to Manila to Play Series of Games With Soldiers.

[BY DIRECT WIRE TO THE TIMES.]

ST. LOUIS (Mo.) Oct. 26.—[Exclusive Dispatch.] If the steamship companies sailing from San Francisco or Seattle will make satisfactory rates, President Robert Lee Hedges and fifteen members of the St. Louis Browns will sail on November 5 for Manila to play a series of games with the United States army, Russian, Japanese and native teams in the Philippine Islands.

Five thousand dollars has been subscribed by the merchants and army officers of Manila as a guarantee for the team to make the trip, and efforts have been made to carry the men over on an army transport, should the Browns decide to go.

Hedges is now negotiating for transportation with two steamship lines. It would be the longest journey ever made for games in a single country.



CHAMPIONS.

FLAG IS TO FLY IN LOS ANGELES.

HOW THE PACIFIC COAST LEAGUE PENNANT WAS WON.

Success Attends Baseball in This City and Future Prosperity Is Predicted—Life Story of Players Who Have Brought Sporting Fame to Eerry and the Town.

The baseball season comes to an end next Sunday, with Los Angeles as the winner of the pennant. This is the third time this city has been lucky enough to get the premier honors in Coast baseball, since the sport took form here in 1901. It is plain to be seen that the reason the Los Angeles team captured the pennant was owing to the class of its team, for it has never had any such encouragement as a league official or an umpire that came from this end of the State. Every circumstance has favored the two teams of Oakland and San Francisco, and yet Los Angeles has taken the rag three times in seven years.

The league has had the usual vicissitudes of all leagues, and had more than its share of success and prosperity, except in 1906, when all business was retarded by the great earthquake in San Francisco. Owing to this calamity, the league clubs lost from $15,000 to $25,000, but this was doubtless the first reverse Coast baseball ever met.

What is now the Pacific Coast League began its career six or seven years ago as an outlaw league, and the four clubs in it were Oakland, San Francisco, Los Angeles and Sacramento. It continued as an outlaw until after the season of 1903. At the beginning of 1903, Seattle and Portland were taken in for a six-club league, and after the 1903 season was finished, the league joined organized baseball. In 1904 it was still a six-club league, but the Sacramento franchise was transferred to Tacoma.

This proved such a poor business proposition that at the end of 1905 the Tacoma franchise was given to Fresno and the raisin town was such a bad investment that both Seattle and Fresno were kicked out, when the league finish came last winter.

During its existence, the Coast League has had more great players in it than any other class A league in the country, Frank Chance, Pat Dougherty, Chase, Waddell, Raymer, Sheehan, Courtney, Unglaub and Doc Newton being among the number, and Newton, Chase, Dougherty, Corbett and Waddell were on the Los Angeles team.

J. F. Morley was the first manager of the Los Angeles team, and continued on the job until the spring of 1906, when the big earthquake scared him into giving up the team. It was kept up by Cal Ewing for a month or more, and then the present Angel City Baseball Association was organized, with C. W. Pendleton, president; Freddie Maier, vice-president; City Clerk Lelande, secretary, and Henry Berry, manager. The fans were slow in subscribing for the stock, and finally one day Henry Berry bought all the remaining stock.

From a deficit of $7000 last year, the club has paid it from this year's receipts, and has a little balance to show for the season. Capt. Dillon has kept the team in such good shape that it easily won the pennant this year, and Mr. Berry, who knew little of real baseball when he bit into the Los Angeles club, has learned a lot since then about the practical part of the game, and is glad of it, and events have proven that he did not bite off more than he could chew. His personal popularity and the standing of the directors associated with him, have done much to place the club in its present position, pennantly and financially, and a brief glance at the careers of the players who have made these things possible, is a fitting climax to the flitting history of the league.

FRANK DILLON.

Of all the great players that Los Angeles has ever seen, the best that ever showed here is Frank Dillon, first baseman and captain of the team, who has guided the fortunes of the club for four or five years. The best evidence of his ability as a captain is the fact that in the five years he looked after the team it never finished low-

(Continued on Sixth Page.)

CHAMPIONS OF PACIFIC COAST BASEBALL LEAGUE.



Members of Los Angeles Team,
who took the lead in the race early in the season and were never headed.

WHOA, YOU KIDS.

HIGH SCHOOL'S GREAT GAME.

Occidental Eleven Defeated by a Large Score.

Sorenson's Team Looks Like Southern Champion.

Stan Mitchell's Great Run for Touchdown Is Feature.

L. A. High outplayed Occidental in every branch of the game in the football contest at Fiesta Park, yesterday afternoon, and won by the score of 26 to 0. The great feature of the game was a run of 106 yards to a touchdown by Capt. Stan Mitchell of L. A. High in the second half. Mitchell's performance is unequaled in Southern California High School football and the run is but one yard less than Caley's famous run in 1902, in the Pomona-U.S.C. game.

The score stood 21 to 0 against Occidental and the colege players were threatening the High School goal, in the middle of the second half, when Mitchell made his great run. Occidental had the ball on the fifteen-yard line, on the third down, when Bruce Merrill attempted a forward pass.

The ball went straight into Mitchell's hands near the east side line. Mitchell evaded eleven Occidental men in rapid succession, and broke into the open field alone, closely pursued by Thomson, the Occidental fullback. At the high school 35-yard line Thomson overtook Mitchell and lunged for a tackle which brought the L. A. High captain to the ground.

Mitchell quickly rolled from Thomson's grasp, and with Watlington acting as interference, ran to the goal. He failed to kick goal for the only time in the game, and the score of 26 to 0 was unchanged at the close of the half.

GREAT CONTEST.

The contest was one of the best ever seen in Southern California, and contrary to the indications from the one-sidedness of the score, was fast and exciting throughout. Both sides resorted to kicking at all times, with L. A. High gaining ground on almost every exchange of punts. Long runs were frequent, Mitchell and Cass making the best gains for the High School, while Bruce Merrill and Thomson carried the ball for big gains for Occidental. The ball was in sight of the bleachers throughout the game, and the 1000 spectators went wild with enthusiasm at the wonderful work of the High School players.

During the first half a very light rain fell, but in the second half the sun shone for a few minutes and the afternoon proved ideal for football. The field was slippery, but in fair condition.

Occidental started with a rush, but after the first few downs it was evident that High School had the better of the argument. Goheen's players showed great ground-gaining ability at various times during the game, and in the first of the second half had the prep school players on the run for a few minutes, but they were unable to keep the ball in the High School territory for any length of time.

High School scored nine points in the first half on a place kick and a touchdown, which Mitchell followed with a kicked goal. Luck seemed to favor the High School in this half, and both scores largely were chance plays. The first four points were scored by a place kick by Mitchell after High School had carried the ball to Occidental's fifteen yard line and there failed to gain their yards on bucks.

Berryman fumbled the pass for a place kick, rolled the ball to Mitchell, and the captain ran around right end for a gain of six yards. Powers bucked three more, but Referee Traeger penalized the team fifteen yards because the quarterback ran five yards straight ahead with the ball before passing it to the halfback. High School formed for a place kick on the 25-yard line, and Mitchell sent the ball over the posts for four points.

RETURNS THE PUNT.

The teams changed sides and Mitchell kicked off to the Occidental goal line. Wieman returned the punt on the first down to Mitchell, who carried the ball twenty-five yards down the field. Occidental held again, and High School once more forced for a place kick from the 35-yard line. An Occidental player leaped high in the air and touched Mitchell's kick with his fingers, causing it to fall short, and to one side of the posts. Johnson followed the ball as it rolled across the line, but as he waited for it to roll over, Watlington fell on the ball for a touchdown. Lull made a muss of the kick-out for position for a goal kick, and the score stood 9 to 0.

In spite of these favorable chance plays, High School also had its poor luck in this half, being penalized thirty yards, and once losing the ball to Occidental by a decision of the referee.

The first score in the second half was also the result of a lucky play on Brant's part, coupled with a costly misjudgment of Thompson, who replaced Johnson as fullback for Occidental. Following a rally by the Presbyterians, High School carried the ball to within fifteen yards of the Occidental goal by a series of bucks and forward passes, only to be penalized on the last one, which was unsuccessful. Mitchell then punted to the Occidental back line, and while Thomson was waiting for the ball to roll over, Brant fell on it for a touchdown. The goal was an easy one, and the score stood 15 to 0.

BRILLIANT PASSES.

The next score was the result of a series of brilliant forward passes, which brought the ball to Occidental's 2-yard line, when Geissler carried it over. Mitchell again kicked goal, making the score 21 to 0. Mitchell's great run scored the next touchdown, and the remaining ten minutes of play was devoid of further scoring.

Occidental made absolutely no defense against the forward pass, playing two men in the back field and the rest close to the rush line. As a result, High School had a clear space in which to make the long throws forward, and succeeded in making many big gains in this manner.

Occidental failed to work the long forward pass to any advantage, as most of the throws went wild. On

(Continued on Fourth Page.)

ROAD BUILDERS.

SHORT CUT TO "CROWN CITY."

Pebbleless Speedway Is Now Almost in Readiness.

Thirty Thousand Dollars Is Cost to the County.

Inter-City Tournament Is to Mark Completion.

Men and teams are rushing the work on the splendid boulevard between Pasadena and Los Angeles. Less than one mile remains to be completed. When the speedway is finished it will be possible to drive to the Crown City over a road as smooth as a tennis court.

Months of effort and the expenditure of a large sum of money has worked wonders. Where formerly an indifferent road, over numerous steep grades, connected this city with Pasadena, now a fine thoroughfare that is a credit to Southern California is almost ready for the public.

The Board of Supervisors, which is putting the road through, will expend $30,000 on the project. One-third of that sum has been paid. Supervisor Eldridge said yesterday that the completion of the boulevard is only a matter of days.

The speedway connects with Huntington boulevard at Alhambra junction, and runs to Bairdstown, where much work is being done to put it into proper condition. Here a hollow is being filled, and when brought to grade, the completion of the boulevard will be rapid.

The road is fifty feet wide. There is plenty of room for vehicles to pass at any point on the boulevard. It is the intention of realty men, and others who own property along the route, to build a double road the entire distance to connect with Huntington boulevard. The road follows the short line tracks.

Thirty men are at work rolling and smoothing the drive. On the part that is completed not a pebble can be seen. Motoring is a pleasure over this fine driveway. Motorists will appreciate the short run to Pasadena as it cuts off several miles.

POINT OF INTEREST.

Auto men of Los Angeles and Pasadena are taking great interest in the work. Every day parties of motorists drive out to the completed portion and speed their machines along the miles of smooth road.

Oil has been used to form a dustless surface that will pack more soldly as motor cars are driven over it. The oil has been worked into the soil by machines which scratch the surface to a depth of several inches, and allow it to become thoroughly saturated.

When the top soil is thoroughly soaked, a heavy roller is driven over the surface. This is followed by a scraper, which removes all the surface rocks. The road is then treated to a hand-finishing process, which leaves it in excellent condition for fast motoring.

Signs to be placed along the boulevard will indicate the miles and give directions. It is expected that this road will be one of the heaviest traveled of any thoroughfare in the county. For that reason special care is being taken to put it into the best shape possible.

Where the old road turns to the right, about a mile beyond the city limits, the boulevard continues over a new bridge. The approaches to the bridge, which crosses the Short Line tracks, are easy and the grades gentle.

HEAVY TEAMING.

The question of heavy teaming is interesting the motorists. Should the old road be entirely done away with, as now seems probable, teams must pass along the boulevard between Los Angeles and outside points in the San Gabriel Valley. Already a suggestion has been made that another, and possibly narrower, road be built for heavy wagons.

Oil wagons, and even heavy loads of hay, would cut the surface of the thoroughfare and make it unfit for fast motoring. The interests of automobilists seem to demand that the road be used exclusively by motor cars, and possibly light vehicles.

At present, the surface is like glass. A day's heavy teaming could cut deep ruts into the road, which would play havoc with tires and take away the comfort of a motor drive to Pasadena.

Automobile men have started a movement which may result in the early completion of a boulevard to the sea to connect with the new drive. A suggestion advanced by many motorists is to extend the boulevard, by way of Washington street. This boulevard could be extended to the several beaches, and it would then be possible to make a complete circuit of the seaside resorts. From Pasadena to the sea in an automobile, over a road as smooth as glass, would then be a possibility.

Arrangements are being made for an automobile parade to celebrate the completion of the boulevard. Los Angeles motorists have agreed that such an event should be made of special import, as it marks an epoch in road building in the county. An intercity motor tournament has been suggested.

RANCHERS USE AUTOS.

Grain Men Travel Over Vast Acres in Big Motor Cars and Save Time.

Sales Manager Jesse L. Draper of the Wayne Automobile Company reports a steadily increasing use of automobiles in the great Northwest for driving about the enormous ranches and grain fields. There are hundreds of acres of land in that territory requiring the personal attention of the owners and managers, which were visited only at infrequent intervals in the past because of the fact that it required so long a time to cover the grounds on horseback or by driving.

This was speedily remedied as soon as the automobile was introduced, and now the owners and managers, who are forced to travel over the miles of land, do so in automobiles. Mr. Draper reports a deal with one big ranch owner for six Wayne Thirties, with which to stock his motor-car stable.

In this particular instance it has formerly required about a week's time to make a complete tour of the cultivated lands. With an automobile the same territory is now being covered in less than two days.

Makes Good Showing.

In a recent contest at Milwaukee a Buick lowered the world's twenty-four-hour record for two-cylinder cars. At the end of the long grind a Buick, a Locomobile and Mitchell were the only cars running. The Buick ran the entire distance without a single adjustment, it not being necessary to take out so much as a spark plug. The Buick covered 884 miles, and used but fifty gallons of gasoline.



Rounding a curve on the Los Angeles-Pasadena boulevard, now nearing completion.

SPICK AND SPAN.

NEW DESIGN IS HANDSOME.

CAR IS BUILT FOR SPEED AND ENDURANCE QUALITIES.

Thomas Detroit Arrives from Factory With Engine Designed by Hereshoff, Great Yacht-builder. Motor Differs from This Year's Model and Will Be Faster.

The first car of the Thomas output for 1908 is here, the Thomas Detroit, which is being demonstrated by the Western Motor Car Company. The new car is a departure from that of last year, and is French in design. It is improved in almost every detail.

The motor is the work of Herreshoff, one of the members of that famous family of shipbuilders, who has been making the government torpedo boats for years, and from whom have come some of the best engines now in use. He was asked a year ago to make the best motor he could design, regardless of expense, and the engine in the Thomas Detroit is the result.

The cylinders in the new car are 5x4¾, and the transmission is heavier than formerly. The steering wheel is larger and the general construction is of the highest grade. The Thomas company is making most of its own parts, and everything on the car is sold under an absolute guarantee.

In 1907 the front axle was drop-forged, welded in the middle. This season it is a single piece, drop-forged. The clearance of the front axle is 10½ inches, and the rear 9½. This is enough for the California or Nevada roads. Timken roller bearings are used in the axle, and the transmission. The seats will be wider this year, and the general appearance of the body richer.

The Mayer carburetor will be used. This has been highly successful on the Thomas Flyer. The clutch is cone, leather-faced, sixteen inches in diameter, and may be removed from the car without disturbing the motor or transmission, and can be adjusted in a minute's time with a bicycle wrench. An adjustable spring beneath the leather renders engagement easier than in 1907.

The flywheel weighs ninety pounds and has the valve timing stamped on the rim. It is drawn on tapered end of the crank shaft and is held by a heavy key and nut, insuring a tight flywheel at all times. The car shows forty horse power. The ignition is by jump-spark, and a magneto can be attached at a minimum expense.

The touring car has a speed of fifty-five miles an hour and the runabout sixty. The positive interlock mechanism within the transmission case prevents absolutely the shifting of one set of gears while another is in mesh. The wheels and tires are 34 by 3½ by 34 by 4. The wheel base is 112½ inches.

New Model Out.

The début of the new Studebaker model, which is of forty horse power, will be made at the Madison Square Garden show in New York. This car while meeting all the requirements of a large touring model, follows very closely the design and construction of the smaller Studebaker car, which has performed so creditably in road and track contests during the past season.

SKIDD DOWN STEEP PASS.

Autoists Have Thrilling Experience While Crossing Newhall Grade After Dark.

A party of seven from Fresno in C. B. Shafer's big White touring car, had an exciting experience getting down the south side of Fremont Pass Wednesday night. Shafer was accompanied by his wife and two daughters and Dr. Davidson and wife. W. D. Warner of Fresno drove the car.

Bakersfield had been left that morning at 8 o'clock; the rain setting in soon after. Going uphill there was little to worry about and the 300-foot climb up Tejon Pass was easy. Lunch was taken at Neenach, leaving 107 miles for the afternoon trip into Los Angeles. As the road was well marked by the emblematic road signs, the last part of the trip was made in the dark. Warner had been over the road before, except the new route via Mint Cañon.

All went well until the summit of Fremont Pass was reached. It was still raining, but the four ladies decided to walk down this awful chute, in preference to riding. Driver Warner took the big car down safely, but it turned completely around twice, skidding on the steep grade in the mud.

BIG OVAL NOW.

Motor Clubs Would Build Four-Mile Track Near Chicago for Racing Purposes.

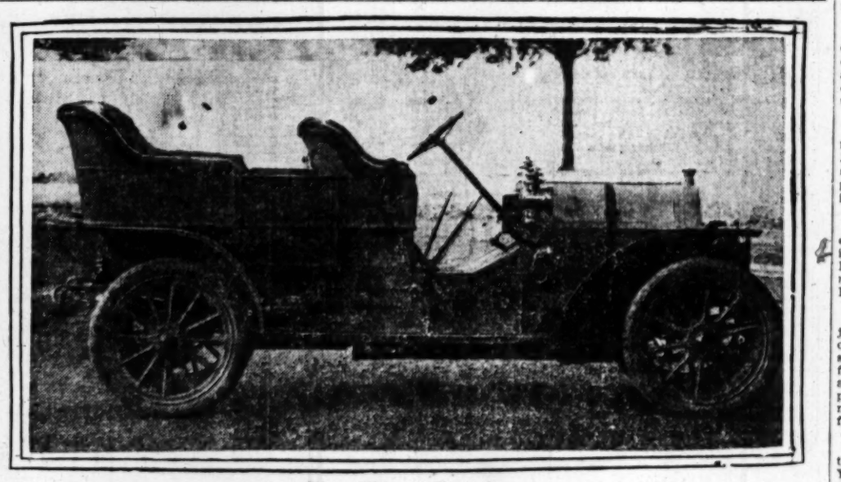
[BY DIRECT WIRE TO THE TIMES.]

CHICAGO, Oct. 26.—[Exclusive Dispatch.] The attitude of the Chicago Automobile and the Chicago Motor clubs, on circular track racing, that special tracks should be constructed for the speeding of high-powered cars, has revived interest in schemes for the building of a three or four-mile oval near Chicago. One of these has reached a stage where it is more than talk, and if the American Automobile Association takes action which will prohibit the holding of regular events on mile turf tracks, a project for the construction of a five-mile racing area in Indiana may be carried through.

This project is now being considered by the officials of the Monon Railroad, to whom it was suggested by N. H. Van Sycklen, who was formerly interested in the building of circular bicycle tracks in this country. It contemplates an oval with one and a quarter-mile stretches and turns, or one and a half miles on the stretches and mile turns. The track would be built within forty miles of Chicago and there would be seating facilities for 70,000 persons. The plan is to promote each year at least four big racing events, of which at least two would attract national and international attention.

Open House for Autoists.

The New York Automobile Club has thrown open the doors of its New York Club House for the fall and winter season, and the restaurant and buffet at the town house, No. 306 West One Hundred and Ninth street, are in good working order. The club is receiving steadily applications from many owners in Greater New York. During the auto shows the New York Automobile Club will keep "open house" for all representatives of the trade visiting the city, and a sweeping invitation will be extended to automobilists generally to visit the city house during their stay.



New Thomas Detroit.

PROPHESY SUCCESS.

AUTO SHOW TO BE BEST EVER.

COLISEUM IN SAN FRANCISCO TO HOUSE EXHIBIT.

Second Week in December Is Date of Opening—Steep Hill Adjacent to Building Will Be Used for Demonstrations—Decorations in Colors of California Automobile Club.

[SPECIAL CORRESPONDENCE OF THE TIMES.]

SAN FRANCISCO, Oct. 25.—As a result of the success of last year's automobile show, the Dealers' Association of California have determined upon a second exhibition. The Coliseum, which is one of the largest buildings in the United States, again has been chosen to house the display. The date has been fixed as the second week in December, and at a recent meeting of the Dealers' Association, a committee composed of George Middleton of the Middleton Motor Car Company, Herbert Choynski of the General Motor Car Company, and J. A. Marsh of the Mobile Carriage Company, were elected to handle the show. N. R. Cooper, who had charge of the show last year, has again been engaged to manage the affair this season.

The possibilities of an elaborate show in San Francisco are very pronounced. The Coliseum, where it will be held, covers almost an entire block, and is situated opposite the main entrance to Golden Gate Park. Directly to the south of the Coliseum, and only two or three blocks distant, is one of the steepest hills in San Francisco. With this incline for demonstration of hill climbing ability, and the smooth roads of the park accessible for purposes of exhibiting the other faculties of an automobile, it is not necessary for the San Francisco dealer to take long runs into the country to show every phase or every talking point of his car.

In addition to this, the Coliseum is almost entirely on the ground floor. Last year San Francisco's show housed eighty-four exhibits, and showed more than 150 makes and models of automobiles. This year the exhibits probably will be even larger on account of the number of six-cylinder cars which have invaded the field.

Decorations, out of courtesy to the California Automobile Club, will be in green and yellow, the official colors of this club, and will consist largely of green shrubs and palms, taken from Golden Gate Park. As in last year's show, uniformity of exhibits, decorations and signs will be preserved throughout the entire pavilion, and simplicity also will be sought.

Athletics at Y.M.C.A.

Athletic activities at the Y.M.C.A. gymnasium at No. 833 South Spring street are ow well under way with the greatest attention being paid to basketball. The members of the association who follow this game practice regularly, and Physical Director Price expects to organize three teams within a short time. Since the disbanding of the indoor baseball league, none of the Y.M.C.A. athletes have been playing this game, but a team will be placed in the proposed new league which "Red" Perkins wished to organize.

GOSSIP ALONG GASOLINE ROW.

The Auto Vehicle Company have sold to W. S. Tevis of Bakersfield, a four-cylinder touring car which was delivered to Mr. Tevis at San Diego. He will tour Southern California with his family, and will then drive to San Francisco by automobile.

The Stoddard-Dayton Motor Car Company expect a consignment of 1908 cars the latter part of this week.

R. L. Forsyth, agent for the Auburn motor car, returned from New York yesterday. He has arranged for the delivery of 123 Auburns during the year. The 1908 model is equipped with the prestolite, has a speedometer and wind shield. The wheel base is three inches wider than the last year's model.

Earle Anthony's lavender Packard roadster will be here this week. The car was nicknamed the "Purple Pup" at the Packard factory, and is certain to attract much attention.

Two shipments of 1908 Thomas Flyers are on the way to the Western Motor Car Company by express.

Packard cars for Tod Ford and Harry Gray are on the way west.

E. B. Perran drove his Thomas Fyer from Los Angeles to Goldfield last week. The car went through without mishap, taking the heaviest grades, and ploughing through the deepest sand trouble. The roads were in a wretched condition.

The Success Automobile Company expect a carload of Type B Locomobiles today.

Don Lee, of the Lee Motor Car Company, left yesterday for New York to visit the auto shows.

Dist.-Atty. Fredericks returned yesterday in his locomobile from a three thousand mile intercounty trip. He visited thirty-five counties of the State during his outing.

Edwin Cosgrove of Seattle has purchased a four-cylinder Tourist from the Auto Vehicle Company. Mr. Cosgrove has planned a tour of Southern California in his new car. His family is with him.

William Fraser, of Riverside purchased a Model G Cadillac last week from the Lee Motor Car Company.

Graphite Grease Cools.

A planetary transmission gear which persists in overheating may be kept cool by the use of graphite grease in moderate quantities, instead of oil. This grease generally has a mineral oil body similar to non-fluid oil, and the graphite maintains the lubrication temporarily in case of the grease escaping. Only a small quantity should be used, as the grease is very stiff and does not soften under heat like some kinds of grease generally used.

LITTLE SPARKS FROM MOTORDOM.

Don't run your machine when it has a unknown noise without investigating its cause.

Licensed, unlicensed and foreign manufacturers will exhibit under the same roof at the Philadelphia show, the rivalry among the different classes being less marked in the Quaker City than elsewhere.

Terre Haute, Ind., is experimenting with an automobile patrol wagon, using it for both day and night service.

Contrary to expectations, the Chinaman has proven a reliable chauffeur in his native land and motor buses are supplanting the tramways at Shanghai.

Over 1200 machines were present at the Wood County, O., Fair at Bowling Green this year. Three years ago exactly three machines were registered.

From December 28 to January 4 are the dates that have been selected for the Importers' Automobile Salon show of foreign cars at New York.

The first company of its kind in this country has been formed at New York to keep an automobile in running order, making all necessary repairs, together with storing it when not in use for a fixed price per year.

Pleading in a Connecticut court that he was asleep and that his chauffeur was in full charge of the car, a motorist recently escaped a fine for speeding.

Ejected from a relief train en route from Houston, Tex., to a railroad wreck, newspaper men made the trip to the wreck, thirty miles distant, in an automobile, secured their stories and returned before the first hospital train.

A new feature at the coming Philadelphia show will be the setting apart of the morning hours of each day to allow students of technical schools to examine and study the mechanical details of the cars exhibited.

An organization of French chauffeurs has requested the support of the Minister of Public Works for the passage of a law that will limit their profession to men holding certificates issued by the government.

Joseph May, of Winnipeg, recently established a new record for six-cylinder motor cars by winning, with his Franklin H, the Brandon Auto Clubs run from Winnipeg to Portage La Prairie.

Joe Gans, the negro pugilist, has joined the ranks of the motorists. Recently he walked into a New York salesroom and purchased a car and fittings which cost him $5885, which amount he paid in cash, to the surprise of a salesman, who, not recognizing him, mistook him for a chauffeur.

A wonderful escape from death was that of Fire Chief Croker of New York, whose car, while going at a fifty-mile clip to a fire, lost a wheel. Without upsetting the car tore up the pavement for 100 feet before it stopped, while the wheel ran ahead for a block, then smashed through an iron fence as though it were paper.

Following the example of the United States, almost all the European shows will be held early. London's big Olympia show will be held November 11 to 23, and its rival, the Stanley affair, November 22 to 30. The big Paris show in the Grand Palais and the Place des Invalides will run from November 12 to December 1; the German show at Berlin from December 5 to 22, and the one at Turin, Italy, from January 18 to February 2. There also will be a voiturette contest near Paris from November 1 to 15.

Favor Medium Power.

The tendency toward moderate horse-power which is evinced by many American makers is even more plainly apparent in the standard European manufacturing centers, according to C. R. Mabley, manager of the Importers' Automobile Salon. The makers of Europe discovered a year ago, says Mr. Mabley, that the demand was no longer for high-powered productions, but that a medium amount of horse-power upon which the owner could depend was the essential qualification. The importers have followed this lead during the past year, and a continuation of the same policy is evidenced in the fall announcements. In nearly every case the cars featured (and which it is evident are the ones which will be pushed) are the medium-powered cars. The field for cars of extreme power is now more than ever the racing field.

TAYLOR SELECTS BERKELEY SCRUM.

'VARSITY MATERIAL IS IN FINE PHYSICAL CONDITION.

Captain Tuller and Corf Sure of Their Positions—Field Meets and Basketball Interclass Contests Being Conducted—Johnson Running the Two Mile.

[SPECIAL CORRESPONDENCE OF THE TIMES.]

UNIVERSITY OF CALIFORNIA, Oct. 25.—The California scrum seems practically decided, although there are ten men to be considered in its selection. The seven who seem the most probable to face the Cardinal pack are Barnicott, Harris, Fairbanks, Bell, Twitchell, Stow and Budelman. Barnicott and Harris will be on the 'varsity for the first time, while the rest of the men have played in a big game. Farmer, Northcroft and Ashley are the other three men who must be considered in picking the scrum.

Capt. Tuller is certain of his place at wing forward. His play in the last two games has shown a decided improvement over that earlier in the season. Markwat will be his understudy. Butler is a fixture at fullback, and is playing that position in fine style. He is improving in his place and goal kicking, and although not as sure as Fenton of Stanford, he should be able to score when called upon.

Cerf will play a five-eighths beyond doubt, and it is fairly certain that Freeman will be the other five. Cerf put up a better game than did any of the English backs in the Vancouver games. Freeman is playing good ball, but is prone to pass too low and to fumble occasionally.

TAYLOR'S SELECTIONS.

Coach Taylor will have a difficult time in picking his three-quarters, as H. Johns, Paul, W. Johns, Dyer, Jackson, Dwiggins and Renouf are all putting up the hardest kind of a fight for a quarter position. Taylor's action in playing H. Johns throughout all the recent games seems to indicate that he will be chosen. Jackson, the freshman, has been played more than any other of the remaining candidates, and as he is wonderfully speedy, it looks as though he will make his place. The third man is an unknown number. Dyer, Paul and W. Johns played in the Nevada game, Dwiggins in one Vancouver match, and Renouf in the other. Renouf is slower than the other men, but more than makes up by reason of his accurate drop and place kicking.

Schaeffer will be halfback beyond doubt, with Dwiggins a good understudy. Both Stanford and California have agreed that Jenkinson, who refereed the freshman game satisfactorily, is the man to officiate at the big game, and he has been asked to do so, but because of business interests may not be available.

GIRLS' BASKETBALL.

The women have started their basketball tournament among the classes. The first contest was won from the freshmen by the juniors, by a score of 14 to 6. Miss Christine Krysto has been elected 'varsity captain. The interfraternity baseball games have reached the semi-finals. Phi Sigma Delta, which won the cup last year, was put out in the first round by Phi Gamma Delta, which appears likely to win the series. Sigma Nu and Beta Theta Pi are also strong factors in the race.

Interclass field meets are being held this week, and will continue next week, in preparation for the P.A.A. meet, which will be held on the California oval November 2. Many California athletes will enter the various events. Capt. Stanton will enter the quarter; Crossfield and Donnell, the hundred; Dozier, the half, and Cowles, the hurdles, while a good representation of university men will be seen in the other events. Herman Johnson, who was the crack two-miler for Pomona last season, and is doing graduate work at the university this year, will enter the two-mile in the coming meet.

Automobiles.

Rainier-Klink
MOTOR CARS.
Your Last Chance
TO SEE THE NEW
Klink Roadster
It will be on exhibition
Monday Only
as it will be delivered to ... Tuesday. Come and get our ... age rates. They will interest ... if you store.
Smith Bros.
1125-29 S. Los Angeles St.

FERRO AUTO-MA...
ENGINES
ARE "THE ENGINES THAT ...
Call and See Them
JAS. M. SHUCK
1144 S. Main Street, Los Angeles
Sunset, Main 7308

Home A2515. Sunset Main ...
Under New Management
Angelus Gara...
110-12-14 E. Third St.
W. G. DANDY, Prop.
R. C. ROSE.
It is cheaper to garage your ... mobile than to leave it ... on the street. Let us tell you ...



GREAT SMITH Phenton-Williams Co. 1150-1152 So. Main ...

Pierce-Ra...
4-Cylinder, 40 H.P.
Touring Car
$2750 EQUIPP...
1048 South Main ...

FRANKLI...
MOTOR CARS.
4-CYLINDER, AIR COO...
R. C. Hamlin, agent for ... fornia.
Home B4402. Sunset ...
1806 South Main St.

THE PACIFIC AUTOMO...
Has Moved To ...
1676 West Washingto...
Phone West 1374



The easiest riding ... DRAGON MOTOR CAR ...
130 E. 9th St. Home ...

POPE
White Steam ...
WHITE GARAGE 72...
H. D. BYUS, Mgr.



Thomas, Packard, Stevens-Duryea automobiles. Western Motor Car Co.

Studebaker Autom...
Gasoline and Electric
Cars with a reputation be...
LORD MOTOR CA...
Southwestern Distributers
1044 S. Main St. Phone ...
way 3473.

Tourist
AUTO VEHICLE CO...

1908 MITCHELL ...
ARRIVE OCT. ...
Three Models.
16-H.P. Runabout.....
24-H.P. Roadster.....
35-H.P. Touring Car.....
Fully Equipped.
B'way 5410; Home 3...

Phones: Main 9471; Home ...
W. E. BUSH
Southern California ...
AUTOMOBILE REPAIRING ...
953-5 South Main Street.

REO AND W...
MOTOR CA...
LEON T. SHET...
633 South Grand ...
Home Ex. 167

"SIMPLICITY"
THE MOTOR CAR WITH ...
"DETROIT"
THE WONDER OF THE ...
Before buying an AUTO ... HEIGHTS GARAGE—P. ... W. Pico St. Phone ...
STORAGE ... SUPPLIES

DARES DEATH ...

AUTO BEATS C... IN WILD ...

...HERE are many remarkable automobile runs that are made out in the desert of which the public ...r hears. Probably F. C. Fenner, ...al mining man with a large mine ...North Baldy Peak, and interests ...where, has many of these runs to ...credit. His White runabout, built ...him over two years ago by the ...factory for this desert cruising, ...tell many a wild tale, besides the ...of winning the two races to North ...y Peak, if it could talk.

...week the old car was suddenly ...upon to race against a Santa ...passenger train, and to make ...had to do sixteen miles while the ...road was covering eight miles. It ...no wager or contest of pleasure, ...an errand of mercy, and the dirty ...Jack White made good.

C. Fenner and N. P. Cummings, a ...man from Chicago, also a pos...of a White runabout, had occa...to inspect some mining property ...tions, and concluded to go by ...car if possible, to save time and ...points they could not otherwise ...

..." Long, a local capitalist, went ...ner's car, and Mr. Cummings ...C. P. King, of the White Garage, ...city, as driver and mechanic. ...ve Whites pulled out of Los An...Saturday morning, at 7 o'clock, ...brief stops at Pasadena and ...onga, and were in San Bernar...for early lunch. Here the loads ...Whites were overhauled and ...for the heavy jolting expected ...on Pass, and on the rough roads ...must be encountered. Extra gaso...was also roped on. Cummings ...over the wheel of his big "30" ..., who has driven in that coun..., but Fenner continued to ... his "18" horse-power as usual, ...and was found in the narrow ...going through the Cajon, where ...storm waters have shut off the ...completely.

...railroad was left at Victor, and ...trail past Slide-Winder Mine ...Goddard's Well, was followed to ..., where the party arrived at ... o'clock in the evening, having ...155 miles for the day's run. ...next day the motor went on, fol...the line of the Santa Fé to... Arizona. Beyond Warm Springs ...and was encountered, and at ...it was impossible to average ...ten an hour.

...Ludlow, where the road to Death ...branches off the motorists ...and decided to try the railroad ...Arizona. They loaded the au... onto a flat car, which was ...right behind the locomotive in ...train. They traveled the re... 150 miles to Yucca station be...

BUILT LIKE RACER.

...lectric Roadster to Make Its ... to the Public the Latter Part of the Week.

...Baker electric roadster for 1908 ...one of the handsomest of the ...output for the coming year. It ...on racing lines, and it is ...will develop a speed of forty ...an hour. It is rated at five horse ...with a guarantee of 300 per ...overload. The springs are under... and the car is built low on the ... The hood is long, giving the ... will ha... signme... the wo... be her... seen o... the we...

...Pleasure... Will ...

...A new... entirely... brought... Norton ...

...New type of electric r...

...e of a six-cylinder gasoline ... the hood will be forty cells of ... There is room for extra bat... in the rear of the machine. The ... a 90-inch wheel base and 34-... There are eight speeds, ... from four to forty-two miles. ...moving part is built in a ball-... case, which practically elimi...friction. The motor moves over ...and with scarcely a perceptible ...It is fitted with parabolic elec... in front, and at the sides, ... a rear light, which is also ... There are no oil lamps. The ...ark driven. The motor is hung ...ter, making an equal distribu... the weight, which is 2250 pounds. ...achine is fitted with a bucket ... the rear. The body is finished ...h gray. The running gear is ... seats are done in red leather ...ishing.

...ectrical Construction Company

The boat ... as an aut... ing, more ... ferred to ... The nam... Wagon," ... of an au... buretter, ... tank. As ... comfort, ... the auto ... Wagon." ... boat is fir... ...

The firs... has just ... Pa., and ... the "Seco... exhibition ... kind, at t... treme qui... the motor ... comment.

Thomas, Packard, Stevens-Duryea automobiles. Western Motor Car Co.

Pretty power b...

Automobiles.

Rainier-Klink
MOTOR CARS.
Your Last Chance
TO SEE THE NEW
Klink Roadster
It will be on exhibition
Monday Only
as it will be delivered to owner Tuesday. Come and get our storage rates. They will interest you if you store.
Smith Bros.
1125-29 S. Los Angeles St.

FERRO AUTO-MARINE ENGINES
ARE "THE ENGINES THAT RUN"
Call and See Them
JAS. M. SHUCK
1144 S. Main Street, Los Angeles, Cal.
Sunset, Main 7308

Home A2515. Sunset Main 1905
Under New Management
Angelus Garage
110-12-14 E. Third St.
W. G. DANDY, Prop.
R. C. ROSE, Mgr.
It is cheaper to garage your automobile than to leave it standing on the street. Let us tell you why.



GREAT SMITH Renton-Williams Motor Co. 1150-1152 So. Main Street

Pierce-Racine
4-Cylinder, 40 H.P.
Touring Car
$2750 EQUIPPED
1048 South Main Street

FRANKLIN
MOTOR CARS.
4-CYLINDER, AIR COOLED
R. C. Hamlin, agent for Southern California.
Home B4402. South 908.
1806 South Main St.

THE PACIFIC AUTOMOBILE
Has Moved To
1676 West Washington St.
Phone West 1374

DRAGON
MOTOR
The easiest riding car made.
DRAGON MOTOR CAR COMPANY
130 E. 9th St. Home Phone 5-3

POPE
HARTFORD
TRIBUNE
TOLEDO
White Steam Car
WHITE GARAGE 712 So. Broadway. Phone 6[illegible]
H. D. RYUS, Manager



Thomas, Packard, Stevens-Duryea, Pope-Toledo automobiles. Western Motor Car Co.

Studebaker Automobile
Gasoline and Electric
Cars with a reputation back of them
LORD MOTOR CAR CO.
Southwestern Distributors
1044 S. Main St. Phones F6265, Broadway 3473.

Tourist Sedanlette
OUR FACTORY IS OPEN FOR INSPECTION
Come and see us make one
Cor. Main & Eighth Streets
AUTO VEHICLE COMPANY

1908 MITCHELL CARS
ARRIVE OCT. 5.
Three Models.
16-H.P. Runabout
24-H.P. Roadster
35-H.P. Touring Car
Fully Equipped.
B'way 5430. Home 5812. 1061 S. Main

Phones: Main 8475; Home F7262.
W. E. BUSH
Southern California Agent.
PIERCE
AUTOMOBILE REPAIRING AND STORAGE
953-5 South Main Street, Los Angeles

REO AND WAYNE
MOTOR CARS
LEON T. SHETTLER
633 South Grand Avenue
Home Ex. 167 Sunset Ex.

"SIMPLICITY"
THE MOTOR CAR WITHOUT A SUPERIOR
"DETROIT"
THE WONDER OF THE WORLD
Before buying an AUTO, see [illegible]
HEIGHTS GARAGE—Fitch Agency
W. Pico St. Phone B-336
STORAGE SUPPLIES

DARES DEATH FOR WIFE.

UTO BEATS OVERLAND IN WILD NIGHT RUN.

RE are many remarkable auto-obile runs that are made out in e desert of which the public hears. Probably F. C. Fenner, mining man with a large mine th Baldy Peak, and interests ere, has many of these runs to lls. His White runabout, built ver two years ago by the factory for this desert cruising, ld many a wild tale, besides the winning the two races to North Fork, if it could talk.

eek the old car was suddenly pon to race against a Santa passenger train, and to make ad to do sixteen miles while the ad was covering eight miles. It a wager or contest of pleasure, errand of mercy, and the dirty h White made good.

Fenner and N. P. Cummings, a an from Chicago, also a pos-r of a White runabout, had occa-to inspect some mining property ona, and concluded to go by ar if possible, to save time and pilots they could not otherwise

Long, a local capitalist, went ner's car, and Mr. Cummings P. King, of the White Garage, city, as driver and mechanic. e Whites pulled out of Los An-Thursday morning, at 7 o'clock, brief stops at Pasadena and ngman, and were in San Bernar-early lunch. Here the loads Whites were overhauled and for the heavy jolting expected Pass, and on the rough roads ot be encountered. Extra gaso-e also roped on. Cummings r the wheel of his big "30" who has driven in that coun-, but Fenner continued to "F" horse-power as usual, and was found in the narrow ing through the Cajon, where storm waters have shut off the completely.

ilroad was left at Victor, and t mill past Side-Winder Mine ldorf's Well was followed to where the party arrived at o'clock in the evening, having 35 miles for the day's run.

ext day the motor went on, fol-the line of the Santa Fé to-ssina. Beyond Warm Springs ad was encountered, and at was impossible to average en an hour.

low, where the road to Death branches off the motorists and decided to try the railroad Mojave. They loaded the au-onto a flat car, which was tic behind the locomotive in train. They traveled the re-30 miles to Yucca station be-yond the Colorado River, where cars could again be used.

Beyond the Colorado River the Hualapi Mountains are followed by the railroad nearly all the way to Yucca, where the east-bound trains have to stop for water. The highway leading to Bill Williams Fork, down the valley of the Big Sandy, is up grade for nearly a score of miles, after leaving Yucca.

The motorists were comfortably settled at Casa Neda Springs, when the wife of Mr. Cummings was taken dangerously ill in Los Angeles, and Mr. Cummings was telegraphed to rush to this city. It is forty long miles from Yucca station to the springs, and Fenner and his companions were camped about two miles beyond.

The dispatch was received at about 8 o'clock Wednesday evening, and a messenger was started on horseback to find Cummings. It took twenty-four hours for the courier to reach the motorists.

Fenner is impulsive. In no time he had Cummings on board the old White runabout. Two hours remained to catch the Overland bound east, which must stop at Yucca for water, and that would meet the west-bound Overland twenty-six miles east at Kingman.

Could Fenner cover the forty miles that had taken a horse twenty-four hours in one-twelfth the time of the courier? Fenner said, "Never worry, my acetylene lights are all right, and the old car will hang together."

And the race was on. "If Cummings doesn't fall out on the way, it looks like a safe bet," said Fenner, as they shot away.

Sixteen miles from Yucca the Santa Fé Overland, east bound, was sighted, at a point only eight miles by rail from Yucca. Both motorists knew that for every mile made by the big puffing locomotives the little eighteen-horse-power steamer must do two miles of rocky trail, but Fenner was still confident, for he was now going downhill, and the train was pulling up the side of the Hualpi Mountains, and must also stop a few minutes to water both locomotives.

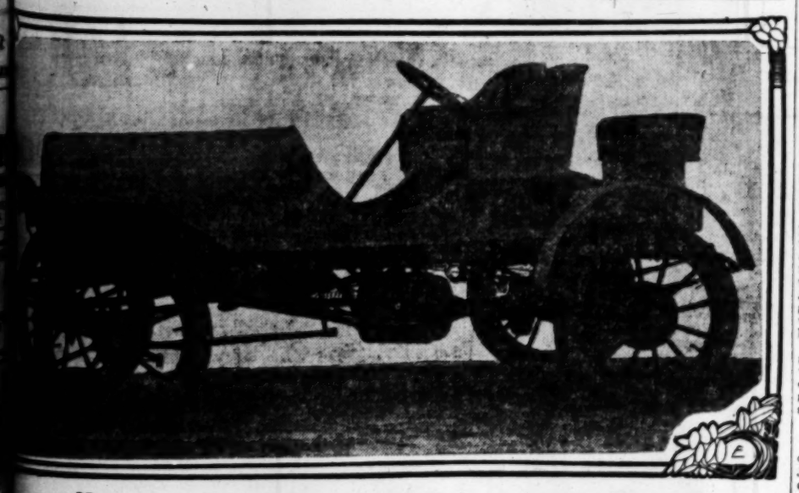
And Fenner was right, for he steamed into Yucca ahead of the Santa Fé Overland, having covered the forty miles of desert in fifteen minutes less than two hours. Still there was no time to lose. Cummings climbed under a train sidetracked, and had just time to get safely on the east bound. Soon he was at Kingman, where he caught the west bound, and thus saved a twenty-four-hour wait, for the west bound does not stop at Yucca as it flies down the mountain division on its way to California.

Cummings is a quiet man, but that ride of an hour and three-quarters excited him. His wife's health was improved yesterday, and he will return to the copper claim in a short time.

BUILT LIKE RACER.

Electric Roadster to Make Its Bow to the Public the Latter Part of the Week.

Baker electric roadster for 1908 one of the handsomest of the output for the coming year. It on racing lines, and it is will develop a speed of forty hour. It is rated at five horse with a guarantee of 300 per overload. The springs are under-and the car is built low on the The hood is long, giving the will handle the Baker roadster. A consignment is expected the latter part of the week. The demonstrator car will be here today, and probably will be seen on the streets the early part of the week.



New type of electric roadster soon to be seen on our streets.

SPEEDY POWER BOAT.

Pleasure Craft, Built Like Automobile, Will Skim Over the Water Like a Bird.

A new style of power boat, designed entirely as a pleasure craft, has been brought to the Pacific Coast by the Norton Engine and Power Company.

of a six-cylinder gasoline

hood will be forty cells of here is room for extra bat-rear of the machine. The inches wheel base and 34-There are eight speeds, from four to forty-two miles. ring part is built in a ball-ease, which practically elimi-tion. The motor moves over with scarcely a perceptible is fitted with parabolic elec-in front, and at the sides, a rear light, which is also There are no oil lamps. The driven. The motor is hung frame, making an equal distribu-weight, which is 2250 pounds. gine is fitted with a bucket rear. The body is finished gray. The running gear is wheels are done in red leather

Nautical Construction Company

The boat is built along the same lines as an automobile, and, in fact, is nothing more than a chug-wagon transferred to the water.

The name of the boat is the "Water Wagon," and it has all the equipment of an automobile, including the carburetter, sparker, levers, and gasoline tank. As it is built for pleasure and comfort, and not speed, this quality of the auto is not embodied in the "Water Wagon." The guaranteed speed of the boat is fifteen miles an hour.

Is Great Hill-Climber.

The first of the 1908 Imperial cars has just been tested at Williamsport, Pa., and has received its baptism as the "Second Imperial." It will be on exhibition, with four others of its kind, at the "Palace Show." The extreme quietness and even running of the motor has caused much favorable comment. The car is conservatively rated at thirty-five horse-power, and has developed great hill-climbing ability. One notable feature is the double-drop frame which permits of a "straight-line drive." The result of this construction is that when the car is loaded the drive causes no extra strain on the universal joints. In the opinion of technical men this gives a gain of considerable power at the wheels. As far as appearances go, the Imperial roadster is one of the most business-like road cars of the new season. Its lines are graceful. Visible control is reduced to a minimum, there being nothing on the dash but the switch. It is made in a rich coach red or a French gray, according to specifications.

DIAMOND CHIPS.

Southern California is becoming the Mecca of eastern baseball players, not only for those of the professional ranks, but the amateurs as well. At least a score of these amateurs or semi-professionals are in Los Angeles and in the surrounding towns for the winter, in the hope that they may get on with one of the many winter leagues here. Most of these men are good ball players, and with the winter's workout may blossom into professionals next spring.

Lee Fuller, a young catcher, who has been doing professional stunts about Grand Rapids, Mich., is in Los Angeles, attempting to connect with some good winter league team.

M. F. Porter, a recruit for the Toledo American Association team, is to be given a trial by Scotty Allen in one of the two teams under his control.

"Dummy" Taylor, the mute pitcher of McGraw's Giants, arrived from the East Friday, and is to pitch for San Diego against the Dyas-Cline team at San Diego today.

If Jimmy Toman keeps up his good work as an umpire, he ought to be given a chance in some good league.

Charley Hall has signed up with Santa Barbara as a pitcher.

Chandler, third baseman and captain of one of the teams in the Canadian League, has signed up with the Hoegees.

Adair, of the Kansas City team, has been signed by the Edisons to pitch.

Jack Ence, of the T. Grand T. team has joined the Edisons and will play center field.

Roy Hitt, the National Leaguer, is pitching for Pasadena.

Pasadena has a fast team, and should make the rest of the clubs hurry.

Manager Ward of the Edison, has accepted the terms of Manager Chavez of the Santa Barbara team for the purchase of Kelley, third baseman of the Santa Barbara team. The deal will be closed this week, and thereafter Kelley will wear an Edison uniform. The Edison players asked Manager Ward to get Kelley back at any price as they remembered his good work in the Mercantile League, which helped win the pennant for the Edisons.

The League directors have an application on file from the Moran team, and if an outside team can be secured it will be taken in at the next meeting.

Bakersfield has guaranteed $75 and expenses to visiting teams, and will probably join the league.

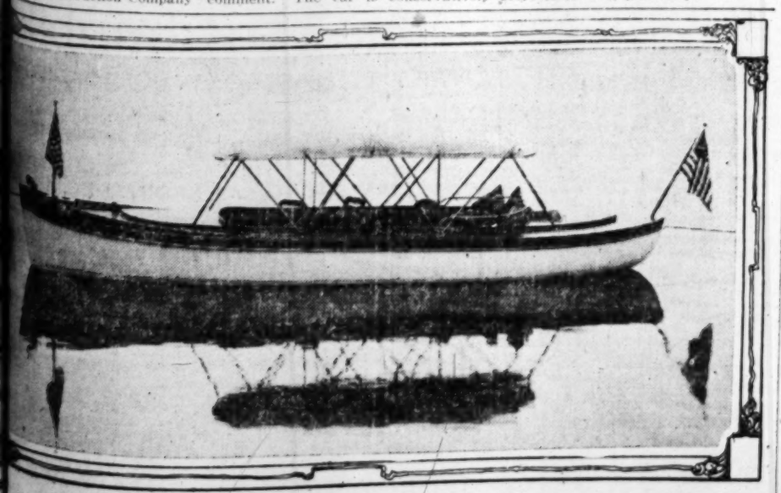
Motor Boats Under Ban.

The motor boat has been started upon the downward course of disfavor by the old-school sportsmen. One of Delaware's laws of 1907 prohibits duck shooting in Indian River or Rehoboth Bay from boats not propelled by oars, and this agitation probably will extend into other States in the course of the months to follow. In Pennsylvania and Wisconsin, boats, guns and decoys used in hunting ducks in violation of law will be confiscated by the State.

New laws for the prevention of hunting accidents have also been passed and agitated this year. These are provoked by the increasing number of casualties resulting from the poor aim of unskilled hunters and the great range of the modern rifle. The rifle is hereafter forbidden deer hunters in New Hampshire, and game must be riddled by shotguns—thinks to those gunners who have been shooting their guides and the numerous non-combatants of the woods. Maine is agitating a bill excluding firearms of all kinds from its woods during the entire close season, and Minnesota has before its Legislature another prohibiting the use of firearms within three miles of cities of 50,000 population or more. One of Wisconsin's new laws prohibits the use of rifles in hunting waterfowl, except goose or brant.

Monrovia Is Winner.

GARDENA, Oct. 26.—The basketball team of Monrovia High won its game with Gardena on the local court by the score of 22 to 8, yesterday.



Pretty power boat built like automobile.

THIS STORM HELPS.

BLUEBILLS ON BOLSA MARSH.

Southeaster Contributes to Clubmen's Sport.

More Northern Ducks Arrive and Fill the Ponds.

Sprigs Getting Their Colors Yesterday's Bags.

Another southeaster came in off the ocean yesterday morning just in time to turn a prospective failure into a very satisfactory day for the Bolsa duck hunters.

Breaking of the previous storm resulted in a clear night with late, bright moon and promises of a calm, quiet forenoon which condemned the sport in the judgment of the experts long before the legal time to shoot. That they had the conditions figured out correctly enough was proved by a rather short first flight, notwithstanding the great plenty of ducks. The birds all had gone to sea by 6 o'clock.

Occasional stragglers high in air filled the time after a fashion until 9:30 o'clock, when the first damp puffs of a coming storm began to blow from the southeast, and in half an hour the ocean had become so rough that the fowl could stand it no longer, and broke away from the beaches of sitting birds outside, rising high into the air and coming in to the fresh-water ponds on the clubs. Flying in great flocks that filled the heavens with skeins and irregular strings of "V"-shaped dots, anxious to alight and seek a refuge from the gale that their instinct foretold, the birds behaved like different ducks from the droves that sped to sea at the first fire only three hours before. The need of sky-scraping stopped instantly; the clubmen began to burn less powder and to more purpose. Long walks after body-shot birds became less frequent, and the shooters began killing their birds clean. Bags of eight and ten were run up to near the limit in many instances between 11 and 1 o'clock, and all the good shots piled up twenty-odd, the manner in which the big northern sprigs came sailing down being a beautiful thing to see.

On the last storm a number of widgeon invaded the Bolsa country, and many of them were gathered in by the clubmen yesterday.

BLUEBILLS ON HAND.

A week ago yesterday the clubmen had redheads for fancy birds; yesterday another variety of deep-water duck made its appearance on the club marshes when the bluebills began to fly. They were fairly plentiful in the first flight, whizzing by the blinds unscathed, traveling at a headlong, bullet-like pace that baffled even the good shots, after practice on the slower traveling ducks.

Few cinnamon teal were seen yesterday, although they were plentiful enough in the mid-week shoot. Their green-winged relatives were present in rare force yesterday, and made up for any deficiency. Spoonbills steadily are becoming more plentiful, although the main body of the broad-faced mallard tribe has not put in its appearance locally as yet. Nor is it due until late in November.

Limits were not very numerous yesterday, the good shooting starting too late. Killings of from a dozen and a half to thirty were common enough, however, and a number of twenty-fives were reported.

On the Chico Land and Water Company's preserve only three guns were out, Eugene Koch killing the limit. Frank Huebsch visited the marsh for the first time in three weeks, and got together twenty-four. Ed Golter's boy killed ten. Sprigs and teal were the prevailing birds, with a sprinkling of widgeon and a few bluebills.

No one was out on the Green Wing Land and Water Company's grounds, the members being at their quail preserve in San Diego county for the first quail shoot of the season. Across the road, on the Olympic grounds, E. J. Brent, William Mackie and three guests, of whom Capt. J. D. Fredericky was one, held forth with good success, bags ranging from twenty to thirty.

Godfrey Fritz had the Christopher grounds all to himself, and took advantage of the opportunity to knock over the limit with his new 16-gauge gun, the birds being mostly widgeon, sprigs and spoonbills.

BLUE WING IN LUCK.

On the Blue Wing the usual Saturday squad of five guns, Drs. Steen, Jones, Schiffman, R. B. Stephens and George Adams, bagged 168 ducks between them, nearly the limit for everybody. They had good sport until noon, and could have killed more in the next hour.

The Saturday squad held down the Canvasback blinds, twenty-five being high on the day, Dr. A. H. Hedderly, W. F. Chandler and E. L. Hedderly having the best stands. The birds were mostly sprig, with a fair sprinkling of teal.

On the San Pedro club four guns bagged from eight to sixteen ducks each, the shooting being marred by skyscraping on the roads and adjacent ponds, gunners firing at birds that no gun yet bored would have even made uncomfortable, ranges at which a deaf duck never would know he had been shot at.

Messrs. Anderson and Wright shot on the Los Patos club and killed twenty and eighteen, respectively.

F. E. Robinson was high on the Westminster with the limit, a full turnout being present. Two bluebills were bagged. Adolf Swartz got 26, Karl Klokke, 20; Marshall Stimson, 18; Walter R. Leeds, 19; F. E. Browne and a guest, 15 each; C. C. Carpenter, 15. Sprig, teal and widgeon were the kinds in the order of frequency named.

On the Golden West, A. J. Hoffman bagged 20; E. A. Curtis, 30, and Percy Schumacher, 20. Curtis proudly displayed one greenhead mallard, which he wing-tipped, and gave to H. S. Hazeltine as a contribution for the duck pen.

Nobody shot on the Center Club. On the Sunset, A. T. Jergins and the rest of the Saturday squad were pegging away until late afternoon with very satisfactory results.

On the Lomita and Bolsa Chica clubs good-sized turnouts were the rule, but the sport was hardly better than fair. Most of the Bolsa Chica clubmen quit too early to get the benefit of the late flight.

TODAY'S SHOOTING.

Today the Newport, Surf, Pacific and neighboring clubs; Green Wing, Pasadena, Cerritos and all the Ballona clubs shoot.

Four members of the Sunset Club shot yesterday, with the following results: Dr. Stivers, 35; R. Mausard, 31; A. T. Jergins, 35, and D. V. Collins, 22. Most of the ducks shot were sprig, with a good number of widgeon and a few bluebills.

The arrest of a persistent poacher was reported yesterday on the reserve of the Golden West Club. A deputy made the arrest, and took the poacher, Charles Bennett, to the Santa Ana Jail.

Four hunters who returned yesterday from a shooting trip to the Thompson ranch in Coachella Valley report quail plentiful. They are William Wagner, Louis Simpson, Ed Winston and Tam Thompson, and all got the limit. Quail are reported to be so plentiful that they may be killed with clubs.

Two accidents occurred with the party. Wagner received a painful shot wound in the forehead from Thompson's gun, which afterward had one barrel blown out from being full of sand when discharged.

GETS CORBINA.

SOME SPORT AT MELROSE.

James Snyder tried his hand at corbina fishing at Melrose yesterday afternoon with good results, catching sixteen fish all told, including one perch and yellowfin. The fish bit freely and is worth trying today.

The largest corbina in Snyder's basket weighed about a pound and they averaged about half a pound.

A few other corbina catches have been reported during the week.

CARDINAL HOPES.

NEW FULLBACK FOR STANFORD.

BROWN DISPLACES FENTON, WHO GOES TO HALFBACK.

Cardinal Backfield Superior to California's, but Blue and Gold Has Better Set of Forwards—Winners of Big Game Invited to Play in British Columbia.

[SPECIAL CORRESPONDENCE OF THE TIMES.]

STANFORD UNIVERSITY, Oct. 24.—The Stanford football squad, always later in getting together than California's aggregation, seems to have "found itself" earlier in the season than



Fullback Brown,
star Rugby player developed at Stanford.

usual, this year, and the showing made in its last two games has raised the hopes of the Cardinal's supporters.

Both California and Stanford gave evidence of their scoring ability in their games with the University of Nevada fifteen, when Stanford made 31 points and Berkeley 25. The Nevada games seem to bear out the Stanford conclusions that Stanford outclasses California in the backfield, and is in turn outclassed in the front rank of forwards.

NEW FULLBACK.

The most important event of the season in regard to the make-up of the Stanford fifteen has been the development of Fullback Brown, whose work in the freshman game alone saved the Cardinal from being defeated by an overwhelming score. He should be a likely successor to Fenton, whose four years will be up at the close of the present season. Lanagan and Presley considered him too valuable a man to be left off the team, however, and in the week following the freshman game gave him a chance on the 'varsity, switching Fenton to half. Since then he has more than held his own, and as Fenton is apparently doing even more effective work at half, the present arrangement probably will be retained in the big game.

It was Fenton's kicking that won the game for Stanford last year, and his work in this line is phenomenal this season. In the Nevada game he kicked two goals from penalties from the forty-yard line, at an angle and in the face of a strong wind. None of the five tries did he fail to convert, and some of the attempts were from extremely difficult angles.

With Fenton at half, Mitchell and Ganong at five-eighths, Reed and Owen at wings, Vandercook at center and Brown at full, the Cardinal has a speedy set of backs. Mayers and Heinley are fighting for the position of wing forward, with the former slightly in the lead at the present writing. Cook, who was a substitute on last year's 'varsity, and Heiman, who held down a place on the 'varsity, will keep Owen and Reed up to scratch, if the latter are to hold their positions for the rest of the season.

The Cardinal's chief danger seems to lie in the superior aggressiveness of the California scrum. In Crawford, the star guard of the 1905 team; John C. Miller, the famous distance runner, and Bill Pemberton, Stanford has three giants in her scrum, but the rest of the forwards, with the exception of Capt. Koerner, are not in a class with the fast California forwards, and if the latter succeed in keeping the ball out of the hands of the Stanford backfield, it will go hard with Stanford.

Reo
The Car That Always Makes Good



Ask any man that owns one. You can easily find him—there are over 1000 Reos in daily use in California, and I'm perfectly willing to let him do the talking. If it is not convenient for you to call at the home office, any Reo agent in Southern California will give you the same service and treatment that I would.

"REO" AGENTS

San Diego, Branch Office—1144 First St.
Covina, Reo Garage.
Pomona, H. D. Blanchard.
Redlands, Casa Loma Garage.
Riverside, C. A. Dundas.
Santa Barbara, T. P. Izard.
Long Beach, G. W. Neece.
Whittier, Saunders Bros.
Pasadena, Robertson Motor Car Co.
Cambria, Minor & Wastendorf.
Bakersfield, B. B. Sharp.
Upland, John Barick.
Santa Ana, Ruesch & Henrickson.
Anaheim, Anaheim Garage.
Newberry Park, F. O. Wadleigh.
Riverside, O. M. Skinner.
Tucson, Ariz., Huntemma Auto Co.
Prescott, Ariz., Reese & Ling.

Immediate Delivery
No waiting—no delay—no excuses. The car you want—when you want it.

Cars Guaranteed For One Year
Reo Runabouts $675, $700
Reo Touring Cars $1400, $1500

Wayne
THIRTY
Gives You Everything a High Priced Car Can Give, For From $500 to $2500 Less Money. Why Pay The High Prices and Get No More?



For speed, style, power, noiselessness, easy riding qualities, material and workmanship WAYNE THIRTY is everything a reasonable man could wish for.

Here are the specifications: Metal body, seven passenger car; pressed steel frame, hard wood filler; motor, four cylinder 4½x5¼, or an actual 32 2-5 horse-power, weight 2400 pounds, thirty-four inch wheels and tires, selective sliding gear transmission. Raymond brakes; wheel base 107 inches.

Car Complete, Five Lamps Tools, Pump, Cape Top
$2650
Immediate Delivery
Open Sunday 9 a.m. to 1 p.m.
LEON T. SHETTLER
AUTOMOBILES
LOS ANGELES AND SAN DIEGO.
HOME OFFICE 633 SOUTH GRAND AVE.
Member Automobile Dealers Association of Southern Calif
HOME EX. 167 SUNSET EX. 633

1908---ELMORE---1908
We Have at Present 17 Orders for 1908 Cars
Two-Cycle
VALVELESS---SELF-STARTING
ELMORE MOTOR CAR CO.
1230 South Figueroa Street
D. B. ROSE, Manager Los Angeles

GREAT GAME.

(Continued From First Page.)

short passes, however, the Presbyterians made several gains, but the referee was criticised from the bleachers for allowing the pass after the line of scrimmage had been passed, and once for allowing a pass after he had blown the whistle for a new down.

Cass, who succeeded Berryman as quarterback for High School in the second half, made two beautiful runs in the last ten minutes of play, but the ball was brought back by Referee Traeger after each of them. His first run was for 40 yards, after he had caught the ball on a return punt by Wieman of Occidental. He made some clever dodges and had good interference, but he was called back because of tripping by a L. A. High player.

OCCIDENTAL BUCKS.

Occidental tried several bucks and punted again to the L. A. High quarter, who made another brilliant run, this time for forty yards, but the ball was again called back by the referee on a technicality.

Capt. Mitchell's playing outshone that of all the others. His punts exceeded those of Wieman in distance and height and were much better judged. Wieman often kicked out of bounds for short gains, and twice kicked the ball against his own line. Mitchell also used a short kick to one side to great advantage. His line bucking and end running showed his cool, calculating judgment, and he used the straight-arm effectively several times.

Geissler played a star game at end, and the work of Brant and Decious was vastly superior to that of the Occidental ends. Geissler was always right on his man after every L. A. High punt, and Rush, Johnson and Thomson, in the Occidental back field, rarely moved out of their tracks when they received the ball on punts. Many times the Occidental men misjudged the kick, and allowed it to go over their heads.

Powers played a dashing game as right half for the High School, while for Occidental Thomson and Bruce Merrill at times made heavy inroads on the L. A. High line.

In the line, Watlington and Silent did great work for L. A. High in breaking up Occidental's plays, and Conrad, the Presbyterian center, was in evidence in almost every scrimmage.

FEW SUBSTITUTIONS.

Occidental made but two substitutions in the game, Highstreet replacing Petty at end in the first half, and Thomson going in as fullback in the second in Johnson's place. Coach Sorenson gave four substitutes a chance to get into the game and they all played well.

Both Berryman and Cass played a good game at quarterback, but the latter's thrilling runs brought him in evidence more than Berryman had been in the first half. Rush, Occidental's quarter, played well on the offensive, but his work in the back-field was not brilliant, partly for the reason that the High School ends were well down on every punt. Following was the line-up:

L. A. High.		Occidental.
Geissler	l.e.r.	Kellogg
Cochran	l.t.r.	Crane
Watlington	l.g.r.	Patterson
Silent	c.	Conrad
Walker, Grimm	r.g.l.	Burt
Adamson, Walbridge	r.t.l.	Wieman
Brant, Decius	r.e.l.	Petty-Highstreet
Berryman, Cass	q.	
Mitchell	l.h.r.	B. Merrill
Powers	r.h.l.	Collins
Lull, Hunter	f.b.	Johnson-Thomson

Traeger, referee; Edwards (O.) field judge; Cromwell (O.) umpire; Bird (O.) head lineman; Coach Pierce (Pomona) timer, halves, thirty-five minutes.

HARVARD WINNER.

SCORES OVER PASADENA.

Harvard 6, Pasadena 4, was the score of the prep game played on the Harvard field yesterday afternoon. Both teams scored near the end of the first half, Harvard on a touchdown and goal, and Pasadena on a place kick.

Harvard scored after the ball had been advanced to Pasadena's 2-yard line by a long forward pass. Halfback Davids carried the ball over the line, and Brown kicked the goal. Pasadena scored soon after this with a place kick from the 25-yard line by Kern.

Thorpe, the Harvard quarterback, made two good runs, and Hill, the Pasadena end, was prominent for his tackling. Capt. Kern, the Pasadena fullback, outpunted Capt. Brown of Harvard, although Brown did some fine kicking.

Neither side was able to score in the second half, and the ball seesawed up and down the field, with both teams often forced to punt on the third down. Harvard was close to the Pasadena goal line when time was called.

Following is the line-up:

Harvard.		Pasadena.
Otis	l.e.r.	Hill
Bretherton	l.t.r.	Ross
Ringe	l.g.r.	Landreth
Meserve	c.	Laughery
Newman	r.g.l.	Rich-Stimson
Heath	r.t.l.	Card
Fyfe	r.e.l.	Milsap
Thorpe	q.	Rice
Finney	l.h.r.	Smith
Davids	r.h.l.	Wachob
Brown (c.)	f.b.	Kern (c.)

Coach Boren, Harvard, umpire; Spencer, Harvard, referee; time of halves, 25 and 20 minutes.

HOLLYWOOD WINS.

ROLLS UP LARGE SCORE.

Hollywood High School's eleven defeated the Southern California Military Academy of Santa Monica by a score of 25 to 0, yesterday afternoon, on the Hollywood campus.

The gridiron was in a very bad condition, and made the playing hard for both teams. Hollywood's team work and interference was excellent. The cadets played a good game, but their center was weak. The visitors tried the forward pass several times, but lost, while the foothill boys made two large gains on these plays.

J. Gower made the first touchdown, and Taylor and Knowles each made two. Eastman, Spencer and Priester of the Hollywood team did splendid line work, while Peters, Buchnall, Slaughter and Spencer's tackling was good. Lindsay and Borde of the beach boys made some of the best tackles during the game. Lockhart, Burch and Mann made several long runs around their opponents' ends.

The line-up was as follows:

Military Academy.		Hollywood
Lockhart	L.E.R.	H. Gower
Anton	L.T.R.	Spencer
Wyckoff	L.G.R.	Eastman
Smith	C.	Buchnall
Gaunt	R.G.L.	Peters
Wheeler	R.T.L.	Carlock-Priester
Lindsay	R.E.L.	Slaughter
Borda (c)	R.H.L.	J. Gower
Burch	Q.	Taylor (c)
Mann	L.H.R.	Wallace
Gates-Gearny	Full	Knowles

Length of halves—15 and 10 minutes. Referee — Sellen. Umpire—Richmond. Linesmen—Gearny and Gates. Timekeeper—Bushnall.

DATE WITH INDIANS.

OCCIDENTAL TO PLAY BRAVES.

Sherman Indians and Occidental are to play football at Riverside, November 2. Manager Crane went to Riverside, yesterday, and arranged for the game. The Presbyterians were anxious to meet the braves in Los Angeles, but satisfactory terms for playing the match in this city could not be agreed upon, and the Indians would play only in their home town.

The Riverside town team may play the Presbyterians in Los Angeles on November 9. Occidental already has opened up negotiations with the San Diego Athletic Club for this date, and in case the San Diegans decide not to come to Los Angeles, the Riverside team will be played on the Occidental campus.

WHITTIER DEFEATED.

SAN DIEGO Y.M.C.A. WINS.

[BY DIRECT WIRE TO THE TIMES.]

SAN DIEGO, Oct. 26.—[Exclusive Dispatch.] The Whittier College football team was defeated on the Russ High School grounds by the strong San Diego Y.M.C.A. team by the score of 4 to 0. The only score was made in the first half on a beautiful place kick by Littlefield from the 25-yard line.

The Quakers went into the game greatly crippled and were satisfied to hold the local team down to so low a score. The game was hotly contested throughout and was marked by some star playing on both sides. Never during the entire contest was the Quakers' goal in danger from a touchdown.

The line-up was:

Whittier.		San Diego.
Boyle	l.e.r.	Jessup
Graham	l.t.r.	Emery
Stokes	l.g.r.	Cartright
Holton	c.	Barker
Kirky, White	r.g.l.	Chadwick, Keyes
Wilder	r.t.l.	Butler
Kerr	r.e.l.	Humphirey
Wade	q.	Littlefield (c)
N. W. Renneker	r.h.l.	Carter
Wells	f.	Reed

Referee, Ratcliffe, umpire, Doag.

HIGH SCHOOL DEFICIT.

PLAN FOR SUBSCRIPTIONS.

The Los Angeles High School Athletic Committee has announced that there is a deficit of $300 in the treasury, and has asked permision of Principal Housh to receive subscriptions of the pupils. The Athletic Committee is considering giving a play in the new auditorium soon, and they hope to get on their feet again.

Last year Principal Housh decided not to enforce the athletic dues, thinking that there was a sufficient fund in the treasury to cover the expenses, but several improvements in the gym, etc., have taken most of the money.

At the opening of the football year the team borrowed about $130, but this was paid back after the first game.

U.S.C. HUSTLING.

ARRANGES INDIAN GAME.

U.S.C. and the Sherman Indians are to meet on the gridiron at Bovard Field on Thanksgiving Day. The game was negotiated by Managers Hunt of the university and Hightlinger of the Indian School in a conference held yesterday afternoon, the Methodists securing the contest on a $500 bonus. The game between U.S.C. and the Indians last Thanksgiving Day resulted in a 0 to 0 score and was one of the best contests ever played in the south.

Two games have been secured with the Riverside city eleven, the first to be played at Bovard Field on Wednesday of this week, and the second to be pulled off probably on Friday of the coming week, unless High School should retract from her present position and decide to play the university a return game, in which event the second contest with the Riverside team will be postponed a week. On November 9 Whittier College will meet the 'varsity on Bovard Field.

For November 16 negotiations are said to be under way for an interstate game, while November 23 is open.

The season's work will culminate with the big Indian contest on Thanksgiving Day, so that all in all the 'varsity will fare betetr than expected.

Negotiations to bring the Utah Agricultural team to Los Angeles to play yesterday were declared off as U.S.C. could not see its way clear to guarantee the $1100 demanded for expenses.

THE MEMBERS OF WHITTIER'S FIRST FOOTBALL TEAM.



Coach Thompson and His Quaker Squad.

who have been making a great record in their initial season on the gridiron.

SCRUMMAGES.

POLY WINS FIRST RUGBY CONTEST.

SAN BERNARDINO TEAM BEATEN IN A CLEVER GAME.

Los Angeles Boys Prove Better on Offensive Work While San Bernardino Is Best in Defense, but Not Good Enough to Prevent Locals Scoring Eight Points.

Polytechnic High School, 8 (one goal and one try;) San Bernardino High School, 0.

In one of the fastest and keenest Rugby games of the season, Polytechnic defeated the visitors from up the valley. The game was not really evenly contested, as the ball was out of San Bernardino's territory only once during the entire game, but the visitors' defense was good, and time and time again they stopped clever passing rushes made by the Polytechnic backs. Both sides played a very clean game, and also played Rugby all through. There were no attempts at bucking through, except in defense, and the ball was placed on the ground the instant it was held. The result was a very fast and open game, and the spectators had the ball in sight all the time.

No score was registered in the first half, although Polytechnic crossed their opponents' line three times. In each case the excellent defense of the visitors enabled them to make it doubtful as to whether the ball was held up or not. Referee Holmes decided against the local players, and was perfectly correct in his decisions, as, in each case, the ball was carried over the line by a mass rush of the forwards when, if playing properly, they should have heeled the ball back to their three-quarters and allowed them to score.

This was the one mistake made by the Polytechnic players, and they heard about it from their coach during the half-time interval. In the second half the forwards corrected their desire to rush the ball over the line, giving it to their backs instead, and the consequence was that two clean tries were scored. A sure try at the end of the first half was lost to Polytechnic on account of the action of the timekeepers, who called half-time while the ball was still in play. There was a scrum on San Bernardino's goal line, and Robertson, the Poly halfback, took the ball from a clean heel-out and rushed over the line. Just as he was crossing the chalk mark and some of the visitors' forwards were trying to tackle him, there was a shout from the timekeepers, and Holmes blew the whistle. Two seconds later Robertson fell on the ball, but the try was not allowed.

PLAY GREAT BALL.

During the second half of play the local forwards played a splendid game. They heeled the ball out to their backs, and the latter did excellent passing work, but, although they were right on their opponents' line, they were unable to carry the spheroid across for some time. The San Bernardino three-quarters marked their men with wonderful precision and tackled them before they had a chance to pass.

Then Rowell took the ball from a scrum, passed back to O'Rourke, who ran forward and sent over neatly to Goodwin, the latter gained a few yards and passed to Manning, a forward. Manning plunged, and, just as he was thrown by Pace, passed to Smith, another forward, who ran over the line and scored after one of the prettiest and most unselfish plays of the game.

Rickershauser failed to convert, and San Bernardino dropped out from the 25-yard line. Maloney returned and Pace was downed before he could kick back into touch. The ball was kept near the visitors' goal line, with the San Bernardino backs working with all their strength to keep Poly from scoring again. The ball was held close to touch and heeled out by the Poly forwards, a San Bernardino man was jumped in and dribbled the ball down the field. The whistle was not blown, and the Polytechnic fellows, instead of playing to the whistle, stood still and allowed the clever man on the other side to rush the ball dangerously near to their line before he was stopped.

For some five minutes the home goal line was threatened, then Goodwin relieved the situation by a long punt into touch and the ball again found its place inside the visitors' twenty-five. Manning, the star dribbler for Polytechnic, woke up about this time and crashed through a scrimmage with the ball at his feet. Crane saw the opportunity and followed up. Atwood charged Manning off the ball but before Pace could drop on it, Crane scooped it up and ran over the line. Rickershauser converted and the score stood 8 to 0. There was still some time to play but the visiting team had to catch a train so time was called with seven minutes left to play.

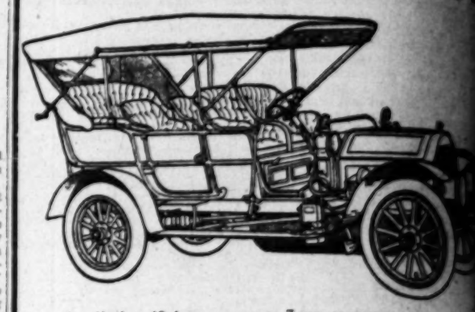
At the finish of the game Polytechnic had just got [illegible] stride and would [illegible] crossed the line again if [illegible] been played. They showed like the Castaways in the Stanford when the last [illegible] the 'varsity line [illegible] minutes of play.

STRONG ON DEFENSE.

The San Bernardino team showed very strong defensive game [illegible]

(Continued on Page [illegible])

1908
Pierce Great Arrow



4-cylinder 40 horse power, 7 passengers.
"Little Six" 40 horse power, 7 passengers.
"Big Six" 60 horse power, 7 passengers.
We will be able to make deliveries of the above models promptly. Better get your order in at once, as our allotment is limited.

W. E. BUSH
Southern California Agency Pierce Great Arrow Cars.
953 South Main St.
Home F7901

Don't Buy a Car You Didn't Want
The White
For November Delivery



Pope-Toledo
For December Delivery
TWO LEADERS IN THEIR CLASSES
WHITE GARAGE
H. D. Ryus, Mgr.
712-716 S. Broadway
Both Phones Ex. 790

Royal For 1908
45 H. P. Touring Car $4150
DEMONSTRATOR HERE NOVEMBER

Royal Double Ignition System	Special Royal Body Construction
Royal Special Carbureter	Special High Grade Materials
Royal Mud Proof Fenders	Chrome Nickel Steel Gear Parts
Royal Coachmaker's Work	Royal Axle Construction
Royal Extra Folding Seats	Royal Attention to All Details

For Beauty, Power, Workmanship and Reliability the Royal won a place among the foremost Motor Cars of the World.
The ROYAL is not a fad car. It was a high class car last year, before that, and its high standard will be maintained in 1908. Buy a Royal today and you will have a high class automobile from now.
Fifty-three Royals Sold this Year in San Francisco

Cadillac
Leads Its Class
10 H. P. Single Cylinder Touring Car
10 H. P. Single Cylinder Runabout
20 H. P. Four-Cylinder Touring Car
20 H. P. Four-Cylinder Roadster Car
30 H. P. Four-Cylinder Touring Car
F8110 Main 8440 Lee Motor Car Co. 1210

Tourist Los Angeles Cal.
$100 TOURIST PRIZE
FOR THE BEST ARTICLE ON
The Automobile
WHAT IT HAS DONE FOR CALIFORNIA
NOT LESS THAN 1500 WORDS
NOT MORE THAN 3000 WORDS
MANUSCRIPT MUST BE DELIVERED TO TOURIST FACTORY BEFORE DEC. 1st.
AUTO VEHICLE CO.
COR. MAIN AND TENTH STS.

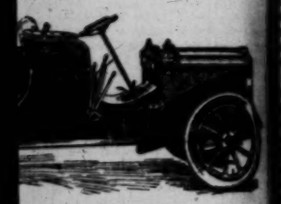
08
eat Arrow



7 passengers.
r, 7 passengers.
7 passengers.
liveries of the above models very
er in at once, as our allotment is

BUSH
y Pierce Great Arrow Cars.
n Main St.
Main 847

You Didn't Want
White
ber Delivery



Toledo
ber Delivery
N THEIR CLASSES
GARAGE
. Broadway
nes Ex. 790
W. R. Ross
Sales Mgr.

For 1908
ring Car $4150
HERE NOVEMBER
Special Royal Body Construction
Special High Grade Materials
Chrome Nickel Steel Gears and Parts
Royal Axle Construction
Royal Attention to All Details
lp and Reliability the Royal
most Motor Cars of the World
s a high class car last year, the
will be maintained in 1908. It is
completely changed every six
ve a high class automobile five
his Year in San Francis
Single Cylinder Touring Car ...
Single Cylinder Runabout ...
Four-Cylinder Touring Car ...
Four-Cylinder Roadster Car ...
Four-Cylinder Touring Car ...
1218-20 S.
r Car Co. Main St.

00 Tourist
T PRIZE
T ARTICLE ON
tomobile
E FOR CALIFORN
AN 1500 WORDS
AN 3000 WORDS
BE DELIVERED
EFORE DEC. 1st.
UTO
LE CO. Tourist
ND TENTH STS.

nic had just got into their stride and would undoubtedly crossed the line again if fall had been played. They showed very like the Castaways in their match Stanford when the local backs the varsity line twice in the minutes of play.

STRONG ON DEFENSE.

The San Bernardino boys proved very strong defensive game and

(Continued on Fifth Page.)

ACK UTAH UNIVERSITY ELEVEN WHICH IS TO PLAY ST. VINCENTS.



Heavy Mormon Team After Scalps of the Saints.

Biddock, Richardson, right half; Conville, full; Russell, left half; Grant, quarter; Snow, right end; Bryant, right tackle; Palm, right guard; Morris, center; Seeley, left guard; Home, left tackle; Anderson, left end.

VINCENT'S INTERESTED.

TAH DEFEATS GOLDEN MINERS

TO PLAY HERE NEXT EK AGAINST SAINTS.

Mormons End Game With d of Score to Their Credit. dians Outweigh Opponents, Many Men from Utah Play r Football.

RECT WIRE TO THE TIMES.]
LAKE (Utah) Oct. 26.—[Ex- Dispatch.] Utah University remarkable game of football the Colorado School of Mines , winning by a score of 16

Utah's scoring was made on football while neither of scores was made on what straight, steady playing. here were outweighed eleven to the man when the two up for play. Utah's crack Thomas, was in the hospital. the fullback, was so badly that his physicians pleaded to stay out of the game. His was broken and he had to and the wrist bandaged in a ther casing.

outlook was gloomy for the when the game started. 's men were in the prime of and confident of an easy Knowles kicked off for Colo- Russell returned the ball to ter of the field. Then Utah ck steadily up the field without ing it or being forced to punt, seven minutes of play Rich- left halfback, was pushed over for a touchdown. Conville goal.

e returning Conville's punt came dangerously close to line and by a series of the miners carried the pig- to the five-yard line, but Utah and got the ball, after being for off-side play. Knowles a field goal for Colorado from two-yard line, and this to tie Utah to even greater

and Russell carried the ball up the field until the former second touchdown for Utah, goal, within two minutes of of the first half.

fumbled a punt, and Doug- up the bouncing ball and nine yards for a touchdown, kicking goal. This tied the the second half, Utah swept off their feet, and Seeley, star at Stanford Univer- Utah's third touchdown, he kicked goal.

		Colorado
R.E.L.	Hammel,	Skilner
R.T.L.		Kruger
R.G.L.	Brooks,	Haynes
C.		Baker
L.G.R.		Evans
L.T.R.	Jackson,	Williams
L.E.R.		Knowles
Q.		White
R.H.L.	Pray,	Blater-
L.H.R.	Hartman,	Norden-
F.		Douglas

Russell, Umpire—Teetzel. Stantsil Santachi.

UTAH 18 COMING.

AT ST. VINCENT'S.

scheduled for a game, on the with St. Vincent's next Both schools hold a vic- the Denver squad, Utah win- larger score than the local having behind them the of three games played season, while the Saints together for the first

work places which showed Hawaiian line are being Two good men, Fisher have appeared at the school, lately, who in this respect. With a lit- work drilled into the collegians should hold with the visitors and force their best ball to win. last two years Utah has from the University of Colorado College, Colorado Denver University, Montana, All Hallows College and the

Utah has defeated:
6, 0; Utah, 19.
6, 0; Utah, 39.
ersity, 4; Utah, 24.
; Utah, 11.
game the teams will as follows:

		St. Vincent's.
R	r.e.l.	142 Deckman
	r.t.l.	172, Brinkop
	r.g.l.	176, Taylor
	c.	148, Holleran
	l.g.r.	158, Phillips
H	l.t.g.r.	175, Leffert
	l.e.r.	155, Grindle
	q.	130 Ybarrando
		150, Huppert
	r.h.l.	160, Stouly
	l.h.r.	150, Lanier
	f.	170, Galt

ng Age for October 12 re- Spectator the striking America and the Philip- editor of which suggests Roosevelt after relinquishing of the Presidency, should be- of pro-Consul of the Phil-

CHAOS.

FOOTBALL CONDITIONS ARE VERY UNSETTLED.

FOOTBALL is in a bad way in Southern California, and there seems to be no prospect of an improvement in the situation this season. The college squabble over conference rules has destroyed effectually the intercollegiate schedule, with the result that the college elevens are forced to fall back on high school teams, to a large extent, for games.

A revision of the local schedule reveals an extreme scarcity of good games. Among the colleges, Pomona, Occidental and Whittier will meet, but these games are of little importance.

St. Vincent's series of interstate games, one of which already has been played, are the only important contests to be conducted in Southern California, but as St. Vincent's does not meet any other local college team, little judgment between Southern California football and that of the outside teams can be had.

It is generally conceded that the St. Vincent's eleven is the best of the college teams, however, and that when this eleven plays an outside team the best football that Southern California is producing this year is being staked against the visiting team.

St. Vincent's has already defeated Denver University, but has yet to meet two outside elevens of much greater strength than the Colorado players. Utah's heavy aggregation will be seen at Fiesta Park next Saturday, and the strongest college eleven of Oregon, from the State Agricultural School, will play here on Thanksgiving Day.

BRIGHT STARS.

Bright individual stars in collegiate football are very few, and the public will have little opportunity to see these in action. Pomona has Metcalf, the star tackle, whose goal kicking was a feature of last season, and Halladay, another tackle who made the All-Southern California team last year. At Occidental, Bruce Merrill at left half is capable of thrilling end runs. Wieman, who plays a tackle position, is another Occidental wonder who shines particularly as a punter.

U.S.C. also has several men who can play a great game of football if given an opportunity to unlimber, but in the few games the Methodists have played this season they have shown themselves to be in poor condition. Burek, fullback, did some wonderful scattered field work and bucking last season, while Capt. Haigler and Shute also played football far above the average kind. Shute is a notable punter.

St. Vincent's stars have the best chance to show themselves to the bleachers of any in the South. Galt, the Indian fullback, is a line plunger and ground gainer without an equal on teams now playing, unless it be Burek. Deckman, who will play end, probably will be seen in the form that made him an All-Southern California end last fall. Lamer, who used to be one of Southern California's greatest halfbacks, has just joined Hempel's squad, and may get into good shape in time to do some star work.

Whether it is because of the few games to show up the good football traits of the players, or because there are fewer really good men on the teams this year than in former seasons, it is certain that the usual run of great players is not in evidence.

HIGH SCHOOLS EXCEL.

The high-school and preparatory-school teams show to better advantage than the college elevens. They are playing faster and more interesting ball, and their schedule is not broken up by quarrels as to the eligibility of players. The college teams still have a strong tendency to the old mass play, with a great deal of line bucking, while the prep school teams seem to have followed out the new idea of open play, with fast runs, plentiful use of the forward pass, and all sorts of trick plays, which make the game open and exciting.

Los Angeles High has a team far superior to that of any other southern prep school, and is giving the college elevens a close run. Stan Mitchell, captain and left halfback, is probably the best man in his position on the Southern California field, this year, in all branches of the game. The whole team is made up of natural athletes, and averages in weight to equal any of the college teams.

Harvard School, Pasadena and Santa Ana all have fast teams, which play good football. Close to them in ability is the Throop eleven, but at most of the players are new to the game, the school has made less progress than the others. Leaving Los Angeles High out of consideration, Pasadena and Harvard seem to be the schools who will fight out the championship of the prep school teams.

REVISED SCHEDULE.

Following is the local football schedule, revised to date:

SATURDAY, NOVEMBER 2.

St. Vincent's and University of Utah, at Fiesta Park.

Occidental and Sherman Indians, at Riverside.

Pomona and Whittier, at Claremont.

Harvard School and Throop Polytechnic, at Pasadena.

Pasadena High and Santa Ana High, at Santa Ana.

SATURDAY, NOVEMBER 9.

Throop and Santa Ana, at Pasadena.

SATURDAY, NOVEMBER 16.

Sherman Indians and St. Vincent's, at Fiesta Park.

Occidental and Pomona, at Claremont.

Harvard School and Santa Ana High, at Harvard.

Throop and Hollywood High, at Hollywood.

Los Angeles High and Pasadena, at Pasadena.

THURSDAY, NOVEMBER 21.

Los Angeles High and Whittier State School, at Whittier.

SATURDAY, NOVEMBER 23.

Los Angeles High and Throop, at Fiesta Park.

THURSDAY, NOVEMBER 28.

St. Vincent's and Oregon Agricultural College, at Fiesta Park.

Los Angeles High and San Diego, at San Diego.

U.S.C. and Sherman Indians, at Bovard Field (probable.)

Throop and Pasadena High, at Pasadena.

METHODISTS WIN.

SANTA ANA IS OVERWHELMED.

U.S.C. SCORES HEAVILY OVER HIGH SCHOOL TEAM.

Los Angeles Coach Uses Many Players After Members of First Team Make Victory Sure—Good Interference and Sharp Play Mark Work of Capt. Haigler's Men.

[BY DIRECT WIRE TO THE TIMES.]

SANTA ANA, Oct. 26.—[Exclusive Dispatch.] In a game marked by good team work and very little fumbling, the U.S.C. football team and Santa Ana High School this afternoon demonstrated the old proposition that a light team with speed and science stands no show against a heavy team with an equal amount of speed and science. The local school was clearly outclassed and though they put up a game fight to the end, they were overwhelmed with a score of 51 to 0.

High School was crippled by the absence of two of her best men, Eaton and Tedford, who are both out on account of injuries. U.S.C. used her regular line-up in the first half and put in a few subs in the second.

The light High School line was unable to stop the swift rushes of the 'varsity backs, who went through tackle for gains of 10 yards at a time. The 'varsity tackles were run from their positions for good gains and a revolving buck worked well a couple of times, but was quickly solved.

U.S.C. relied on straight football and against a light line it was amply sufficient as the score shows. On the defense the 'varsity team was not remarkable, as High School repeatedly worked the forward pass for long gains. This play the 'varsity appeared powerless to stop, as it never failed except when the quarter was nailed before he could pass the ball.

The quarterback kick was also used to advantage by Santa Ana, but their inability to make consistent gains through the 'varsity line when distance was needed precluded any chance of a High School score. The U.S.C. team had their interference working in good shape, and showed an excellent spirit of helpfulness, often carrying their man several yards with two or three light High School tackles clinging to the runner's legs.

Shute was easily the star of the 'varsity team, getting up full speed on the first jump and several times dodging through half the High School team. Capt. Haigler used his weight to good advantage in carrying the ball, as the local men tackled high, and could not stop him.

For Santa Ana, Humphrey was noticeable on the defense, making numerous good stops of heavy runners. Vanderlip played a steady game at quarter, being especially accurate in his forward passes. The line-up:

U.S.C.		Santa Ana.
Carpenter	R.E.	Clark, Humphrey
Haigler	R.T.	I. Smart
Goodenew, Decrus	R.G.	W. Smart
Bunker	C.	Lutz
Stookey	L.G.	Catland
Woolin	L.T.	Livingstone
Bosbyshell	L.E.	Wallace
Almy	Q.	Adams
Shute	R.H.	Vanderlip Newcomer
Skinner	L.H.	Whitney
Burek	F.	Robinson

Time of halves, 25m. and 30m.; referee, McPherson; umpires, Tully, Knowles.

PASADENA IMPROVES.

VETERAN AGGREGATION.

Pasadena High has one of the fastest teams in the high-school football field this year. Coach Parker has trained a veteran aggregation in every phase of the game, and has a speedy and clever team, averaging in weight about 155 pounds. Pasadena excels in using the forward pass, in quaretback runs, and clever fake plays. Added to this line of work, the team has a strong backfield and is prepared to do some irresistible line bucking.

The game with Harvard Friday was the second in the Pasadena schedule. Next Saturday Santa Ana will be played, and L. A. High on November 16. The remaining Saturday before the final game with Throop has not been filled by Manager Card.

The first team at Pasadena now lines up as follows: Milsap, right end; Card, right tackle; Stimson, right guard; Loughery, center; Landreth, right guard; Ross, right tackle; Hill, right end; Rice, quarterback; Smith, right half; Wachob, left half; Kern (c.) fullback.

THROOP ERRATIC.

PLAYERS NEED DISCIPLINE.

Manager Bettanier of Throop Polytechnic has completed his schedule of football games for the season. Next Saturday Throop will play Harvard, at Pasadena. A return game with Santa Ana High, which won from Throop recently by the score of 6 to 5, is scheduled for November 9. Hollywood will be played November 16, and L.A. High on November 23, at Fiesta Park. Following this, on Thanksgiving Day, Throop will play its big game with Pasadena High, closing the season.

It was expected early in the season that Throop would get a trip to San Diego to meet the High School team there, but arrangements for this game fell through.

The Throop team, developed about a nucleus of three veterans, is now in fair shape. In weight it will average about the same as Pasadena, Hollywood or Harvard, but probably will be outplayed by all three of these schools. The difficulty at Throop is that there are too many coaches. All the players take a hand in telling the men on the team how to play the game, and the result is a lack of discipline, which seriously handicaps the work of Coach Leonard.

The team executes its plays with a good deal of speed, but is slow in getting them off. Quarterback Jones takes plenty of time giving signals, and the eleven may find itself swept off its feet when it plays Pasadena or Harvard.

Scrimmage practice is held three times a week with a team made up of the Throop College players, assisted by the heaviest of the second-team men.

Throop's line-up has been selected by Coach Leonard as follows: Tyler, left end; Eldridge, left tackle; Eliel or Stone, left guard; Brandt, center; Slaven, right guard; Harvell, right tackle; Bond, right end; Jones, quarterback; Cobb, left end; Wilson (c.,) right half; Williams, fullback.

INDIANS VICTORIOUS.

EASILY DEFEAT PENNSY.

[BY THE ASSOCIATED PRESS—P.M.]

PHILADELPHIA, Oct. 26.—The University of Pennsylvania football eleven on Franklin field this afternoon tried to avenge the 24 to 6 defeat at the hands of the Carlisle Indians, last year, and the result was: Indians, 26; Pennsylvania, 6.

It was not so much Carlisle's strength that made the game so one-sided, as it was Pennsylvania's slow play. The Quakers were outclassed in every department. The Indians' exhibition of forward passing was perfect.

RHEINSCHILD A HERO.

PLAYS GREAT FOOTBALL.

[BY DIRECT WIRE TO THE TIMES.]

ANN ARBOR (Mich.) Oct. 26.—[Exclusive Dispatch.] In the Michigan-Ohio State football game here today, in which Michigan defeated the Buckeye squad 22 to 0, Walter M. Rheinschild of Los Angeles clearly demonstrated that he is one of the fastest football men in the country. By spectacular runs, line smashing and clever tackling the California boy brought down the bleachers time and again.

Although fighting a crack team, strong on defense and tackling, Rheinschild alone gained for the Wolverine squad 163 yards. He scored two of the four touchdowns, the first by smashing through the opposing line for 9 yards, carrying three men on his back, the second by making a spectacular run of 40 yards through crowded field.

The first score of the game, made by Loell, was made possible by Rheinschild's run of 25 yards to the visitors' 12-yard line. The other touchdown, made by Capt. Magoffin, was scored after Rheinschild had carried the ball 20 yards to Ohio State's 12-yard line.

Five forward passes were successfully caught by the big tackle and time and again the backs made big gains through holes opened by him in the visitors' line. Twice he tackles behind the line, throwing the opposing backs for losses, and he made several clean and sure tackles in the open field.

To say that Ann Arbor is wild over Rheinschild tonight is expressing it mildly. The western boy was applauded wherever he appeared on the streets. Yost, who has trained famous football men and who is conservative, said after the game: "Over half of the victory belongs to Rheinschild. He is one of the fastest and headiest men wearing moleskin, East or West."

CORNELL'S VICTORY.

SURPRISES PRINCETON TIGERS.

[BY THE ASSOCIATED PRESS—P.M.]

ITHACA (N. Y.) Oct. 26.—Cornell's victory over Princeton, today, by a score of 6 to 5, will go down in Cornell's football annals as the most remarkable gridiron struggle in the history of Percy field.

The first half, in which neither side scored, was a continual punting duel between Walter for Cornell and Harlem for Princeton, in which the Cornell man had the decided advantage.

At no time during the spectacular struggle in the first half did the ball approach near enough to either goal to endanger it. Walder was responsible for the only Cornell touchdown, and clinched the victory by kicking the goal.

The Princeton score was a fluke. Walder was blocked in a punt on the 26-yard line, and the ball rolled to the very corner of the field, where Booth pounced on it. To many of the spectators it appeared as though the ball had gone out of bounds. Phillips, however, failed to kick goal.

1908—Stoddard=Dayton—1908

7 Passengers



40 Horse Power

A new precedent established in the manufacture of automobiles by the production of this new Model 8--F. "Stoddard Dayton." A high powered, high grade touring car at moderate cost.

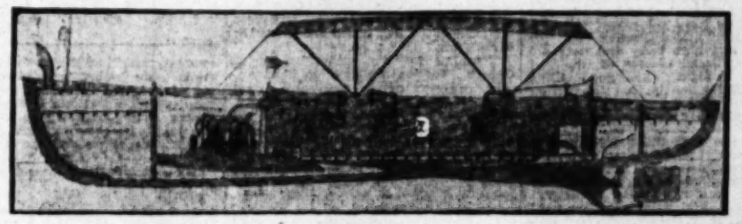
$2500 F. O. B. Factory

Sample cars have arrived and are ready for inspection and demonstration.

Stoddard=Dayton Motor Co.

1012-14 South Main Street Exch. 844

The "Hankscraft" Has Arrived. Have You Seen It?



This is the latest development of the high-class pleasure launch. Controlled like an automobile. Runs like an electric launch. No dirt. No odor. Everything for comfort. Speed, too.

Anyone who is interested in boats will feel well repaid by a visit, even if he does not wish to buy at present.

NORTON ENGINE & POWER CO., 201-203 North Los Angeles St.

POLY WINS FIRST.

(Continued from Fourth Page.)

cleanly every minute of the time. The whole game was marked by an entire absence of squabbling or talking to the referee and the visitors showed the true spirit of sportsmen by playing up all the time, although outclassed.

Leon Atwood at three-quarters, Pace at fullback, Miller halfback and Sloan forward were the stars of the visiting fifteen. They all played cool and heady games and, had all the San Bernardino boys been as good, the result would have been different.

All the Polyetchnic players did themselves justice. Manning and Smith were the best of an excellent forward line, Rowell and Robertson, the two halfbacks, played good Rugby and handled their backs to perfection. Rowell never fumbled a pass and started his backs running before he fed them, which is the ideal Rugby game. Guy Goodwin and Maloney, the two new men, both did very well, while Crane and O'Rourke, the two inside three-quarters, passed at the right time.

The Polytechnic board of control finds that their financial position will not allow them to retain the services of a coach, so Jack Densham will no longer look after the team. This should make little difference, however, as the boys understand the game thoroughly and will practice under the watchful eyes of Capt. Rickershauser and Robert Thompson, the intercollegiate expert.

STANFORD BEATEN.

BARBARIANS TURN TRICK.

[BY DIRECT WIRE TO THE TIMES.]

STANFORD UNIVERSITY, Oct. 26.—[Exclusive Dispatch.] The Barbarians defeated the 'varsity today by the score of 16 to 6, in a slow exhibition of Rugby. The muddy, slippery condition of the turf made fast play impossible, but neither team was up to its form of last Saturday. Both sides were frequently penalized by Referee Moffitt for off-side plays and forward passing.

The Barbarians' scrum proved too strong for the Cardinal forwards, and generally got the ball out in good shape. Both backfields showed excellent team work, and each executed several clever passing rushes, which were in almost every case, however, broken up by the opposing forwards before any great gain was made.

The Barbarians made most of their gains by fierce dribbling rushes, which the Stanford players seemed powerless to stop. Stanford made the first try, after about three minutes of seesaw play, on a pretty 30-yard run by Holman, assisted by Vandervort. The Barbarians worked down the field by kicks, in touch, and tied the score by a try on a 10-yard run by Capt. Elliott. Capt. Koerner was forced out of the game during the second half, with a blow on the head; it will not prove serious.

The Barbarians scored early in second half by dribbling rushes, and soon added 4 points to their score on a field goal by a beautiful drop kick by Elliott. A place kick on a penalty gave the visitors three more, making the score 13 to 3, just before the call of time.

Cadwalder scored for Stanford on a pretty 25-yard run, in which he was assisted by Vandervoort and Cook. Elliott and Pomery starred for the visitors while Fenton, Miller, Holman and Reed did good work for the Cardinals.

Barbarians.		Stanford.
Sands	forward	Koerner
Browns	forward	Minturn
Scott	forward	Terrill
Horsefall	forward	Shanner
Fowler	forward	Miller, McGregor
Spevee	forward	Pemberton
Winson	forward	Reynolds, Crawford
Price	wing forward	Mayers
Hyland	halfback	Pemberton
Spank	five-eights	Vandervoort
Elliot	three-quarters	Gonong
Pomeroy	three-quarters	Mitchell
Sharpe	three-quarters	Cook
Borwne	three-quarters	Cadwalader
Friedman	fullback	Brown, Faulkner

Many New Deer Laws.

Deer hunters find themselves confronted by a veritable labyrinth of laws passed this year. In Vermont every one killing a deer must exhibit the head to the nearest deputy game warden, or be fined for his negligence. Wisconsin prohibits the hounding of deer, and the possession of dogs in hunting or lumber camps within the deer country. Maine limits each lumber camp to six deer per season and individual residents to one per season. Nebraska forbids deer hunting indefinitely on penalty of $100 fine, and Tennessee until 1911. North Carolina forbids hunting until 1910 in seventeen counties. Maine gives increased protection in certain localities, and Texas reduces the bag limit to three deer a season. Pennsylvania's new law, passed this summer, prohibits the shooting of any except male deer with horns that can be plainly seen. A doe, fawn or spike buck cannot be killed—only bucks whose horns are developed. This law is purposed to protect mankind as well as the deer, since statistics show that hundreds of men are killed in the woods by nervous hunters, who on seeing the brush move blaze away at it and thus increase the Coroner's business vastly. Greater care will be taken now that hunters must hold back their fire until certain that their target is a male deer with horns.

Mountain Sheep and Caribou.

The mountain sheep cannot be hunted until 1911 in Utah, and 1912 in Texas, according to this year's laws, while Colorado has extended its absolute protection for four more years, and Alberta has decided to keep up the bars until 1909, not only for mountain sheep, but for mountain goat. Caribou also receives increased protection from this year onward in the Canadian provinces. Newfoundland prohibits hunting on a certain region on Grand Lake, where many American gunners have lately gone, and Manitoba forbids the hunting of females. In Nova Scotia the sale of caribou is forbidden until 1910. The fast-vanishing buffalo cannot be hunted hereafter in Manitoba, one of the last hunting grounds left. In New York, an attempt to aid in preserving this noble creature failed this year when a bill carrying an appropriation of $20,000 for the establishment of a herd of buffalo in the Adirondack Park was vetoed by the Governor.

Non-Game Birds Protected.

One of the signs of the times is the increasing esteem for non-game birds. West Virginia, Alabama and South Dakota decree this year that none shall be hunted. One of the odd laws is a new one of Hawaii providing protection to birds beneficial to forests. An echo of the pure-food crusade is sounded in new laws in Indiana and Idaho restricting the cold storage of game, and a very wise one in Kansas forbidding the placing of undrawn game in cold storage. Other novel laws are one in Alabama providing that the game commission be elected directly by the people, and another by Idaho requiring the State Warden to investigate means of destroying noxious animals. South Carolina places the protection of its game into the hands of the State Audubon Society and gives it the powers of a game commission.

Many New Duck Laws.

Bird hunters find a plethora of new game laws. Ducks are the most favored class of feathery bipeds in the grist of this year's legislation. Colorado reduces from 100 to 50 the number allowed in possession at one time, and Connecticut forbids spring shooting of all water fowl. Maine will hereafter allow only ten ducks to be taken out of the State, and these or less can be exported only upon payment of a fee of $5. But duck hunters will this year find the bars let down somewhat by Pennsylvania, Maine and New Hampshire, which have lengthened their seasons; the first named going so far as to abolish the bag limit. Quail are given increased protection in Tennessee, Wisconsin, Colorado, Connecticut, Wisconsin and New Hampshire. In Washington and parts of Oregon they cannot be hunted until 1912; Connecticut, until 1911. Michigan and Kansas prohibit gunning for European partridges for five and six years, and Maine forbids any one taking more than six partridges out of the State in any season. Ontario, however, opens a three months' season, which will attract many American gunners.

Seven-Passenger Motor Car.

For sale—My touring car. Carries seven. Tires and entire car in perfect condition. Used very little, and was driven by myself only. Can be seen at Western Motor Car Company, No. 421 South Olive. D. T. Althouse, No. 139 South Broadway.



14 H. P. Speedster $900
THERE IS NO BETTER CAR THAN
The Maxwell
As All "Maxwell" Owners Will Tell You.
IMMEDIATE DELIVERY OF SPEEDSTERS AND TOURABOUTS.
Maxwell-Briscoe-Wilcox Co.
1211-1213 S. MAIN ST.
Western Distributing Branch.
J. W. WILCOX, Pres. and Mgr.
Home Phone A5667.
Sunset, Broadway 4089.
Members Automobile Dealers' Association of Southern California.

MAYOR AND CHIEF OF POLICE BREAKING INTO THE GAME.



BALL PLAYERS KNUCKLE UNDER OFFICIAL THUMB.

"Say, what do ball players do when they ain't playing ball?" asked the Mayor, as he put his feet upon the desk and lit a new cigar. "Can they vote, if they happen to be away on a four weeks' trip North just before election? These are things you have got to show me when you talk about me runnin' a baseball club."

"Well," said Ed Kern, as he reached lovingly up to knock a fly off his gold star, "just leave that to me, and if things don't finish the way they start, I'll load the whole team into the patrol wagon and dump 'em into the Police Station."

"I don't think there is any ordinance covering that," put in Henry Lyon, "and I don't suppose this new Charter Commission knows the difference between a ball team and a horse and buggy. Of course, the real thing that interests me is how many members of our team live in the Seventh Ward."

"Of courre, you know," added the Mayor, "that I'm borin' for oil out here in the desert, and when I ain't lookin' out for that, I've got to stay pretty close around the hall and listen to all the hard-luck stories of every one in town, and I guess I must spend about $1000 a month, buyin' tickets for amateur dramatic performances, books, dinky churches and a million other things that any man would throw out into the street if they didn't see him first. I can't give all my time to runnin' a ball team, and some of you other fellows have got to get in."

"That's me," added Charley Fox, "for low balls and high balls and bats are things I've heard of lots of times. I may help a little. One good thing about a ball game is that the license for it ain't $150 per month. I'm in on anything that don't make a noise like that."

"About the first thing we ought to do," declared Lyons, "is to appoint a steerin' committee to take care of Tom Stevens. He has been figurin' on getting a club at Venice himself."

"Let's get him appointed umpire," suggested Frank Goings, who had been silently watching the other proposed magnates treating the crowd to what they thought about local baseball. "Seems to me that at this first meeting we can't do much but talk about what we might do. You know Tom's a good fellow, and was in Jim Morley's club long enough to have some people call him names, and he wouldn't care."

"Speaking about who's going to do the work of looking after our team," said Kern, "when I get on the Board of Public Works I can't go out to the ball ground every day and see if those suits have been to the laundry. Fightin' the Civil Service Commission and looking after garbage and rat-killers and outfall sewers that bust and a hundred other things, will keep me guessin'. Don't count me in on the hard work."

"Nothing for me, either," asserted Goings, "for we are goin' to have another election pretty soon and I got to look around the Seventh Ward. Henry and me have got to get out and see the boys and that gas fight of his ain't done yet, either. Charley says he can't leave Third street except on Sunday. We've got to get a park and bats and balls and suits and a franchise and players and put up a deposit and pay rent and—"

Frank finally stopped for he couldn't hear anything but the noise of his own words. He looked around the room and the other proposed magnates were gazing up at the ceiling and caressing their chins where the whiskers ought to grow. Each man was thinking deeply about the amount of work required to run a ball club, and which one of them would stand for it.

Finally, Danny Shay, who had not spoken before, hit a home run into the death-like stillness by reciting a well-known little poem which begins like this:

"There was once a little hen who had a wooden leg,
She was the best little hen that ever laid an egg,
She laid more eggs than any hen upon the farm—"

When he had reached this point every man in the room got up and silently adjourned to Third street and another meeting of the new baseball magnates had passed into history.

FLAG IN LOS ANGELES.

(Continued From First Page.)

er than second in the league race, except last year, when six of its best players left and went East during the early part of the year. This loss of players so broke up the team that it finished third.

Dillon was born at Normal, Ill., in 1873, and began playing professional ball when he was 19 years old, or in 1894, starting as a pitcher for the Peoria team. He pitched there about a month, near the end of the season. In 1896-97 he played the outfield for the Rockford team of the Western Association, and was out of the game in 1898. In 1899 he began the season on first base for the Scranton team, but on July 4, was sold to the Buffalo team. Several months later he was sold to Pittsburgh, and in the spring of the next year, 1900, was sold to Detroit. He remained with that team until the fall of 1902, when he came to Los Angeles, and has remained here ever since as captain of the local team, except in 1904, when he played first base for the Brooklyn team of the National League.

Dillon has played in all kinds of leagues and knows the tricks of all kinds of players. He has made the Los Angeles team what it is and has certainly produced one team in the league in which there are no rows and no petty jealousies. Besides being a fine captain, he is a great batsman and can play almost any position on the team. While not a hard batter he hits at the right time and plays "heady" baseball all the time. The fans can rest assured that as long as he remains at the head of the team, it will be in the front rank of any Coast League.

WALTER CARLISLE.

By long odds, the star of the champions is Walter Carlisle, the sensational left fielder, who has been sold to the Boston Americans for $2500. He was born in England in 1881 and came to American when he was two years old. He played amateur ball around Minneapolis for three years as a first baseman and then went into professional ball for the Miller team as a left fielder in 1902. He played left field for the Crookston, Minn., team in 1903-1904. This team went on the rocks in August, 1904, but a month before the crash, Carlisle left and joined the Rock Island team, where he played left field in 1904-5-6. After the season closed there September 22, he came to Los Angeles and finished the season, Manager Berry having bought him for $300. He has been with the Champions all this year and his work has been a marvel to the fans of the Coast. He is a fancy, sensational fielder, a fast man on the bases and when it comes to hitting home runs, he is a wonder, having made three in one day in San Francisco about six weeks ago. It is not necessary to attempt a description of his fielding for every one who has seen the league games this year knows what he has done. Boston certainly gets a jewel in him, for he can hit, field, run and play almost any place. The Champions will look a long time to find his equal.

WILLIAM DENTON GRAY.

William Denton Gray, the best pitcher of the team, and the best and most reliable in the league, was born in Houghton, Mich., in December, 1878. He played his first semi-professional ball in Arizona in 1896, and appeared in all parts of the Territory for the next five years. He came to the Los Angeles club in 1902, and played here until after ex-Manager Morley "released" the players, following the earthquake in San Francisco last year. Thinking he was free, Gray went to the Pennsylvania outlaw league, and pitched several months for the York and Johnstown teams, and also for the Cumberland team of the P-O-M League. He returned here the latter part of last season, and has pitched regularly every week this year. Why he was not drafted this year is as great a mystery as "Why is an umpire?" Early in his experience here he was nicknamed "Dolly," and the title has stuck to him ever since.

CURTIS BERNARD.

One of the stars of the team of stars is Curtis Bernard, who was born in Parkersburg, W. Va., in 1879. His first real appearance was on the college team of the Blackburn University at Carlinville, Ill., in 1895-1896. He began his professional career with the Fall River, Mass., team as a catcher in 1897. In 1898 he played center field for the Albany team, and in 1899 he held the same position for the Buffalo team. In 1900 and 1901 he was with the New York Nationals, and played every position except that of pitcher. He did not play in 1902, but in 1903 joined the Toledo team. He came to the Los Angeles club in 1904, and has been here since. Local fans know his work well. He leads the batting order, and is fast on his feet; a fair hitter, good at sacrificing, is a fine base runner, and can play any position acceptably. For several months he has been on second base, owing to Brashear being switched to third base. The only thing that keeps him out of the big leagues is that he is not thought to be a hard hitter.

CLIFFORD CRAVATH.

Clifford Cravath, who has been sold by the Los Angeles team to the Boston American, was born in San Diego in 1882, and began his semi-professional ball career in Santa Ana about six years ago as a catcher. Ex-Manager Morley of the local team dug him out of the bushes at Santa Ana and brought him here as a right fielder, and he has been here ever since. He has played as catcher, right fielder and first base with great credit to himself and hits home runs as easily as other people make two-baggers. He is a fast man on the bases, and under Dillon's coaching has developed into a fine ball player. The local fans will certainly miss him, but the pitchers that will be in the league next year will be glad to see him go, for he is a terror to them, and has made many twirlers regret his appearance at bat.

WALTER NAGLE.

Of all the players the champions have ever had, none has given more satisfaction than Pitcher Walter Nagle, who confesses under pressure that his middle name is Harold. He don't look or act like it, for he is not only one of the best pitchers the team has ever had, but can play many positions and bats like a wild man when he is not pitching. He was born in Santa Rosa, in this State, in 1880, and in 1900 began playing semi-professional ball with the Santa Rosa team as third baseman and left fielder. He plays ball because he likes the game, and not because he "has to," for he is a bank clerk by profession, and worked in a bank for several years before going into baseball. In the first part of 1905 he played with the Haywards team, and came here in October of that year to pitch for Los Angeles. He has always been considered by many fans as the best pitcher in the league, and plays almost all positions with equal ability, and is a good batsman and fielder.

GEORGE ELLIS.

George William Ellis, the young fielder of the Champions, was born in Rivera, near Los Angeles, in 1885 and about 1902 began to play regular semi-professional ball with the team of his town as a left fielder. He stayed there until the latter part of 1905, when he joined the Champions and has been here now two years. He has certainly made good with the fans and has had a regular place on the team, since Bernard was taken from center field and put on second base. He is a hard batter when he hits the ball, is a fast, sure fielder and has every chance to make a fine player, being what is called a national player.

WALLACE HOGAN.

Of course, when you speak about "Happy" Hogan, you are talking about one of the most popular ball players on the Pacific Coast. He is always there with the smile that don't come off, and he adds interest to a game by his coaching. "Happy," by the way, is only his stage name, for he was Wallace Bray a few days after he was born at Santa Clara, this State, in 1879. He began playing semi-professional ball in the San Bernardino team of the Southern California league in 1897 and five years later went to Mike Fisher's Sacramento team and stayed there until 1904. Then he was transferred with the team to Tacoma and then transferred again down to Fresno, where he played last year. He was to manage that team, if it had been in the league this year. When the team was kicked out of the league at the end of the season, Los Angeles, San Francisco, Portland and Oakland each took a player, and Hogan fell to Los Angeles. No one has regretted the fall, for he is the goods.

FRANZ HOSP.

Pitcher Franz Hosp is one of the youngest members of the team, for he was born in Cincinnati in 1886. He played semi-professional ball in San Bernardino in 1902 and 1903 and then played in San Diego the three following years. Last spring Manager Berry of the Los Angeles team took his players to San Diego for a match game and they ran up against Hosp as the pitcher of the Griefer team. He did so wel that Berry engaged him and he joined the champions in May of the present year.

BERT DELMAS.

Bert Delmas, who is probably the best shortstop in the league, was born in San Francisco, December 4, 1882. He began playing semi-professional ball with the Healdsburg team in 1900. Two years later he was playing the professional kind with Henry Harris's San Francisco team as a right fielder. He played that position for three months, and then was moved to second base, and in 1903 played second base. In 1904 he played second for the Salt Lake team of the Northwest League, and the next year was at second for the Vancouver team, which was managed by McCloskey, now of the St. Louis Nationals. In 1906 he played third base and shortstop for the Fresno team of the Coast League, and came to the Los Angeles team this year. Talk about "wings!" Delmas has got the right arm for your life, and he has done the best shortstop work that Los Angeles ever saw. He is a single man, and it does seem that the ladies are overlooking something good here.

WILLIAM RANDOLPH.

One of the best that Los Angeles ever had is William Lyman Randolph, who was born in Alameda in 1886. He began playing professional ball with the Oakland team of the Coast League last year and after the earthquake in San Francisco in April and the almost complete disruption of the Los Angeles team, he was loaned to Los Angeles to fill out and finished the season here. He reverted back to Oakland at the end of the season and became so dissatisfied with being on that team this year, that he threatened to leave Oakland. About this time Manager Berry of the Champions became dissatisfied with Pitcher Carnes and a trade was very quickly made for Randolph. Randy does good work with a team that can back him up in fielding and he has given the best of satisfaction here. In 1906 he won twenty-two games and lost fourteen.

BURNS.

One of the artists that Los Angeles will lose this season is Pitcher Burns, who has been drafted by Washington. He was born in San Saba, Texas, in 1880, and after he was old enough to play ball, he was in the amateur ranks for six or eight years in Texas and Arizona. He pitched for two years for the New Mexico Military Institute at Roswell, and appeared in California with the Point Richmond team in 1905 and won thirty-five out of thirty-six games pitched. He began professional ball with the Los Angeles team on June 22, 1906, and has been with the team ever since. His work is away above par and strange to say, he is a good hitter for a pitcher.

ROBERT EAGER.

Robert Joseph Eager, the catcher, is a Native Son and evidently proud of it, having been born in San Francisco in 1879, according to his story. He began playing semi-professional ball in 1898 with the Koenig team of his native town, as a catcher. He was with that team the following year and in 1900 and 1901 played with Marysville as right fielder and change catcher. In 1902 he was captain of the Coquille City team in Oregon, which won the pennant of the Coos County League. He stayed with Coquille until July 4, when the league blew up with a bang and then Bobby came to the Los Angeles team, where he has been ever since. He is a good catcher, a fairly good pinch hitter, is full of ginger at all times and is a good man to have on any team, on account of his coaching alone.

NORMAN BRASHEAR.

One of the most valuable men on the team is Norman Cobb Brashear, who is known as "Kittle." He admits that he was born in Mansfield, O., in 1879, and just about looks it. He began to play the semi-professional kind of bush ball around Chicago in 1898 and commenced his real career in 1899 with one month's play as pitcher for the Cedar Rapids team and the same year went to pitch for the Louisville team. In 1900 he was with the Fort Wayne, Ind. team, on first base and in 1901 played first base for Kansas City, which won the Western League pennant that year. In 1902 Brash was with the St. Joe team on first and in 1903 he was on first for Oakland and later was traded for Schwartz, the dicker being with the Seattle team. In 1904 he came to Los Angeles and was used as a utility man that year and the next year he was placed at short. Last year he was with the team until after the earthquake in San Francisco, when the then manager Morley released a lot of the players and with others Brashear went to the outlaw Pennsylvania League and played third base for the Altoona team until he returned here during the latter part of the season. For his 154 games last year his batting average was .290. This year he played second base until Third Baseman Jud Smith was injured and Brash has been on third for the past two months. He can play almost any position and is a very valuable man on any team.

MANAGER HENRY BERRY.

Henry Berry, manager of the champions, was born in Mendocino county, California, thirty-eight years ago. He engaged in various enterprises in his younger days, and has an idea that he was a real ball player. He lived near Fresno for a number of years in his salad days, and in 1896 went to the Klondyke gold country with his brother, Clarence, and there the two men made enough money out of their gold claims to break the backs of a dozen elephants, if they would try to carry it.

Henry came to this city six or seven years ago and bought a billiard room on Spring street, near Second street, and when the Los Angeles ball team needed a manager last year, Berry was there, and it is said that before he entered the game as an owner he had money enough to stand for even a losing team. He has looked out for the business end of the club, and, with Dillon's assistance, has won the pennant in his second year. He is a prince of sporting men, and will surely make the team win more pennants.

JUDSON SMITH.

Jud Smith, the regular third-baseman of the Champions, is a native of Brighton, Mich., where he was born in 1872. He began his professional career twenty years later as third-baseman for the Butte team of the Montana State League, and since then has been a member of no less than six pennant-winning teams, in Jacksonville, Ill., in 1894; Toronto in 1896; Syracuse in 1897; Providence in 1900; Portland in 1905 and Los Angeles in 1907. He played with Cincinnati in 1893 and with Jacksonville in 1894 and 1895. He played the greater part of 1896 with Toronto and then finished the season with the Pittsburgh team. He started in 1897 with the Syracuse team and finished the season with Washington. In 1898 he was with Toronto; 1900 with Providence and 1901 with Syracuse, playing the last month of the season with Pittsburgh. The next year he went to the Toledo team and came here in 1903 and stayed until 1905. In the latter part of that year he was suspended with Tim Flood for assaulting Umpire "Slats" Davis and was traded to Portland, where he played third base last year. This season he came again to Los Angeles. After coming here in 1903, he studied dentistry and now has a good practice in this city. He is a fine third baseman, being especially good on bunts and his fielding and batting is good enough to keep him on the best team in the league. Several months ago he broke his shoulder blade in a game and had to retire for this year.

DR. GORDON CURES MEN

Honest Treatment · Quick Results

Young Men $10 Cures You "Delay Is Dangerous"



Old Men $10 Cures You "You Pay For Results Only"

Prostatic Trouble permanently cured, no matter of how long standing.

Weakness quickly stopped and benefitted by original, very simple remedy (used by me).

Nervous Debility cured quickly and radically by my own famous method.

He knows the diseases and weaknesses of men like an open book. He has been curing them for years. He has given his life to it, and thousands upon thousands of men, restored to VIGOROUS VITALITY, are today living monuments to the skill, knowledge and success of DR. GORDON. He never holds out false hopes. He never undertakes a case he cannot cure. He has made so thorough a study of all the diseases of men—of VARICOCELE, HYDROCELE, NERVOUS DEBILITY, GENERAL WEAKNESS, LOSS OF VITALITY, and has cured so many cases that if there is a cure for YOUR disease you will find it there. When he undertakes a case there is no such thing as failure. HE CHARGES NOTHING FOR CONSULTATION, and his knowledge, skill and experience are at your service. He will explain to you HOW and WHY HE CAN CURE YOU, why the diseases of men require the knowledge and skill of a Specialist.

Private Diseases cured in 3 to 5 days without the use of poisonous drugs.

Varicocele cured without operation, pain or danger. No detention from business.

Consultation and Examination free. OFFICE HOURS: 8 a.m. to 8 p.m. Sundays, 10 to 1 only. If you cannot call, write for Question Blank.

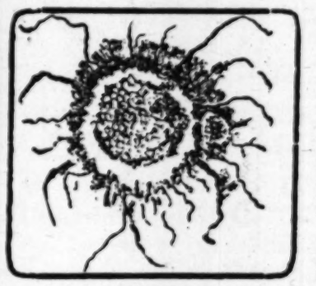
DR. GORDON'S Medical Offices and Museum of Anatomy

452½ South Broadway, Corner Fifth Street, Rooms 8-10-11-12

Los Angeles, California

Death From Cancer Is Slow Torture—

Victims Die Inch by Inch



Between the hideousness of an agonizing death from the loathsome of diseases, and the horrors of the surgeon's knife is not much to choose. If these were the only two alternatives despair would be inevitable.

But there is a sensible way to cure Cancer. It is the natural way. It is to administer applications which will extirpate the disease and cause good flesh to replace cancerous cells. Such applications of the MRS. S. BRIDGE REMEDY for Cancer have that effect.

"I am a living witness to the incompetency of surgery to eradicate a Cancer by cutting it out with the knife," says a grateful patient, "as well as to the permanent relief afforded by the Mrs. Bridge Remedy. Both of them I have tried."

"I had been afflicted with Cancer of the Breast for five years," writes a professional nurse, "and had the case diagnosed by several physicians. I pronounce my cure a proof of the virtues of this remarkable woman's sovereign remedy for Cancer."

The records of the Mrs. Bridge Cancer Cure are an open book which all who wish may read. Names of healed patients will be given, that you may inquire of them what cured them, sometimes after other methods failed.

No better advice can be given any woman afflicted with Cancer—or who thinks she has to than to come and have the trouble expertly examined and determined whether Cancer or not. Examinations and diagnosis FREE.

All treatments administered under direction of licensed physician.

Mrs. Bridge may be seen daily from 10 to 3 at the offices of the

MRS. BRIDGE CANCER CURE 454 South Spring St. "The Chester, Los Angeles"

Weak Men My Electric Belt Can Make You Strong



MEDICAL TREATMENT EXCLUSIVELY BY ANY PRICE.

I offer the only natural cure. Scientific, Safe and Reliable. I peddler and use the only means that cannot harm and does give your lost strength and bring vigor and happiness. Don't poisons failed. Electricity is ural remedy. Lack of in weakness of any organ of backache, lumbago, stomach and bowel trouble, the nerves control the and ELECTRICITY supplies the power to control. food. When the supply is sary the nerves become gans perform their lar manner. The secret plenty of electricity, of course, in the right Does. An even, steady keeping on all day or body new life, new energy.

Electric Belt for $5. Best Belt for $10. Special Belt for $15.

Electricity builds up and strengthens weak men and women. It gives new life to the weakened organs. All these are cured by electricity. The Electric Belt is acknowledged by all scientific men as the best, safest and most effective remedy with electricity. My Electric Belt gives a steady, strong, genuine current of electricity that keeps on all night. It cures while you sleep. In the morning you arise with your body full of electricity, feeling better than you ever felt before. Dr. Owen's "VITALIZ" Appliances $5 and $10; For Good, Powerful Belts. Big $5 offer NOW. Many Others at Low Prices. THE BEST AT LOWEST PRICES.

F. BRANTVERNE, 1102 Maple Ave., Los Angeles

Call for free demonstration—"Vitaliz" has highest voltage of all. If you cannot call write for free circular matter. Office hours 10 a.m. to 8:30 p.m. daily.

Stack Wagon COVERS

Rain Goods, Camping Outfits

Second Hand Tents Cheap and For Rent

Swanfeldt Tent and Awning Co.

220 South Main St. Both Phones 1160



The DR. WONG CO.

ESTABLISHED 1882—TWENTY-FIVE YEARS AGO. Sell Chinese Herbs and Tea that cures Consumption, Asthma, Catarrh, Rheumatism, Appendicitis, Kidney, Liver and all Female Troubles and Private Diseases. Call and see testimonials. Consultation free.

LOS ANGELES, CAL.—To those in search of health: Over six years ago I was treated by the best known physicians in Los Angeles and at no time did they make a true diagnosis of my case. I grew worse steadily until I was over two years bedfast, and not able to lift my hand. My life was saved by The Dr. Wong Co., 719 South Main street. Gallstones and a badly abscessed liver, getting over twelve hundred gall stones one day. Complications of heart trouble and others, due to broken-down condition, has all been eradicated, and I am able today to go and enjoy life and returning good health, with many thanks to the Dr. Wong Co. Your patient, most respectfully, MRS. M. O. DAVIS MOYON, 727 Central Ave. OFFICE HOURS, 9:30 a.m. to 7:30 p.m. REMOVED to 719 South Main street.

As Low as $2.50 Per Tooth

10 Days Only

Guaranteed

Bridge Work

This is to certify that I had two teeth extracted by Dr. Schiffman without pain or bad after effects, and no sitting. MRS. C. W. [illegible]

I had thirteen sore teeth extracted by Dr. Schiffman. I dreaded having it done, but it didn't hurt one bit. A. Y. ROBINSON [illegible] Angeles

My teeth seem to be just as good as those I have extracted here without any great pain. The teeth filled by him was done without causing me any pain.

I address this letter to you because I feel it to be as act of gratitude to you, and express my pleasure for the wonderful work which you did.

Wishing you all success in the future, I remain, Very respectfully, C. [illegible] Pacific School of Music



SCHIFFMAN DENTAL PARLORS

107 N. Spring St.

Also open evenings and Sundays

AUBURN "THE RUNABOUT THAT RUNS" H. E. GILLEY CO. AUTOMOBILES

1158 South Main St.

Phones, Home, 04219 Sunset, Main 8

RES MEN
Quick Results

Old Men
$10
Cures You
"You Pay For Results Only"

men like an
ars. He has
ands of men,
living mon-
f DR. GOR-
ever under-
so thorough
RICOCELE,
GENERAL
as cured so
OUR disease
case there
NOTHING
kill and ex-
ain to you
the diseases
Specialist.

Private Diseases
cured in 3 to 10 d
without the use of
sonous drugs.

Varicocele
cured without cutting
pain in one treatm
No detention from
ness.

10 to 1 only. If you cannot call, w
ical and Museum of
ces Anatomy
t, Rooms 8-10-12-14

rture---
nch by Inch
an agonizing death from this
horrors of the surgeon's knife,
ese were the only two alternat

y to cure Cancer. It is the
plications which will extirpate
to replace cancerous cells.
BRIDGE REMEDY for Cancer

o the incompetency of surgeons
g it out with the knife," wrote
o the permanent relief afforded
h of them I have tried."

what cured them, sometimes
failed.
dvice can be given any man
with Cancer—or who thinks
nd have the trouble expertly exa
mined whether Cancer or not.
diagnosis FREE.
s administered under direction
n.

RE 454 South Spring Street
"The Chester, Los Angel

ake You Strong
MEDICAL TREATMENT EXPENSIVE
ANY PRICE.
I offer the only natural and saf
Scientific, Safe and Reliable. Quit
peddler and use the only real
that cannot harm and does its wo
than any medicine on earth can
your lost strength and bring back
vigor and happiness. Don't give up
poisons failed. Electricity is the o
ural remedy. Lack of electricity
in weakness of any organ of the b
backache, lumbago, rheumatism,
stomach and bowel trouble. Why
the nerves control the organs
and ELECTRICITY supplies to
the power to control. Electricity
food. When the supply is low
sary the nerves become weak and
gans perform their functions in
lar manner. The secret
plenty of electricity supplied to
does. An even, steady current
keeping on all day or night giving
body new life, new energy.
Electric Belt for $5. Special
weakened organs. All these troubl
est, safest and most effective way
at keeps on all night. It works
ou ever felt before. Dry Cell Batt
at Low Prices. THE BEST BELT

Los Angeles
for free circular matter. Call

As Low as
$2.50 Per Too
10 Days Only
Guaranteed
Bridge Work
This is to certify that I have had
two teeth extracted by Dr. Schiffman
out pain or bad after effects, all
sitting.
MRS. C. W. SHAFER,
28 W. 3rd
I had thirteen sore teeth extra
Dr. Schiffman. I dreaded before h
but it didn't hurt one bit.
A. T. ROBINSON ("Standard Bo
Avalon, Cal.
My teeth seem so full to
those I have extracted before,
great pain. The tooth extracted
was done without causing me the
pain.
I address this letter to you
feel it to be an act of simple
express my pleasure for the
of work which you did.
Wishing you all possible
future, I remain. Very sincerely
C. A. WHITE,
Pacific School of
South Pas
SCHIFFMAN DENTAL
107 N. SPRING.
Also open evenings and Sunday

AUBURN "THE MOST
THE MOST
H. E. GILLEY CO., In
AUTOMOBILES
1158 South Main St.
Phones, Home, 86218 Sunset, 86

HEROINE OF RACE TRACK ROMANCE.



Miss Grace Finley,
Los Angeles woman, who is to become the bride of Dick Dwyer tomorrow.

interesting events of the
will be the marriage, on
of "Dick" Dwyer and
Finley, who is well-known
circle of friends in this city.
ay is to take place at St.
Cathedral Monday morning.
known throughout the
one of the best race horse
the business and has off-
Ascot Park and Oakland for
years, alternating with Jake
. The past summer he has
ng at Windsor and Fort Erie
here the past week.
Finley resides at the Hotel

Munn with her mother and for a year or more was the head cashier at Levy's Café on Third street. Their little romance had started some years ago at Buffalo and following Mr. Dwyer's arrival here during his first season, it did not take him long to decide which was the best place in town for him to eat. The engagement followed as a matter of course and the coming wedding is the climax.

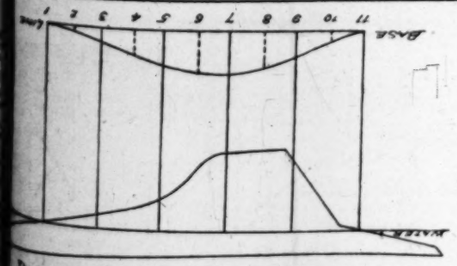
It is said that after the marriage the couple will take a short honeymoon trip and will return here in time for for Mr. Dwyer to begin his work as starter for the racing season that will open at Arcadia Thanksgiving Day.

LESSON IN ARITHMETIC.

SPLACEMENT UNDER THE UNIVERSAL RULE.

RT R. CARSE, official measr for the South Coast Yacht lub explains how to calpplement under the univerule. The rule says: "At ding the length of the load into five equal parts, find ntered cross-sections in from the areas in square and load water-line Approximate displacement which will be D in for-

ent in cubic feet and not required—and the cube root ume is the cube root of ent of volume of the subtion of the hull. In the acsketch the water-line is five equal parts. From of division vertical lines to a constructed line called The spacing on the base the same as on the watermost way to handle the is to make the model or a scale of one inch to the next step is to estimate the square inches of area for and where the lines numand 9 cut the model or the number of square in square feet in the full- when worked out to on the model would rep- feet in the full-size boat.



Design Showing How to Measure Yachts.

the displacement curve, to the water-line at cross- illustration is 2.1 square on line 3, a linear dis- the base line 2.1 inches point. The area of cross- square inches, and the inches is measured up the base line and an- mind. Area of cross-sec- square inches; of cross- square inches. These two laid off on lines 7 and 9 line of 3 and 5. A flexible ruler used to line drawn from the base line to the other points which we have just lines 5, 7 and 9.

assumption that the hull is and the work up to this ly done, this curve of dis- should be a fair line. If it than all of these points in a error has been made either the areas or in draught- Round lines erected on the points midway between 1 etc., are next drawn in. They are not dotted lines, made here to distinguish them from the lines first constructed. Since the distances measured up from the base on the original lines were areas of the cross-sections 3, 5, 7, 9, we find by scaling the length of the dotted lines the areas at cross-sections 2, 4, 6, 8, 10.

With the areas of the ten cross-sections a table is formed for convenience in using Simpson's first rule, as follows, viz.: The vertical lines between the base line and displacement curve are called ordinates.

Numbers of ordinates—	Areas or lengths of ordinates.	Simpson's multipliers.	Functions of ordinates.
1	.....	1	.....
2	.77	4	3.08
3	2.1	2	4.20
4	3.5	4	14.00
5	5.4	2	10.80
6	8.2	4	32.80
7	8.3	2	16.60
8	6.2	4	24.80
9	2.5	2	7.00
10	1.2	4	4.80
11	.....	1	.....
Total			118.08

If the water-line on the drawing be thirty inches, the original division into five parts made the spacing six inches between ordinates 1, 3, 5, 7, 9, 11. The construction of the remaining ordinates divided this spacing again making it three inches, which is the figure used in completing the calculation.

The total obtained above, 118.08, is multiplied by one-third of three inches, the space between ordinates, which gives us the result 118.08, now called cubic feet of displacement for one-half of the hull, or 236.16 cubic feet, the entire displacement.

To assist in remembering what multipliers to use, note that the number of spaces (in this instance ten,) multiplied by three, equals the sum of the multipliers, which is thirty.

A much shorter, but not so accurate method is to use the four original areas, and not construct the curve of displacement at all; in which case the table would be made up as follows:

1	.....	1	.....
2	2.1	3	4.2
3	5.4	4	21.6
4	8.3	3	16.6
5	3.0	4	14.0
6	.....	3	.....
Total			56.4

Six equals interval one-third, equals two; 56.4x2 equals 112.8, which, when multiplied by two, to get both halves of the hull, gives a total of 225.6. This difference will only make a variation in the rating of .2 or .4 of a foot. This is a method for a rough estimate, but is useful up to the point where accuracy is essential.

It is understood that the outside line of the planking is needed for the bounding line in getting the area of the cross sections. The rudder is never included in displacement calculations. This area may be closely estimated by ruling the cross section into squares of one inch or smaller. The planimeter is in general use for this purpose. Its correctness depends upon the degree of accuracy of the operator in tracing over the bounding lines of the figure whose arc is required. When this line is traced round, the area is read direct from the dial and vernier of the instrument.

BASEBALL SCHEDULE.

Local league and miscellaneous games will be played today as follows, weather permitting:

WINTER LEAGUE.

Printers and Santa Barbara at Santa Barbara, Meeks and San Pedro Merchants at San Pedro, Edison Electric and Pasadena at Pasadena.

LOS ANGELES COUNTY LEAGUE.

Paraffine and North Pasadena at Pasadena, Linda Vista and Hynes at Hynes, P.C.B. Co. and Tropico at Tropico.

WHOLESALERS' LEAGUE.

Percivals and Racycles at Agricultural Park, Frank Simpsons and Anderson-Chanslor at Thirty-eighth and Santa Fé avenue.

INTERURBAN LEAGUE.

Sunbrights and B. T. and T. C. at Eleventh and Santa Fé avenue, Angelus and Hollywood at County Hospital, Parr Colts and East Side Specials at Lorena and Stephenson avenue.

MISCELLANEOUS GAMES.

Dyas-Clines and Pickwicks, two games at San Diego; Santa Monica and Norwalk at Santa Monica, Thistles and Santa Ana at Santa Ana, Seal Gardens and Huntington Beach at Santa Ana, Florence Grahams and Alhambra at Alhambra, News and Watts Stars at Watts, White Stars and Tropico Juniors at Tropico, Morans and Centrals at Thirty-eighth and Santa Fé avenue.

PICKWICKS WIN.

TAYLOR FAILS TO ARRIVE.

[BY DIRECT WIRE TO THE TIMES.]

SAN DIEGO, Oct. 26.—[Exclusive Dispatch.] A close baseball game today resulted in a score of: Pickwicks, 2; Dyas-Clines, 1. Butler of the Pickwicks struck out four and walked two, and Butler of the Los Angeles team made the same record.

Two games will be played tomorrow, with Pitcher Jones of the Seals in the box for the Dyas-Clines. Dummy Taylor has not yet arrived to pitch for the local team.

The summary of today's game follows:

Pickwicks, 2; hits, 7; errors, 2.
Dyas-Clines, 1; hits, 5; errors, 1.

SAIN'S EARLY HISTORY.

Great Sire of Speedy Racers Was Sold by Jack Cronin for Very Small Feed Bill.

Referring to the telegram in yesterday's issue of The Times concerning the deal on for the sale of the great horse, Sain, by Schreiber, to the Keenes, for a price between $150,000 and $200,000, Richard H. Cole of this city tells an interesting story concerning the early history of Sain, in which the well-known secret-service man, Jack Cronin, plays a prominent part.

Dick Cole states that Sain was brought over from Australia to San Francisco in 1896, as a two-year-old, in company with the famous Foul Shot and Shotgun. They were consigned with the understanding that John D. Spreckels would have the privilege of buying them. All three were raced at the old Bay District track, and Jockey Burlingame, who rode here last winter, was the jockey for Sain. The horse did so poorly that Spreckels gave him the "overlook," and finally he was attached for a feed bill, and the Constable who served the papers was no other than Jack Cronin.

Burlingame was the supposed owner, but he got into a row with "Curly" Brown over some alleged crooked races, and it appears that the ownership of Sain became involved as a result of the fight. Sain was sold at auction, and Barney Schreiber bought him for $2400, and the racing world knows what Sain has been since then as a sire. Among others, he is the sire of the crack racers, Dr. Gardner, Horace E. and Nealon, and also Blumenthal, Tony Bonero, Sainrada and Otto Price, that won races here last winter at Ascot.

Foul Shot and Shotgun were sent back to Australia, with some others as cast-offs, and because they were not considered worth buying by Spreckels, and he certainly overlooked three ripe ones when he passed this famous trio by.

Fields for Deer Hunters.

Good news for the deer hunter comes from New Hampshire, where a season has been opened in the southern half of the State; from Montana, where the season has been lengthened fifteen days; from New York, where the season opened two weeks earlier, September 16; from Oregon, where male deer may be shot after July 15, instead of August 15, and from South Carolina, where the season has been lengthened in Dorchester county. Utah's new law permits residents to shoot two deer each in October, but non-residents are not permitted to shoot them at any time. Deer have become a nuisance to farmers in some States, where herds come out of the woods and destroy crops. Bucolic citizens who have thus suffered entertain small respect for the protection laws. For their relief special legislation has this year been passed in Rhode Island, Massachusetts, New Hampshire and New Brunswick, permitting them to be shot for the protection of crops. In Rhode Island crops can thus be protected only under permit of the Secretary of State, while Vermont provides for the payment by the State of damages done by deer. New Brunswick permits the use of shotguns in protecting crops therefrom.

Would Revive Lacrosse.

An effort is being made to revive interest in lacrosse. The game was played here successfully three years ago, and the public were begining to understand and enjoy the match contests when the sport was dropped. E. E. Caister, manager of the Success Automobile Company; A. C. Way, cashier of the First National Bank; Alfred Hayer, H. G. Mines and Dr. Brennan will organize a lacrosse team. Arrangements have been made for practice this afternoon at Fiesta Park. All those who are interested in the game are asked to come to the grounds at 2:30 o'clock.

Golf at Riverside.

A number of local women golfers expect to play in the handicap tournament of the California Women Golfers' Association, to be held at Riverside on Saturday, Nov. 2. An invitation has been extended to all the allied clubs of the association. The tournament will be played on the Victoria Club links, and is the first of the winter season.

San Pedro Ahead.

AZUSA, Oct. 26.—The basketball five of the San Pedro High School won an easy victory from the Citrus Union High School of Azusa. The game was played on the latter's court with a final score of 33 to 13.

Texas Defeats Haskell.

AUSTIN (Tex.) Oct. 26.—The University of Texas football team defeated the Haskell Indians here this afternoon, 45 to 10.

McBURNEY'S
VITAL TONIC

Is made from the barks and roots of the vegetable kingdom, found to be a remedy for all Nervous and Mental Diseases, Headache, Neuralgia and Nervous Debility. It gives relief through building up the entire body, toning the system, increasing the appetite and aiding digestion. It is invaluable in insomnia, producing a perfect rest; it restores the functions of the Bowels and Liver, and gives purity and vitality to the blood.



DENVER, Col., July 6, '03.
W. F. McBURNEY, ESQ.—My Dear Sir: Feeling the need of a stimulant, as my vitality had been severely taxed by overwork, I applied to several friends as to the best thing to use. They all recommended McBurney's Vital Tonic, and after using one bottle, I felt so much invigorated that I continued to use it. I have now used three bottles, and feel better than I have for years.
Yours very truly,
MRS. J. G. SANDRIDGE,
1226 S. Sherman St., Denver, Col.

W. F. McBURNEY, ESQ.—Dear Sir: I hereby certify that I have used less than three bottles of McBurney's medicine for rheumatic gout and was promptly cured.
P. S. RISHEE, Hollywood, Cal.

JOHN HENRY, Stowell Building, Los Angeles, writes that this medicine does all that is claimed for it:

W. F. McBURNEY, ESQ.—Being in great need of a tonic I was advised to try McBurney's Vital Tonic, and am indeed pleased to state that I am feeling very much stronger, both mentally and physically, since taking the first dose. I no longer have that tired feeling, and think all the credit is due McBurney's Vital Tonic.

Do you get nervous?
Dou you have heart trouble?
Dou you have stomach trouble?
Do you have pains around the waist?
Do you have pains under the shoulder-blade?
Do you have diarrhoea?
Do you feel tired and weak?
Do you have a bad taste in the mouth?
Do you have female troubles?
Do you worry?
Are you constipated?
If you have the above complaints you should take McBURNEY'S VITAL TONIC.

Three bottles contain a ten weeks' treatment and is sufficient to assist nature to perform her natural functions. Do not have me plead with you to take McBURNEY'S VITAL TONIC.

It is my last discovery, after 20 years' experience with the sick. I can give you hundreds of testimonials if you desire them.

McBURNEY'S VITAL TONIC will give you a good appetite and make you feel young, strong and vigorous.

McBURNEY'S VITAL TONIC, $2 PER BOTTLE.

W. F. McBURNEY
2007 S. Vermont Ave. Los Angeles, Cal.
Home Phone B1610.

To Male Readers of This Paper



DR. TAYLOR
The Leading Specialist.

About two months ago a man came to my offices and told a story of his experiences, which is so typical of what the average patient goes through before coming to me that I wish every man could read it.

In the first place, this man was strong and healthy in appearance and he began by telling me he was never sick in bed for a single day as far back as he could remember. His symptoms were lack of ambition, vim, energy and power to concentrate his mind. He felt conscious of a state of physical imperfection which embarrassed him and made him feel unfit to enjoy society, and, as he expressed it, he was "played out all over."

Questioning him as to what he thought caused his trouble, he admitted excesses in early life, and confessed to a slight disorder contracted some five years past. By advice of well-meaning friends he tried prescriptions which helped to a certain point, but failed to go beyond that. His next step was to consult a doctor, and he sought one with a large general practice and good reputation. The doctor cheered him with the assurance that he would undertake the treatment of his case, asked him a few questions and prescribed medicine, both for local and internal use. For the first few weeks he improved so much that he discontinued his visits to the doctor to stop the drain on his purse. A little later he had a relapse which was very discouraging, especially as he felt the weakness coming on which caused pains in the back, sleeplessness and general lassitude. He sought help from a specialist for disorders like his own, but soon realized that he was in incompetent hands. The specialist, who had been in business but a short time, closed his offices, and went away. Following that the sufferer was attracted by the claims of a doctor who told him that he must get next to Nature, and that Nature was sewed up just inside of his electric belt. It cost him about $100 to find out that electricity would not help a bit.

When All Others Fail

In a very skeptical and hopeless frame of mind this man came to me. I examined him in a manner that he admitted he was never examined before. I found the exact cause of the whole trouble, explained it fully to him, together with my plan of treatment, and guaranteed him a perfect and permanent cure, and offered to let him PAY WHEN CURED. Last week he said he felt as good, sound and healthy, as strong in vigor as he ever had in his life.

I proved to this man that the whole secret of my success in curing WEAKNESS, VARICOCELE, HYDROCELE, CONTRACTED DISEASES, CONTAGIOUS BLOOD POISON was knowing definitely what treatment was indicated and how to give it. There is no mystery about my methods or my medicines. My knowledge of Men's Ailments is superior because I have devoted all my time for the last twenty years to this one branch of human machinery.

Consultation Free

To men whose years are being lived in physical imperfection as a result of dissipation, whose lives are less than full and perfect lives, and who yearn to be the men that nature meant them to be, I extend an earnest and sympathetic offer of consultation and advice. My experience among men and in treating men's diseases places me in position to be helpful to you. In consulting me you will be asked no foolish and embarrassing questions. All information given you will have a direct and vital bearing. If your symptoms are of no consequence I will tell you so. If treatment is needed I will tell you its cost, and the time that will in all probability be required to effect a complete cure. If I feel any doubt as to my ability to cure you, I will not take your case at all. I will not urge my services upon you. If you see fit to place your case in my care, every promise I make shall be fulfilled. If you do not, you will be welcome to the information and suggestions given, and will be invited to call for further consultation absolutely free at any time.

Those finding it inconvenient or impossible to call in person are at liberty to write a full and complete description of their symptoms, and their letters will receive my prompt and careful attention. All consultations strictly confidential.

Dr. Taylor & Co.
305 1-2 S. Spring St. Cor. Third, Los Angeles, Cal.
Hours, 9 a. m. to 9 p. m.; Sundays, 9 to 12 only.



BUY THE BABCOCK BUGGY
It's a quality proposition—the highest grade vehicle on the market from every point of view at a consistently low price. Sold in Los Angeles for twenty-one years by
J. H. REYNOLDS & CO.
157-163 North Los Angeles St.
We Put On New Rubber Tires. A1287

MEN CURED
FOR $10
In Any Uncomplicated Case



DR. MILES,
The Master Specialist.

New, Different and Better Methods Which Take Less Time and Cost Less Money

Don't be practiced and experimented upon by physicians, druggists, electric belts and incompetent specialists. My large practice and quick, thorough methods enable me to cure Men's Diseases in half the time and at about one-fourth the usual fees asked.
My best reference is:
Not a Dollar Need Be Paid Until Cured

No Stimulants for Weakness
My success in permanently curing that condition commonly known as "weakness" fully demonstrates the absolute correctness of my method of treatment, which is a method employed by myself alone. I do not stimulate the functions to temporary activity by the use of strong internal tonics. This is the course commonly pursued by both general practitioners and specialists, and is a treatment that cannot possibly result in a permanent cure. "Weakness" is merely a symptom of chronic inflammation in the prostate gland brought on by excesses, early dissipation or by the improper treatment of some contracted disease. A complete and radical cure is, therefore, a question of restoring the prostate gland to its normal state, and this I accomplish promptly and completely without the use of internal remedies. My treatment is a local one entirely. It is original and scientific, and has been proven absolutely effective by thousands of tests. I am convinced that by no other methods can full and permanent restoration of strength and vigor be accomplished.

No Surgery for Varicocele
Many men afflicted with varicocele are endangering their general health, their manly powers and even life itself by allowing the disorder to remain uncured. Varicocele results from partial paralysis of the delicate nerve fibers that have a part in controlling local circulation of the blood. The muscular coatings of the veins being deprived of nervous communication and control, become inactive, weaken and relax. The blood vessels expand from the pressure within, the circulation in the parts becomes sluggish, and, frequently stagnant pools form in little nooks and pockets that constantly enlarge as the relaxation continues. The possibility exists that clots may form in these stagnant pools and then pass out into the general circulation. Should one find lodgment in a valve of the heart, the result might be instant death, or should it be carried to the brain, general paralysis would follow.
I guarantee to cure varicocele in one week by a method that involves no cutting. No other physician employs a like method, and so thorough is my work that there need not be the slightest fear of a relapse into the old condition.

No Cutting for Stricture
My method of curing Stricture is new and entirely original. No cutting or dilating. The stricture is dissolved and completely removed and all affected membranes thoroughly cleansed.

No Operation for Piles
I positively cure every case of Piles I treat. No operation whatever. The cure accomplished by mild and gentle measures, no matter how severe or how long standing the case may be.

Less Time in Curing Contracted Disorders
I have reduced the time required for curing contracted disorders about one-half. This is an important achievement. It replaces danger with safety. It forstalls chronic complications. It removes the infection and inflammation before that vital center, the prostate gland, can become involved. To many men it means the difference between perfect health and a lifetime of misery and functional weakness. My method is mine alone. My treatment is original. In some features it resembles the ordinary. In its chief essentials it is different. In results it is entirely different. It is safe, prompt and thorough.

No Minerals for Specific Blood Poison
Others dose the system with mineral poisons, scarcely less dangerous than the disease itself. The best they hope to do by this treatment is to keep the disease from manifesting its presence upon the surface of the body. Under my treatment the entire system is cleansed. The last taint of virus is destroyed. Every symptom vanishes to appear no more. I employ harmless blood-cleansing remedies. They are remedies heretofore unknown in the treatment of this disease. They cure by neutralizing and absolutely destroying the poison in the system. Such cures cannot be other than complete and permanent.

Consult Me When Others Fail
You will note my examination is different, my apparatus is new and up-to-date, and I always make it a point to explain every case exactly as I find it, so that the patient may understand his own condition and how I expect to cure him.

Consultation and Advice Free
I especially invite those who have deep-seated and chronic disorders, to call and be examined. CONSULTATION AND EXAMINATION ARE FREE, and do not obligate you to engage my services.

THE DR. MILES CO.
453½ S. Spring St., Cor. 5th St., Los Angeles, Cal.



Suffering Men...
Let Me Ask You a Few Reasonable Questions And State a Few Simple Facts.

You know you should not be your own physician, and when you feel the need of help and advice, is it not your duty to choose a doctor as you do a grocer or a butcher, or any one who supplies what the law terms the necessities of life?
If you believe that "practice makes perfect"—that "experience is the best teacher," why should I not enjoy preference over others, in view of my many years' untiring and steadfast devotion to the diseases of men?
Give these facts careful and serious thought.
Call on me and I will gladly explain to you your trouble and my method of curing it. All this costs you nothing. Remember, my centrally located offices afford the strictest privacy. My terms are reasonable and can be arranged to your convenience. All medicines are furnished free from my splendid laboratory.
If you suffer from
VARICOCELE NERVOUS DEBILITY DEPRESSION OF SPIRITS
Exhausted vitality, kidney, bladder, blood, skin, nervous and constitutional ailments of men, both acute and chronic, call at once.
Note—I also extend a welcome to all men who suffer with rupture, piles, fistula, constipation and all diseases of the stomach, intestines and rectum.
HOURS 9-4—7-8 SUNDAYS 9-12
DR. MORTON
316 South Broadway, Los Angeles

Mitchell Motor Cars Greer-Robbins Co. 5th and Main Sts. Phones Bdwy. 3410 Home B-5813

SPOILED SPORT.

CHANGE HABITS DO THE QUAIL.

Initial Cannonade Leaving Mark on Shooting

Disinclination of Birds to Lay Bothers Hunters.

Little to Be Hoped from the Near-By Resorts.

Quail hunters are unable to understand why the bags should be so light and sport as poor as it has been during the week in view of the admitted plenty of game, and favorable early rains, together with an abundance of cover.

Dozens of parties have scoured the country adjacent to town with surprisingly poor results. They say the birds are widely scattered; bands are hard to find, and harder still to do anything with when once located. The birds run before the dog's points much more than usual, and flush wild when found in bunches. They usually continue into the inaccessible hills where there is no use to follow.

The terrific bombardment given the quail on the first and second day and the heavy growth of brush everywhere are generally blamed by the hunters for the existing state of things. Before the season opened there was hardly an acre of the washes that did not have some quail in it.

The few hunters who report limit bags and good sport in nearly every instance either took long trips out of town, or struck some spot that was not frequented. They report the birds' behavior quite normal, which bears out the too much shooting theory.

Quail soon learn about a gun, and how to avoid it. Their natural tendency is to rise in large droves, after running until hard pressed, and unless a great commotion is made behind them, they will alight in a bunch and continue running away from what scared them. Realizing this, experienced quail hunters make it a point to shoot, yell, and generally terrorize a flock at the rise so as to cause them to split and scatter, knowing that the fowl will pitch headlong into the big bushes, and there stick like burrs until literally kicked out. The more they are shot over the better, generally, but this year it has been hard to get the birds to lay at all in some places, in others to get them up.

AUTOMOBILE IN PLAY.

The general use of the automobile has played havoc with the quail by making places fifty or more miles away almost as accessible as those within an hour's drive. Many hunters have driven their machines as far as Perris, Elsinore, Temecula, Escondido, and other remote points in San Diego county, while Saugus, Lang, Palmdale and Antelope Valley points until the last heavy rain, were visited nearly every day.

The plenty of birds is attested by their being found in places where for several seasons they had been almost unknown. The brush has grown up and given cover where it was sparse.

Users of dogs have found the cactus very bad this fall. Experienced dogs do not mind it because they know how to avoid it, but the puppies keep hunters busy extracting the spines from their faces and feet. Thus far no serious accidents to persons have been reported, which is remarkable considering the number of comparatively inexperienced men and boys who rented guns.

The best average sport has been reported from San Diego county. The brush about Elsinore has made bagging the limit difficult in many places, but on the other hand there are plenty of spots where a good shot can get all the law allows in an hour.

Wildomar is a favorite ground. About Hemet in Riverside county is another stretch of good quail country. Hemet and Perris have been the scenes of many a quail shooting match in days gone by when the winner had to down 200 or more to beat his competitor, who was only a few birds behind.

Many hunters from San Bernardino and Riverside find good shooting along the Cucamonga foothills, the birds being very fat from a plenty of grain and grapes for dessert every day.

NEWHALL POOR.

Shooting around Newhall has disappointed many, better sport being enjoyed farther on toward Santa Paula. When the roads become a little better the run up into Antelope Valley by motor car from here will become popular again. It assures the quail limit, and is about a five hours' run at reasonable speed into good shooting. Sometimes birds can be found this side.

Gunners after a good shoot will make no mistake going to Capistrano or Oceanside, both of which are accessible by automobile. The rolling hills which rise from the ocean backward into the country for miles, are well covered and alive with quail at present, none failing to get the limit there provided they can shoot.

Later on the Simi no doubt will afford better shooting than it did on the first when too much hunting played havoc with the birds, as many as thirty guns being out around Moorpark, mostly Los Angeles men, who had come in automobiles. Such things as stealing points over other men's dogs, and other unsportsmanlike acts were reported.

The park board has made a ruling, and there now is an ordinance forbidding shooting in Griffith Park. As a result, deputies are patrolling the hills, and those who offend are to be arrested. There are plenty of quail in the park, but it is hilly, the hunting is not easy, and the birds, therefore, are quite well protected by nature without the deputies' aid.

HIGH SCHOOL FIVE WINS.

San Fernando Loses Third Straight Game to Los Angeles Team by Large Score.

The Los Angeles High School boys basketball team defeated the San Fernando High boys, on the local High School's grounds, by a score of 45 to 20, yesterday afternoon.

The Fernando lads played a plucky game, but at no time was the result of the game in doubt. The Los Angeles boys were much larger than the country High School lads, and showed a better knowledge of the game.

Bristol, of the local team, played the star game and scored most of the points for his team. He made several long baskets in the first half.

Potter sprained his ankle in a recent practice game with Poly, which interfered with his running, but he played a good game.

The score at the end of the first half was 20 to 10 in favor of the local school.

The San Fernando High has not been very successful this year, and lost three games played.

The teams played twenty minute halves. V. Rogers acted as umpire, and L. Waite as referee.

The line-up:

San Fernando.		L. A. High School.
Roberts	forward	Potter
Lawrence	forward	Carter
Wilson	center	Morgan
Hallister	guard	Douglas
Kelly	guard	Bristol

BOWLING SCORES.

High scores rolled on Morley's Spring-street alleys last week were:

Tenpins—R. G. Goldman, 202; J. Murphy, 201, 209; A. Hazelton, 201; F. Armstrong, 204. Jimjons—G. Willman, 126, 167; L. Wolfe, 111, 103, 105; G. Gregory, 122, 109, 122, 165, 110, 127, 122, 114, 103, 100, 125, 109, 117; C. Willson, 113, 114, 110, 129, 104, 102; Dr. Danielson, 110; L. Burritt, 101, 121, 100; A. Barman, 100; S. Foster, 108, 106; L. Collins, 107, 101; H. Gross, 107, 114, 117, 104; O'Brien, 114, 115, 109, 114, 110, 104, 111, 106, 127, 121, 132, 110, 146, 123; J. Borelli, 109, 102, 103, 101, 103, 106, 109, 104, 128, 102, 121, 115, 118, 106, 114, 105, 101, 106, 105, 101, 109, 116, 109, 103, 101, 104, 107, 109, 116, 111, 108, 100, 102, 106; F. Gray, 102, 117, 135, 115; E. Billiams, 116, 142, 109, 128, 112, 124, 121, 140; S. Stratton, 109; T. Tormat, 108, 125, 105, 107, 116, 120, 114, 105, 129; E. Knippenberg, 101, 102; J. Murphy, 118; S. Kelly, 110; E. Longstreth, 101, 106, 105, 109, 108, 126, 130, 118, 103, 113, 101, 102, 107; S. Truehill, 100, 113, 115, 105, 102, 112, 109, 102, 105, 111, 126, 113, 120, 102; G. Smahall, 120, 111; E. Hutchins, 117, 117; C. Hannings, 100, 118, 107; T. Tracey, 119, 102; A. Newton, 113, 102; C. Rising, 106, 111, 107, 106; L. Clayton, 112, 102, 116, 129; J. Anderson, 127; H. Tyler, 100, 111.

Ninepins—L. Collins, 7, 6; H. Gross, 7, 6, 7, 6; E. Longstreth, 6; A. Newton, 6; J. Anderson, 8; E. Billiams, 6.

Scores rolled on Morley's Broadway alleys were:

Tenpins—P. Auten, 243, 213; B. Barre, 203; W. H. Eadolin, 204; G. George, 214, 235, 200; A. Zellers, 221, 230, 212; C. Rising, 207, 201; E. Giambastinia, 203; C. Hannings, 205, 209; S. Stratton, 204, 204; E. Hutchins, 209, 207; Norman, 209, 224, 225, 204, 208, 231; R. Ralph, 111, 211; H. Wertz, 221, 204; D. Dunsmore, 200, 217; E. Pennrich, 214, 201, 227, 224, 214; T. Short, 211; O. Ohlsen, 200; F. Conery, 207, 210; R. Holmes, 206; A. Ashman, 217; S. C. Lyons, 210; F. Armstrong, 235, 201.

Jimjons—N. Holly, 117, 119, 129, 125, 120, 103, 101, 121, 133, 137, 123, 119; D. Varman, 106, 118, 142, 131, 105, 103, 101, 105, 102; D. Normandy, 117; Dr. Stambaugh, 114; L. Gapen, 102, 105, 103, 127, 103, 134, 124; H. Hayden, 100, 104, 102; L. Wolfe, 111; C. Rising, 103, 115, 116, 101, 120, 134; Cy Taylor, 114, 122, 114, 112, 114, 129; H. Sage, 108, 109, 102, 104; G. Smith, 154; A. Werner, 106, 110, 103, 145, 108, 128, 105; G. R. Harper, 128, 135, 112, 105, 119; G. Giering, 106, 113, 105; V. Loan, 107, 137; M. McIntyre, 143; J. Wilkerson, 122, 104.

Ninepins—H. Hillman, 7; M. McIntyre, 6, 7; N. Holly, 8; D. Normandy, 6; V. Loan, 6; M. McAlister, 8; W. Holly, 8; N. Williams, 2, 6, 7; H. Williams, 6.

BOWLING TOURNAMENT.

Series of Games to Last During the Week in Which Best Bowlers Are to Appear.

A bowling tournament, beginning Moday, October 28, and to last two weeks, for two-man teams, is to be played at Morley's Broadway alleys. Each team must play three games, and may play at any time after the opening of the tournament. The total pins count toward winning.

Two men who have played as a team in the tournament are barred from again entering as a team in competition, but each man may bowl as often as he chooose with a new team-mate each time, and paying a new entrance fee each time.

The entrance fee will be 50 cents for each man in advance, and will be divided at the rate of 40, 30, 20 and 10 per cent. to the teams having the greatest number of pins.

HARD TO CATCH.

GOLD BUTTONS FOR ANGLERS.

ROD AND REEL COMMITTEEMEN FIX NEW WEIGHT SCALE.

Special Golden Star Trophy for Limit Catches—Ten Ounces Maximum for Rod Allowed by Rules. San Francisco Fishermen Barred from Competing for Prizes.

The Button Tournament Committee of the Southern California Rod and Reel Club has decided to adopt a new method of conducting the competition by dividing local fishing into only two classes, consisting of alongshore varieties, whose maximum weight is under fifteen pounds, and the "outside" kinds, scaling over that figure.

The committee has agreed upon three buttons as sufficient to cover all branches of local angling for this year, and has approved designs calling for two general types of button, with two variations of one. They will be known as the "alongshore" or "inside" button; the "trolling" or "outside" button, and the "gold star special" or "record" button.

The committee determined upon the formation of a subsidiary light tackle class, with an entrance fee of $1, so as to make the button competition self-supporting.

Four classes were made for the inside competition, and weights fixed as follows:

Corbina—Blue "alongshore" button for all of six pounds weight or over; "gold star special" for all of eight and one-half pounds or over.

Spotfin croaker—Alongshore, nine pounds; special, twelve pounds.

Yellowfin—Alongshore, four pounds; special, seven pounds.

Rock bass — Alongshore, seven pounds; special, twelve pounds.

Half a dozen classes are recognized in the trolling competition, any listed game fish of fifteen pounds weight or over being eligible, whether caught from a boat or a wharf.

For tuna of either variety, a red trolling-button will be awarded for all of forty pounds or over up to sixty, which will entitle the angler to the golden star special trophy. The same weights govern with white sea bass. On black sea bass the scale was set purposely high, minimum being 150 pounds and maximum for special, 400.

On albacore the special limit was put at fifty pounds, and the red trolling minimum at thirty-five. Weights on yellowtail are thirty pounds for the red, and forty for the special. Striped bass also were included in the list with a golden star limit of twenty-five and a red minimum of ten pounds.

TACKLE REGULATIONS.

Rod restrictions that would not shut out fair light-tickle rod of the present type and still would permit of a little extra weight in lengthening the tip were formed. The entire rod, butt and all, with all the butt caps, and appurtenances that go with it, were limited to ten ounces and a minimum of six feet. Any of the Catalina rods which are in general use will fit these specifications. They will allow of an ounce more weight being put into the butts.

A standard nine-thread line of from eighteen to twenty pounds breaking strain is required. A broken rod before or after gaffing the fish disqualifies.

The button competition will be open to all members of the light-tackle division, whether Southern California residents or not. The next tournament will be open only to members who are residents of Southern California, and only fish caught from Santa Barbara south to the Mexican line will be eligible to entry—no more San Francisco striped bass.

Alhambra Quits Ahead.

ALHAMBRA, Oct. 26.—The basketball game, scheduled to be played here today between teams of Alhambra High School and Polytechnic High School of Los Angeles, was interrupted by the rain. Only the first half was played. It resulted in a score of 18 to 7 in favor of Alhambra. Williams, forward for Alhambra, made ten out of eighteen points.

SQUID THE CAUSE.

YELLOWTAILS MAKE RECORD.

PREVALENCE OF SQUID ON THE COAST CAUSES BIG RUN.

Alongshore Anglers Find No Sport in Other Branches of Fishing—One Goodly Spotfin Reported from San Pedro, but Corbina Have Gone Off Watch.

Among alongshore anglers the chief topic of conversation during the week has been the phenomenal run of yellowtail at Redondo, breaking all records for one day at that point, which always has borne a good name among the handliners for being a good place to catch these fine game fish.

Encouraged by the glowing reports of sport Tuesday, many light-tackle artists hied themselves to the city of three wharves every succeeding day, but the big run ceased as suldenly as it began, the shifting of the squid school being chiefly responsible.

Stormy weather all week put an end to all fishing, but the yellowtail freak invasion, which sufficed to yield a few big fellows every day of the week. Many were pitched back dead into the sea. The yellowtail have been scarce all summer.

Trolling off Redondo promises to be so good that many local light-tackle enthusiasts have chartered launches for today and will chance rough weather outside in hope of locating the school. There will be no use for a rod-and-reel fisherman to go to the wharf, inasmuch as the handliners expect to hold that down in force.

In the track of the yellowtail are traveling bonita, albacore and other varieties of game fish. Rare sport awaits those fortunate enough to locate the squid school. Anglers in skiffs had great fun catching the yellowtail during the week, drifting about a hundred yards or so from the wharf head and letting the fish tow them about.

The corbina run which set in last week has played itself out and since the storm no sport in this line has been reported. Croaker angling in the bay has been considerably below grade also, about the only decent one reported for days being an eight-and-three-quarter-pounder landed opposite the cannery on the San Pedro side last Sunday by A. T. Tuttle. The fish was a spotfin and twenty-six inches in length.

Jack smelts are biting freely since the rains and another invasion of San Pedro Bay by kingfish has taken place. There is small chance of catching croakers now that these voracious little fellows are about.

Fishermen are having great fun with the halibut, which are plentiful at Redondo and other points near by. They usually bite well in winter.

YACHTING NOTES.

Robert MacIntyre says of the America cup races: "Sir Thomas Lipton has come to look upon himself as a life challenger for the cup. It may be urged that Lipton evidently was sick of the business after his experience of 1903; but he was not. It was the English yacht designers who had had enough. They looked upon the task of designing a winner as hopeless and it was their disinclination to attempt a design that deterred Sir Thomas from challenging."

Since Adele, a Canadian-designed boat, defeated the two English efforts, and later was so easily vanquished by Seneca, it is not supposed the British designers are any more reassured. Seneca is the first American racing machine to be designed under the universal rule, and a remarkable fact is that she came with a hundredth of a foot of her rating.

On the Atlantic Coast, Queen, a big schooner, was the sensation of the year. She defeated Ingomar so decisively as to leave no doubt which is the better boat. Ingomar was sailed by that veteran of professional skippers, Charley Barr, while Roger Maxwell, owner of Queen, and an amateur sailor, handled his own boat.

Considering the actual performances of the sonderclass fleet sent to Germany this year, Americans have reason to be proud of it. The defeat of the boats was due to a lack of knowledge of local conditions, rather than sailing power or seamanship, and a careful review of each of the three races reveals many good things for the American boats. For instance, in the second round of the first race, and on a windward leg, Spokane gained a minute on Wittlesbach. This on a three-mile run is remarkable, but not enough to win, for the German boat finished a winner by thirty-nine seconds. And there are plenty more such instances.

On the Pacific Coast, the Valkyrie-Discovery race at San Francisco was the biggest event of the year. Instead of being a series of three races, just one contest decided the fate of the challenge cup. Some yachtsmen believe it would have been better to have raced on three separate days over different courses to decide which was the better boat under all conditions. Valkyrie in a gale of wind and a mountainous sea, and Valkyrie in a comfortable breeze in smooth water might have fared differently.

On the Pacific Coast, Columbine undoubtedly is the fastest thing of her inches. Of course, she is a cheater on measurement, having a greater racing length than her water-line measures. Early in the season it was the opinion of experienced yachtsmen that she was merely a light-weather boat. She has very little under body and displaces considerably less than either Monsoon or Mischief II., against which she was raced most. No one thought for a moment that Mischief I. could do anything with her in a light air, but that gallant old craft managed to show Columbine the way to Vincente in the Santa Barbara ocean race, and the wind was so light that it was hard to find.

Canadians feel very badly over Seneca's easy victories in the cup races at Rochester. They insist the jib and mainsail boat has been over developed into a mere racing machine, and are demanding more stable boats. Cutters and schooners are mentioned, just about as they were in America's cup races thirty years ago. This is in contrast with the position in the Seawanhaka cup races a few years ago. The Yankee tars did not rave over changing the rig of the racing class then, simply sawed wood, until they got a better boat.

The trans-Pacific race to Honolulu next June is attracting a great deal of attention. Up at Seattle Octona, a cruising auxiliary yawl, has been built for John Graham for the expressed purpose, it is said, of entering in this race. She is, from designs by Mower of New York, and great things are expected of her. At Honolulu, $12,000 was raised by popular subscription for a craft to be built there. In Los Angeles there is lots of talk of building a new boat for the race, but nothing definite has yet been done.

Packard

30 -- 1908

With full equipment of Packard Special, Extension Top, storm front, top envelope, extra seats, Rushmore searchlights and generator, tire irons and tools.

Magneto Equipment—of course!

Price F. O. B. Los Angeles

$5000.00

Packard 1908 Cars have been delivered to—

Barbee Hook. Daniel T Althouse.
E. C. Anthony (runabout.) H. L. Percy
E. B. Bronson (runabout.) Theodore Irwin.
W. H. Obear J. M. Smith.
Tod Ford.

"ASK THE MAN WHO OWNS ONE."

Four more Packards arrive this week by express!

Thomas-Detroit 1908

IS HERE!

This car is the best proposition on wheels at anywhere near the price. A properly designed, well built and beautifully finished car. Power to spare, quiet, easy riding and durable. The car is now built in the new reinforced concrete factory in Detroit.

Do You Live in Missouri?

We Can Show You!

Stevens-Duryea, 1908

The Light Six

The only truly successful builders of six-cylinder cars, the Stevens-Duryea Company have built and delivered over one thousand six-cylinder cars. They have had six-cylinder cars running by OWNERS for nearly two years—they are NOT experimenting now.

The Light Six with top and lamp equipment f. o. b. Los Angeles

$3850.00

The STEVENS-DURYEA Light Six was last week selected by the Board of Supervisors of Ventura County for their use, in competition with other cars, as being the BEST adapted for use over rough, muddy and sandy roads, like you find all over Southern California.

STEVENS-DURYEA COMPANY, BUILDERS,
Chicopee Falls, Massachusetts.

The Buick

22 Horse Power, 2-Cylinder

Equipment consists of searchlights and generator, steel pan under engine; (no greasy canvas to catch dust and dirt.) Storage battery. Where RELIABILITY counts, there you will find the BUICK.

Price $1400.00

The 4-cylinder, 24 H. P. car is the best proposition on wheels anywhere near the price.

With storage battery, full lamp equipment and top.

Price $2200.00

BUICK AGENTS

BARTOW & RAVENSCROFT, Long Beach.
BAKESFIELD AUTO SUPPLY COMPANY, Bakesfield.
CHARRLES L. KESSLER, San Diego.
T. P. IZARD, Santa Barbara.
WM. F. LUTZ, Santa Ana.
OXNARD GARAGE & MACHINE COMPANY, Oxnard.
RIVERSIDE MOTOR CO., Riverside.
F. C. THOMAS, Pomona.
H. C. SCALES, Pasadena.

WESTERN MOTOR CAR COMPANY

Note--We Have Moved to 727-731 South Olive

The Finest Salesroom and Garage in the West

CHAS. E. ANTHONY, President EARLE C. ANTHONY, Manager

Lathes Shapers Plainers Drills



L. Booth & Sons

Specialists in Machine Shop Equipment

Phones 1347 262-264 South Los Angeles Street

THE TABOR TOPS

For style, material and workmanship, fill the bill, no other tops do. Being properly proportioned, adds beauty to the car instead of detracting, as most tops do.

I have just returned from the East, having purchased large assortment of Top Goods to meet the requirements of my many customers. I will give prices so that no one can afford to be without a top.

J. U. TABOR

Cor. 7th and Los Angeles Sts.

PHONES: EX. 127

$1.95 PIPE SALE $1.95

Fine briar pipes, plain and gold mounted, amber stems, fine plush lined chamois cases worth $2.50 to $4. Your pick this week at $1.95.

SEE THEM IN MY WINDOW

THE QUALITY CIGAR STORE W. F. BALL 110 N. Spring St

FINE PIPES AND PIPE REPAIRING

WAYNE

Cruiser, 60 H. P., Model "K," $2650. Model "H," 40 H. P., $2650. 16 H. P., $1500.

We have one of each of the above, the latest types of Wayne models, which we must sell at once.

One 30-H.P. Tourist, $1500. One 28-H.P. Crawford, $1200. One 40-H.P. Wayne Victoria, top and gas lamps, new, $1100. One 30-H.P. Wayne Touring, $700. One 16-H.P. Runabout, $600.

The above cars are all in good condition and will be sold at greatly reduced prices, as we need the money and the floor space.

THIS APPLIES TO THE PRESENT, NOT THE FUTURE.

E. Jr. BENNETT AUTO CO.

1203-5 S. Main Street

Carter Car The Car Ahead

OCCIDENT MOTOR CAR CO.

New Cars Just Received

Phones F4399; Main 7661. 1154-1156 South Main Street



Business Men's Exercise

Tired feeling, headaches, stomach trouble, all disappear after a few days of my systematic exercise (no apparatus.) Visitors welcome.

Van Doozer's, 535 S. Broadway

As Low As $2.50 Per Set

10 Days Only

Fit Guaranteed.

Dr. Schiffman I consider expert. By experience I find his work painless and perfectly satisfactory.

H. C. ROYER, M.D., 402 S. Spring, Los Angeles.

I have just had twenty-seven (27) teeth extracted by Dr. Schiffman. Some of them were badly ulcerated. The most delightful and pleasant sensation imaginable. Didn't hurt a bit. If you want your teeth extracted, I recommend his work and kind treatment to the public.

MRS. JAMES BAILEY, 1957 Santee Street.

Dr. Schiffman extracted two lower wisdom teeth for me without pain. It didn't hurt a bit. Dentists in San Francisco, Portland and San Pedro were afraid to extract them. JAMES RUST, Agent Pacific Steamship Co.

Couldn't imagine anything nicer than having a tooth extracted by Dr. Schiffman's method. J. F. NELSON, Gov. Meat Inspector.



SCHIFFMAN DENTAL CO., 107 N. SPRING.

Also open evenings and Sunday forenoons.

S. J. Smith Machinery Co.

Power Pumping Plant

210-12 S. Los Angeles St.

Home Exchange 1390

THE MILLS-PRICE GARAGE MACHINE CO.

Largest garage and oldest repair shop in the city.

1142-44 South Main Street.

Phones: F6110; Broadway 3265.

UNIQUE Cloak and Suit House 245 South Broadway

Capable of varied and artistic arrangement.

Globe-Wernicke "Elastic" Bookcase

California Furniture Co Broadway, 639-645



Made in Los Angeles

Auto Cape Tops and Seat Covers

The fact of these goods being made in Los Angeles is a recommendation. They are the best that skilled labor and money can produce. If tops are not built on the statement of a "Cotton Duck Sign" that was printed and given a lifetime to the Top and Trimming business and have been in it fifteen years. This will prove of itself that the work that I have done is the right way and I make the claim that I can give you more for your money in quality and satisfaction than you can get anywhere else.

M. L. MORLEY, 136 N. Main. Phone Main 5406.



Puncture! Pump! Skid!

Victor Leather Cure

Auto cure the case for you. Never cuss! Never wear! Let us know you; let us show you, Victor Covers square.

Victor Chrome Tanned Leather

Guaranteed not to puncture, skid or blow out. Any leather for 3000 miles.

Victor Tire and Leather Co.

1138 S. Main St.

troit 1908

ERE!

ition on wheels at anywhere
ly designed, well built and
Power to spare, quiet, easy
car is now built in the new
in Detroit.

in Missouri?
Show You!

Buick

wer, 2-Cylinder
ts and generator, steel pan under
h dust and dirt.) Storage battery
there you will find the BUICK.

1400.00
the best proposition on wheels a
up equipment and top.

2200.00

AGENTS
WM. F. LUTZ COMPA
Santa Ana.
OXNARD GARAGE &
CHINE COMPANY, Oxnard
RIVERSIDE MOTOR CAR C
Riverside.
F. C. THOMAS, Pomona.
H. C. SCALES, Pasadena.

OMPANY
Olive
C. ANTHONY, Manag

ABOR TOPS
workmanship, fill the bill as
properly proportioned, adds
d of detracting, as most tops
from the East, having pur-
t of Top Goods to meet the
any customers. I will give
an afford to be without a top.
TABOR
Los Angeles Sts.
MAIN

TIME NOTICES—
ction is especially intended to
ELEMENT
is an essential feature, such
notice of all kinds, assessment,
company-meeting notices, fra-
notices of fictitious names accepted.
offers, with notices calling at-
ments in some other part of
all events to occur on any cer-
No standing advertise-
for this classification.

LUTION Sale.
per cent. discount from the fol-
regular prices:
Imperial burlap, 11c yard.
Imperial burlap, 11c yard.
Imperial, 10c yard.
green, 10c yard.
green, 10c yard.
prints, $1.10 gallon.
discount on all varnishes, mold-
papers, etc. 20 to 35 per cent.
of wall papers. Walter Bros., 427
street. Home P1865, Sunset

Kodaks, Photo Supplies
ENING, send to us or call. We
printing in Eastman kodaks
Prompt service. Blair and
Home 1500. Send to us
photo material or developing.
the hands of experts. Lowest
Catalogue free. All goods
Harbuts Optical Co., 132 South
Los Angeles, Cal.

Paper Bargains.
are in position to save you
one-half, having bought
a song. Now you do the sing-
4c per roll; 25c tapestries,
tapestries, 25c; $1.75 house paint,
for chairs, etc. Send for sam-
Bauer, 547 South
Main 694, P7671.

Suits Dry Cleaned
cleaned, $1.25; ladies' suits $1.50
Satisfaction guaranteed. Call us
number of either 'phone. Our
and delivers goods. Paris Pa-
227 South San Pedro street.

Shoe Renovators.
and gents' suits cleaned by dry
shoe work pressed by
Wagons call and deliver.
2705, Broadway 4894.

Going East.
Indian California Souvenirs,
pillow covers, draperies and
bought and sold at 709 S. Spring.
Leather Co., manufacturers.

You Want a Carpenter
to Black's Planing Mill. Our
and are the best. Main 2679,

Home for Old People.
Los Angeles is a commendable
money can produce. "I may say
Duck Sign" that was printed on
business and have been in the
the work that I have done has
you more for your money and
M. L. MORAN.
154 N. Los

Times Clearing House
CLASSIFIED ADVS.

Los Angeles Sunday Times

Part IV—12 Pages
FIRST LINER SHEET

XLVIth YEAR. SUNDAY MORNING, OCTOBER 27, 1907. On All News Stands, Trains and Streets. 5 CENTS

Classified Liners.

The Classified Rates: The rate for a "Want" ads in The Daily Times is 1c per word for each insertion; in the Sunday issue 1½c per word for each insertion; minimum charge for any ad under the following classification, the rate for which is 10c per word, minimum charge 30 cents: "Lost and Found," "Personals," "Special Notices" and "Baths and Massage."

Liners (classified) advertisements for next insertion received over the telephone after 11 o'clock; Saturday nights will be inserted under heading "Too Late to Classify."

Liners for real estate advertisements, to be classified properly, must be in the Times office before 10 o'clock Saturday nights. Rates, 1¼ cents per word.

The Sunday circulation of The Times exceeds 70,000 copies, and more people are regularly printed in its columns than in the five other Los Angeles newspapers combined.

To achieve your want advertising results Ring up "The Times" any hour of day or night and secure prompt and careful attention.

The Times cannot guarantee accuracy or assume responsibility for errors of any kind occurring in telephoned advertisements.

PART IV.

CLASSIFIED INDEX.

	Page.	Col.
SPECIAL NOTICES	1	1
LOST AND FOUND NOTICES	1	1-3
PERSONAL	1	3-4
MEETINGS	1	4
BUSINESS CHANCES	1	4-7
Help Wanted—Male	1-2	7, 1-4
Help Wanted—Female	2-3	4-7, 1-2
Situations Wanted—Male	3	2-3
Situations Wanted—Female	3	3-6
Help Wanted—Situations, Female	3-4	6-7, 1
Help Wanted—Situations, Male and Female	4	1-2
Agents	4	2
Agents—Canvassers, Solicitors	4	2-3
Agents—Partners	4	3-4
Rooms and Board	4	4
Rooms—Work by the Day	4	4
Rooms—Houses	4	4
Rooms—To Rent	4	4-5
Rooms—To Purchase, Rent	4-5	5-7, 1
Rooms—To Purchase, Miscellaneous	5	1-2
Rooms—Miscellaneous	5	2
Rooms—Unfurnished	5	3-4
Rooms—Furnished and Unfurnished	5	4
Rooms—Flats	5	4-7
Rooms—Furnished Flats	5-6	7, 1
Rooms—Apartments, Furnished	6	1-3
Rooms—Lodging and Board	6	3-5
Rooms—Unfurnished Rooms	6-7	5-7, 1
Rooms—Furnished Houses	7	1-4
Rooms—Offices	7	4-7
Rooms—Ranch Property	7	7
Rooms—Mining Lands	7	7
Rooms—Country Property	7	7
Rooms—Country Ranches	7	7
Rooms—Miscellaneous	7	7
BUSINESS CHANCES	8-9	1-7, 1-3
Business Property	9	3-5
REAL ESTATE FOR SALE	9-10	
REAL ESTATE WANTED	10	
REAL ESTATE EXCHANGE	10	
REAL ESTATE FOUND	10	
AUTOMOBILES AND WHEELS	10-11	
BOATS AND BOATING	11	
BUILDING MATERIAL	11	
CAMERAS AND SUPPLIES	11	
DENTISTRY	11	
FINANCIAL	11	
INSTRUMENTS	11	
LEGAL	11	
LIVE STOCK	11	
MACHINERY	11	
MEDICAL	11	
MINING	11	
MISCELLANEOUS	11	
MONEY TO LOAN	11	
PATENTS	11	
PROFESSIONAL	11	
STORAGE AGENCIES	11	
TYPEWRITERS	12	
WANTED TO CLASSIFY	12	
WANTED TO EXCHANGE	12	

SPECIAL NOTICES—

LITERARY DEPARTMENT.
THE AUDIT COMPANY.
SPEECHES, addresses, reports written or revised, corrected, punctuated and typewritten for CLUB WOMEN and others.
Mining and other reports, prospectuses, descriptive matter, circulars, etc., prepared from data given.
M. S. S.
M. S. S.
M. S. S.
Manuscripts corrected, revised, rearranged and prepared for publication. Authors helped with their work.
STENOGRAPHIC DEPARTMENT.
THE AUDIT COMPANY.
TYPEWRITING.
Literary, legal, commercial and all kinds. Private room for dictation.
ACCOUNTING DEPARTMENT.
THE AUDIT COMPANY.
Books planned, opened, supervised, audited, closed.
THE AUDIT COMPANY,
Public Accountants and Auditors.
415-416-420 L. A. Trust Bldg.
Home 'Phone A5550.

LOS ANGELES, CAL., OCT. 22, 1907.
SPECIAL MEETING OF THE STOCKHOLDERS OF THE CLARA GOLD AND COPPER MINING COMPANY.
Notice is hereby given that a special meeting of the stockholders of the Clara Gold and Copper Mining Company has been, by the board of directors of said corporation, called for and will be held on Friday, at 2 p.m., the 15th day of November, 1907, at No. 536 Byrne Bldg., in the city of Los Angeles, county of Los Angeles, State of California, said office being the office where the business of the said company is transacted in the State of California.
Said meeting is called for the purpose of electing officers of said company from said time until the next regular meeting of stockholders and for such other business as may properly come before the meeting.
By T. J. CARRIGAN, President.
CARROLL J. DALY, Secretary-Treasurer of the Clara Gold and Copper Mining Co.

THE JULIAN SCHOOL OF PSYCHOLOGY and Soul Culture is now open for the elucidation of the most ancient mysteries and the practice of the most modern and scientific methods of attaining to genuine and practical soul power. During the course of practice all weakening conditions, such as mental and psychical inharmonies, will be removed permanently. JULIAN MACRAE, Initiate, 32 St. James Park. Home B4660.

SHORTHAND STUDENTS' MANUAL, swift, sure phonetic system; complete course instruction, $1. 85½ Baillie, well-known metropolitan newspaper writer and shorthand expert. Eleven months with President McKinley. Best shorthand book ever published. PHILLIPS PUBLISHING CO., 399 S. Los Angeles st.

STIMULATE YOUR CIRCULATION AND drive away those rheumatic pains; the Eureka Vibrator will do it; the results are marvelous; it can be used by any one on the electric light socket. Call or write for free demonstration and booklet. EUREKA VIBRATOR CO., 464 N. Grand ave. A4605.

GROCERIES AT BEDROCK PRICES—Creamery butter, 35c; eggs, 25c, 35c; bacon, 15c; picnic hams, 10c; 10 lbs. lard, 95c; Van Camp's soups, 5c; 3 cans deviled ham, 10c; 3 cans corn, 15c; 2 cans raspberries, 25c; 4 lbs. macaroni, 25c; 4 lbs. raisins, 25c; 7 lbs. beans, 25c; French mushrooms, 15c; caviar, 20c; Japan tea, 15c. ECONOMIC, 246 E. Fifth st.

"LADY PAT," THE VAUDEVILLE SKETCH Pat successfully played by Gertrude Keller and Capt. Leslie Peacocke for sale or rent. THEATRICAL EXCHANGE, 341 Blanchard Hall. Amateurs taught, artists booked, vaudeville partners secured, sketches written to suit.

OPEN INSTALLATION OF OFFICERS—Los Angeles Council, 737, Knights and Ladies of Security. Blanchard Hall, Thursday evening, Oct. 31. Exhibition drill by degree team.
A short and interesting programme; the remainder of the evening devoted to dancing. Admission free; all welcome.

THE GERMAN DRUGLESS SANATORIUM, 2033 E. Fourth st., cor. St. Louis st. One of the largest and best equipped on the Pacific Coast; overlooking one of the most beautiful parks in the West. The place you sure get well. 'Phones Home D1508, Boyle 934. Take Boyle Heights green car.

LADIES WISHING TO BEAUTIFY THEIR complexion and prevent wrinkles call at Manning & Anderson's Toilet Parlors for "Nubia" Face Cream. Free sample of our excellent cream with every face massage. All kinds of hair work, hair dressing, hair dyeing, manicuring. 455 S. BROADWAY. 'Phone 4572.

CARR'S CUCUMBER for SUNBURN AND TAN.
FANNY BRIGGS CARR CUCUMBER CO., 221 SOUTH HILL ST.

FLIES COME IN THROUGH YOUR OLD rusted screens these winter days, settling on everything; remember I make a specialty of rewiring porches, doors, windows; estimates free. R. M. MUSCOTT, 839 E. 45th. 'Phone South 2382.

REDUCED RATES FOR THE SHIPMENT of household goods, both East and West. JUDSON FREIGHT FORWARDING CO., 309-10 Stimson Bldg., 3rd and Spring. 'Phones Home C1529. Sunset Main 714.

FOR EXCHANGE—Twenty-six-room rooming house on a corner, close in; price reasonable. Want a small-er place and cash.
AMBROSE L. HAMELL CO., Suite 536-547 Douglas Bldg.

LADIES ARE INVITED TO CALL AND see our Imperial Self-Heating Flat Iron; a wonderful invention; costs only 1-4 cent per hour to operate; always HOT; no attachments; fine for light cooking. IMPERIAL CO., 119½ S. Spring st.

NOTICE IS HEREBY GIVEN THAT THE business of the Red Cap Pacific and Rapid Messenger Co., city, has been bought by A. M. Kupfer, L. A. Messenger Co. All bills and claims must be presented within 30 days.

WHEN YOU WANT A CARPENTER, CALL UP
BLACK'S PLANING MILL,
Main 2679, P5349. 746 S. Main.

$1.00 BUYS THE BEST READING GLASSES you ever had for the money. $1.25 by mail. Write for our fine testing outfit. Don't have your occulists prescription filled until you have gotten our prices. CHESTER MALIN CO. 500½ S. Broadway. Upstairs.

LA PROSPERIDAD COLONY ASSOCIATION meets in Assembly Hall, third floor, Chamber of Commerce Bldg., Wednesday evenings, at 7:30 p.m. All interested are cordially invited to come and hear about it. L. Lemmon, secretary.

DISSOLUTION SALE, 10 PER CENT. OFF on burlaps, paints, varnishes, shades, building paper, etc. 20 per cent. to 25 per cent. off on all wallpapers. WALTER BROS., 427 S. Spring. Home P1055, Main 1055.

HAVE YOU HOUSEHOLD GOODS TO SHIP to or from the East or North? Get the benefit of reduced rates at BEKIN'S VAN AND STORAGE CO., agents for tourists and immigrants, 140 S. Broadway.

LACE CURTAINS LAUNDERED, STARCHED and stretched, twice better, twice cheaper, 10 years same address. ARTHUR KING STEAM CLEANING WORKS, 816 N. Coronado st. Phone Temple 725; 6 pairs $1.

LADIES—WE ARE OFFERING THE WHITE Rotary Sewing Machine in slightly used and damaged machines at ½ price this week only. Other makes from $4 up. WHITE & DOMESTIC OFFICE, 857 S. Broadway.

SEND ADDRESS OF YOURSELF, GROCER, hardware and butcher and learn how to get free tickets to 20 entertainments. Address COMMERCIAL AMUSEMENT CO., 420 S. Broadway, city.

DEAFNESS RELIEVED.
By the use of the Massacon or Acousticon instruments, exhibited for free trial at general agents, MARSHUTZ OPTICAL CO., 153 S. Spring. Catalogue mailed free.

ARTIST MILLINER, WILL CALL AT customer's homes, retrim and make hats of customer's materials or furnish materials at reasonable prices. Address ARTIST MILLINER, box 76, Times Office.

THE LAMBERT SYNDER HEALTH Vibrator is still on sale at all Sun Drug Stores, but special demonstration and free treatment are given at the office, ROOM 2 842 S. HILL.

YOU SAW THE ELECTRIC INSTANTANEOUS water heater, Sager patent at 642 S. Main, and you need one, call us up and we will mail you a booklet. E2732. Bdwy. 4662.

PIONEER CARPET CLEANING WORKS. Home P2360; Main 217. 715 S. Olive. Cleaning, laying and refitting. Renovating and sizing rugs a specialty. W. G. CLINE, Pres.

SICK PIANOS OR FURNITURE DOCTORED at Brandon's piano and furniture hospital. Everything repaired and refinished; made good as new. 1038 S. FLOWER. Main 7131; P3170.

THE OLD RELIABLE CLEANING AND Dye Works. We make a specialty of cleaning and blocking ladies' and gents' hats. 627 SOUTH HILL. Phone Broadway 5286.

GET YOUR ROOF REPAIRED AND painted, stop leak paint; preserves shingles, tin and iron; $1 per square, up, warranted 3 to 5 years. E. A. BRIGGS. Boyle 1947.

NOTICE—DERBY OR FELT HATS MADE like new, 50c up. Factory, 214 N. BDWY.

SPECIAL NOTICES—

WE MATCH ANY EYE, THE LARGEST stock of artificial eyes on the Coast. Thousands to select from. CHESTER MALIN OPTICAL CO., 500½ S. Broadway, upstairs. Reading glasses $1.00.

NOTICE—WE PAY 12 PER CENT. INTEREST on your money, large or small amounts. 1st-class security. If your money is not earning that much see us at once. ARCADE CO., 514 W. 6th st.

O. E. PETTIT HEREBY GIVES NOTICE that he will not be responsible for any bills made by the O. E. PETTIT SIGN CO., 711 S. Spring st., Los Angeles.

SPECIAL PRICES THIS WEEK. YOU NEED plants to make your lot homelike, and you should see what $5 will buy at 712 S. SPRING.

JOBBING & BUILDING CONTRACTOR, wait for my bid; references. First-class workmanship. M. F. POLEY, 1121 Los Angeles st. Phone Broadway 3470.

1000 NICELY PRINTED BUSINESS CARDS, $1.50, in convenient boxes; other printing in proportion. E. J. ELSON CO., Home 1224, 121½ S. Broadway.

SEE LE SAGE BROS., AGENTS, IF YOU have property for sale or rent or any kind of business to sell. List with us. ROOM 624, Bumiller Bldg.

WILL WITNESSES WHO SAW AUTOMOBILE run into buggy last Sunday about 4 p.m. on Vermont ave., a little north of 8th st., please telephone HOME B5462. 1975 Leoti ave.

CALIFORNIA STEAM CARPET CLEANING WORKS, cleans carpets, refitting, sewing and laying. 729 E. 47TH ST. Main 715, Home A5264.

FOR SALE—ELEGANT OAK FURNITURE of 3-room flat, complete for housekeeping; everything good as new. APT. 5, 305 NORTH FLOWER ST.

SUPERFLUOUS HAIR, WARTS AND MOLES permanently removed. MRS. LYNK, electric needle specialist, 514 S. Figueroa. P6726.

WHY GET BALD AND GRAY? NONPAREIL grows hair. For sale at WOMAN'S EXCHANGE, 356 S. Hill, and COOKSEY'S, 233 W. Fourth st. 'Phone Broadway 1191.

FURNITURE REPAIRED, UPHOLSTERING, packing, furniture and refinishing a specialty. 1803 S. MAIN. 'Phones Bway. 4382, B4397.

PLASTER AND CEMENT MOLDS OF EVery kind to order. SCULPTOR REINHART, 236 Figueroa. Lawn decorations.

FEATHER PILLOWS RENOVATED AT ACME FEATHER WORKS, 738 San Pedro. 'Phone Sunset Main 1166. Home 5041.

L. OTIS SHAW, INTERIOR DECORATING tinting; removed to 833 S. GRAND AVE. Phones P3396; Broadway 4596.

IF YOUR ROOF LEAKS, SCOTT, THE Roofer, 1627 E. Main, will fix it; roofs overhauled, repainted and recovered.

CALIFORNIA GEM CO., GEM STONE CUTters, manufacturing jewelers, 643 S. Spring.

LACE CURTAINS LAUNDERED BY HAND. West 391, Home B4718. MRS. HEATH.

CHURCH NOTICES—
With Place and Hour.

BIG MASS MEETING FOR EVERYBODY AT THE HAVEN METHODIST CHURCH, 27TH AND PALOMA, SUNDAY, OCT. 27, AT 3 P.M.
DR. J. W. MAHOOD of New York will speak on
"DRIFTERS."
Men's chorus and male quartette.
This ticket admits you.

ST. JOHN'S EPISCOPAL CHURCH, 814 W. Adams st. (near Figueroa.) Rev. Lewis G. Morris, Rector. Services 7:30 a.m., 11 a.m., 7:30 p.m. The Rev. C. W. Leffingwell, D.D., Rector of St. Mary's School, Knoxville, Ill., will preach in the morning. The rector will preach in the evening. This is a free church. A special effort is made to give a warm welcome to strangers. Take Grand ave. car to Adams st., or yellow University car to Chester Place, walk through Chester Place to Adams st.

ST. PAUL'S PRO-CATHEDRAL, 523 S. OLIVE st. The Very Rev. J. J. Wilkins, D.D., Dean and Rector. Holy Communion, 7:30 a.m.; Sunday School, 9:30 a.m.; morning prayer, Litany and sermon, 11 a.m.; evening prayer and sermon, 7:30 p.m. Young people's meeting, 6:45 p.m.; sermon morning, "Christ the Only Source of Salvation;" evening, "Putting Off the Works of Darkness." Sermon by the Curate. All are welcome. Strangers are requested to tarry after service to meet the clergy.

FIRST CONGREGATIONAL CHURCH, HOPE st., between Ninth and Tenth sts. Rev. Horace Day, D.D., pastor. Rev. Warren F. Day, D.D., Pastor Emeritus. Dean Walter F. Skeele, organist. Morning service, 11 o'clock. Dr. Horace Day will preach. Evening service, 7:45 o'clock. Dr. Wm. Horace Day, pastor, having returned from the National Congregational Council, Cleveland, will resume the course on "The Social Principles of Jesus." The subject on this occasion, "Jesus' Principle of Wealth."

FIRST CHURCH OF CHRIST, SCIENTIST, of Los Angeles; services in the church edifice, 724 S. Figueroa, at 11 a.m. and 8 p.m. Sermon from the Christian Science Quarterly, subject, "Everlasting Punishment." Sunday-school at 11 a.m.; Wednesday evening meeting at 8 o'clock. Take Westlake car to Figueroa and 17th sts., or any car to 16th and Georgia sts. Reading-room, 404 Union Trust Bldg., 4th and Spring sts. Open daily from 9 a.m. to 5 p.m.

FIRST CONGREGATIONAL CHURCH, HOPE st., between Eighth and Ninth. Rev. William Horace Day, D.D., pastor., having returned from the National Congregational meetings at Cleveland, will resume his Sunday evening course of sermons on "The Social Principles of Jesus." Subject for October 27 will be, "Jesus' Social Principle of Wealth." On Sunday morning he will give his observations and impressions of the council and associated meetings at Cleveland.

LOS ANGELES FELLOWSHIP. MRS. MARY Russell Mills, associate minister, will speak at Blanchard Hall, 345 South Broadway, at 11 o'clock on "The Broken Crucifix." Music by Miss Helen Tappe, soprano; and Alfred E. Walper, violinist. At 7:45, by Rev. Dana W. Bartlett, superintendent of The Bethlehem Institutions, on "In Touch with the Immigrant, and His Relation to the Better City." Choruses by groups of Russians, Japanese and Syrians. All seats free to all.

SECOND CHURCH OF CHRIST SCIENTIST, 233 S. Hope st. Services Sunday 11 a.m. and 8 p.m.; sermon from the Christian Science Quarterly. Subject "Everlasting Punishment." Children's Sunday School, 9:30 a.m. Wednesday evening meeting at 8 o'clock. Reading rooms, 510-11 Herman W. Hellman Bldg., Spring and Fourth sts., open daily, Sundays excepted, from 9 a.m. to 5 p.m.

FIRST CHRISTIAN CHURCH, HOPE AND 11th sts. Rev. A. C. Smither, pastor. Special services all day. Annual Sunday-school rally at 9:30 a.m. 25 babies in cradle roll. Address by John Willis Baer on programme. Sermon at 11 a.m., by pastor. At 7:30 p.m., pastor will give stereopticon lecture on "Walks About Jerusalem," followed by special praise service by the choir, aided by Euterpean Quartette.

CHURCH OF HUMANITY, MAMMOTH Hall, 517 Broadway. Dr. Levi Dowling, minister; Prof. F. A. McPheal, assistant minister. Dr. Dowling speaks this morning, 11 o'clock, on "New Light on the Ministry of Jesus," and tonight, 8 o'clock, on "Colors, Nature's Best Medicines and Beautifiers; What Colors to Wear to be Attractive and Healthy."

THE INDEPENDENT CHURCH OF CHRIST, 18th and Figueroa sts. Rev. J. S. Thomson, pastor. Sunday service, 11 a.m. Subject of sermon, "The Reappearance of the Tribe of Jonah." Solo, "The Prodigal Son." Mme. Genevra Johnstone Bishop; solo, "O, Savior, Hear Me," Mrs. George F. Drake. All are cordially invited, especially strangers.

BROADWAY CHRISTIAN CHURCH, OPposite Courthouse. B. F. Coulter, minister; J. W. Utter, associate. Revival services continue with increased attendance, led by O. E. Spiegel of Alabama. Sunday subjects, at 11 a.m., "What to Preach and How to Preach It;" 7:45 p.m., "The Millennium." Daily next week at 7:45 p.m. Welcome.

CHURCH OF THE ASCENSION (EPISCOpal,) cor. Brooklyn avenue and St. Louis st. Low mass, 7:30; High mass (sung) 10:15, each Sunday. Even song, 7:30. Visiting Catholics are cordially invited to attend these services.

FIRST PRESBYTERIAN CHURCH, FIGueroa and 26th sts. Rev. Frank DeWitt Talmage, D.D., pastor. Preaching at 11 a.m. and 7:30 p.m., pastor. Evening subject, "The First Visit of Life's Journey." Special music will be rendered by the choir.

FIRST UNITARIAN CHURCH, 925 S. FLOWer street, Dr. Burt Estes Howard, minister. Sunday service, 11 a.m. Subject of sermon, "Lot." Sunday-school, 9:45 a.m. Bible class, led by Mrs. R. H. Boynton. Fine music. Welcome.

FIRST UNIVERSALIST CHURCH, 1050 FIGueroa st., Dr. Nash, pastor. Services at 11. Topic, "A Twentieth Century Gospel for Men." Men especially invited. Women welcomed.

ORCHARD AVENUE BAPTIST, ORCHARD and 29th. University cars. G. A. CLEAVELAND, pastor. Preaching 11 a.m., 7:30 p.m. Gospel sermons. Seats free. Strangers welcome.

CHRISTADELPHIAN ECCLESIA, MAMmoth Hall, 517 South Broadway. Free lecture Sunday at 3 p.m., subject, "Nebuchodnezzar's Dream in Retrospect and Prospect." All are cordially invited.

FIRST UNITED BRETHREN CHURCH, corner Pico and S. Hope streets. Rev. E. Cornell, pastor. 11 a.m. Sunday-school rally. 7:30 p.m. preaching, subject "Paul's Conversion and Call to the Ministry."

CHURCH NOTICES—
With Place and Hour.

BROADWAY CHRISTIAN CHURCH, OPposite the Courthouse. B. F. Coulter, minister; J. W. Utter, associate. Closing services of the great revival today, with stirring sermons by Evangelist O. P. Spiegel of Alabama, at 11 a.m. on "What We Preach and Why," at 7:45 p.m. on the "Millennium." This will be the farewell fellowship meeting and the "Home-coming" of former members and friends. Welcome.

MILLENNIAL DAWN FRIENDS MEET AT Mammoth Hall, 517 S. Broadway, Sunday at 1:15, 3 and 6:15 p.m.; all Bible truth seekers cordially invited.

CHURCH NOTICES—
Miscellaneous.

UNIVERSITY AND HOME OF APPLIED Science. Geo. T. Weaver will speak at Hoegee Hall, E. Hollywood, at 3 p.m. Subject, "What is Man?" Take Hollywood car to 5-cent limit. George T. Weaver will speak at G. A. R. Hall, Pasadena, at 2 p.m. Subject, "Nerve Culture." Mrs. May Cecil Lincoln will speak at G. A. R. Hall, Pasadena, at 11 p.m. Subject, "Vibration the Great Law of Life."
F. W. Haseldine will speak at Music Hall, Blanchard Hall, Studio Bldg., at 3 p.m. Subject, "The Spiritual Interpretation of the Book of Ruth."

The University is now open to students and guests and to those who desire to combine health, education and recreation, this is a rare opportunity. Our location is the finest in California, and our facilities second to none. Our dietetic laboratory under direction of Prof. Haseldine enables us to prescribe a Therapeutic Diet—to those who need building up. Our whole project has the highest aim and purpose for physical, mental and spiritual up-lifting. For further particulars address
University and Home of Applied Science, East Hollywood, Cal. Take Hollywood car to 5c limit.

TWO STEREOPTICON LECTURES. A stereopticon lecture on the "Life of Christ" will be held by Missionary Oscar Einarsen from Norway, at the Norwegian Evangelical Lutheran Church, 2215 Maple ave., Sunday evening, October 27, at 8 o'clock.
Another stereopticon lecture, "From Paradise Lost to Paradise Restored," including the Christian martyrs during the Dark Ages, the founding of the American government upon the broad Bible foundation of civil and religious liberty, the second coming of Christ and the final restoration of all things, will be held by Oscar Einarsen, at the hall, 327½ South Spring st., Tuesday evening, October 29, at 8 o'clock. Introductory service at 7:45. Every one should see and hear these wonderful lectures. All invited. Admission free.

HOME OF TRUTH. 1121 GEORGIA ST. Devotional services 11 a.m. and 7:45 p.m. Subject for morning, "My Own Shall Come to Me." 12 to 12:30 soul communion. Subject for evening, "The Prayers of Christ." All are welcome.

BLANCHARD HALL, 3 p.m. PROF. THADdeus S. Fritz of San Francisco. "Intelligent Parenthood—the Most Vital Need of the American Nation Today." Admission free.

BABA BHARATI, KRISHNA HOME, 726 W. 16th st. This evening at 7:45, lecture by C. P. Neilson; subject, "Bhagavad Gita."

SOCIETY MEETINGS—

FREE LECTURE—Sunday night at Symphony Hall, 233 South Mill st.
DR. WILLIAM WINDSOR,
President of the Boston College of Vitosophy, will lecture on
"HOW TO BE HANDSOME."
Explaining the value of Vitosophy as an aid to success. Public delineation of character and surveys with the phrenometer will be made of prominent citizens selected by the audience.
Dr. Windsor can be consulted for delineation of character this week at 215½ W. Fourth st., Los Angeles. Hours, 10 a.m. to 6 p.m.
Special lectures to men only every Monday night at 8 o'clock at the Boston College of Vitosophy, 215½ W. Fourth st.
These lectures are free and you are invited to come and bring your friends.
Each lecture is followed by a special class for personal instruction in "Mind Improvement." Admission to class, 50c.
Monday night, October 28, "Mistakes of Single Men," free. Class lecture, "Mistakes of Married Men."
WHAT'S THE MATTER WITH YOU?
Are you in trouble, losing money, down on your luck or seeking health? If any of these conditions exist there is something wrong with your head and you need to be examined and set right. Vitosophy is the one science in all the world which sets you right, without medicine, superstition or expensive treatments. All you are required to do is to learn the truth, and "the truth shall set you free." This science appeals to your intelligence, not to your superstition, fears or ignorance. Hear Dr. Windsor's lectures, and if you are convinced, have your character delineated and learn how to get right with yourself.
Consultation daily at 215½ W. Fourth st. THE BOSTON COLLEGE OF VITOSOPHY.

UNIVERSAL SPIRITUAL BROTHERHOOD holds meetings this afternoon, 7:30. Lecture by Dr. Green. Subject: "Interviews with Spirits," followed by messages. Evening meeting, 8 o'clock. Subject: "Health and Power," following with tests; messages for everybody present; full names given, questions. Come early to get seats. Dr. Green gives readings daily. Satisfaction guaranteed. ROOM 16, 233½ S. SPRING.

THEOSOPHICAL SOCIETY IN AMERICA 142 S. Broadway, Room 117.
Tonight at 8.
SUBJECT: "ADVANTAGES AND DISADVANTAGES IN LIFE OF THE RICH AND POOR."
Friday evenings at 8, talks on theosophy and its application to every-day life.
Free—and open to all.

PEOPLES' SPIRITUAL SOCIETY, SPECIAL meeting all day Sunday, Oct. 27th, Burbank Hall, Circle, 9:30; address 2:30, by eloquent speaker, subject, "Objections to Spiritualism Answered." Thinking minds cannot afford to miss this lecture. Social and lunch from 12 to 2 p.m. Special music, tests and message circles by eight psychics. Some of the best in California. You are cordially invited.

SCIENCE OF BEING READING ROOM AND Circulating Library, 704 Citizens' National Bank Bldg., Third and Main. Open Tuesday, Thursday and Friday, 12 to 4; Bible Study class, 3 p.m., Tuesday. Beginners' class in "Builder and Plan." Wednesday, 7:30 p.m. "How We Master Our Fate," Friday, 2 p.m.

MRS. ELIZABETH DEURESS REQUESTS the presence of all those who are interested in Metaphysics or new thought philosophy at the tenth opening reception of the School of Metaphysics, Tuesday evening, October 29, from 8 to 11. Cumnock Hall, 1500 S. Figueroa st.

SOCIETY SPIRITUAL PROGRESSION, 9:30, lyceum; 10:30, subject, "How Best to Develop;" 2:45, message circles; 6:30, Young People's League; 7:45, lecture and messages. MARY C. VLASEK, pastor, 237½ S. Hill st.

JOHN SLATER, THE WORLD'S GREATEST psychic, will hold, under the auspices of Young People's Society, a grand test seance tonight, 8:15 sharp, Idlewell Hall, 814 S. Main, near 8th. Tests, messages and sealed written questions answered.

FIRST SPIRITUALIST MISSION, MR. AND Mrs. Cheshro, pastors. Sunday service, lecture and messages, 8 p.m.; test circles Tuesdays, 8 p.m. Readings daily, 863 S. Hill, corner Ninth.

"COLORS, NATURE'S BEST MEDICINES and Beautifiers; What Colors to Wear to be Attractive and Healthy," subject Dr. Dowling's lecture, Mammoth Hall, tonight, 8 o'clock.

SOCIETY SPIRITUAL TRUTH, MEETING tonight in small Burbank Hall, 8 p.m.; Tuesday, meeting, 8 p.m., in Howell Hall, 814 S. Main, in front room. Mrs. Sanford Johnson, pastor.

LIBERAL CLUB, MAMMOTH HALL, 517 S. Broadway. This evening Prof. M. A. Morey will speak on "Evolution and Creation in Conflict," answering Dr. Tanner. Admission free. Music. Discussion.

THE TRUTH SOCIETY WILL MEET AT 219½ S. Spring street, today at 2:30. Conference and messages. Speaking and messages at 7:30 this evening by Mrs. Lettie M. Allen.

THE TEMPLE—OPEN MEETING FOR study, at 633 S. Olive st., Tuesdays at 8 p.m. Mysticism, social science and ethics. Public welcome.

VEDANTA SCHOOL, 527 E. 32D ST. LESsons on Hinduism by Swami Sachchedananda of India, 3 p.m. every Sunday. Studentship free. San Pedro st. car.

THE SPIRITUAL SOCIETY OF TRUTHseekers, Vitosophy Hall, 215½ West 4th st. Healing and developing circle at 10:30, followed by conference. All welcome.

SPIRITUALIST MEETING THIS AFTERnoon, 2:30 in the new pavilion, on the camp grounds. Take Edendale car. Everybody invited.

MRS. GRAUL WILL HOLD HER USUAL Wednesday evening meeting in the Burbank hall, 640 S. Main street. All is free.

PERSONAL—
Business.

PERSONAL—MRS. D. M. COLBY, 2117 S. Main st., corner 22d, late of San Francisco. Phone B3664. Consultations daily, 10 to 4.

PERSONAL—MME. ORA, PALMIST, CARD reader; ladies, 25c; gents, 50c. 309½ S. Spring.

PERSONAL—
Business.

PERSONAL—
PROF. C. IRVIN ALTHOUSE,
Rooms 8, SPRING ST., near Third.
THE CELEBRATED RELIABLE PALMIST AND ASTROLOGER.
A resident of Los Angeles for 24 years, and whose work is known throughout this entire land, and who has made a life study of PALMISTRY AND ASTROLOGY, has convinced hundreds of the best intellects and persons in all walks of life that HIS REMARKABLE READINGS AND PREDICTIONS FOR FUTURE EVENTS IN THEIR LIVES ARE UNPARALLELED.
PROF. ALTHOUSE'S readings, which are thorough and scientific, have nothing in common whatever with the fictitious readings of illiterate, unreliable humbug palmists, astrologers, psychics, fortune tellers and those who, THROUGH TRICK METHODS, CLAIM TO TELL YOUR NAME, etc., etc., after you yourself have written the information—who scarcely know one line or mount from the other, and who, by their disgraceful readings, drag these useful sciences into the mire of fortune telling and fraud. PROF. ALTHOUSE is not actuated by any feeling of ill-will toward any reader who may be GENUINE (for he believes all RELIABLE readers should be encouraged;) but he will—in the future, as in the past—denounce humbug work whenever and wherever he can.
A SATISFACTORY AND ABSOLUTELY CORRECT reading can only be had from one who has thoroughly mastered the laws of these wonderful sciences, through years of critical study of planetary influences on the lines of the hand and in the Horoscope, combined with large experiences, trained judgment, etc. The palm shows diseases, loves, marriage, divorce, deaths, money, investments, changes, talents, travels, etc., etc., and many other things which cannot be mentioned here.
WITH EACH PALM READING THERE IS ALSO AN ASTROLOGICAL READING.
PROF. ALTHOUSE stands at the very head of the profession, having read—FROM LIFE—more celebrated people than any other reader. He does not deceive the public in this respect. HIS READINGS, TOO, MUST IN NO WISE BE CLASSED WITH THOSE OF ANY OTHER READER NOW OPERATING IN THIS PART OF THE COUNTRY, AND HIS SKILLED WORK HAS NO COMPARISON WITH THEIRS WHATSOEVER.
MME. SCHUMANN-HEINK, THE GREAT SINGER, WHOSE HANDS WERE READ AND HOROSCOPE CAST BY PROF. ALTHOUSE, writes and says: "I was greatly surprised to find HOW MANY OF YOUR WARNINGS WERE WELL FOUNDED, and having been prepared for the same, was not taken at all unawares. Your reading regarding an oncoming illness also PROVED A FACT, as not more than ten days later I was at home in bed, suffering from the same. YOUR READING WAS MOST MARVELOUS."
PAPINTA, actress, writes and says

Classified Liners.

WANTED— Help, Male.

Note—Applicants for positions are advised not to enclose original recommendations in answer to ads. Send duplicates only.

WANTED—

MOVED TO

MURRAY & READY,
Leading Employment and Labor Agents,
Second and Main sts.
Phones A3015. Broadway 4610.
Our other offices are—
11th and Market sts., San Francisco.
4th and Franklin sts., Oakland.
121 Marchessault st. (Mexican office.) Los Angeles.
EMPLOYERS—We will supply you with all classes of male and married help, absolutely free of any charge whatever.
EMPLOYEES—We have thousands of jobs for you to choose from all over California, Oregon, Washington, Nevada, Arizona, etc. Wages from $60 to $200 and $25 to $150 and found.

SHIP TODAY.
FREE—FREE—FREE—FREE.
Your fare is free.
OREGON—OREGON—OREGON.
Borders.
SHASTA AND SISKIYOU.
WEED, GRASS LAKE, BRAY.
1500 laborers, teamsters, stone masons, carpenters, blacksmiths, drillers, etc., $67.50 to $120 month.
500 trackmen, spikers, strappers, ballast men, etc., $67.50 to $75 month.
150 men for fence gangs, company work, good, easy job, $67.50 to $75 month.
FREE FARE FOR ALL.
SPECIAL FARE.
Tonopah and Tidewater R.R. Co., building from Ludlow, Cal., to Tonopah, Nev.
20 laborers ..... $75 month
3 carpenters, house work ..... $3.50 day
1 bridge carpenter ..... $3.50 day
Section foreman, steel ..... $90, house
AGAIN FREE FARE.
Calexico, Calexico, Calexico.
60 teamsters ..... $60 to $67.50 month
SHIP TODAY.
MISCELLANEOUS.
3 cement finishers for Needles, free fare, $5 day
Section foreman ..... $3 and house
6 bricklayers, city ..... $7.50 day
Cabinet maker ..... $3.50 day
1 bridge carpenter ..... $3.50 day
3 tinners, factory work, rain or shine, $3.50 day
2 carpenters for mine ..... $3.25 day
Milk and butter maker ..... $40, found
Boy for delivery wagon ..... $15, found
2 laborers, quarry ..... $2.25 day
Presser on men's clothes, etc. ..... $15 week
Boy to deliver rigs ..... $30 month
8 laborers, warehouse, city ..... $2 day
Thousands of jobs too numerous to mention, and all to be had at our new office at Second and Main sts. 27

WANTED—
This is the most important message that I have ever penned to ambitious men and women, who want to earn more, and to merchants and manufacturers who desire reliable and trustworthy employees.
Some time ago, at the urgent suggestion of prominent business men, who saw the crying need of desirable employees, and who were too busy to interview from a dozen to fifty applicants in order to secure one employee desired, I established this Employment Information Bureau.
Beginning with one modest room, the demand for my services increased so steadily that my present quarters and a large force of office assistants and outside solicitors became necessary.
Giving my entire personal time to assisting deserving men and women to secure permanent positions at good salaries and to employers who desire efficient competent assistants in all lines of work, the fame of the Cash system soon spread. Now, we are relied upon by some of the largest and most responsible concerns on the Coast, to furnish them with trustworthy men and women.
Whatever money can do, whatever experience, determination, hard work and a splendid organization can accomplish, is being done every day by myself and assistants.
We are doing the best work that we can by using every means at our command.
If you are seeking a position, see us, we may have what you want.
If you are an employer, try my system, for results. That's all.
H. H. CASH,
Successor to
Barlow & Cash,
27 225-228 Trust Bldg., 2nd and Spring.

WANTED—EXPERIENCED SALESMAN OF good personal experience, capable of earning $2000 to $5000 per year, who can give references showing that they have been successful; men of high character and good education, who are willing to work to establish themselves in a permanent position. We have one of the largest and most comprehensive lines of calendars, signs and advertising novelties in the world; if the business desirable, but not absolutely necessary. BENNETT-THOMAS MFG. CO., 154 West Van Buren st., Chicago, Ill. 27

WANTED — SALESMEN; STOCK, FOOD, farm implement, medicine, oil, insurance and other successful salesmen who have made a success, but are looking for BETTER PROPOSITION. Sell dealers only; the best line and most stupendous business getting, advertising features ever offered to assist salesmen and dealers. You can sell to one out of every ten dealers upon whom you call. To right man we offer exclusive control of territory; commission paid in advance from dealers in your territory; permanent contract. E. B. LORD, 463 Front st., Milwaukee, Wis.

WANTED—
The Horace G. Hamilton Company are in need of a first-class man in their Hotel and Business Opportunity Department, experience and all reference absolutely necessary or don't apply. This department has been one of our positive successes. Apply by letter to
HORACE G. HAMILTON COMPANY,
201 Pay Bldg., Third and Hill.

Los Angeles Realty Board.
Cal. State Realty Federation.
Chamber of Commerce.
"Fourteen years in Los Angeles." 27

WANTED—
DESIRABLE POSITIONS SECURED FOR
Office men, Assistant bookkeepers,
Bookkeepers, Hotel clerks,
Cashiers, Grocery clerks,
Stenographers, Shipping clerks,
Railroad clerks, General office clerks,
Timekeepers, Electricians,
Collectors, Watchmen,
Traveling salesmen,
Useful men for wholesale and warehouses.
General office and mercantile assistants.
BLOCK'S BUSINESS BUREAU, (Inc.)
439 Copp Bldg. 215 S. Broadway.

WANTED—CAPABLE AND EXPERIENCED men in all branches of mercantile, office and technical, particularly mining and engineering, work, for positions with companies operating (twelve different Western States, British Columbia, and several Central and South American countries. Inform us definitely of your experience, age and qualifications and receive detailed information in regard to our terms and our system of placing men. THE BUSINESS MEN'S CLEARING HOUSE CO. (Established August, 1902. Incorporated February, 1907. 214 and 216 CENTURY BLDG., DENVER, COLO.

WANTED—THOROUGHLY EXPERIENCED solicitor, one who can present a first class advertising proposition in an intelligent manner.
Applicant must be gentlemanly in appearance and of pleasing address. Preference given resident of Los Angeles; salary or liberal commission.
The position is temporary but may lead to something permanent. Apply Monday, between 10 and 12 a.m. Room 518 Bumiller Bldg., 439 S. BROADWAY. 27

WANTED—LOCAL REPRESENTATIVE. A large income assured to anyone who will act as our representative; chiefly learning our business thoroughly by mail; experience unnecessary; all we require is honesty, ambition and willingness to learn a lucrative business; no soliciting or traveling; an exceptional opportunity for those who desire to better their conditions and make more money. For full particulars address DEPT. 704 B, any office, NATIONAL CO-OPERATIVE REALTY CO., 52 Dearborn st., Chicago; 507 E Street, Washington, D. C.; Phelps Bldg., Scranton, Pa.; or Delgar Bldg., Oakland, Cal. 27

WANTED—DENTIST; IN AN ETHICAL OFFICE; MUST GIVE GOOD REFERENCES, SALARY AND COMMISSION; GIVE PHONE NUMBER. ADDRESS F, BOX 192, TIMES OFFICE. 27

WANTED—SALESMAN; GOOD MAN FOR vacancy. Not a contract balance this year, and next, if satisfactory; commissions; liberal weekly advance for expenses. J. A. KIDWELL, mgr., 538-46 Euclid ave., Cleveland, O.

WANTED—MAN WITH TEAM AND IMplements to harrow and sow to alfalfa 30 acres in the Chino ranch district. The job will be let to the lowest bidder. I will furnish seed. Make me an offer. Address N, box 178, TIMES OFFICE. 27

WANTED—FARMER USED TO GOOD cattle and hogs; house for family; near city; steady place, fair wages; give experience, number family, ages; references if competent and reliable. Address M, box 34, TIMES OFFICE. 27

WANTED—THOROUGHLY EXPERIENCED cloak and suit manager and buyer, able to take full charge of department, doing $40,000 a year business, Fresno, Cal. Salary and percentage up to $150. INDUSTRIAL & COMMERCIAL BUREAU, 626 Bryson Blk. 27

WANTED — WINDOW TRIMMER AND card writer; ability to set up either "artistic" or "sales" windows, $100 to $125. Phoenix, Ariz. INDUSTRIAL & COMMERCIAL BUREAU, 626 Bryson Blk. 27

WANTED—
HUMMEL BROS. & CO.,
A strictly first-class Agency.
All kinds of help promptly furnished.
Your orders solicited.
116 EAST SECOND STREET.
Between Main and Los Angeles sts.
Largest and best equipped offices on Pacific Coast.

SUNSET MAIN 889.
HOME EXCHANGE 549.

Union plumber, country, $5 week.
Carpenters, depot work, $4 day.
House carpenters, country, $2.50 day.
Non-union plumber, North, $4.50 day.
Milker, near city, $45 etc.
Carpenters, city, $4 day.
Sheet metal worker, $3.50 day.
Barber, city, 40 per cent.
Presser, men's clothing, $15 week.
Wood choppers, $3 cord.
Hardwood floor layers, $3.50 day.
Scraper teamsters, $3.25 day.
Cornice maker, city, $4 day.
Ranch hands, $30 etc.
Orchard teamster, $35 etc.
Laborers, country, $2.25 day.
Plow teamsters, $1.50 day, etc.
Ranch blacksmith, $50 etc., month.
Ranch choreman, $25 etc.
German clerk, delicacy, $12 week.
Pile driver men, $3.50 day.
Married man, ranch, $30 and house.
Watchman, factory, $12 week.
Watchmaker, Arizona, salesman, $20 and room.
Hostler, $12 week.
Brick layers, union, $6 day.
Blacksmith, $4 day.
Milkers, Imperial Valley, $45 etc., $50 etc.

HOTEL DEPARTMENT.
Short order cook, Nevada, fare advanced, $100 etc.
Night cook, do baking, Nevada, fare advanced, $100 etc.
Camp flunkey, fare advanced, $45 etc.
Second cook, country, $60 etc.
Bench hand, $25 week.
Baker's helper, $8 and meals.
Camp cook, $60 etc.
Colored cook, New Mexico, fare advanced, $45 etc.
Vegetable man, $30 etc.
Colored porter and chamberman, $5 week.
Camp waiter, $30 etc.
Many new orders constantly received.
HUMMEL BROS. & CO.,
27 116-118 E. Second st.

WANTED—
JAPAN A. B. C. EMPLOYMENT AGENCY.
Oldest and largest agency in the city.
302 S. OLIVE ST.
Phone Main 1947; Home F1718.
We furnish all kinds of first-class help promptly, with responsibility, house-cleaning department.

WANTED—
RED CROSS EMPLOYMENT AGENCY,
134 E. Second st.
Main 8820. A7500.
One of the best and most reliable employment agencies in the city, doing business in an honorable way; conducted by honorable people; we have work of all kinds for the unemployed to mention. Call and see our billboards.

WANTED—TO PAY MEN $200 A MONTH; we pay every Thursday; advance $25 each week; no capital needed; no selling, collecting or carrying samples; simply a determination to work for a big success; our men make $200 and $300 per month; you can too; small bond required from those we employ; write promptly and secure above splendid income. M. O. JONES, Secretary, Box 788, Dayton, O.

WANTED—
HANSEN EMPLOYMENT AGENCY,
204 E. 2ND ST. Phone A 1499; Main 343.
Carpenters; blacksmiths; ranch hands; ranch teamsters; milkers; lumber pilers, scraper teamsters; wagon teamsters; men for logging camp; 3 axemen, 2 swampers, 2 drivers; horse cutters; stable men; laborers; chef cook; 2 cutters; stable men; dishwashers; many other good jobs; come and get busy. 27

WANTED—BRIGHT YOUNG MAN, ABOUT 17 years old, to learn the grocery business; must live with parents and come highly recommended; position is permanent and progressive. Apply SUPT., H. Jevne & Co., Broadway and Sixth.

WANTED—EXPERIENCED ADVERTISING solicitor; a local advertising agency, established five years, is desirous of finding a thoroughly capable advertising man; one who can obtain and develop business; preferably one with eastern magazine experience.
This is an exceptional opportunity for the right man. Address N, box 154, TIMES OFFICE. 27

WANTED—
First-class carpenters to work on houses in the McCarthy Company's ORANGE GROVE TRACT at ARCADIA, Cal. Work in this tract, applying part of your wages in payment; balance cash.
Phoned—
Sunset Main 1202. 201 N. Broadway, L. A.
Home A8727.

WANTED—JAPANESE
PACIFIC EMPLOYMENT BUREAU,
Largest and most popular agency.
521 W. Sixth st., Los Angeles, Cal.
House cleaning department.
Wire or running department.
Phones—Home F1079; Main 1734.
General labor contractors. Every department insures responsibility. 29

WANTED — A FEW COMPETENT, HIGH-class representatives for the Pacific Mutual Life, to sell its new combination life, accident and health policies. Assets $14,000,000; over 4 years old. Liberal renewal contracts direct with the company. Representatives making big money and building life income. Call or address the Agency, J. S. RUSSELL, JR., Home Office Bldg., 5th and Hill sts.

WANTED — A NURSERYMAN WHO HAS had experience in fruit tree nurseries and understands budding and grafting. A good opening for a young, energetic man who is anxious to advance on his merits. Also a young man who is familiar with ornamental plants and greenhouse works. Address box 2697, FRESNO, CAL.

WANTED—NO MATTER WHAT YOUR OCcupation, there are vacancies occurring every day. See that your name is on our books. Your wide-awake solicitors on the outside. Do we get our patrons employment? Call and see EMPLOYERS & EMPLOYEES AGENCY, Southwestern branch, 522 Germain Bldg.

WANTED—A MAN TO WORK RANCH OF fifty acres, 4 acres of fruit trees. Splendid soil for growing everything. In the foothills 20 miles east of San Diego. Must be nonmeat, non-tobacco and non-alcohol user, and of good moral character. House, tools and work team furnished. Address THE CONSABLE SANATORIUM CO., Jamacha, Cal. 27

WANTED — OFFICE MEN, SALESMEN, mechanics, men with up-to-date experience and proven ability, we can place at good salaries in California, Arizona, Nevada. 10 YEARS ESTABLISHED. INDUSTRIAL & COMMERCIAL BUREAU, 626 Bryson Blk. 27

WANTED—A BRIGHT, WELL-APPEARING boy to run errands and make himself useful in real estate office. Apply Monday morning at 7:30.
W. I. HOLLINGSWORTH & CO.,
27 313-314-316 WILCOX BLDG.

WANTED—BOSS FOR GRADING GANG ON ranch; man must have had experience in directing grading and have ability to control men; long job for right man; references desired; $60 per month and board; in reply state previous experience fully. Answer R. FROST Victorville, San Bernardino county. Cal. 27

WANTED—BY RELIABLE CITY FIRM, house salesman; must have experience, be good writer; work chiefly taking telephone orders and pricing sales. Write application, state age, experience, how long in previous position. Address M, box 270, TIMES OFFICE. 27

WANTED—
JAPANESE EMPLOYMENT AGENCY.
503 W. Sixth st. Home 1253; Main 5253.
COOKS, WAITERS, PORTERS.
Ranch hands, house and window cleaners.
HOUR, DAY OR CONTRACT. 29

WANTED—JAP HELP.
JAP. ASSN. EMPLOYMENT AGENCY.
JAP. HOUSE CLEANING CO.
Cooks, waiters, porters, gardeners.
F7641; Main 1636.
954 WEST SIXTH STREET.

WANTED — SALESMAN, EXPERIENCED any line, for general trade, Pacific Coast; liberal commission; $25 per week advance; one salesman earned $2861.79 last two months, his first experience. CONTINENTAL JEWELRY CO., Cleveland, O. 27

WANTED—SEVERAL HIGH-GRADE FIRST-class experienced road salesmen; men who can earn from $3000 to $5000 a year; old and reliable jobbing house; staple line. Address WESTERN MFG. CO., Lumber Exchange, Minneapolis, Minn. 27

WANTED — AN EXPERIENCED SHOE salesman for a large nearby country city; good steady position, references required. Apply Sunday at the office of the WESTMINSTER HOTEL, between 11 and 1 or 2 and 3 p.m. 27

WANTED—FOUR BOYS, WITH BICYCLES, to distribute advertising matter early in the morning. About two hours' work daily. Permanent work and good pay for right parties. Address L, box 149, TIMES OFFICE. 27

WANTED—AT ONCE, SHIRT POLISHER and finisher, body ironer, folder for mangle, skirt ironer for 25-pound iron. None but first-class steady help need apply. Best wages. REDLANDS SANITARY LAUNDRY, Redlands, Cal.

WANTED—30 PHYSICIANS FOR OFFICE work, must be sober, reliable and registered in the State of California. This is an advertising proposition and big money for capable physicians. Address R. C. ANDERSON, 740 South Spring. 27

WANTED—YOUNG MAN TO LEARN THE photographic business; wages paid while learning; a photographer is never without work. You can be making good money in two weeks from time you commence. Call 340 CROCKER ST., any time. 27

WANTED—CEMENT MIXER FOR FOOThills ranch. Must be experienced in forming rock pillars, retaining walls, and pavements; $60 month, room and board. Apply CARR CO., 321 S. Hill, Tuesday, 11 a. m.

WANTED—LABOR OR TEAM WORK AS FIRST PAYMENT ON BUILDING LOT, CLOSE IN, 5c FARE; BUILT TO SUIT YOURSELF; ON REAR. A. McDONALD, 538 S. BROADWAY. PHONES A3238, MAIN 4988.

WANTED—AGENTS
Reliable real estate salesmen of experience to sell farm lands on liberal commission. None but good men need apply.
INTERSTATE INVESTMENT CO.,
Suite 1 Merchants' Trust Bldg.

WANTED—FREE EMPLOYMENT. SHAKER boys, washers, wringers, marker and distributors and all kinds of experienced laundry help. Apply L. A. LAUNDRYMEN'S CLUB, 213 Ct. Nat. Bank Bldg. 7 to 11 a.m. 27

WANTED—FIRST-CLASS MINING-STOCK salesman; good commission to right party with drawing account for expenses; can work either local or East in fashionable territory; state present occupation. Address L, box 163, TIMES OFFICE. 28

WANTED—ONE WITH BUSINESS CAPACity and some cash can secure management and control branch business for Southern California. Paying now and can be increased to $250 month. Address O, box 161, TIMES OFFICE. 27

WANTED—PRIVATE INSTRUCTOR COMpetent to teach mathematics, bookkeeping, grammar and all the short up to date business methods. Address O, box 11, TIMES OFFICE. 27

WANTED—STENOGRAPHER FOR COMmercial office; must be rapid and accurate; Remington machine. Salary $75. Apply THE COMPANY OF PUBLIC STENOGRAPHERS, Suite 325-6-7-8 H. W. Hellman Bldg. 27

WANTED—FIRST-CLASS MACHINIST, CApable of keeping in repair five double cylinder engines; must be fully competent and steady hand; wages $75 per month and board. Address BIG TUJUNGA LUMBER AND BOX CO., Highlands, Cal. 27

WANTED—A GOOD SOLICITOR ACQUAINTed with people who can buy small blocks of land 4 years old. Liberal renewal contracts direct with the company. Representatives making big money and building life income. Call or address the Agency, J. S. RUSSELL, JR., Home Office Bldg., 5th and Hill sts.

WANTED—
THE JAPANESE GOLDEN GATE
EMPLOYMENT AGENCY and general contractors. Tel. Main 8126; Home A2288.
214 N. SAN PEDRO ST.

WANTED—EXPERIENCED SALESMAN IN new and second-hand furniture store; young man preferred; must understand business; good wages; call, after 8:30 a. m. F7015, SKEELS BROS., 967 S. Main.

WANTED—FIRST-CLASS COUNTRY LAND salesman on one of the best farming land propositions in California; chance for energetic man to make good money. Address L, box 26, TIMES OFFICE. 27

WANTED—$15 TO $20 WEEKLY FOR NEWSpaper writers; costs but $5 for complete course in journalism; write for free particulars. INTERNATIONAL PRESS BUREAU, Niagara Falls, N. Y. 27

WANTED—CLERK FOR GENERAL MERchandise business; thorough experience necessary; also must understand care of horses; work not hard. GEO. H. WARREN, Buena Park, Cal. 27

WANTED—CAPABLE, RELIABLE AND EXperienced man as engineer of large building must be sober and of good character. State age and salary. Address L, box 112, TIMES OFFICE. 27

WANTED — A FIRST-CLASS GARMENT dyer, one of the largest dye houses in Southern California; steady work, good pay; references required. Address L, box 117, TIMES OFFICE. 27

WANTED—SALESMEN NOW TRAVELING can make $50 weekly without interfering with regular line. Small samples. Liberal arrangement. State territory you make. Address L, box 139, TIMES OFFICE. 27

WANTED—GOOD SOLICITOR TO CALL on merchants, one with mercantile agency experience preferred, possessing tact and persistence; commission basis; cash weekly. Call 616 BRYSON BLDG. 27

WANTED—
Solicitor who will work; experience unnecessary.
H. H. CASH.
27 225-228 Trust Bldg., 2nd and Spring.

WANTED—WE WILL PAY A LIBERAL salary to a good man who will drive team with horse and buggy preferred, for coffee, tea and spice business. Address N, box 129, TIMES OFFICE. 27

WANTED—AT ONCE, A COMPETENT MAN to take charge workroom; only those who are acquainted with the manufacture of ladies' cloaks and suits need apply. ROSENTHAL & SALZMAN, 232 S. Los Angeles st. 27

WANTED—BOY OVER 17 TO LEARN PHOtographic business; good chance to learn the trade; one with some knowledge of photography preferred. Apply 535 S. BROADWAY, 2nd floor, Monday a.m. 27

WANTED — SHOE SALESMAN; MUST speak and read German and thoroughly experienced in retail shoes and of good appearance and address. Address P, box 163, TIMES OFFICE. 27

WANTED—IN 6 WEEKS WE EDUCATE you in salesmanship, secure you position as traveling salesman with responsible firm. Address THE BRADSTREET SYSTEM, Rochester, N. Y. 27

WANTED—GOOD PAY, MEN EVERYwhere to tack signs, distribute circulars, samples, etc. No canvassing. Address NATIONAL DISTRIBUTING BUREAU, 100 Oakland Bank Bldg., Chicago, Ill. 27

WANTED — DISTRIBUTORS EVERYwhere; $25 to $30 made weekly distributing circulars, samples, overseeing advertising. No canvassing; steady. Address RELIABLE ADV. BUREAU, Chicago. 27

WANTED—HUSTLERS EVERYWHERE, $25 to $30 made weekly distributing circulars, everywhere out-door advertising; new plan; no canvassing. MERCHANTS' OUT-DOOR ADVERTISING CO., Chicago. 27

WANTED—CAPABLE SALESMAN TO COVer California with staple line; high commissions, with $100 monthly advance; permanent position to right man. JESS H. SMITH CO., Detroit, Mich. 27

WANTED—AT ONCE, A GOOD ALL-round tailor for pressing, cleaning, repairing; steady job for a strictly sober, single man. Apply at office, 127 S. SAN PEDRO ST., Monday. 27

WANTED — A-1 JEWELRY MANAGER; stock $8000 to $10,000; must be good watch repairer; starting $150; Douglas, Ariz. INDUSTRIAL & COMMERCIAL BUREAU, 626 Bryson Blk.

WANTED — UP-TO-DATE DRESS AND fancy goods salesman, with some ability as window trimmer, Santa Rosa, Cal. 626 INDUSTRIAL & COMMERCIAL BUREAU, 626 Bryson Blk.

WANTED — EXPERIENCED GENERAL merchandise clerk, speaking Spanish, Congress, Ariz., $75 and advancement. INDUSTRIAL & COMMERCIAL BUREAU, 626 Bryson Blk. 27

WANTED—AN EXPERT FIRE INSURANCE man; for soliciting and managing position; want only experienced, reliable party; give your references in reply to this address M, box 77, TIMES OFFICE. 27

WANTED—PAINTERS; WE WANT TO LET the painting of three cottages, either separately or all to one party. Call Monday, THE KLING CO., Casco and Marathon sts. 27

WANTED—SALESMAN FOR SPECIALTY proposition, requiring highest class of ability; successful applicant must show clean record. Address M, box 146, TIMES OFFICE. 27

WANTED—PEN AND INK ARTIST FOR commercial work, chiefly designs for advertisements. Address MACINTIRE ADVERTISING CO., second floor, Times Bldg. 27

WANTED — FIRST-CLASS ADVERTISING solicitor for a large wholesale Los Angeles firm, local work; give age, experience and reference. Address M, box 174, TIMES OFFICE. 27

WANTED — PRINTER COMPETENT TO take charge and run small office; good opportunity for man with energy and not afraid of work. Address M, box 97, TIMES OFFICE. 27

WANTED — ANY INTELLIGENT PERSON may earn good income corresponding for newspapers; experience unnecessary. No canvassing. Send for full particulars. PRESS SYNDICATE, Lockport, N. Y.

WANTED — I MADE $50,000 IN FIVE years in the mail order business; began with $5. Any one can do the work. Send for free booklet; tells how to get started. MANAGER, box 579, Lockport, N. Y.

WANTED—SALESMAN THAT CAN CLOSE, man that can get business and has handled specialty business; no small boy or persons looking for job need apply. Call after 10:30 a.m., 801 W. SECOND ST. 27

WANTED—STEADY RELIABLE MARRIED man for general work on orange ranch, house furnished, pleasant place, state size of family. Address N, P. MORSE, Fullerton, Rural Delivery No. 1. 29

WANTED—A BRIGHT BOY ABOUT 17, TO peddle cigars in cafe, must live at home; hours from noon to midnight, with 5 hours off between. Address M, box 72, TIMES OFFICE. 27

WANTED—A FIRST CLASS FURNISHING goods salesman, steady position and good salary, ticket writer preferred. Apply today at the office of the Westminster Hotel, between 11 and 1, or 2 to 3 p.m.

WANTED—SMART, MIDDLE-AGED MAN; ONE WHO HAS BEEN IN STORE WHERE LEGITIMATE AUCTION HAS BEEN HELD. MUST HAVE A1 REFERENCES. APPLY A. E. MORRO, 242 S. SPRING ST. 27

WANTED—GOOD FARMER TO TAKE charge of grape ranch; must understand Monse-Fairbank pump engine; married man preferred; good wages. Address N, box 23, TIMES OFFICE. 27

WANTED—10 SALESMEN, QUICK-SELLING necessity that has been a hummer wherever introduced; exclusive territory; $150 to $250 a month. Apply after 10 a.m., Monday, at ROOM 619, Grosse Bldg. 27

WANTED—IF YOU ARE OUT OF EMPLOYment, be careful how you spend your money. Investigate EMPLOYERS & EMPLOYEES AGENCY, Southwestern branch, 522 Germain Bldg. 27

WANTED—GOOD MANUFACTURING JEWeler for Santa Barbara; room, board and good wages. EMPLOYERS' AND EMPLOYEES' AGENCY, Southwestern branch, 522 Germain Bldg. 27

WANTED—A NO. 1 DIAMOND AND JEWelry salesman; salary depends upon the man; must furnish reference. EMPLOYERS & EMPLOYEES AGENCY, Southwestern branch, 522 Germain Bldg. 27

WANTED—SIDE LINE MEN, $71 WORTH OF good cards for $15, in 20 tints; 1000 subjects. Send postal address and line you carry; also confidence for fine pocket samples. POST CARD DEPT., Kawin & Co., 200 Fifth ave., Chicago. 27

WANTED—DETECTIVES; WE WANT GOOD men. Oldest secret service in United States. No experience needed. We give full instructions. Write today. AMERICAN DETECTIVE ASSOCIATION, Indianapolis, Ind. 27

WANTED—HIGH CLASS SALESMAN IN every city to sell approved investment securities. High class proposition paying big commission. W. E. FOWLER, 2804 Ellis ave., Chicago. 27

WANTED — A BRIGHT, ENERGETIC young man, good physical appearance, good talker and good dresser; call after 9 Monday morning. 206 PACIFIC ELECTRIC BLDG. 27

WANTED—EXPERIENCED BOOKKEEPER good chance for right party; state age and experience fully or will not get consideration. Address O, box 148, TIMES OFFICE. 29

WANTED—A GOOD MAN IN SEED AND poultry supply store in this city. Address, stating experience, wages wanted and references. Address P, box 188, TIMES OFFICE.

WANTED—NEAT APPEARING SOLICITOR who can produce results, for city and beaches; good pay and advancement to workers. INTERNATIONAL CO. OF MUSIC. Address O, box 80, TIMES OFFICE. 27

WANTED—MUSICIANS FOR AMATEUR orchestra; violin, cello, bass, flute, clarinet, etc. W. WRIGHT McCAUGHEY, 1228 West 24th st. Home 'Phone 62761. 27

WANTED—FIRST-CLASS MANUFACTURing jeweler; steady position for the right man. DIAMOND PALACE, 123 S. Spring. 27

WANTED—CESSPOOLS DUG, THREE OF them. Call Monday and make us a price. THE KLINE CO., Casco and Marathon sts. 27

WANTED—WATCHMAN FOR CITY PREMises; must be able to furnish first-class local references. Address P, box 190, TIMES OFFICE. 27

WANTED—BOY ABOUT 17 OR 18, OFFICE large wholesale hardware establishment; fine chance for advancement. Address O, box 74, TIMES OFFICE. 27

WANTED—EXPERIENCED SKIRT PRESSer; steady work at best wages. Apply before noon today or Monday a.m. ROOM 21, 32 S. Raymond, Pasadena. 27

WANTED—A YOUNG MAN AS HOTEL clerk and some outside work; state age and wages wanted in addition to room and board. P.O. BOX 433. 27

WANTED—BY LARGE MANUFACTURER, 3 traveling grocery specialty salesmen; men worth $3000 or more per year to write. Long-time contract to good men. Address L, box 125, TIMES OFFICE. 27

WANTED—10 BOYS WITH WHEELS. APply 431 S. SPRING ST. Good pay. 28

WANTED—A LADIES' TAILOR; MUST BE able to cut, to start a store with me; a good chance. Call or address J. M., 434 W. Sixth st., Long Beach, Cal. 27

WANTED—GOOD OPTICIAN TO TAKE charge of optical dept. of a Broadway jewelry store on commission. Address L, box 127, TIMES OFFICE. 27

WANTED—PLUMBER TO ACT AS INstructor in Coyne Trade School, 230-240 S. San Francisco. Write full particulars in regard to experience. 27

WANTED—$100 PER MONTH AND TRAVELing expenses paid salesmen to sell goods to dealers; reliable company; experience unnecessary. PURITY CO., Chicago.

WANTED—EVERYWHERE, HUSTLERS TO tack signs, distribute circulars, samples, etc.; no canvassing; good pay. SUN ADVERTISING BUREAU, Chicago.

WANTED—ENERGETIC MEN TO SELL TO the trade, patent article of merit, in and out of the city. W. H. CLARKE, 533 Merchants' Trust Bldg. 29

WANTED—WHITE MAN COOK, EXPERienced and rapid, restaurant work; good habits; references. Address K, box 197, TIMES OFFICE. 29

WANTED—MEN AND TEAMS TO HAUL lot of second-hand brick from 819 Amelia st. Apply BUILDERS' SUPPLY CO., 739 San Fernando st. 28

WANTED—2 EXPERIENCED BOOK SOLIcitors for Webster's International Dictionary. Call mornings, G. and C. MERRIAM CO., 224 Ct. Nat. Bank Bldg. 27

WANTED—FOUNDRY HELPER ACCUStomed to chipping castings. KEYSTONE IRON WORKS, 909 N. Main, corner College.

WANTED—PERMANENT RESIDENTS AND visitors take advantage of an opportunity to make big wages. Apply W. W, box 14, TIMES OFFICE.

WANTED—MAN TO INTERVIEW PEOPLE for lawyer, no experience necessary, state age, education, etc. Address M, box 36, TIMES OFFICE. 27

WANTED — MEN EVERYWHERE; DIStribute samples, circulars, etc.; $3 to $5 thousand; permanent occupation. AMERICAN UNION, Pontiac Bldg., Chicago. 27

WANTED—CANVASSER FOR BEST SELLing stationery offer ever shown on Coast. PACIFIC ENGRAVING CO., 220 W. 6th st.

WANTED—BOY WITH WHEEL. APPLY VIENNA EMPORIUM, 349 S. Broadway. 28

WANTED—INTELLIGENT YOUNG MAN for general work in grocery store; must know business and have worked in Los Angeles and come well recommended. Apply 2022 W. 7TH. 27

WANTED—DRUG CLERK FOR ARIZONA drug store. Arizona experience preferred; good opening for right party. Address O, box 51, TIMES OFFICE. 27

WANTED — COMPETENT BOOK-KEEPER to go north; good wages. EMPLOYERS & EMPLOYEES AGENCY, Southwestern branch, 522 Germain Bldg. 27

WANTED — CARPENTER TO BUILD TWO bungalows, day work, out of town; must be rapid and accurate. Call 454 E. 46TH ST. 27

WANTED — PAINTER TO PAINT THREE cottages, will accept painting contract as first payments on one cottage, built to suit. B9241. Call afternoons week days. 27

WANTED—$50 WEEKLY EASILY MADE writing contracts for free land given to develop county along new Union Central R.R. in East Texas. BOX 731, Dallas, Texas. 27

WANTED—REGISTERED DENTISTS FOR dental company touring California; big money for right people. Inquire DR. R. C. ANDERSON, 740 S. Spring. 27

WANTED—DRIVER AND DELIVERY MAN, one with home stable accommodations to take entire care of two rigs. Address M, box 13, TIMES OFFICE. 27

WANTED — EXPERIENCED PHOTO-COUPon agent; good proposition; give references. Address room 45, FISKE BLDG., Fresno, Cal.

WANTED—EXPERIENCED MAN TO DRIVE milk wagon and solicit new trade; must be good man, $50 and room. Call Monday noon, 1308 NORMANDIE AVE., West 4727. 27

WANTED—WE PAY $18 A WEEK AND EXpenses to men with rigs to introduce poultry compound. Year's contract. IMPERIAL MFG. CO., Dept 14, Parsons, Kan.

WANTED—SPECIAL NEWSPAPER SOLICitor; one capable of earning $100 per week; good calls; new method; new proposition. Call 8:30 to 9:30, ROOM 7, 211 W. First. 27

WANTED—STRONG BOY, HANDY WITH tools, able and willing to earn $1.50 per day. Call Sunday morning, 9 to 9 only, 1021 S. FLOWER.

WANTED—AT ONCE, EXPERIENCED OPerators on ladies' coats and jackets. Permanent position and good pay. ROSENTHAL & SALZMAN, 232 S. Los Angeles st.

WANTED—ONE COLLECTOR, $20 PER week salary; 2 solicitors, experienced; references; weekly salary and commission. Address O, box 49, TIMES OFFICE. 27

WANTED—BRIGHT HONEST BOY WHO lives with parents to office and do errands; wages $6.00 per week. Apply 215 MERCANTILE PLACE. 27

WANTED—A GOOD, LIVE YOUNG MAN for real estate office; good opportunity to right party. KREMER, KLEIN CO., 501-4 Lissner Bldg. 524 S. Spring. 27

WANTED—MEN TO SOLICIT FOR THE best contracts issued by any hospital association in Los Angeles. Suite 216 CITIZENS NATIONAL BANK BLDG. 27

WANTED—YOUNG MUSICIANS FOR RElead in amateur orchestra; 7 to 10 years of age. Address O, box 155, TIMES OFFICE. 27

WANTED—STRONG BOY WITH BICYCLE to make small deliveries for a store; one with grocery experience preferred. Apply Monday morning, 632 CENTRAL AVE. 27

WANTED—SIX GOOD CARPENTERS FOR out of town work, immediately. Call Monday, P. O. ENGSTRUM CO., 9th and Colyton. 27

WANTED—FIRST CLASS PAINTER, good brush hand, by the day; one able to estimate material. Apply today, 751 E. 18TH ST. Tel. South 877. 27

WANTED—CANVASSER FOR BEST SELLing stationery offer ever shown on Coast. PACIFIC ENGRAVING CO., 220 W. 6th st.

WANTED—A RELIABLE MAN IN EVERY county to sell and change household and poultry appliances for produce. Address LLOYD, 87A, U. L. A.

WANTED—WELL APPEARING YOUNG man to solicit and collect for photo view operator; $2 per day. Address O, box 27, TIMES OFFICE.

WANTED — A GOOD MAN TO SELL houses, FORBES REALTY COMPANY, 401-403 Laughlin Bldg. A1165; Main 8641. 27

WANTED—GOOD RAILROAD STENOGRAPHer; must furnish reference. Apply 535 BYRNE BLDG.

WANTED—BRIGHT, LIVELY BOY FOR delivery work. Call Monday, TAILOR SHOP, 644 W. 7th street.

WANTED—BOY WITH BICYCLE TO RUN errands and learn printing. HARRINGTON, perfect, 1283½ S. Hill. 27

WANTED — DRIVER FOR LAUNDRY route; must furnish cash security. LOS ANGELES LAUNDRY, 631 San Fernando. 27

WANTED—FIRST-CLASS COAT MAKER; good wages; steady work; must be experienced. 415½ S. SPRING ST., room 1.

WANTED—FIRST-CLASS LADIES' TAILOR, wages $20, $24 per week. Apply ROOM 312 First National Bank, Long Beach. 27

WANTED—A GOOD MAN TO SELL STOCK and do machinery work. WESTERN ENGINEERING CO., 502 H. W. Hellman Bldg.

WANTED — SOLICITORS FRATERNAL Hospital Association. ROOMS 422-41 Chamber of Commerce Bldg. 29

WANTED—A MAN TO ACT AS SALESMAN and who is competent to take charge. Address K, box 101, TIMES OFFICE.

WANTED—FIRST-CLASS COAT MAKERS. Apply 223 WORKMAN BLDG.; 230½ S. Spring st. 27

WANTED—A CARPENTER TO BUILD A strong fence; $3 a day. Call Sunday morning, 461 E. 20TH ST. 27

WANTED—BOY WITH WHEEL FOR PARcel delivery. Apply ANGELUS DYE WORKS, 825 S. Spring st. 27

WANTED — YOUNG MEN OR BOYS TO to distribute samples. Address M, box 14, TIMES OFFICE. 27

WANTED—4 YOUNG MEN FOR BUNDLE wrappers. Apply before 10 a.m., SUPT. BUTCHER'S. 27

WANTED—FIRST CLASS LADIES' TAILor, $25 a week. Call at once. A. ALLEGRETTI, 427 W. 9th. 28

WANTED—A G

WANTED—
Help. Female.

Note—Applicants for positions are advised not to enclose original recommendations in answer to ads. Send duplicates only.

WANTED—
This is the most important message that will have ever penned to ambitious men and women, who want to earn more, and to employers and manufacturers who desire reliable, truthworthy employees.

Some time ago, at the urgent suggestion of prominent business men, who saw the great need of desirable employees, and who were too busy to interview from 5 to 6 dozen applicants in order to secure the help desired, I established this Employment Bureau.

Beginning with one modest room, the demand for my services increased so rapidly that my present quarters and a large force of office assistants and outside agents became necessary.

Giving my entire personal time to each deserving man and women to secure permanent positions at good salaries and employers who desire experienced assistants in all lines of work, the success of the Cash system soon spread. Now, as a result, I am in personal touch with the largest and most responsible concerns on the Coast, to supply them with trustworthy men and women.

Whatever money can do, whatever experience, determination, hard work and a desire to help others can accomplish, I have done, and every day by myself and assistants.

We are doing the best work that is possible, using every ounce of steam pressure.

If you are seeking a position, one is ready for you may have what you want.

If you are an employer, try my system for results. That's all.

H. H. CASH,
Successor to
Barnes & Cash,
Suite 227-228 Trust Bldg., 2nd and Spring.

WANTED—TWO FIRST-CLASS [illegible] cooks, city, $40; family cook, $40; second girl, Redlands, $25; another family cook, Redlands, $25; no washing; two in family; second girl, $20 each; cook and second girl, city, $30; German family cook, $25; second girl, Pasadena, November 1, $25; general girl, two in family, Monrovia, $25 and [illegible]; housework girls, Pasadena, $25 and [illegible]; house girls, Riverside, $25 and [illegible]; [illegible] of house work places, city and country; [illegible] to $35; girl for mixed drinks, $25; [illegible] to $30; [illegible] city, $20.

WANTED—STENOGRAPHERS, 17 [illegible] have waited weeks and months in typewriter agencies to secure [illegible] and if, you are still out of employment, [illegible] and see us. [illegible] The most modern typewriting machines [illegible] are at your disposal. We solicit [illegible] ing for employment to call and make [illegible] this opportunity. We often [illegible] fill at once a few minutes' notice. [illegible] see the point? EMPLOYERS & EMPLOYEES AGENCY, Southwestern Branch, 612 Building.

WANTED—
AMBITIOUS WOMAN.

Have you a good education, pleasing personality, and plenty of energy? Are you capable of earning $100 monthly? If you want a permanent position, with a splendid future? If you are thoroughly honest and can meet the requirements of these inquiries, necessary, call at 429 S. Fifth ave., near San Pedro, Monday, between 1 and 2 and 4.

WANTED—NURSE, TWO CHILDREN; references required, $40; girl for housework, $25; cook for city, $30; cook for ranch, $30; housegirl, Pasadena, $25; cook, hotel, $40; upstairs and care of children, $25; cook and downstairs, $25; [illegible] cook and housework, $30; [illegible] no washing, $25; [illegible] maid, $25; [illegible] laundry, $30; kitchen restaurant, $25; [illegible] wife, private place, $60; [illegible] porary, 10 week, $15. MISS DAY'S OFFICE, 325 S. Broadway. Main 1179. Home A1179.

WANTED—
HANSEN EMPLOYMENT AGENCY,
254 E. 2ND ST. Phones A4981.
Hotel waitress, country, $25; waitress, advanced, $25; waitress, south and [illegible] house girls, city and country, $20 and [illegible] chocolate dipper, $10 week; [illegible] dishwashers; ranch cooks; family and other positions; come and see what we have.

WANTED—
HUMMEL BROS. & CO.
116 E. First st.
Chambermaids, $25 etc.; [illegible] etc.; [illegible] bermaids, north, $22.50 etc.; woman [illegible] cooking, $7 week; pastry cook, $25; [illegible] kitchen woman, institution, $20; [illegible] girls, $25, etc.; $20, etc.

HUMMEL BROS. & CO.

WANTED—CONSIGNORS FOR [illegible] Exchange. Home made bread and pastries of all kinds. In fact anything in the [illegible] of every description; knitting and [illegible] Chair caning, furnit ure repairing. In order for Christmas trade we will [illegible] tate an early reply. Address or call on LADIES' EXCHANGE, 622 S. Spring.

WANTED—BUREAU OF SERVICE, [illegible] Phones 745. Wanted, girl to [illegible] dress, $40; cook and second girl, $30; [illegible] cook and second girl, $30; [illegible] for maid, $20; second girls, $20; [illegible] rons, Santa Barbara, $20; 3 chil[illegible] nurse, infants' nurse, $30; child's [illegible] cook, boarding house, $30; [illegible] ried, $30 and house, $30; [illegible] elderly people, $25.

WANTED—A STRONG WOMAN [illegible] for invalid who has spinal trouble [illegible] work, otherwise perfectly well; [illegible] and steady position; German preferred. $30 per month. Call at 1 to 2 o'clock [illegible] before Thursday. 214 Ocean ave., [illegible] FLETCHER.

WANTED—WELL EDUCATED LADY [illegible] accustomed to refined society, who has [illegible] ness ambitions and is willing to work [illegible] for her own advancement; to the right [illegible] splendid opening with [illegible] tion to begin. Call after 10 o'clock [illegible] HARRIS, 414 Bryson Bldg., corner [illegible] Spring.

WANTED—MRS. J. DARROW, [illegible] ment office, 120 N. Main, room 3, [illegible] wife for restaurant, $65 and found; [illegible] and found; two waitresses, $5 week and [illegible] out, three store girls, $6 to $7 [illegible] week; housegirls from $20 to $25; [illegible] permaids, $25 and found; chicken [illegible]

WANTED—BY ONE OF THE [illegible] millinery houses of Los Angeles, [illegible] trimmer; must be capable of [illegible] workroom and designing; you are [illegible] hate; do not apply unless you are [illegible] to fill these requirements; position [illegible] address, box M, TIMES OFFICE.

WANTED—A THOROUGHLY [illegible] ENCED CLOAK AND SUIT [illegible] NONE OTHER NEED APPLY. [illegible] POSITION FOR RIGHT PARTY. [illegible] MONDAY BETWEEN 6 AND 8 [illegible] UNIQUE CLOAK AND SUIT [illegible] d. BROADWAY.

WANTED—GOOD 2-STORY [illegible] east of Grand, north of Adams [illegible] part pay for fine lot, [illegible] near Seventh; value $12,000. [illegible] 6, TIMES OFFICE.

WANTED—APPRENTICES AND [illegible] in our dressmaking department. [illegible] Miss Kinney, BOSTON DRY GOODS [illegible]

WANTED—SALESLADY FOR [illegible] Neckwear and Furnishings. [illegible] must have experience. J. M. HALE, [illegible] Spring.

WANTED—MILLINERY [illegible] must be thoroughly competent [illegible] class experience; permanent position [illegible] Third and Hill sts.

WANTED—GIRL FOR GENERAL [illegible] work, plain cooking, no washing; [illegible] $20. Call 1346 [illegible] PLACE. Take Pico car.

WANTED—EXPERIENCED LADY [illegible] not colored, to take home with [illegible] Pico Heights district. Phone owner [illegible] WEST 6322.

WANTED—FIRST-CLASS [illegible] good chance for a first-class [illegible] space and everything complete to [illegible] dress L, box 129, TIMES OFFICE.

WANTED—A GIRL TO BRUSH [illegible] clothing and do light pressing; [illegible] experience preferred. ELITE SUIT [illegible] CO., 816 S. 6th. e

WANTED—MIDDLE AGED LADY [illegible] for room and board, good home [illegible] ray between 1 and 3 p.m. at 329 [illegible] LDG.

WANTED—A GOOD COOK, CAPABLE [illegible] willing to assist in housework; [illegible] rate family, good wages. Apply 406 [illegible] AHOE ST. Phone West 6021.

WANTED—AN EXPERIENCED [illegible] trimmer, also a first class [illegible] good wages. 817 S. [illegible]

WANTED—RELIABLE WOMAN TO [illegible] eral house work and help to [illegible] children; no washing. Apply 1258 [illegible] Phone B1254.

WANTED—AGENTS WANTED IN [illegible] fornia Medicated Healing [illegible] doma for piles, 1862 S. Figueroa. [illegible] do one need be liable. [illegible]

WANTED—MUSICIANS FOR [illegible] orchestra, violin, cello, bass, [illegible] etc. W. DWIGHT MCCALDRIET, [illegible] 4th st. Home 'Phone B2019.

Classified Liners.

WANTED—
Help. Female.

GIRLS AND BOYS ATTENDING [illegible] schools for an hours' work at home [illegible] short hours. Address L. B. MAYER, [illegible] B. 27

HOUSEKEEPER FOR SMALL [illegible] light washing. Wages $4 per week; [illegible] Riverside in country. Address [illegible] DRAKE, Leon, Cal. 27

YOUNG LADY STENOGRAPH[illegible] Salary $6 per week. Apply [illegible] LAUNDRY, 923-5-7 S. Los [illegible] 27

GIRL FOR GENERAL HOUSE[illegible] 1 Sierra Madre. Three in family; [illegible] to apply 323 E. WASHINGTON ST., [illegible]

ROUGH CARPENTERS, $3.75 PER [illegible] cor. 5th. H. H. CASH, 326-28 Trust [illegible] and Spring. Open Sunday forenoon. 27

CHAMBERMAID AT 519 S. [illegible] 27, man and wife preferred, to live [illegible] must be respectable woman to do the [illegible] 28

EXPERIENCED SLEEVER. [illegible] Call Monday ready [illegible] DIAMOND LAUNDRY, 241 E. 5TH. 27

EXPERIENCED GIRL TO TAKE [illegible] of wash, dry department. Call Monday [illegible] ready for work. DIAMOND LAUNDRY, 241 E. 5TH. 27

[illegible] PUBLIC OFFICE, FIRST [illegible] stenographer, with business ability, for [illegible] position. Address M, box 129, [illegible] OFFICE. 27

GIRL WHO IS ABLE AND [illegible] housework for family of 3, [illegible] good permanent place. Address [illegible] TIMES OFFICE. 27

LADIES TO MAKE MONEY [illegible] "Fret-Eleta," $5 per day and 40 per [illegible] experience unnecessary. Address [illegible] HAYES, P. O. box 358. 27

GIRLS TO WORK IN THE [illegible] over the new factory. Apply [illegible] morning at BISHOP & [illegible] Alameda. 27

GRADUATES, ANY STATE [illegible] school, at once, for paying positions. [illegible] TEACHERS AGENCY, 238 Douglas [illegible] 27

RELIABLE YOUNG GIRL TO [illegible] housework; no cooking or washing, [illegible] good home, small wages. 2317 [illegible] W. Adams car. 27

WOMAN TO ASSIST IN GEN[illegible] permanent position for de[illegible] pleasant home, good wages. Call [illegible] Ave. W. 7TH ST. 27

HOUSEKEEPER AT 1294 W. [illegible] 2086; call up and we will talk [illegible] 27

YOUNG GIRL FOR LIGHT [illegible] cooking; no washing; small [illegible] wages and good home. 1925 [illegible] AVE. 28

EXPERIENCED CLOAK AND [illegible] ades. Apply 8 a. m. Monday. [illegible] AK AND SUIT HOUSE, 252 S. [illegible] 27

GIRLS TO WORK IN PICKLE [illegible] S. Main to 1260 block, turn to [illegible] ST JOHN ST., L. A. Relish Co. [illegible] 27

GENERAL YOUNG LADIES TO [illegible] for home to house, good salary, [illegible] and 10, 317 MERCHANTS [illegible] 27

LEADING LADY FOR FARCE [illegible] to read dresser; a voice; some [illegible] for road company. Address P, [illegible] OFFICE. 27

GIRL WILLING GIRL FOR [illegible] woman; good wages to right per[illegible] 1304 LAKE ST., West[illegible]

WANTED—
HANSEN EMPLOYMENT AGENCY,
254 E. 2ND ST. Phones A4981.
Hotel waitress, country, $25; waitress, advanced, $25; waitress, south and [illegible] house girls, city and country, $20 and [illegible] chocolate dipper, $10 week; [illegible] dishwashers; ranch cooks; family and other positions; come and see what we have.

WANTED—
HUMMEL BROS. & CO.
116 E. First st.
Chambermaids, $25 etc.; [illegible] etc.; [illegible] bermaids, north, $22.50 etc.; woman [illegible] cooking, $7 week; pastry cook, $25; [illegible] kitchen woman, institution, $20; [illegible] girls, $25, etc.; $20, etc.

HUMMEL BROS. & CO.

WANTED—CONSIGNORS FOR [illegible] Exchange. Home made bread and pastries of all kinds. In fact anything in the [illegible] of every description; knitting and [illegible] Chair caning, furniture repairing. In order for Christmas trade we will [illegible] tate an early reply. Address or call on LADIES' EXCHANGE, 622 S. Spring.

WANTED—BUREAU OF SERVICE, [illegible] Phones 745. Wanted, girl to [illegible] dress, $40; cook and second girl, $30; [illegible] cook and second girl, $30; [illegible] for maid, $20; second girls, $20; [illegible] rons, Santa Barbara, $20; 3 children's [illegible] nurse, infants' nurse, $30; child's [illegible] cook, boarding house, $30; [illegible] ried, $30 and house, $30; [illegible] elderly people, $25.

WANTED—A STRONG WOMAN [illegible] for invalid who has spinal trouble [illegible] work, otherwise perfectly well; [illegible] and steady position; German preferred. $30 per month. Call at 1 to 2 o'clock [illegible] before Thursday. 214 Ocean ave., [illegible] FLETCHER.

WANTED—WELL EDUCATED LADY [illegible] accustomed to refined society, who has [illegible] ness ambitions and is willing to work [illegible] for her own advancement; to the right [illegible] splendid opening with [illegible] tion to begin. Call after 10 o'clock [illegible] HARRIS, 414 Bryson Bldg., corner [illegible] Spring.

WANTED—MRS. J. DARROW, [illegible] ment office, 120 N. Main, room 3, [illegible] wife for restaurant, $65 and found; [illegible] and found; two waitresses, $5 week and [illegible] out, three store girls, $6 to $7 [illegible] week; housegirls from $20 to $25; [illegible] permaids, $25 and found; chicken [illegible]

WANTED—BY ONE OF THE [illegible] millinery houses of Los Angeles, [illegible] trimmer; must be capable of [illegible] workroom and designing; you are [illegible] hate; do not apply unless you are [illegible] to fill these requirements; position [illegible] address, box M, TIMES OFFICE.

WANTED—A THOROUGHLY [illegible] ENCED CLOAK AND SUIT [illegible] NONE OTHER NEED APPLY. [illegible] POSITION FOR RIGHT PARTY. [illegible] MONDAY BETWEEN 6 AND 8 [illegible] UNIQUE CLOAK AND SUIT [illegible] d. BROADWAY.

WANTED—GOOD 2-STORY [illegible] east of Grand, north of Adams [illegible] part pay for fine lot, [illegible] near Seventh; value $12,000. [illegible] 6, TIMES OFFICE.

WANTED—APPRENTICES AND [illegible] in our dressmaking department. [illegible] Miss Kinney, BOSTON DRY GOODS [illegible]

WANTED—SALESLADY FOR [illegible] Neckwear and Furnishings. [illegible] must have experience. J. M. HALE, [illegible] Spring.

WANTED—MILLINERY [illegible] must be thoroughly competent [illegible] class experience; permanent position [illegible] Third and Hill sts.

WANTED—GIRL FOR GENERAL [illegible] work, plain cooking, no washing; [illegible] $20. Call 1346 [illegible] PLACE. Take Pico car.

WANTED—EXPERIENCED LADY [illegible] not colored, to take home with [illegible] Pico Heights district. Phone owner [illegible] WEST 6322.

WANTED—FIRST-CLASS [illegible] good chance for a first-class [illegible] space and everything complete to [illegible] dress L, box 129, TIMES OFFICE.

WANTED—A GIRL TO BRUSH [illegible] clothing and do light pressing; [illegible] experience preferred. ELITE SUIT [illegible] CO., 816 S. 6th. e

WANTED—MIDDLE AGED LADY [illegible] for room and board, good home [illegible] ray between 1 and 3 p.m. at 329 [illegible] LDG.

WANTED—A GOOD COOK, CAPABLE [illegible] willing to assist in housework; [illegible] rate family, good wages. Apply 406 [illegible] AHOE ST. Phone West 6021.

WANTED—AN EXPERIENCED [illegible] trimmer, also a first class [illegible] good wages. 817 S. [illegible]

WANTED—RELIABLE WOMAN TO [illegible] eral house work and help to [illegible] children; no washing. Apply 1258 [illegible] Phone B1254.

WANTED—AGENTS WANTED IN [illegible] fornia Medicated Healing [illegible] doma for piles, 1862 S. Figueroa. [illegible] do one need be liable. [illegible]

WANTED—MUSICIANS FOR [illegible] orchestra, violin, cello, bass, [illegible] etc. W. DWIGHT MCCALDRIET, [illegible] 4th st. Home 'Phone B2019.

WANTED—
Help. Female.

WANTED—THOROUGHLY RELIABLE WOMAN for general house work; references. Call at 2601 S. FLOWER ST. Monday. 27

WANTED—GIRL FOR GENERAL HOUSEwork; 2 in family, in flat; call Monday, 1029 GRATTAN ST. 27

WANTED—DRESSMAKER TO DO FAMILY sewing; one who can cut and fit nicely. Call Monday, 413 W. SEVENTH. 27

WANTED—DRESSMAKER'S HELP OF ALL kinds; also errand girl. Call Monday, 413 W. SEVENTH. 27

WANTED—SECOND GIRL FOR FAMILY where cook is kept; nice home. Call Monday, 413 W. SEVENTH. 27

WANTED—HOUSEKEEPER; LIGHT WORK. Please state age and wages expected. Address J, box 190, TIMES OFFICE. 27

WANTED—BY ELDERLY COUPLE, NEAT, tidy woman to keep house. PHONE 21494. 27

WANTED—DRESSMAKERS. APPLY GEO. GOLDSMITH, 107 N. Spring. Schumaker Bldg. 28

WANTED—DRESSMAKERS. APPLY PO-LASKI BROS., 342 S. Broadway, 3rd floor. 28

WANTED—LADIES TO REPRESENT UNIversal Hospital Association. Good pay. 206 WILSON BLOCK. A2562. 27

WANTED—YOUNG GERMAN GIRL ABOUT 15 to assist in house work and care of baby 6 months old. Apply at 604 WITMER. 27

WANTED—MAID TO DO HOUSE WORK and cooking in small family. Phone Main 2093, after 10 a.m. 27

WANTED—A NEAT YOUNG GIRL TO ASsist with house work. Good wages. 1228 ELDEN AVE.

WANTED—FIRST-CLASS FINISHER ON coats, steady work; good wages. KANSAS [illegible] 28 Spring N 962 SHOTWELL ALTO

WANTED—FIRST-CLASS SLEEVE MAKer; also help in dressmaking. 525 S. BROADWAY, 4th floor.

WANTED—FOUR EXPERIENCED MANGLE girls. Call at ERECTRIC LAUNDRY CO., 426 E. 16th st. 27

WANTED—A GOOD COLORED GIRL FOR general housework in family of two. 607 MAIN ST. 27

WANTED—A NEAT WOMAN ABOUT 30 for housekeeper. Address O, box 90, TIMES OFFICE. 27

WANTED—TAILORESS, ONE ACCUSTOMED to ladies' work preferred. Apply JOHN LOGG, 910 S. Figueroa st. 27

WANTED—CHAMBERMAID. ILLINOIS HOTEL, 219 E. 3d. 28

WANTED—YOUNG LADY CASHIER, AP-ply 125 S. MAIN ST. 28

WANTED—YOUNG LADY SODA DISpenser. Apply 126 S. MAIN. 28

WANTED—EXPERIENCED HOUSEKEEPer, to help or take entire charge of house. Address N, box 183, TIMES OFFICE. 27

WANTED—WOMAN FOR LIGHT HOUSEkeeping, wages $15 to $20. Call Sunday, 1126½ WALL ST. 27

WANTED—SKIRT AND WAIST FINISHers, also bold apprentice. New York waistmaker, 102 NORTH HOPE. Phone A6322. 27

WANTED—2 BUSINESS WOMEN, THOSE having had experience as saleswomen preferred. Call 217 LANKERSHIM BLDG. 27

WANTED—FIRST CLASS SKIRT MAKER and fitter. 427 WEST 9TH. ALLEGRATTO 27

WANTED—A LAUNDRESS FOR HOTEL AT the Hot Springs. Write C. S. TRAPHAGEN, Elsinore, Cal. 28

WANTED—GIRL TO LEARN MILLINERY trade; paid while learning. Call 1506 WEST 27TH ST. 27

WANTED—A WOMAN TO ASSIST IN THE kitchen, boarding house. MRS. E. J. FITZGERALD, 640 Lamar st. 27

WANTED—GIRL FOR LIGHT HOUSEkeeping, family of 4, German preferred. South 2586, 1245 EAST 48TH ST. 27

WANTED—A GIRL FOR GENERAL HOUSEwork; references required. Apply 815 WEST 18TH ST. 27

WANTED—INEXPERIENCED GIRL FOR work in laundry. DRIVERS' INDEPENDENT LAUNDRY, 773 Clanton st. 29

WANTED—YOUNG GIRL TO ASSIST WITH light housework; good home to right party. 1529 W. SEVENTH.

WANTED — WORKING HOUSEKEEPER for small family. 2632 STEPHENSON AVE. Boyle 1890.

WANTED—TWO GOOD COOKS. APPLY at once, 220½ S. SPRING ST., room 211.

WANTED—A YOUNG GIRL FOR LIGHT house work; good home. 227B N. FLOWER.

WANTED—DRESSMAKER WANTS COMpetent waist finishers. Apply room 74, PARMELEE-DOHRMAN BLDG. 27

WANTED — LADIES FOR HOME WORK, easy and profitable, experience unnecessary. Address O, box 60, TIMES OFFICE.

WANTED—AN EXPERIENCED ALTERAtion hand on cloaks and suits. MOSGROVE & CO., 119 S. Spring. 27

WANTED—GIRL, TO COOK AND DO GENeral housework; $25 a family. German preferred. 2018 ORANGE ST. 27

WANTED—APPRENTICE IN DRESSMAKing. 1037 S. HILL. 27

WANTED—FIRST-CLASS HELPER ON coats at 220½ S. SPRING, room 227.

WANTED—WAIST HELPER, SKIRT HELPer and errand girl. Call Sunday before 12. MADAME BONJOUR, 149 W. 22nd. 27

WANTED—AN EXPERIENCED FAMILY cook, with references; wages $40. PHONE WEST 2260, or B1954.

WANTED — RELIABLE GIRL FOR GENeral housework. HOME 39274. 27

WANTED—GIRL FOR GENERAL HOUSEwork; no washing. B1893, WEST 1066. 28

WANTED — FIRST-CLASS COOK, WAGES $35. Apply 682 S. BURLINGTON AVE. 27

WANTED—IMMEDIATELY, A WET NURSE. Call 1915 BONSALLO ST. 29

WANTED—A GIRL FOR GENERAL HOUSE work, small family. 1347 S. OLIVE. 27

WANTED—INVALID'S NURSE. CALL Monday, 413 W. SEVENTH. 27

WANTED—WAITRESS. CALL MONDAY, 413 W. SEVENTH. 27

WANTED — CHAMBERMAID. CALL MONday, 413 W. SEVENTH. 27

WANTED—6 GIRLS FOR BURLESQUE. Address P, box 151, TIMES OFFICE. 27

WANTED—TAILORESS AT 1836 S. MAIN. 28

WANTED—TAILORESS AT 1836 S. MAIN. 28

WANTED—TABLE GIRLS, JACOBY BROS. 27

WANTED— Male or Female Help. (To Learn Trades.)

WANTED—YOU CAN EARN FROM $2000 TO $10,000 a year and your expenses as a traveling salesman. We will teach you to be one in eight weeks by mail and secure you a position with a reliable firm. No former experience required. Salesmanship is the highest paid of all professions and the easiest to enter. Hundreds of calls for our graduates. Write for our free Catalogue, "A Knight of the Grip," today. Address NATIONAL SALESMAN'S TRAINING ASS'N., Suite 478 Scarritt Bldg., Kansas City, Mo. 27

WANTED—LADIES TO LEARN HAIRdressing, manicuring, facial massage and hair manufacturing. We teach professionally. Diplomas and formulas given. Our graduates are always in demand; work done by students under supervision of Miss McDonald and other experts in all branches of beauty culture. McDONALD'S COLLEGE, 204 Mercantile Place, near Spring street. Home phone F5127. 27

WANTED—YOUNG MEN BETWEEN THE ages of 18 and 25 are taught to operate the linotype machine at THE TIMES LINOTYPE SCHOOL, corner San Fernando and College sts., Los Angeles. Good operators are in demand in every section of the country, and the pay is above the average. It is possible to learn in from three to six months. Apply to School Manager for terms. •

WANTED—LEARN THE PHOTOGRAPH business, ladies or gentlemen, best teacher in America, will guarantee to have you making good money in a few weeks. I have been teaching here 12 years, will teach you anything pertaining to the photo business. Call 510 CROCKER ST. Phone Broadway 5004. 27

WANTED—FLORENTINE HAIRDRESSING COLLEGE. Ten ladies to learn hairdressing, manicuring and massage; good salary guaranteed graduates; location Broadway at Mercantile Place, the largest institute of its kind in the Southwest. 31

WANTED — PUPILS FOR MILLINERY school. Enter now and be ready for position opening first season. Teacher just arrived from New York. Call at 743 S. HOPE ST., one block west of postoffice., between 9 and 1 o'clock.

WANTED — MEN AND BOYS TO LEARN plumbing, plastering, bricklaying; day and night classes; free catalogue; positions secured. No book learning. COYNE TRADE SCHOOL, 230-240 8th st., San Francisco and New York. 27

WANTED—PERFORM ACTUAL WORK AND learn a trade in 4 to 6 months; earn $5 to $8 per day; positions secured; day or night classes. UNION SCHOOL OF TRADES, 129 to 136 E. NINTH ST.

MILLINERY MAKING, INCLUDING FRAME making, thoroughly taught in European way, no class course, on reasonable terms; high-est references of all former and present pupils. Apply 1902 PICO, corner Rich. 27

SHORTHAND LESSONS BY PRIVATE teacher, individual attention, speed dictation, typewriter for home use. MISS MAUD BONNELL, 3394½ S. Hill st. 27

WANTED — BOY TO LEARN JEWELRY manufacturing; one that has some experience preferred. CALIFORNIA GEM CO., 640 S. Spring. 27

WANTED—LADIES TO LEARN MILLINERY complete course guaranteed. 2200 WEST 10TH, corner Grand View. E2984. 27

WANTED—LEARN TO EARN FROM $5 TO $15 a day; massage and physical culture. THE HYGIENIC INSTITUTE, suite 411 I. W. Hellman Bldg., 4th and Main sts. 27

WANTED—
Help, Male and Female.

WANTED — MAN AND WIFE (NO CHILdren) for orange ranch; easterners preferred. No previous experience in orchard work required, but ability and willingness to care for and drive horses and to work at anything that may be required is essential.

Man's wages to start, $1; per month; house partly furnished provided; (no board.)

Wife to do a few hours' housework each day and washing for child of 8 years; wages, 15 cents per hour.

In answering, state ages.

Address K, box 181, TIMES OFFICE. 26

WANTED—CIVIL SERVICE EMPLOYEES are paid well for easy work; examinations of all kinds soon. Expert advice, sample questions and booklet K 131, describing positions and telling easiest and quickest way to secure them free. Write now. WASHINGTON CIVIL SERVICE SCHOOL, Washington, D. C. 27

WANTED—YOUNG LADY AND GENTLEman for vaudeville; sketches written to order; amateurs coached and booked. H. D. WESTON, 1123 Central ave. Phones B4650, Main 7424. 27

WANTED — MAN AND WIFE AS COOK and carriage or laundry and milker; $75 to $80; another, $65. MRS. HAWLEY AND MISS FORGRAVE, 254 S. Broadway. A9101, Main 819. 27

WANTED—MAN AND WIFE FOR RANCH near El Monte; near car line; man as gardener or ranch hand, wife cook or laundress; highest wages. E. F. ROBBINS, El Monte. 27

WANTED—MAN AND WIFE OF GOOD habits, to work on small fruit farm in Riverside county. Address, with full particulars and references, K, box 165, TIMES OFFICE. 27

WANTED—MAN AND WIFE ON DAIRY ranch; woman to raise chickens on shares. 2323 E. SECOND ST. Phone Boyle 1464. 27

WANTED—MAN OR WOMAN SPOTTER ON dark or fancy goods. Apply ANGELUS DYE WORKS, 325 S. Spring. 27

WANTED—MAN AND WIFE TO TAKE good restaurant; free rent; fine fixtures. 12174 MAIN ST. 27

WANTED—MAN AND WIFE FOR RANCH, $65 a month and found. Apply Sunday morning 8 o'clock. 125 E. SECOND ST. 27

WANTED—
Situations, Male.

WANTED—DO YOU WANT AN HONEST, sober, young man One you can trust. A No. 1 references as to character, etc. Lived with present employer seven years. Address K, box 179, TIMES OFFICE.

WANTED — I WANT A GOOD SALESMAN for real estate; one familiar with the city and had some experience; a good place for the right man. G. W. SKINNER, 514 Chamber of Commerce.

WANTED—POSITION, BY YOUNG MAN stenographer; age 17; well-trained beginner; living at home; uses touch method of typewriting. 437 W. HELLMAN BLDG. Home telephone F1737.

WANTED—POSITION, GOOD ALL ROUND machinist, either railroad or mines; go anywhere; A1 references; 3 years in last place. Address 2215 NAOMI AVE., between 21st and 22nd sts.

WANTED—YOUNG MAN OF 27, COLLEGE graduate, having 3 years' general office experience, desires permanent position with reliable house. Address O, box 55, TIMES OFFICE.

WANTED—YOUNG MARRIED MAN FROM East, fairly good education, wants position with wholesale or manufacturing house, where strict attention to business will gain promotion; bond if necessary. Address N, box 5, TIMES OFFICE.

WANTED—STRONG SWEDISH MAN, MARried, middle-aged, desires position; understands all kinds of horses; reliable and willing; not afraid of heavy work. Address N, box 4, TIMES OFFICE.

WANTED—POSITION AS WATCHMAN OR janitor by middle-aged single man with first-class education and local reference; strictly temperate and reliable; can handle steam. Phone A2685, or address Room 3, 422 E. THIRD ST.

WANTED—POSITION BY YOUNG MAN AS fireman for stationary boiler; has had some experience, and also has had experience with gasoline engine. Answer, 627 BRYSON BLOCK.

WANTED—POSITION WITH RESPONSIBLE firm doing a legitimate business, mercantile business or real estate; highest references given as to ability, integrity and results required by. Address M., box 187, TIMES OFFICE. 27

WANTED—ASSISTANT CUTTER, YOUNG man, just from the East, wishes position with merchant tailor as assistant cutter; can also wait on trade; references furnished. Address O, box 28, TIMES OFFICE. 27

WANTED—SITUATION, PRIVATE PLACE, by reliable, temperate man; understands care place; country; no bad habits; good city references. Address L, box 124, TIMES OFFICE. 27

WANTED — CONTRACTORS, SHOP OWNers. Handy, willing American seeks opportunity to learn carpentry or machinist's trade; has some experience. Address O, box 128, TIMES OFFICE. 27

WANTED—A1 BOOKKEEPER, 5 YEARS' experience, with knowledge of stenography, wishes change of present position; best city references. Address O, box 124, TIMES OFFICE. 27

WANTED—FIRST-CLASS PASTRY AND baker from the East wants day work, hotel or shop; 12 years' references from last employer; prefer city; married. LOUIS BEN, 1100 W. 1st st. Phone Edgar 1. 27

WANTED—YOUNG MAN, EASTERN PUSH and ability, with general office and sales experience, is desirous of procuring a position. Address O, box 129, TIMES OFFICE. 27

WANTED—SITUATION BY YOUNG GERman, with vegetable grower or small farm where he could learn English. Call or address H. CORDES, 1940 W. 22d st., Hoover & Nursery. 27

WANTED — YOUNG MAN, COLLEGE EDucation, studying law in city, having leisure time during day, desires occupation. Address O, box 167, TIMES OFFICE. 27

WANTED—INVALID'S NURSE, CALL student, strong and willing, wants work after 2 o'clock and Saturdays. 756 RUTH AVE. Phone Broadway 5307. 27

WANTED—PUBLIC ACCOUNTANT WANTS audit work, in all its branches. Books kept by month; reasonable. Address N, box 200, TIMES OFFICE.

WANTED—YOUNG GERMAN WITH SMALL family, 30 years old, wishes position on fruit farm; can bring good recommendation. Inquire ROOM 134, Nattick House. 27

WANTED—JAPANESE WANTS POSITION to do housework or gardener for family; had good experience. AURTHER, 2412 S. Main. Phone B4662, South 1092.

WANTED POSITION IN SOUTHERN California by reliable young man with experience in hardware. Address ROOM 6, 202 W. Pico st., Los Angeles. 27

WANTED — YOUNG JAPANESE OF EXperience and good character, desires position as cook or housework. Address MUSA, Home E2311, Temple 867. 28

WANTED—AN HONEST YOUNG JAPAnese, who understands English, would like 2, 3 hours' job, after 6 in the evening. A. M., 417 WALL ST.

WANTED—BY A RELIABLE YOUNG MAN, place to work for room and board, while attending L. A. Business College. HOME F2196, MAIN 5578. 28

WANTED—SITUATION AS COACHMAN, single; willing to make himself generally useful; good reference. Address M, box 82, TIMES OFFICE.

WANTED—RELIABLE YOUNG JAPANESE wants position as second worker in nice family; good experience and references. KOMATSU, 165 E. Colorado st., Pasadena. 28

WANTED—GOOD DRUG CLERK OF SIX years' experience wants position with good house; not registered; references. Address O, box 156, TIMES OFFICE. 27

WANTED—BY A YOUNG MAN, PLACE to work for his board and room while attending Woodbury Business College. F1350; MAIN 2305. 26

WANTED—PLUMBER WANTS EMPLOYment; several years' Los Angeles experience; $3 per week. Address PLUMBER, 1261 E. Adams. 27

WANTED—A JAPANESE DESIRES POSItion as first-class cook, who has good experience in family. Address GEORGE, 722 S. Olive. 28

WANTED—BOOKS POSTED AND KEPT BY the month for firms not needing the constant services of a bookkeeper; charges reasonable. Address M, box 121, TIMES OFFICE. 27

WANTED — YOUNG MAN GRADUATE wants position as assistant book-keeper; willing to work. Address L, box 146, TIMES OFFICE. 28

WANTED — EXPERIENCED SALESMAN, reliable man, wants position with responsible firm, must have salary or guarantee. Address N, box 50, TIMES OFFICE. 27

WANTED—POSITION AS BOOK-KEEPER by experienced book-keeper, best of local references, salary moderate. Phone MAIN 4378. 28

WANTED — EVENING EMPLOYMENT, BY expert bookkeeper and accountant; terms reasonable. Address M, box 143, TIMES OFFICE. 27

WANTED—SITUATIONS BY TWO PROTestant young man, as chauffeur, light teaming, clerking, or any honorable work. 2113 ELLENDALE AVE., Sunset phone 5526. 27

WANTED—I HAVE HAD EXPERIENCE AS grocery salesman and know the city and can deliver can you offer work to a good man Address O, box 18, TIMES OFFICE. 27

WANTED—YOUNG MAN, 20, WISHES POsition at anything can furnish references if required. Address N, box 83, TIMES OFFICE. 27

WANTED—YOUNG MAN, HAS 3 YEARS' experience in bartending, can furnish best of references, wishes position of any kind. Address M, box 188, TIMES OFFICE. 27

WANTED—TELL ME WHAT YOU CAN OFfer in the way of work for steady man, gardening, driving or most anything at fair salary. Address O, box 22, TIMES OFFICE. 27

WANTED—
Situations, Male.

WANTED—
EXPERT BOOK-KEEPER, EXPERT COLD IN OFFICE WORK, GOOD AT TYPEWRITING (GAS MACHINE) DESIRES SPECIAL WORK IN OPENING BOOKS OR ASSISTING BOOK-KEEPING; UNDERSTANDS MODERN METHODS IN CARD SYSTEMS AND FILING.
NO WORK TOO SMALL, TO RECEIVE CAREFUL ATTENTION, NONE TOO GREAT TO BE SUCCESSFULLY PERFORMED. TERMS REASONABLE.
'PHONE A2553, OR MAIN 6309.
ASK FOR MISS DECKER.

WANTED—
SWEDISH
EMPLOYMENT BUREAU.
REGISTRATION FEE $1.00.
1015 S. BROADWAY.
PHONE HOME A8166. 28

WANTED—
We are prepared to furnish high-class office help on short notice. Seven years' experience in the business in this city, enables us to know how to select what you want. Give us a call.
EDUCATIONAL EXPERT CO.,
525 Byrne Bldg.
Phones—Main 2699, A3963.

WANTED—MAN OF BUSINESS QUALIFIcations, education and good habits, who until recently has been of independent means; is suffered through certain officials now being prosecuted in New York, desires position; could make himself valuable to corporation, banking-house, broker or secretary to gentleman. Address LIVINGSTON, box 41, Times Office.

WANTED—CHAUFFEUR, 4 YEARS' EXperience, will drive and keep in repair White Steamer or any gasoline car; American; no bad habits whatever; age 31; familiar with Death Valley and surrounding deserts; local and Eastern references from prominent people. Address O, box 94, TIMES OFFICE. 27

WANTED — EXPERIENCED TIME AND bookkeeper, age 28, desires position with mining or mercantile company; have had experience at the mines and can keep accounts showing distribution of labor and expense; also accustomed to handling men and buying mining supplies. Address N, box 128, TIMES OFFICE. 27

WANTED—PERMANENT POSITION (IN house catering only to fine trade) by salesman thoroughly experienced in fine draperies, furniture, decorating, etc. Pacific Coast city preferred. Best local and Eastern references as to ability and sobriety. Address O, box 127, TIMES OFFICE. 27

WANTED—A SITUATION BY A MAN, 28 years old, in a store, have had 10 years experience, 5 in general store, 2 in clothing and 3 as manager of gent's furnish

Classified Liners.

WANTED—
Situations, Female.

WANTED—POSITION BY FIRST-CLASS young lady pianist, with fine soprano voice for illustrated songs, moving picture theater. Address O, box 136, TIMES OFFICE. 27

WANTED—POSITION BY EXPERIENCED child's nurse to care for a young child; first-class references. Call 433 THIRD ST., Santa Monica. 27

WANTED—POSITION AS NURSE MAID BY Sunday or Monday. Address P, box 182, TIMES OFFICE. 27

WANTED—POSITION BY SWEDISH GIRL, good cook, $35. 'Phone Main 9021. 125 S. OLIVE. 27

WANTED—POSITION BY STENOGRAPHER, experienced in railroad and law work. Address N, box 133, TIMES OFFICE. 27

WANTED—BY A FIRST-CLASS ELDERLY cook, will go to the country. Address N, box 168, TIMES OFFICE. 27

WANTED—SITUATION; WOMAN WANTS house cleaning by the day. 'PHONE Black 3128. 27

WANTED—POSITION AS CASHIER; TWO years' experience; references. Phone ROOM 82. 27

WANTED—BY YOUNG LADY, POSITION in doctor's office; some experience. 'PHONE SOUTH 82. 27

WANTED — A NEAT YOUNG SWEDISH woman wants cooking; wages $10 week. "COOK" box 22, San Gabriel. 27

WANTED—SECOND WORK OR CHAMbermaid. Come home nights. 'PHONE MAIN 611. 27

WANTED—POSITION AS EXPERIENCED fitter in cloak and suit house. Tel. E2623. Miss Hose. 27

WANTED—I HAVE A CHILD AND WOULD like work in hotel or private family. Address O, box 20, TIMES OFFICE. 27

WANTED—POSITION FOR YOUNG LADY in a doctor's or dentist's office. PHONE A 2522. Address O, box 21, TIMES OFFICE. 27

WANTED—SHAMPOOING, SCALP TREATment done at ladies' homes by experienced. Phone WEST 4202. 27

WANTED—BY RELIABLE WOMAN WASHing to take home. 1125½ EAST PICO ST., rear. 28

WANTED—BY A GOOD RELIABLE WOman in a private family as cook in Pasadena. Address BOX 506, Monrovia, Cal. 27

WANTED — EXPERIENCED STLNOGRApher with knowledge of book-keeping; good penman; desires good position. Phone 27

WANTED—WOMAN WITH 7 CHILDREN would like position on ranch as cook. Address I., box 150, TIMES OFFICE. 28

WANTED—EXPERIENCED COOK WANTS good position at once. Call today at 737½ E. 28TH ST. 27

WANTED—YOUNG SWEDISH GIRL WANTS general house work. Call at 628 W. 32ND ST. 27

WANTED—I AM A FIRST-CLASS WAITress and want position. Phone A2342. 27

WANTED—SITUATION AS WAITRESS OR working housekeeper; good cook. Call 4422 SANTIAGO ST., Phone South 751. 27

WANTED—BY AN EXPERIENCED YOUNG lady stenographer, Brownsonger graduate, residing at home. 'Phone SOUTH 1063. 27

WANTED—SITUATION AS HOUSEKEEPer, in or out of city. Address N, box 5, TIMES OFFICE. 27

WANTED—POSITION AS HOUSEKEEPer or chambermaid. Address K, box 194, TIMES OFFICE, or 'Phone 22781. 27

WANTED—NURSE GOING EAST WOULD take charge of invalid or children. Address Y, box 968, TIMES OFFICE. 27

WANTED — EXPERIENCED RELIABLE lady book-keeper desires position. Address M, box 119, TIMES OFFICE. 27

WANTED — POSITION BY MIDDLE-AGED woman, general housework, small family; $20. Address K, box 197, TIMES OFFICE. 27

WANTED — ELDERLY WOMAN WOULD like position as helper in small family. 1226 INGRAHAM ST. Sunset 'phone. 27

WANTED—WASHING AND HOUSE-CLEANing by reliable woman. 1264 E. 49TH ST. 28

WANTED—OFFICE SHOP, OR CHAMBERmaid work, half day. Address L, box 16, TIMES OFFICE. 27

WANTED — YOUNG COLORED WOMAN wants a place as maid in a dressmaking parlor. WEST 4677. 27

WANTED — BY RESPECTABLE WOMAN, housework; is a good plain cook; wages moderate. 1131 E. 24TH PL. 27

WANTED—SECOND WORK, IN FAMILY, by competent girl; will go to Pasadena. Phone HOME F1988, MAIN 9647. 27

WANTED—WAIT TABLE IN HOTEL OR small restaurant. Phone HOME F1988, MAIN 9647. 27

WANTED—SITUATION FOR COOK OR gen. al housework in small family. Address P, box 23, TIMES OFFICE. 27

WANTED—NURSE WANTS WORK. BEST of references. Address 1815 S. FIGUEROA ST. Phone A2102. 27

WANTED—ATTRACTIVE YOUNG LADY wishes position in doctor's or dentist's office. Address O, box 107, TIMES OFFICE. 27

WANTED—FIRST-CLASS DRESSMAKING and tailor-made gowns, fit guaranteed, out and home work. F3271. 741 W. 16TH ST. 27

WANTED—GIRL TO WANTS A GOOD place to help with house work. 146 S. AVE. 20. Take Downey ave. car. 27

WANTED—CHAMBERMAID WHO IS 1ST-class, wishes work in hotel or nice rooming house. Phone MAIN 9647. Phone HOME F1988. 27

WANTED—A LADY OF EXPERIENCE would like position as manager of first-class rooming house, 528 WALL ST., room 23. 27

WANTED—DRESSMAKING IN FAMILIES; prices reasonable. Phone HOME F1988, MAIN 9647. 27

WANTED—DAY'S WORK BY COLORED woman after Tuesday. PHONE SOUTH 2202. 27

WANTED—SITUATION AS CASHIER BY young lady, can give references. Address N, box 152, TIMES OFFICE. 27

WANTED—WORK BY THE DAY OR HOUR; references. Address O, box 141, TIMES OFFICE. 27

WANTED—TRAINED NURSE WISHES INvalid to care for; prices will be moderate. Phone HOME F1988, MAIN 9647. 27

WANTED—COLORED GIRL WANTS HALF day or 4 hours' chamber work. Phone Broadway 2091, or apply 427 CENTRAL AVE. 27

WANTED — COLORED GIRL WANTS place, general house work, small family, wages $20. Phone SOUTH 2464. 28

WANTED—WOMAN WANTS DAY WORK, housecleaning or washing. 1215 RUBIO ST. Take Hooper-ve. car. 27

WANTED—WORK BY GOOD LAUNDRESS, $2 per day. Address M, box 50, TIMES OFFICE. 27

WANTED — BY RESPONSIBLE GIRL, housework in private family; $25 per month. Address M, box 63, TIMES OFFICE. 27

WANTED — BY EXPERIENCED SEAMstress, plain sewing in families; $1.50 per day. 'PHONE BROADWAY 3639. 27

WANTED — DRESSMAKER DESIRES ENgagements; good fitting, good work; $2 a day. 1305 W. 87TH ST. E2501. 27

WANTED — LAUNDRESS WANTS WASHing and ironing by day, also cleaning. CALL B3230. 27

WANTED — FIRST-CLASS STENOGRAPHer must have position at once. Address M, box 144, TIMES OFFICE. 27

WANTED—A YOUNG LADY WOULD LIKE a position in a doctor's office. 'PHONE A3548. 27

WANTED — FIRST-CLASS, EXPERIENCED stenographer wishes good position; references. TEL. E2626. 27

WANTED—IN A SANITARIUM, HOTEL OR private family, position as housekeeper. PHONE E2506. 27

WANTED — LIGHT HOUSEKEEPING OR any kind light work. Address M, box 29 TIMES OFFICE. 27

WANTED—WORK BY THE DAY, $2 PER day; also laundry to take home. TELEPHONE MAIN 8562. 27

WANTED—COLORED WOMAN WANTS housework or cooking. MAIN 8526. 27

WANTED—WASHING TO TAKE HOME BY a first class laundress. PHONE D1863. 27

WANTED—DRESSMAKING AND TAILORing in families. HOME 'PHONE F8065. 27

WANTED — FIRST-CLASS LAUNDRESS will go out by day. BROADWAY 5409. 27

WANTED—LAUNDRY TO BRING HOME; guaranteed work. 'PHONE MAIN 5698. 27

WANTED—DAY'S WORK BY GOOD WORKer. 'Phone Broadway 1204. ROOM 22½. 27

WANTED—LACE CURTAINS LAUNDERED 25 cents pair. MRS. RUGBY, South 2462. 29

WANTED—WOMAN WANTS WORK BY the day. Call WEST 3150. 29

WANTED—TO TAKE CARE OF A CHILD. Motherly care. 316 E. 41ST ST. 27

WANTED — LAUNDRY TO BE TAKEN home by colored woman. MAIN 4999. 27

WANTED—
Situations, Male and Female.

WANTED—MAN AND WIFE WITH TWO small children would like position on small farm, man to work outside, woman to do the work of the house. Address O, box 13, TIMES OFFICE. 27

WANTED — GOOD JAPANESE COUPLE want position laundry, cook and general work at family, city or vicinity. S. KONOSU, 238 Winston st. 28

WANTED — SITUATION BY MAN AND wife to work on ranch, man general worker, woman cooking. Address M, box 14, TIMES OFFICE. 27

WANTED—RING UP J. W. COLEMAN' Employment Office. All kinds of first- use colored help furnished on short notice. 121 SECOND ST., Broadway 2106. 27

WANTED—REFINED COUPLE FROM EAST wishes hotel or apartment to manage, man has dining experience. Address P, box 193, TIMES OFFICE. 27

WANTED—
Situations, Male and Female.

WANTED—SITUATION, GOOD GERMAN couple with best references, no children, lady 26, gentleman 30 years of age, 5 years married, speak English well, lady wants general housework or care of children, very fond of children. Gentleman is experienced chauffeur, and coachman, also landscape gardener. JOSEPH WEIFEL, 1411 Dando st. Phone West 5139. 27

WANTED — COACHMAN AND FAMILY Just arrived from the East; experienced in driving four-in-hand, if required; wife first-class laundress; 2 girls for second work or nursing; 12 years; first-class reference from last place. Address or call 727½ Central ave. Hotel Francis, room 34. JAMES ROSS. 27

WANTED — SITUATION. MARRIED COUple, chauffeur and cook, would like position with people who require and are willing to pay for high-class service, in or out of city. Address M, box 139, TIMES OFFICE. 27

WANTED—
Agents and Solicitors.

WANTED—AGENTS, LEARN TO FIT glasses by sending for our FREE BOOK on the eye; it will tell you all about it. 'A business that pays you from $75 to $150 per month without fail; the optical profession will do it for you. No field so pleasant, profitable, or little worked. No longer necessary to work for some one else at a meager salary. Every agent should have this valuable book. It costs you nothing and tells all about fitting glasses and where to get the best supplies at wholesale prices. JACKSONIAN OPTICAL COLLEGE, Book Dept., Jackson, Mich. 27

WANTED — AGENTS, LOOK; THE IMPERial self-heating flat iron sells itself; a new invention; beautifully made; nickel-plated; always hot; costs only 1-4 cent per hour to operate; all housewives, dressmakers, tailors and laundries buy on sight; both men and women agents coining money; some positively making $25 a day; far superior to charcoal, gas or electric irons; no attachments; fine for light cooking; write or call at once for particulars and territory. THE IMPERIAL COMPANY, 113½ S. Spring st., Los Angeles. 27

WANTED—A SPLENDID BUSINESS OFfer $1200 to $3000 per year conveniently POSITIVE for men and women to manage home or store sales parlors for the very latest, most attractive and scientifically improved dress shoe known for women and children; 12 new sight-selling original features. Previous experience unnecessary. NO RISK; possibilities unlimited. Answer TODAY. MARVEL SHOE CO., 108 Summer st., Boston, Mass. 27

WANTED—AGENTS, MEN AND WOMEN, of good character, to conduct local agency. Canvassing not necessary. Can devote all or only a portion of your time, and profit accordingly, from $5 to $10 daily at start, and gradually increase as orders duplicate. No capital required. Best opportunity for agents to establish a permanent business ever offered by a reliable house. No "string" to this offer. Write us immediately for your territory. C. W. Turner & Co., 190 Nassau st., New York. 27

WANTED — AGENTS TO SECURE SUBscriptions payable in monthly installments for the stock of a Los Angeles financial corporation, having on its Board of Directors several Los Angeles Bank presidents; liberal commission paid; active men should earn $5 to $25 per day; best men will soon secure salaried positions. Address the undersigned, giving references and stating experience fully. M, box 11, TIMES OFFICE. 27

WANTED—I WANT 2 OR 3 LIVE MEN WHO can place a limited number of shares in an exceptionally attractive Mexican gold and silver mining company; a close corporation; controlled and offered by men of well-known integrity and ability; to the right parties an attractive proposition will be offered. Address M, box 11, TIMES OFFICE. 27

WANTED—$40 TO $60 WEEK SELLING IMported silk, embroidered waist and dress patterns. Scalloped Open Casely waist patterns, silk coats and other novelties; sell every woman buys. You can establish a permanent business. Write today for special agency. METCALF-PEARSON CO., Nelson Bldg., Kansas City, Mo. 27

WANTED—MANUFACTURING CONCERN, established 25 years, desires an intelligent general agent to handle wholesale and retail, a specialty in Southern California and Arizona, best known, large profits, contract for 5 years, with further time. No bonuses, no shrinkage or loss on goods. Address or call at 708 W. Ninth st., L. A., Cal. 25

WANTED—AGENTS TO CALL OR WRITE for maps and price lists of our Mount Hollywood Grand View tract No. 5, located in the northwest, and our Western Avenue Park tract, located in the southwest. You deal direct with the owners.

J. W. DOLAN CO., (Inc.)
Phone A8705. 329 Grant Bldg. 27

WANTED—AGENTS, DON'T HESITATE, write at once; we will positively show you how to make $25 every day in the week; new invention, everybody wants one, just hand them out and collect your money; free sample. RAPID AUTOMATIC CO., 305, Cincinnati, O. 27

WANTED — AGGRESSIVE SPECIALTY salesmen for new business proposition; I.C.S. or Sheldon School experience an advantage; eastern corporation, now opening Coast territory, offers unusual proposition to qualified men. Address K, box 141, TIMES OFFICE. 27

WANTED—LADIES OR GENTLEMEN TO sell stock in first-class oil company; California corporation, proven territory. First-class report can be shown. Exceptional opportunity, liberal commission. Address K, box 189, TIMES OFFICE. 27

WANTED—AGENTS ATTENTION. JUST opening city, want 10 men for quick selling necessity that is a dandy. Exclusive territory, rustlers can make $150 to $250 a month. Apply after 10 a.m. Monday, at 619 GROSSE BLDG. 27

WANTED—FIRST-CLASS MINING STOCK salesman; good commission to right party with drawing account for expenses; can work either local or East in familiar territory; state present occupation. Address L, box 175, TIMES OFFICE. 28

WANTED—AGENTS $50 DAILY SURE-SELLing "Mendarip" and combination hatchet; 8 tools in one; two big profit producers; exclusive territory. Send for prices. THOMAS R. FOOT CO., Los Angeles, Cal. 27

WANTED—AGENTS IN EVERY TOWN TO make money for themselves and for their friends. No samples or expense necessary. Write to ROBT. L. TOPLITZ, Banker, Goldfield, Nevada. 27

WANTED—AGENTS ON OUR SELF-GENEarting gas burners, fitting our kerosene burners, lamps, mantles, chimney. All-light. Liberal inducements, description free. EASTERN GAS LIGHT CO., 280 Broadway, New York. 27

WANTED—AGENTS CAN EASILY MAKE $10 per day selling our fast-selling Holiday Specialties to merchants; enormous demand. Write Quick. SULLIVAN CO., 405 W. Van Buren st., Chicago, Ill. 27

WANTED—AGENTS, PARISIAN DIAMONDS finest imported stones, stand every test; write for catalogue; liberal offer; $5 daily sure. PARIS MANUFACTURING CO., Syracuse, N. Y. 27

WANTED—AGENTS IN ALL TOWNS TO sell book on candy making; big seller during holidays; ladies all interested; price 25c. Address E. A. TRUAX, Inglewood, Cal. 27

WANTED—AGENTS TO SELL OIL STOCK in best field; liberal commission and stock bonus; oil stocks now in great demand. IMPERIAL WEST OIL CO., 439 Copp Bldg. 27

WANTED—ANY ONE WITH A MOUTH and tongue can make $5 a day, and the funny part, you don't have to buy the job. Call Monday, 125 S. FREMONT AVE. 27

WANTED—AGENTS TO BUY FURNITURE or solicit for the only practical water filter made. You can make $5 a day. ADVANCE MFG. CO., 405 L. A. Trust Bldg. 27

WANTED—WONDERFUL CHANCE TO SECure 57-piece set fine silverware free; send for particulars. DAVENPORT MFG. CO., Johnstown, Pa. 27

WANTED—GENTLEMAN OR LADY TO sell high-grade oil stock in Coalinga field; liberal commission. Apply 209 UNION TRUST BLDG. 27

WANTED — SUBSCRIPTION SOLICITOR for country newspaper; good proposition; state reference and experience. Address P, box 146, TIMES OFFICE. 27

WANTED—SELF-SELLING PIE TIN. PIES can't stick to bottom. 20c. Catalogue free. WILLIAM C. NELSON & CO., 620 West 143d st., New York City. 27

WANTED—AGENTS, LEGITIMATE SUBstitute for slot machines; patented; sells on sight; over $1. Particulars. GEMMA CO., Anderson, Ind. 27

WANTED—WORK BY YOUNG MAN ON ranch, experienced. Address L, box 194, TIMES OFFICE. 27

WANTED—AGENTS FOR GOOD MONEY maker, something new. Call CENTRAL STUDIO, 455½ S. BROADWAY. 27

WANTED—GOOD PHOTO COUPON. GOOD seller and new. KOHLER'S, 141 S. Main. 27

WANTED—
Partners.

WANTED—PARTNER WHO CAN FURNISH $1500 to complete plant; profit $200 monthly, as demonstrated by past results. Address L, box 181, TIMES OFFICE. 27

WANTED—FIRST-CLASS CLOTHING MAN to take half interest in well-established business in mining town. J. SAUL, Rhyolite, Nev. 2

WANTED—PARTNER, LADY OR GENTLEman, $50 interest in well established office and outside business, your opportunity. 315 MASON OPERA HOUSE. 27

WANTED—PARTNER TO MANAGE LARGE rooming-house on salary and half the net profits. Address L, box 42, TIMES OFFICE. 27

WANTED—BY LADY DRESSMAKER TO go into partnership with some one as designer, cut and fit. HOME 61821. 27

WANTED—PARTNER IN GOOD BAKERY and grocery. 317 BYRNE BLDG., Third and Broadway. 27

WANTED—PARTNER FOR LADY IN RESTaurant; central location; low rent; half interest, $200. AETNA, 303 Pay Bldg. 27

WANTED—
Partners.

WANTED—PARTNER IN MANUFACTURing and installing plant; special line; splendid opportunity for one or two active business men; will require $12,000; with this additional capital, we can do at least $100,000 annual business, which will net 20 per cent. Don't answer unless you have money and mean business. Address L, box 145, TIMES OFFICE. 27

WANTED—MANUFACTURER OF LADIES' garments, with well-established business wants expert designer; also experienced traveler with few thousand cash to push and take care of increasing trade; must have highest references as to character and ability; this is an exceptional good opening for the right parties. Address L, box 108, TIMES OFFICE. 27

WANTED — YOUNG MAN THAT HAS A knowledge of photography to take a paying position and finish learning the business with the object of taking entire charge of the photograph end of the business; investment of $800 is required; money is secured. Address P, box 201, TIMES OFFICE, with reference. 27

WANTED—PARTNER; ESTABLISHED BOTTling works; Crown system; new automatic carbonator, filters, bottles, cases, extracts, double-deck wagon, etc.; complete equipment; doing cash business; or will sell entire plant half cost; owner going South for the winter. 1919 ELK-OLIVE ST. 27

WANTED—PARTNER; $2000 CAPITAL FOR half interest in established business; no bad debts; auto runabout in use; income $100 to $200 a day; duties, take care office and 'phones; elderly Christian gentleman preferred. Address O, box 4, TIMES OFFICE. 27

WANTED—TO MEET A BUSINESS MAN with the ability to see a snap and the money to invest in an established and well paying manufacturing business of merits. This is no scheme. Address KK, box 178, TIMES OFFICE. 27

WANTED—MAN OR WOMAN OF GOOD business ability and character, to take a 40-per-cent. interest and position of secretary in a well-established realty company; splendid opening for the right party. Address H, box 75, TIMES OFFICE. 27

WANTED—LADY TO JOIN ME IN BUYING rooming-house, takes $1750 each; lady to receive ½ profits and good salary for running the house of 51 rooms, object, to make money and have a home. Interview address M, box 29, TIMES OFFICE. 27

WANTED — AMERICAN GENTLEMAN wants lady partner with means to assist in business and children; 12 new sight-selling original features. Previous experience unnecessary. NO RISK; possibilities unlimited. Answer TODAY. MARVEL SHOE CO., 108 Summer st., Boston, Mass. 27

WANTED—PARTNER; EASTERN MAN OR woman for saloon and dance hall in thriving mining camp; will stock, or rent same. Address N, box 7, TIMES OFFICE. 27

WANTED—PARTNER IN CONTRACTING that can invest $400 or $500 in the business and receive $125 per month income now; investigate. Address N, box 125, TIMES OFFICE. 27

WANTED—$300 TO $600 INVESTED BRINGS fine returns. New commercial photo studio crowded with work; demands enlargement. Lady learner preferred. BAKER, 719 S. Spring. Phone F6356. 27

WANTED—PARTNER FOR BEST PAYING business in city, $1000 and services required; $300 per week; no experience, etc., or no attention paid. Address O, box 36, TIMES OFFICE. 27

WANTED—PARTNER IN THE BAKERY and grocery business; well established; expert baker with some business experience preferred. Address K, box 55, TIMES OFFICE. 27

WANTED—FIVE MEN THAT ARE MEchanics with $1500 each to join me in manufacturing business, is now going; I have three times the amount to put in. Address P, box 180, TIMES OFFICE. 27

WANTED—PARTNER; A BUSINESS MAN will invest $2000, with services, in a business that will stand investigation; give full particulars. Address N, box 114, TIMES OFFICE. 27

WANTED—PARTNER, HAVE A FINE LOT in the city, would like to interest a party to build a fine apartment house, will pay large interest. Address N, box 190, TIMES OFFICE. 27

WANTED — PARTNER FOR ROOMING-house; must have $3000 or $4000; elderly gentleman preferred, who wishes good home and income from investment; no labor attached. Address O, box 176, TIMES OFFICE. 27

WANTED—MAN OF INTEGRITY TO TAKE interest in established business with lady. Will guarantee $100 month. Must have $350 and able to assume charge of business. Give phone number or attention paid. Address P, box 3, TIMES OFFICE. 27

WANTED—PARTNER WITH $10,000, A FORtune for us inside six months. Advertiser is responsible business man well established. Perfect security for money. Address W, box 6, TIMES OFFICE. 27

WANTED—LADY WISHES GENTLEMAN partner, $20,000 cash, City of Mexico proposition. An experienced business woman, a hustler can double the money inside of year. Address P, box 32, TIMES OFFICE. 27

WANTED—EXPERT MECHANIC WITH tools wants partner with $300 to go to Seattle to open shop. Big money. Small competition. Address O, box 104, TIMES OFFICE. 27

WANTED—WOMAN WITH SOME THEATrical ability, either good voice or singing specialties, can obtain place in good position. Have comedy and the comedian. Address P, box 133, TIMES OFFICE. 27

WANTED — A BUSINESS MAN WITH means and good habits for established business; work agreeable and profitable; no curiosity seekers desired. Call or address 2421 DOWNEY AVE. 27

WANTED—PARTNER; TO MANAGE OUR branch office in real estate. $500 cash required. Will guarantee you $50 monthly as a starter. Address F, box 63, TIMES OFFICE. 27

WANTED—PARTNER. $300. BIG PROFits guaranteed. Money amply secured by building and contents. Lady or gentleman. Address P, box 41, TIMES OFFICE. 27

WANTED—PARTNER IN NEW AND SECond hand furniture business; $250 required; no experience necessary. Inquire 1454½ N. MAIN ST. 27

WANTED—A NO. 1 RESTAURANT MAN with some money wants to meet man with money to open up first-class restaurant. Address 911 DIAMOND ST. Room 404. 27

WANTED—PARTNER WITH SOME MONEY to finance best farming proposition in California. Investigate this. Answer P, box 4, TIMES OFFICE. 27

WANTED—LADY WITH $300 TO TAKE POsition as office attendant. Good salary paid and interest in business. Inquire 306 WEST 9TH ST., Room 14. 27

WANTED—PARTNER IN GOOD PAYING business will stand closest investigation. No agents; about $500 required. Address O, box 76, TIMES OFFICE. 27

WANTED—PARTNER WITH $350 IN WELLestablished light manufacturing business; want to increase business; fullest investigation courted. 262 FAY BLDG. 27

WANTED—GOOD, PLAIN MAN, HELP to manage hay and fuel business; attend office most time; small capital. Call 202 BYRNE BLDG. 27

WANTED—ONE LADY AND ONE GENtleman, either who desire to invest a small amount of money for a permanent position with a growing industry. Address N, box 92, TIMES OFFICE. 27

WANTED—HAVE BROAD PATENT ON electrical novelty; want partner to exploit it; $1000 required; of universal necessity and demand; a real order business. Address M, box 22, TIMES OFFICE. 27

WANTED—WORKING PRINTER, WITH $1000, wanted to take interest in established business; cash or plant. Address M, box 146, TIMES OFFICE. 27

WANTED—PARTNER TO BUY HALF AN interest in a music proposition; snap for musician. Address M, box 181, TIMES OFFICE. 28

WANTED—IMMEDIATELY, A LADY TO join another in hotel doing an A1 business; must be well recommended. Address N, box 159, TIMES OFFICE. 28

WANTED—A PARTNER IN WELL ESTABlished hotel, one who can take the management and do the buying. Address M, box 190, TIMES OFFICE. 27

WANTED—PARTNER WITH $10,000. A FORtune for us inside six months. Advertiser is responsible business man well established. Perfect security for money. Address W, box 6, TIMES OFFICE. 27

WANTED—LADY WISHES GENTLEMAN partner, $20,000 cash, City of Mexico proposition. An experienced business woman, a hustler can double the money inside of year. Address P, box 32, TIMES OFFICE. 27

WANTED—PARTNER IN GOOD REAL ESTate business; cannot invest more than $1000 capital; lady or gent. 217 BYRNE BLDG., Third and Broadway. 27

WANTED—PARTNER; MOVING PICTURE business, with $400; good proposition; have Gasoline light; money-maker. W. ROSS, 236 S. Spring. 27

WANTED — PARTNER WITH $2000 FOR half interest in specialty business, now earning $400 a month; can easily be doubled. NOBLE & CO., 411 Stimson Bldg. 27

WANTED—PARTNER WITH SMALL SUM of money in real estate business; good location; has been in same location over 4 years. Address L., box 155, TIMES OFFICE. 27

WANTED—WILL CONSIDER PARTNERship in some business or light manufacturing. What have you? Address M, box 108, TIMES OFFICE. 29

WANTED—GENTLEMAN WOULD SELL half interest in good-paying rooming-house to a lady with $300 cash. Address O, box 11, TIMES OFFICE. 27

WANTED — PARTNER, RELIABLE MAN with small capital; manufacturing; this will pay $100 month. 644 BYRNE BLDG. 27

WANTED—
Rooms.

WANTED—GENTLEMAN WANTS ROOM, small family, no other roomers; very close in. Address O, box 130, TIMES OFFICE. 27

WANTED—
Rooms.

WANTED—BY A GENTLEMAN, 1 FURnished room, or 2 or 3 unfurnished rooms where there are no other roomers, from a party living alone preferred; must be downtown or in the southwest near Ocean Park Short Line. Address L, box 122, TIMES OFFICE. 27

WANTED—CULTURED LADY WISHES 2 sunny, clean housekeeping rooms in refined home in west or southwest district, and quiet neighborhood; price reasonable; could exchange tutoring. Address L, box 192, TIMES OFFICE. 27

WANTED—2 FURNISHED BEDROOMS AND a kitchen in strictly first-class neighborhood, where meals can be had near by when desired; when answering state price and full particulars. Address L, box 140, TIMES OFFICE. 27

WANTED—1 LARGE OR 2 SMALL ROOMS; modern conveniences, on Washington-st. car line, or within walking distance from Second and Spring sts. Give phone number. Address L, box 126, TIMES OFFICE. 27

WANTED—A FAMILY OF 3 ADULTS WANT 2 or 4 furnished rooms in excellent neighborhood; southwest preferred. Address L, box 168, TIMES OFFICE. 27

WANTED—BY LADY AND DAUGHTER, 2 or 3 rooms in West Adams Heights locality; best references. Address M, box 4, TIMES OFFICE. 27

WANTED—LADY WITH 2-YEAR-OLD BOY would like board with private family, near school, who would care for child after school. box 168, TIMES OFFICE. Sunset SOUTH 1316. 27

WANTED—TWO HOUSEKEEPING rooms, close in; from $15 to $18. Address O, box 37, TIMES OFFICE. 27

WANTED—BROTHERS IN PRIVATE FAMily, heated room, use kitchen; central location. Address N box 118, TIMES OFFICE. 27

WANTED—ROOM, NOT ON CAR LINE, IN a refined Jewish home. Address L, box 125, TIMES OFFICE. 27

WANTED—
Rooms and Board.

WANTED—2 GENTLEMEN WANT SUITE of 2 furnished rooms with bath, or small apartment, close to business center, or near to Washington car line; would prefer place where breakfast can be had. Address M, box 17, TIMES OFFICE. 27

WANTED—ROOM AND BOARD BY YOUNG couple, not over $15 a week; must be convenient; private bath preferred. Address O, box 46, TIMES OFFICE. 27

WANTED—BOARD AND SUNNY ROOM IN private family for boy 17, attending Polytechnic High School; must be walking distance and reasonable. Inquire Saturday and Sunday, 1042 E. 24TH ST. 27

WANTED — A YOUNG LADY WISHES A room, with breakfast and dinner, in a private family or select boarding-house, West-lake district preferred. Address L, box 57, TIMES OFFICE. 27

WANTED—ROOM AND BOARD IN PRIVAte family for lady and boy 6 years old; west side near school; state price and particulars; latter preferred. Address L, box 99, TIMES OFFICE. 28

WANTED—SUNNY ROOM AND BOARD IN a refined private Jewish family for gentleman and wife; give particulars and price. Address M, box 148, TIMES OFFICE. 27

WANTED—TWO MEN TO ROOM AND board, best home cooking; modern conveniences, near car line; references exchanged. Address N, box 179, TIMES OFFICE. 27

WANTED—YOUNG LADY WISHES ROOM and board in refined musical family; state location, particulars. Address O, box 153, TIMES OFFICE. 27

WANTED—STEADY YOUNG MAN DESIRES room and board in private family; must be reasonable. Address M, box 145, TIMES OFFICE. 27

WANTED—AN ELDERLY GENTLEMAN wishes one large or two small rooms with board in quiet, southwest part of town. Address N, box 119, TIMES OFFICE. 27

WANTED—ROOM AND BOARD FOR GENtleman, private family; must be close in. Address N, box 71, TIMES OFFICE. 27

WANTED—
Houses.

WANTED—TO RENT.
SIT UP AND TAKE NOTICE.
WE ARE DOING A BIG BUSINESS IN RENTING. LIST YOUR COTTAGES, BUNGALOWS, HOUSES, FLATS, STORES. CALL IF POSSIBLE, OTHERWISE WRITE OR 'PHONE, MAIN 6071, HOME A8423.
C. H. FINLEY & CO.,
27 341 S. HILL ST.

WANTED—TO RENT, 4 OR 5-ROOM BUNgalow, couple; permanent. HOME B2750. 27

WANTED—
Work by the Day.

WANTED—I WILL DO YOUR MOVING cheap or rent you teams and large hay wagon for $4 per day. 1961 TEMPLE ST. Home 'Phone E2817. 29

WANTED—SITUATION, WIDOW WANTS house cleaning by the day. 'PHONE 18439. 27

WANTED — LAUNDRY WORK; DAY'S by experienced woman. Address O, box 127, TIMES OFFICE. 27

WANTED—
To Rent.

WANTED—TO RENT 2 TO 5 ACRES NEAR the city, and on the car line, for a chicken ranch. Call any day between 8 and 7 p.m., or address 2820 E. SECOND ST., Los Angeles, Cal. 27

WANTED—4 OR 5-ROOM FURNISHED COTtage or flat, good neighborhood, possession middle November; adults, give price and location. Address N, box 23, TIMES OFFICE. 27

WANTED—TO RENT, WITH VIEW TO purchase, a chicken ranch, close to car line; plenty water; not over 20 minutes from First and Spring; must be small, but neat. Address L, box 125, TIMES OFFICE. 27

WANTED—FURNISHED COTTAGE OF 3 rooms, with woodshed, or unfinished basement; want to exchange painting, tinting, for all or part of rent. Address N, box 25, TIMES OFFICE. 27

WANTED—TO RENT 5 OR 6-ROOM BUNGAlow or flat, west of Main st.; will rent two if close together; no children; state location and price. Address O, box 150, TIMES OFFICE. 27

WANTED — TO RENT RANCH WITH house, stock and implements furnished, of 80 acres or more on shares. Address N, box 175, TIMES OFFICE. 27

WANTED—IF YOU HAVE HOUSES TO rent or property for sale to first class colored tenants, list it with J. M. COLEMAN, 21 E. Second st. Broadway 2106. 27

WANTED—TO RENT FURNISHED OR UNfurnished house, 6 rooms or more, between Pico and Adams, west of Normandie. GUY S. GARNER, West 498, H5098. 27

WANTED—PHYSICIAN OF REPUTABLE standing wishes office with dentist or physician. Address O, box 146, TIMES OFFICE. 29

WANTED—WE HAVE LARGE NUMBER good tenants waiting to rent all sizes flats and cottages. Come see PHOENIX, 202 Grant Bldg. 27

WANTED — IF YOU HAVE REALLY choice rental property at right prices we would like to list it; no charge. R. W. POINDEXTER CO., 469 Wilcox Bldg. 27

WANTED—TO RENT ABOUT 4 UNFURnished rooms for housekeeping, or a small flat; must be in good condition, and reasonable rent. 'PHONE B3627. 27

WANTED—RESPONSIBLE TENANT WANTS acreage place suitable for cows and poultry; near electric; some alfalfa; trees; comfortable house. WARNER, 345 W. Eighth. 27

WANTED—CAREFUL COUPLE WANT TO care for small furnished house at low rental; gas, bath, yard. Particulars. Address L, box 24, TIMES OFFICE. 27

WANTED—TO LEASE FOR YEAR, WITH privilege of buying, suburban place, about 8 rooms, ground, barn, outbuildings. Address L, box 14, TIMES OFFICE. 27

WANTED—TO RENT, DESK AND CONVENience in good real estate office in H. W. Hellman Bldg. Address L, box 122, TIMES OFFICE. 27

WANTED—MAN AND WIFE DESIRE TO rent ranch or shares with everything furnished, or place for both to work. Address M, box 180, TIMES OFFICE. 27

WANTED—4 OR 5-ROOM UNFURNISHED cottage, flat or bungalow; not over $25; give particulars. Address M, box 171, TIMES OFFICE. 27

WANTED—3 OR 4-ROOM FLAT OR COTtage, furnished, wholely or in part; not over $20; give particulars. Address M, box 172, TIMES OFFICE. 27

WANTED—OFFICE SPACE WITH PARTY other than real estate; MUST be cheap, with use of phones. Address M, box 139, TIMES OFFICE. 27

WANTED—FURNISHED HOUSE OR FLAT of 2 or 4 rooms, central location; man, wife, child (4 years; state price. Address L, box 148, TIMES OFFICE. 27

WANTED—UNFURNISHED OR FURNISHed flat, near town, 7 to 9 rooms, reasonable rent. Address L, box 102, TIMES OFFICE. 27

WANTED—TO RENT SMALL STORE FOR confectionery and grocery, close to school or other good location. Address MRS. E. FERIL, 754 Gladys ave. 29

WANTED—TO RENT SMALL UNFURNISHed front room or store in good location, to clean and press clothing. Address M, box 52, TIMES OFFICE. 27

WANTED—TO RENT A SMALL RANCH IN foothills, suitable for chickens and bees. Address P, box 196, TIMES OFFICE. 27

WANTED—TO RENT 5 TO 7-ROOM HOUSE, University district. MRS. HAMES, 1064 W. Jefferson. 27

WANTED—
To Rent.

WANTED—TO RENT.
FURNISHED HOME.
A RESPONSIBLE PARTY DESIRES TO RENT A MODERN FURNISHED HOME FOR FAMILY OF THREE, WESTLAKE DISTRICT PREFERRED; FURNISHINGS MUST BE ELEGANT, BEST OF EVERYTHING DESIRED AND AM PERFECTLY WILLING TO PAY FOR SAME. WILL TAKE LEASE FOR ONE YEAR OR MORE. ADDRESS BOX 712, ALEXANDRIA HOTEL, CITY. 27

WANTED—TO RENT.

OUR DEPARTMENT
OF
COLLECTION AND MAINTENANCE
can save you money, time and annoyance by managing YOUR RENTAL PROPERTY.
This department is under the care of experienced specialists, assumes full charge of property, where desired, collects rents, pays taxes and assessments, keeps repair bills down under the inspection of our own repair men, and SAVES YOU MONEY GENERALLY.
We have made a study and specialty of this branch of our business for
THE PAST TEN YEARS.
Our volume of business enables us to manage property more economically and to better advantage than the owner can.
IT COSTS YOU NOTHING
to allow us to explain our system to you.
WRIGHT AND CALLENDER CO.,
319-321 S. Hill St.

WANTED—TO RENT, 5 OR 6 ROOM BUNgalow or flat, WITH BUILDING IN BACK, SUITABLE FOR GARAGE, WESTLAKE OR ARLINGTON HEIGHTS PREFERRED. ADDRESS E. A. WEBER, 140 W. 6TH ST. NEW SECURITY BUILDING. PHONE EX. 175. 27

WANTED—TO REN

WANTED—
To Purchase Real Estate.

WANTED—HAVE CLIENT THAT WANTS to lease for term of 5 years house of about 12-room, near Santa Fe ave. and 28th st. east of Mateo, will buy if a bargain. C. W. MEDLEN, 405 O. T. Johnson Bldg.

WANTED—COTTAGE OR EQUITY IN ONE; cheap for cash. CUSTOMER FOR A 2 or 3 room house; must be cheap. G. P. McMANSON, 108 MURPHY, A3664. 229 Laughlin Bldg.

WE HAVE PARTY WITH $2000 IN for cottage, east or west of Main, for which the mortgage can be placed; won't buy unless you sacrifice to get all your equity. DICKINSON & DEAN, 331 S. Hill.

WANTED—TO PURCHASE COTTAGE of 4 rooms, southwest preferred; will give lot, lots or land, part or full payment, or assume or take mortgage to suit; no exchanges. see F. E. DODGE, 111 S. Broadway. A3464.

RESIDENCE LOT, GOOD LOCATION, for cash, balance trade. Address M. box 125, TIMES OFFICE.

4 ACRES ON OR NEAR CAR line; plenty of water. Address L. BOOK 17, Residence.

WANTED—TO BUY, WILL PAY CASH for residence in east or southwest, must be in a good neighborhood and have 4 bedrooms and furnace. We want to know if genuine bargain. Address O, box 8, TIMES OFFICE.

WANTED TO BUY ABOUT ¼-ACRE LOT with fruit, 4 to 5-room house; north-west preferred. Address O, box 87, TIMES OFFICE.

WANTED TO BUY LOT BETWEEN Grand Avenue and 46th to 50th sts. Address 11434, MAPLE AVE.

WANTED—
To Purchase Miscellaneous.

WANTED—TO BUY, A RANCH of 15 to 20 acres, must be well located, well improved and under cultivation. Will pay up to $4500. Clients waiting. WILL C. PRATHER & CO., 344 GRANT BUILDING.

WANTED—WE ARE LOOKING FOR 1 more alfalfa ranches, with some small improvements; our clients can handle up to 100 acres; give legal description and lowest cash price; no exchanges. H. RAE HEWLIN, 424 S. Hill. Broadway 2476.

WANTED—4 OR 6-ROOM COTTAGE, bungalow, west or S.W., will give cash and first mortgage and 6th clear lot for same. ALLAN, 636 Pac. Elec. Bldg.

WANTED—TO BUY, WE HAVE A customer wanting to buy a cottage or bungalow on Angeleno Heights. If you are the market to sell, come and see us or write us at once. C. H. FINLEY & CO., 84 Third street.

WANTED—TO BUY LOT OR LOTS piece land to build home on; will assume your mortgage and turn to you as part or full price for your property. PHOENIX, 262 Grant Bldg.

WANTED—I WANT ACREAGE FROM Angeles to Riverside; I have cash, secured mortgages and clear Seattle property in exchange for desirable business or unimproved. Address P, box TIMES OFFICE.

WANTED—BUNGALOW, TWO TO SIX rooms, plumbing; east front preferred; description; exact location; $25 per month. Address F, box 34, TIMES OFFICE.

WANTED—TO BUY AT ONCE A 5 or 6 room cottage, bungalow, close in, near car line $3000; cash $4 to $5 month. Pas not an agent. Address box 116, TIMES OFFICE.

WANTED—A 5, 6 OR 7 ROOM COTtage or bungalow, not over $1800 and must be a bargain; no objection to bungalow; reasonable price and not too far out; pay $250 first payment. Address E, box TIMES OFFICE.

WANTED—
Orange or lemon groves. J. E. MARTIN, 2 Ex. 277. 70 Grand Ave. Main 1282.

WANTED — HOUSE; MUST BE NEW to date, strictly first-class, 6 to 8 rooms; will pay cash not exceeding $4000; full particulars, location, etc., to owner. Address L, box 183, TIMES OFFICE.

WANTED—TO PURCHASE GOOD 5-room cottage, close in that pays, willing to pay up to $1500, if worth it; state lowest price; would deal with owner, also lease; prefer dealing with owner, also lease; prefer dealing with owner, also lease; prefer dealing

Classified Liners.

TO LET—
Furnished Flats.

TO LET—FURNISHED FLATS.
THE FOLLOWING AND MANY OTHER DESIRABLE PROPERTIES
BY US
EXCLUSIVELY.
OUR OFFICE IS THE MECCA
FOR ALL RENTERS
BECAUSE—
"WE MAKE HOUSE-HUNTING EASIER."
[illegible]—W. 5th, near Figueroa st., 6 rooms.
[illegible]—W. 8th, near Bixel st., 6 rooms.
[illegible]—Pavilion Place, 4 rooms.
[illegible]—S. Union, near 7th st., 5 rooms.
[illegible]—Shatto, near Union., 6 rooms.
[illegible]—Witmer st., 5 rooms.
[illegible]—S. Flower, near 18th st., 6 rooms.
[illegible]—Albany, near 9th st., 5 rooms.
[illegible]—W. 21st, near Hoover st., 6 rooms.
[illegible]—Lincoln st., 5 rooms.
For further information regarding these and many other properties, see
WRIGHT & CALLENDER COMPANY,
323 S. Hill st.

TO LET—FOR SALE; NICE 4-ROOM AND bath, newly furnished, modern flat, gas and electricity, cold and hot water, everything exceptionally clean and neat; rent $25. 1184½ W. 16TH ST. Call today. Price $265.

TO LET — A SPLENDIDLY FURNISHED modern 6-room flat, instantaneous heater, gas, electricity, piano, telephone, elegant bathroom, an abundance of sunshine; location first-class; rent reasonable. 1204 W. 7TH. 28

TO LET—ELEGANTLY FURNISHED UPper 5-room cottage flat, near Westlake Park; sunshine in every room; gas, electricity. Oriental rugs, Haviland china, etc. 514 CARONDELET ST.

TO LET—FIVE-ROOM COMPLETELY FURnished outside sunny flat; gas, bath, sewing machine; arranged for sub-letting or suitable for family; walking distance. 218 PAVILION PLACE. Only $25.

FOR SALE — COMPLETE FURNITURE and furnishings of 6-room flat, but little used and high class; flat can be rented. Apply between 10 and 1. 1404 S. BURLINGTON. Phone Home 6047. 27

TO LET—MODERN FURNISHED FLAT OF 5 rooms, walking distance, lawn, seat, window seat, buffet. Inquire of
WRIGHT & CALLENDER COMPANY,
323 S. Hill st.

TO LET—511 TEMPLE, EXCEPTIONALLY handsomely furnished flats, accommodate 6 persons, $30; admirably arranged conveniences, unsurpassed surroundings, walking distance. 27

TO LET — HANDSOMELY FURNISHED sunny flat, new and modern, grounds, bath, screen porch, yard; separate entrance. 1 DEWEY AVE., ½ block from 9th st. car line. 27

TO LET—NEW FINELY FURNISHED 3 room flat, large kitchen, 2 outside doors, sunny airy clean, very desirable, close in, hill section, reasonable rent. 223 NORTH GRAND AVE. 31

TO LET—FULLY AND HANDSOMELY furnished 5-room upper flat, bath, gas, electricity; walks and ceilings tinted and frescoed. Apply 639½ S. BURLINGTON AVE.

TO LET—FURNISHED FLAT, GAS, ELECtricity, bath, instantaneous heater, range, fireplace, new carpet, $25. Water for child. 317 E. 1ST ST. Main-street car. 27

TO LET — WILSON APARTMENT, RENted for year at rent of flat; 3 rooms and bath; quiet and comfortable; see only one left. 2214 MAPLE AVE.

TO LET—351 NORTH FLOWER, 4 ROOM flat, newly furnished, $25; 2 rooms for housekeeping, with private bath, reasonable, all modern improvements. 29

TO LET—SPLENDID MODERN FLAT OF 3 large sunny rooms, nicely furnished throughout, gas range, bath, electricity and every out. gas range, bath, electricity and every convenience. 1147 W. SECOND ST. 27

TO LET—BEAUTIFULLY FURNISHED 3 room flat, all modern improvements, 615 S. ALVARADO ST., ½ block from Westlake Park, or inquire 1011 W. 7TH. 27

TO LET—A FIVE ROOM FURNISHED modern sunny flat, eastern and western exposure, 2 bedrooms, walking distance. 948 W. 7TH ST., 1 block west of Figueroa. 27

TO LET—TO ADULTS, BEAUTIFUL MODern, sunny flat, 4 or 5 rooms; $25. 3646 NORMANDIE AVE. W. Adams car. West 4388.

TO LET—THREE-ROOM FLAT, FURnished electric lights, gas, bath and electricity; 223 N. EASTLAKE AVE., $14. Phone East 1967.

TO LET—AN ELEGANT FURNISHED 5 room flat, strictly modern and up-to-date, 1425 WRIGHT st., between Pico and 16th. 27

TO LET—2 ROOMS, FURNISHED OR COMplete with bath, $15 per month. 123½ SENTOUS ST., open for inspection Sunday. 27

TO LET—4 ROOM FLAT, FURNISHED, $21.25, unfurnished, $15, water paid. 723 GLADYS AVE. ORRILL, 27727. 27

TO LET—
Apartments—Furnished.

TO LET—612 MAPLE AVE., MAPLEWOOD apartments, newly furnished housekeeping suites. Also single rooms, permanent or transient. Walking distance. 27

TO LET—FOR $15 YOU CAN RENT HOUSEkeeping Apartment of 2 complete rooms; phone, bath, gas range, walking distance; no car fare. 324 S. FIGUEROA ST. 31

TO LET — WANTED, WIDOW LIVING alone will share small, modern, well-furnished apartment with refined companionable lady. Address O. box 47, TIMES OFFICE. 27

TO LET—AT THE LYONS, 2 AND 3-ROOM suites, bright and sunny, furnished and complete; clean; walking distance. 529 S. HOPE. Phone F2898. 26

TO LET—THE BRIGGS APARTMENTS, 607 S. HOPE ST. New and completely furnished, two, three, four-room apartments, with private bath; reasonable rates. 27

TO LET—FIVE-ROOM NEW MODERN apartment; all modern conveniences; three blocks from Figueroa; ¼ block of 11th-st. car. 1532 DENVER AVE.

TO LET — FURNISHED APARTMENT OF 3 large sunny rooms and bath on first floor; modern improvements; adults only; no dogs; rent $15. 1714 BROOKLYN AVE. 27

TO LET—FOR CLEAN, COMFORT AND THE BEST IN TOWN, Housekeeping apartments, NEW, modern, well furnished. $14 to $22. 1539 Griffith ave.

TO LET—FINELY FURNISHED 2 AND 3 room steam heated housekeeping apartments, $25 and up. 126 N. VINE ST. Hollywood. Phone E2627.

TO LET—2 AND 3 ROOM HOUSEKEEPING apartments, completely furnished, best location on hill, look these up quick. 261 S. GRAND AVE. A6701. Main 2616. 1

TO LET—THE CLIFTON, 651 RUTH AVE., completely furnished housekeeping 2 and 3-room apartments; near S. P. depot. $17.50 a week.

TO LET—DOUGLAS APARTMENTS 624 W. 10th, corner Flower, 2 and 3-room apartments, $13, $20, $25; laundry, phone, lights, etc. 31

TO LET—ARDMORE, 141 POTTER PARK ave., near 7th and Figueroa; fine furnished apartments; private bath, low rates. E3411.

TO LET—"THE ROYCROFT," 929 W. 6TH. New and modern housekeeping apartments with private baths, hot water all time; steam heat; all outside rooms; close in. 27

TO LET—A NEW AND MODERN 4-ROOM apartment, never occupied; east and north front; $15, water paid. T. L. O'BRIEN, Jefferson and Main. South 5178. B6325.

TO LET—TO ADULTS, BEAUTIFUL MODern, sunny flat, 4 or 5 rooms; $25. 3646 NORMANDIE AVE. W. Adams car. West 4388.

TO LET—THREE-ROOM FLAT, FURnished electric lights, gas, bath and electricity; 223 N. EASTLAKE AVE., $14. Phone East 1967.

TO LET—AN ELEGANT FURNISHED 5 room flat, strictly modern and up-to-date, 1425 WRIGHT st., between Pico and 16th. 27

TO LET—2 ROOMS, FURNISHED OR COMplete with bath, $15 per month. 123½ SENTOUS ST., open for inspection Sunday. 27

TO LET—4 ROOM FLAT, FURNISHED, $21.25, unfurnished, $15, water paid. 723 GLADYS AVE. ORRILL, 27727. 27

TO LET—
Apartments—Furnished.

TO LET — MODERN HOUSEKEEPING apartments, furnished complete; new; the nicest, neatest to be found anywhere, and at the lowest rent; phone, bath, gas range, hot water; pleasant yard and flowers; these apartments are specially ventilated, sunny, very homelike and neat; go and see them; you will like them; no car fare; walking distance.
Up.
[illegible]—812 W. Fourth st.
[illegible]—534 S. Figueroa st.
[illegible]—1028 West First st.
[illegible]—1127 W. First st.
[illegible]—1129 West First st.
[illegible]—1141 W. First st.
[illegible]—1128 Magnolia st.
[illegible]—1130 North Fremont ave.
[illegible]—1029 Colton st.
[illegible]—204 N. Fremont ave.
[illegible]—223 North Fremont ave.
[illegible]—418 North Fremont ave.
[illegible]—223 North Fremont ave.
[illegible]—911 Diamond st.
[illegible]—Crockett st.
[illegible]—640 East Ninth st.
[illegible]—911 East Ninth st.
[illegible]—715 Ceres ave.
[illegible]—1054½ Diamond st., 5-room [illegible] unf.
[illegible]—2396½ E. 9th, 5-room flats, unfurnished.
T. WIESENDANGER, 207 S. Broadway. Main 2626.

TO LET—THE RAJAH,
811 SOUTH UNION AVE., OPENS MONDAY, OCTOBER 28.
THE RAJAH IS ONE OF THE FINEST AND MOST SANITARY APARTMENT HOUSES IN AMERICA (BUILT BY DR. PAUL EDWARDS, THE SANITARY AUTHORITY); HAS TWO, THREE AND 4-ROOM APARTMENTS WITH ELEGANT BATHS. THE MANAGEMENT CATERS TO THOSE DESIRING "THE BEST" AT MODERATE PRICES. YOU CAN MAKE YOUR SELECTION NOW. RATES $35 TO $55 PER MONTH; FREE AUTOMATIC PHONE IN EVERY APARTMENT.
N. B. THREE LARGE MISSION PORCHES FOR SUN BATHS.
MRS. JEANNE FITZPATRICK., MANAGRESS.

TO LET—APARTMENTS, FURNISHED.
THE MAYFAIR.
Located inside of St. James Park.
Los Angeles's most exclusive and most modern apartments are now completed, furnished and in operation; being inside of St. James Park, one of Los Angeles's most exclusive residence districts. All outside rooms, in suites of from two to six, with baths. Steam heat, furniture and furnishings the best, artistic; in all appointments; servants' quarters. Open for inspection.
THE MAYFAIR APARTMENTS.
No. 42 St. James Park.

TO LET—THE EDWARDS APARTMENTS.
1425-7 GRIFFITH AVE.; ELEGANT, LARGE 2-ROOM APARTMENTS; PRIVATE BATHS, $25; FINER THAN $35 APARTMENTS ON WEST SIDE; NEVER OCCUPIED; ARTISTIC FURNITURE; BEAUTIFUL RUGS, WIDE HALLS. COME TODAY FOR FIRST CHOICE.

TO LET—NEW MARYTON APARTMENTS, 214 South Olive st., right in the heart of the city and up above the noise and dust; magnificent view, words of sunshine and fresh air, high class in every respect, beautifully furnished. Squires and Meigs have engaged all service except cooking and kitchen work included in rent. Take Angels' Flight at Third and Hill st. Tickets at our office, SMITH & DIETER, sole agents, second floor. Upon Trust Bldg.

TO LET—THE CROWN HILL APARTments, highest point in Los Angeles; only two of those beautiful three and four-room suites vacant on first and second floors; most suitable in Los Angeles for the price; modern, but not the cheapest; built-in writing desk, bookcases, wall beds, plate glass mirrors; large kitchen, screen porch, handsomely furnished; see them today. Bell car. 1345 ARNOLD ST. Phone E2291.

TO LET—DON'T CARE WHERE YOU GO you cannot rent as fine an apartment, completely furnished, for $12.50 monthly as 204 N. Fremont ave., 634 Crockett st., 1121 Colton st., 911 Diamond st., 227 S. Beaudry ave., 1054 Diamond st., 1029 S. Beaudry ave., 1054 Crockett st., 1057 E. Ninth st., 214, 212 W. Fourth st., 344 S. Figueroa st. PHONE F2045.

TO LET—VERY NICE FIRST-FLOOR FURnished apartment, 3 rooms and bath, practically an entire house; coal or wood grate; also furnace; Home telephone; excellent residence location; 3 lines of street cars direct; block and a half to two blocks away; $40. Call at 1115 W. 21st st. OTIS JONES, 611 L. A. Trust Bldg. 'Phone A5115.

TO LET—CALIFORNIA APARTMENTS, 811 Temple; 2-room sunny outside housekeeping suites, $16; exceptionally handsome furnished front apartments, $20; suite accommodating 4 persons, $25 to $30; admirably arranged combination bedroom; unsurpassed surroundings; latest; brightest; pleasantest; walking distance. Home A3077. J. ST. JOHN, Prop.; E. HATCH, Mgr.

TO LET—FOR H YOU CAN RENT NICE apartment, 2 rooms, gas range, bath, phone, walking distance; or $13, completely furnished, at 1020 Colton st.; or for $18, especially furnished at 336 S. Figueroa st.; or for $14, completely furnished and two beds, at 223 N. Fremont ave., and for $12, at 1029 W. 7TH. 27

TO LET—THE MINNEWASKA, COR. 2ND and Grand ave. Housekeeping apartments, completely furnished; rooms single or en suite, with or without board; five minutes' walk from Broadway cars; on the hill, where it is quiet. Best location in the city. Prices reasonable. TEL. A6701; Main 2616.

TO LET—THE VALDORIA, 3 DOORS FROM Westlake Park; 2 and 3-room apartments, newly and artistically furnished; private bath, large kitchen; handsome reception room; wide porches; flowers and tennis court; quiet, refined people; one of the most beautiful streets in the city. 725 ALVARADO ST.

TO LET — GOLDEN WEST APARTMENTS, new house, new furniture, strictly modern, 2 and 3-room housekeeping suites, with or without private baths; every accommodation; every walking distance; desirable location; reasonable rates; sunny rooms. 917 W. FIFTH, near Figueroa.

TO LET—FLOWER-COURT APARTMENTS, 1225 N. Flower st., on the hill, overlooking city, are nice.
Flower-Court Apartments are new, nice people stay at Flower-Court; more nice people want it; adults; prices reasonable; not the lowest; 32 baths.

TO LET—THE WAYLAND APARTMENTS, beautiful sunshine; 2 and 3-room suites, completely furnished for housekeeping, within 3 minutes' walk of center of city; hot and cold water, gas and electricity; prices materially everything now 2 months ago; both 'phones. 241 S. HOPE. 1

TO LET—FOR $15 YOU CAN RENT A FINE modern apartment, furnished complete; 3 double beds, 2 parlors, private bathroom; kitchen, gas range, 'phone in beautiful new house, 1135 MIGNONETTE ST., walking distance. Take W. Second-st. car to Beaudry car. 27

TO LET—FURNISHED APARTMENTS, ALL modern improvements; private baths, elevator, steam heat, hot and cold water; 5 minutes' walk from business center. MAJESTIC APARTMENTS, 709 West 1st. Take West 1st car.

TO LET—FURNISHED APARTMENTS, ALL modern improvements, private baths, elevator, steam heat, hot and cold water; 5 minutes' walk from business center. MAJESTIC APARTMENTS, 709 W. 1st st. Take 2nd st. car.

TO LET—ELEGANTLY FURNISHED LARGE rooms; most sightly location in the city; on the hill, within 5 minutes' walk of Fourth and Broadway; reasonable prices. THE GIBSON, 625 W. Fourth st., corner Hope.

TO LET—NEW HOUSE, NEW FURNISHings, private bath and buffet, kitchen with each apartment; all living-rooms 14x17. 1129 Trenton, block west Figueroa. Take 11th st. yellow car or West Jefferson Interurban.

TO LET—NORTHWEST APARTMENTS, 929 North Beaudry ave., elegant and 2-room suites, $18 to $20 per month. New house and new furniture; all outside large rooms; location ideal. Phone HOME A4322.

TO LET—FOR $15 YOU CAN RENT HOUSEkeeping apartments, completely furnished, new, nice gas range, bath, 'phone, at 216 Crocker st.; $11, at 211 Diamond st.; $13, with private bath, 812 W. Fourth st.

TO LET—HOPE APARTMENTS, 1925 S. Hope st., corner 20th, newly furnished suites of 3 rooms, kitchen, private bath, all outside rooms; rent $25 month and up. 15 minutes to business section.

TO LET—FOR $18 YOU CAN RENT 3 SEPArate rooms, completely furnished, bath, 'phone, gas range and two beds; walking distance. $13, also 222 N. FREMONT AVE. W. Second st. car.

TO LET—606 POTTER PARK, NEAR FIGueroa and 7th. Aberdeen Apartments. Are you particular about where you live? You will be pleased with our 2 and 3-room apartments.

TO LET—THE WARMAN, 934 W. SIXTH. Lovely housekeeping rooms with private baths, large outside kitchens, no dark rooms; hot water, steam heat; cleanliness our motto.

TO LET— THE ELDEN,
NEW BUILDING, NEWLY FURNISHED, HEATED. 1302 ELDEN, COR. W. 11TH. F6130.

TO LET — FURNISHED HOUSEKEEPING apartments in private home; large outside airy rooms, buffet kitchen; bedrooms, reasonable to desirable parties. 627 S. HOPE ST.

TO LET—FURNISHED APARTMENTS 3 and 4 rooms; strictly first-class; winter rates. DUDLEY APARTMENTS, Long Beach, Purl Line Place. One block west Magnolia ave., on Pacific Electric line.

TO LET—ESTUANDA APARTMENTS, 824 MALLARD ST., BETWEEN 8TH AND 9TH. TWO BLOCKS WEST OF FIGUEROA; NEWLY FURNISHED SUITES. PHONES E1803, BROADWAY 4855.

TO LET—4 DESIRABLE HOUSEKEEPING rooms, between 2 car lines, new and modern; private bath, bay window, south front, cheap. 627 E. 36TH ST.

TO LET—
Apartments—Furnished.

TO LET—
Magnificent new apartment house, now building; situated on a sightly corner; five minutes' walk from Third and Spring sts., southwest; 15 apartments, some two, some three rooms; each with buffet kitchen, bath, etc.; will lease for five years, less than $4.75 per room.

"IT PAYS TO SEE US."
EDWARDS & WINTERS COMPANY,
234 Laughlin Bldg. Main 9897; Home Ex. 767. 27

TO LET—THE BEAUTIFUL DORIA, CORNER PICO AND UNION AVE.
Mission furniture, wide halls, extra large rooms with buffet kitchens and bath; will make special winter prices NOW. Worth your while to inspect these bright, sunny furnished apartments before locating. 1056 PICO. A6256. 28

TO LET—"THE YULE," 1240 W. SIXTH ST., elegantly furnished apartments of 2, 3 and 4-room suites, with kitchen, private bath, plate glass, steam heat; quiet and refined surroundings. Near Westlake Park, house and furnishings new. HOME 'PHONE E6241.

TO LET—NEW, MOST BEAUTIFUL—MODern apartments, 2 sitting-rooms, 2 double beds, kitchen, private bath, toilet, basin, heater, everything new, and only $25 monthly. 1128 MIGNONETTE ST. Take W. Second st. car to Beaudry st.

TO LET—THE BLACHERNE, 661 KIP ST., beautiful sunshiny, 2 and 3 room housekeeping apartments, completely furnished, also single rooms, gas and electricity, strictly first class; 2 squares from postoffice, prices reasonable. 27

TO LET—2 ROOMS, COMPLETE FOR housekeeping, completely and well furnished; sink, pantry, kitchen, bath, etc.; private; will be vacated Nov. 1. Address for appointment, M. box 31, TIMES OFFICE. 28

TO LET—4 ROOMS, COMPLETE WITH bath, pantry, gas range, large room, convenient; well furnished for housekeeping; to desirable tenant, $13 monthly. 915 MAPLE AVE.

TO LET—IN PRIVATE HOME, MODERN and attractive two-room and alcove furnished apartment, kitchen, bath, etc. Easy walking distance. HOME E1437; MAIN 297.

TO LET—ST. FRANCIS APARTMENTS, 20th and Broadway; two-room apartments with private bath, lights and laundry furnished; $20 per month. 27

TO LET—WELL FURNISHED 3 AND 2-room housekeeping suites, complete with private baths, pantry, closets; large rooms, conveniently arranged; $22 and $18 monthly. 912 MAPLE AVE.

TO LET — PRINCETON APARTMENTS, new, modern, sunny, 3 and 4-room apartments, private baths, 1213 GIRARD ST. Take Pico car, to Valencia street. Home E2149.

TO LET — SCHERMERHORN INN, NEAR Figueroa, between 7th and 8th; homelike, modern rooms and housekeeping apartments; buffet kitchen, wall beds, steam, 3 porches, amusement hall; walking distance. 29

TO LET—
THE CLEMENT,
COR. WASHINGTON AND FIGUEROA.
Select, convenient, handsomely furnished apartments and single rooms. 27

TO LET—SANTA BARBARA, 436 S. HOPE, desirable sunny apartments; private phone, large kitchen; also single rooms; special prices to long-term tenants; 5 minutes from Broadway. 27

TO LET — LOOMIS APARTMENTS, 636 Loomis st., newly furnished, every modern convenience, 2, 3 and 4-room suites, block west of Figueroa. ELKTON AND LOOMIS CARS.

TO LET—FOUR ROOMS, PARLOR FLOOR, private family, nicely furnished, to gentleman and wife, for housekeeping; good location, southwest. PHONE B3965.

TO LET—D. C. APARTMENTS, TWO rooms and kitchen, private bath; reasonable rent. 1281 WRIGHT ST. Take Pico car. PHONE A5479.

TO LET—GRAND VIEW APARTMENTS, 330 N. Hill, new, bright, corner housekeeping suites, $12 to $15; walking distance; nothing finer. Temple or Hill cars. Alice.

TO LET—THE WESTMORELAND, 1208 W. PICO ST. Phone West 2198; two, three and four-room apartments, single rooms, private baths; strictly modern; reasonable rates.

TO LET—
Rooms and Board.

TO LET—FURNISHED ROOMS IN A DEtached cottage, strictly home cooking, suitable for two gentlemen. PHONE WEST 6466.

TO LET—UNFURNISHED 3 HOUSEKEEPing rooms in cottage with elderly lady, $20. W. BIRD 1124 West 4th st. West of Vermont, no children. Phone West 1900.

TO LET—GARVANZA VILLA, AVENUE 66; high elevation, delightful rooms, home cooking; Garvanza cars on Main and Spring sts.

TO LET—LARGE SUNNY ROOM WITH good board for 2 young men in private family, home privileges. 1214 W. 30TH ST. Phone West 2825.

TO LET—NEAR WESTLAKE PARK, NEWly furnished large sunny front room with board for two single rooms for gentlemen. 921 BONNIE BRAE. Home E2252.

TO LET — BEAUTIFULLY FURNISHED front room with board, everything modern; private family; gentlemen preferred. 1117 WESTLAKE AVE.

TO LET—NICE SUNNY ROOM, PRIVATE family, good table; walking distance; reasonable. 1 MALLARD, two blocks west of Figueroa. E2801.

TO LET—WANTED, FEW MORE BOARDers by congenial young family, 25 cents. 1020 Grace 1524½ TEMPLE ST. 27

TO LET—2 YOUNG MEN TO BOARD AND room; good home in small private boarding-house, for one or both; for two meals a day. 211 N. BELMONT AVE. 27

TO LET—ROOM AND BOARD TO YOUNG people, nice rooms and home cooking. Phone prior and bath. 1020 GRACE. Reasonable; by day or week. 527 WEST FIRST. 27

TO LET—PERSONS DESIRING BRIGHT, large, sunny rooms with good board, ideal; and location. Apply HOTEL SOUTHERN, 7th and Westlake. 27

TO LET—SUNNY FRONT ROOMS, PRIVATE bath, steam heat, all conveniences, best location, first-class board, very reasonable; prices to couple or gentleman. Phone E7461. 27

TO LET—PLEASANT ROOMS IN A QUIET, healthful location; excellent table; near car line. 1220 SOUTH HOPE ST. Phone F2197. 27

TO LET—ROOM AND BOARD FOR TWO single gentlemen or a couple or two ladies. 1244 WEST 11TH ST. 27

TO LET—FURNISHED ROOMS WITH OR without board; private family, home comforts. 1319 PALM ST. Main 7168. 27

TO LET—TWO BRIGHT FRONT ROOMS with good table board. 1300 SOUTH HOPE. Phone F2233.

TO LET—NICELY FURNISHED ROOM with board, private family. 1254 WEST 18TH ST.

TO LET—NEATLY FURNISHED ROOM, with board, private family; no other boarders. Phone West 1816. 27

TO LET—3 DOUBLE ROOMS WITH EXcellent table board at a handsome private home. 1264 GRAND ST.

TO LET—ROOM AND BOARD FOR TWO young ladies, private family, walking distance to business. 304½ N. HOPE. 28

TO LET—NEWLY FURNISHED ROOM with board for two gentlemen. 419 W. AVENUE 52.

TO LET—PLEASANT SUNNY ROOM IN private family, home cooking. 331 WEST 12TH.

TO LET—ROOMS WITH BOARD, PRIVATE family, $5 and $6 per week. bath, etc. 134 WEST PICO.

TO LET—WELL FURNISHED ROOM, BATH and telephone; breakfast and dinner if desired. 136 N. HOPE. Tel. A7498.

TO LET—OPPOSITE WESTLAKE PARK, Nicely furnished rooms, board. 654 S. ALVARADO.

TO LET—ROOMS AND BOARD, EVERYthing modern, close to 2 car lines, walking distance. 936 BOSTON ST. A3547.

TO LET—ROOM AND BOARD, GOOD home cooking, $6 week up. 734 S. HILL ST.

TO LET—PLEASANT ROOM AND FIRST class board in small family. Westlake district. PHONE F2252.

TO LET—ROOM AND BOARD IN PRIVATE family for young man of good habits. 736 CROCKER ST.

TO LET—ROOMS WITH BOARD, EVERYthing modern and home-like. 1020 WEST 9TH. Main 8086.

TO LET—BOARD AND DOUBLE ROOM IN private family; walking distance; reasonable. 1124 INGRAHAM. Broadway 5178.

TO LET — FURNISHED ROOMS WITH board in private family, walking distance. 736½ CROCKER ST.

TO LET—FRONT ROOM WITH 2 MEALS, gentleman; $24.50 per month; private walking distance. 927 W. 7TH.

TO LET—NICELY FURNISHED SUNNY room, with excellent board, in beautiful home; close in. 352 S. FIGUEROA.

TO LET—LARGE ROOM, WITH PRIVATE bath to 2 gentlemen, $25 each; 2 meals. 148 W. 23D. 'Phone 10264.

TO LET—LARGE FRONT ROOM IN PRIvate family; strictly first class; best of board. 1304 ORANGE ST.

TO LET—ROOM AND BOARD FOR 2 GENtlemen, $25 each, 20 minutes' walk from Broadway. 1341 W. 7TH. Home E2360.

TO LET—ELEGANT ROOMS, WITH BOARD for two; private family. 1022 S. BONNIE BRAE.

TO LET—THE SCHUYLER, LARGE, SUNny rooms with bath, excellent table board, $25. 1227 W. EIGHTH. E2425.

TO LET — HOTEL PLUMASITA, ELEgantly furnished rooms, exceptional meals. 2450 S. FIGUEROA ST.

TO LET—4 NEATLY FURNISHED ROOMS with all comforts, with or without board. 1220½ WALL ST.

TO LET—
Rooms and Board.

TO LET—THE ORIGINAL ST. JAMES FAMily hotel at St. James Park, 617 W. 23rd st., will reopen about November 1, under the old management; its old southern style, with a colored cook that can't be excelled; all large outside sunny rooms, single or en suite, with private baths; a beautiful roof garden in tropical splendor, with sun parlors, covers the entire house. You can engage rooms now. A. P. STEWART, owner and manager. Phone B6825.

TO LET—"A" ABBOTSFORD INN, Corner Eighth and Hope sts., large, sunny, outside rooms, soft, clean beds, and the best meals in the city for the money; spacious court, parlor, billiard-room, steam heat, fine outside auto garage, electric bells, etc.; rates only $5 to $12 per week. Both 'Phones 1178.
27 I. N. INSKEEP, Proprietor.

TO LET—1242 INGRAHAM ST., TWO BEAUtiful rooms, single or en suite, for three or four gentlemen; or ladies employed. In very select and refined boarding house; those appreciating all the comforts of a home, first class surroundings and location, within nice walking distance of the central part of town. Call PHONE E8825.

TO LET—ONE OR TWO LARGE SUNNY front rooms, single room also; first class board in elegant private home on Fort Hill, 2 minutes from Courthouse, beautiful situation, refined society. Permanent professional or business guests preferred. 616 N. BROADWAY, over tunnel. A3852.

TO LET—ROOMS, SINGLE AND EN SUITE, with first-class table, steam heat and telephone each room, large sunny corner, 2 blocks from city 2 lines of cars. Home of Westlaka Park; special low rate to couples. WILSHIRE HOTEL, 471 Cornado st. Home phone 822. 27

TO LET—DAINTILY FURNISHED ROOM IN private family for two ladies, students or business women preferred; good home cooking; terms reasonable; references exchanged. Call 1020 GRACE, between 10 and 2. DR FRERES ST. Hollywood car, half block north. SUNSET TEMPLE 1080. 27

TO LET—PLEASANT SUNNY ROOM WITH board at Tropico, 20 minutes from Sixth and Broadway, fare, 12 rides $2.50; large grounds; good table, terms $25 per month; reference required. Mrs. FOGGARD, Tropico and Glendale cars, one block east of car line. 27

TO LET—IN BEAUTIFUL PRIVATE HOME IN WESTLAKE DISTRICT, LARGE, WELL FURNISHED ROOMS AND EXCELLENT BOARD. MOST DESIRABLE HOME FOR REFINED PEOPLE; REFERENCES EXCHANGED. 1040 W. 11TH ST.

TO LET—928 WESTLAKE AVE. IN DESIRAble location, large elegantly furnished sunny rooms, including every convenience and comfort of a home, electric light, furnace heat, hot bath, etc.; refined parties desired; best of home table.

TO LET—1 OR 2 ELEGANTLY FURNISHED rooms with or without board, first class German cooking in beautifully located cottage. Private family consisting of 3, no other boarders, rates reasonable. 134 W. 30TH ST. near Main street and Grand 2 minute car line.

TO LET—IN LARGE BEAUTIFUL PRIvate residence, elegantly furnished large outside sunny rooms, unexcelled table board, beautiful grounds and porches, furnace heat, bath, phone, use of tennis court of town. Call 1126 S. GRAND AVE. 27

TO LET—LARGE BAY WINDOW ROOM for 2 or business people, breakfast and evening dinner, bath, electricity, phone, piano, lovely home; walking distance, $30 per month each for 2 occupying room; $20 each, if 3 occupy room. 827 ORANGE ST.

TO LET—ROOM AND BOARD, GOOD home cooking, $5 per week, nice room for 2 men or man and wife, between South Park and Figueroa, car line. 1240 E. 42D. South 1798. B2162.

TO LET—ROOM WITH BOARD IN LARGE elegant residence, attractive surroundings, everything modern, furnace, piano, phone, excellent board, no children, plenty sunshine, price for two $60 monthly. HOME PHONE F2233.

TO LET—FRONT SUITE OF 3 ROOMS AND bath, also 1 single room, one with bath, everything new and modern, steam heat and an abundance of hot water, good board and service, references exchanged. 1050 S. HOPE. 28

TO LET—ROOM AND BOARD, EVERYthing the best, use of parlor, piano, 'phone; modern people, very reasonable, just enough to keep up expenses, house too large for car of one family. Address M. box 46, TIMES OFFICE.

TO LET—SUNNY FRONT ROOM WITH table board for couple, also room for single person in musical family, now furniture, reasonable rates to permanent people. 730½ LAKE ST. Westlake Park car.

TO LET—1236 W. ADAMS ST. LARGE PRIvate boarding house in fine GROUNDS; DELIGHTFUL ROOMS WITH OR WITHOUT PRIVATE BATH. LARGE RECEPTION ROOMS. REFERENCES. 27

TO LET—COMFORTABLE LARGE FRONT room, suitable for two or three, in elegantly furnished modern house, all conveniences, walking distance; with excellent table. 1114 S. GRAND AVE. 'Phone.

TO LET—LARGE ELEGANTLY FURNISHED alcove room, with breakfast or two meals a day, with refined private family; one block car; terms reasonable; references required. 1919 MAGNOLIA AVE.

TO LET—BEAUTIFULLY FURNISHED rooms with or without board, private family, fine location, 2 car lines, 2 residence district. Terms reasonable. 1041 WEST 36TH ST. Phone B2662.

TO LET—LARGE FRONT ROOM; PRIVATE family; furnished; electric light, bath; with or without board; gentleman only; take Downey, Griffin or Vernon cars, 212 W. GRIFFITH AVE.

TO LET—LARGE LIGHT ROOM, PRIVATE family, good table, home cooking; 10 minutes from 2nd and Broadway; new, modern house; high and healthy. 1745 EDGEWARE ROAD. 27 Temple 1444.

TO LET—WANTED 2 YOUNG LADIES TO board in private family, home privileges, nice sunny rooms, car line; $18 each per month, references required. 928 S. FLOWER st., upstairs. 27

TO LET—LOOMIS ST., 614, ONE LONG block west of Figueroa, near 7th, elegant room with board, private family, walking distance. PHONE MAIN 8897, or call after 5 p.m.

TO LET—IN A LARGE BEAUTIFUL HOME with board, 2 nice pleasant sunny rooms, hot and cold water, room suitable for 3. Apply for particulars. 260 W. WASHINGTON. B5469.

TO LET—ROOM AND BOARD, MAN AND wife, in a quiet country place; or semi-invalid; $30 per month; healthful; very reasonable. Address N. box 37, TIMES OFFICE.

TO LET—AT HOTEL INDA, 913 W. 6TH ST., delightful homelike rooms, excellent table board, very reasonable, rates for families; close in. Phone BROADWAY 4282.

TO LET — DESIRABLE ROOM, WITH board, for one or two refined gentlemen; private family; modern conveniences, terms reasonable, Southwest. PHONE WEST 6178. 27

TO LET—2 LARGE SUNNY ROOMS, AD-joining bath, with or without board for 3 gentlemen, strictly private family, first class board, references required. PHONE Home B4662. 27

TO LET—WANTED TWO YOUNG MEN FOR room and board, breakfast and dinner, in private family. Inquire at 1384 SOUTH FIGUEROA.

TO LET — NICE SUNNY ROOM WITH splendid board, nice location, nice home for young people. 1061 SOUTH FLOWER ST. 27

TO LET—NEWLY FURNISHED SUNNY room and board for gentleman, beautiful location, all conveniences, 4 adults, reasonable. 1183 W. 8TH ST. Main 8468. 27

TO LET—WANT A YOUNG MAN TO SHARE warm room with young man; 2 meals if desired. Call Sunday, 223 S. GRAND AVE., downstairs.

TO LET—HANDSOMELY FURNISHED SUNny front room, in private home, with breakfast and dinner to lady teacher. 'PHONE F2749.

TO LET—SUNNY ROOME, GOOD BOARD; nice neighborhood, close-in rate if permanent; also table board. 142 WEST PICO. Broadway 2247. B6234.

TO LET — BEAUTIFULLY FURNISHED front corner rooms, with board; everything modern; private family; gentlemen preferred. 1117 WESTLAKE AVE.

TO LET—AT HOTEL INDA, 913 W. 6TH ST., delightful homelike sunny rooms, excellent table board, very reasonable rates for families; close in. Phone BROADWAY 4282. 27

TO LET—HOLLYWOOD, BONNIE BRIAR Hotel, opposite Hotel Hollywood, nicely furnished, rooms with board, special low rates to couples. A. S. SITTNER, prop. 29

TO LET—WILL GIVE ROOM AND BOARD to refined lady or gentleman with all privileges of a pleasant home at very reasonable rates. PHONE SOUTH 4573.

TO LET—THE BEAUTIFUL HOME, 1346 S. Figueroa, will be opened December 1, as a quiet, refined first class boarding house, assures rooms now.

TO LET—NICELY FURNISHED ROOMS, single or en suite, with good table board at the suppertime. 728 CORONADO ST. 1½ blocks from Westlake Park. 27

TO LET — LARGE ROOM AND BOARD, suitable for two, and one smaller room; strictly private family; reasonable. 1359 CONSTANCE PL. F2335.

TO LET — WITH BOARD, A HANDSOME furnished suite of sunny rooms in a private family; gas, electricity, bath, phone, 28 S. FLOWER ST.

TO LET—NEAT, CLEAN ROOM, WITH board; terms reasonable, near Polytechnic School. Take Washington car to Oak st. 418 W. 19TH.

TO LET—VERY LARGE SUNNY FRONT room, modern, right for 2 or 3 gentlemen, with board, or a couple. 1227 W. 20TH. Broadway 4282.

TO LET—CHOICE FRONT ROOMS, WITH running water, also single room, with first-class board in beautiful home. 2nd SOUTH Flower.

TO LET—
Rooms and Board.

TO LET—FRONT ROOM, WITH BOARD, TO 2 gentlemen, in private family. 137 W. 17TH. Main 6397. 27

TO LET—ROOM AND BOARD FOR 2 GENtlemen, in private home, new and modern. PHONE B6796.

TO LET—FURNISHED ROOMS WITH OR without board. 522 EAST 11TH ST. 27

TO LET—
Houses.

TO LET—$16.50, WATER PAID, NEW 5-room cottage, bath, toilet, electricity, the cheapest rent in the city. A lovely little home. 2622 LACY ST.

TO LET—A MODERN COTTAGE; 6 ROOMS; $24; gas and electricity; decorated walls and tiling. Phone A1373 for information. J. C. H. IVINS. 27

TO LET—MY 5-ROOM STRICTLY MOD

TO LET—
Houses.

TO LET—$25—7-ROOM COTTAGE, 121 N. Berendo ave., near First st. car line; gas and electricity; large lot.

$35—New modern 5-room cottage, just finished; fine, sightly location; corner end of Lucerne-ave. car line, on UPPER boulevard and Sunset st.; adults only.

$30 per month; good 7-room cottage, 60 N. 29th, near Maple ave.; gas and electricity; good location; water paid; close in.

CROAKE & M'CANN, 229 Douglas Bldg. Home phone 1812, Sunset Main 3586. 27

TO LET—
4-room cottage, $11.50.
4-room flat, $12.
4-room flat, $12.
4-room cottage, $15.
4-room cottage, $16.50.
4-room cottage, Long Beach car line, 6 N. Chester ave.
HENRY WILLARD.
Phone Main 2626. 30 Callen Bldg.
Home A5264.

TO LET—SOUTHWEST; NICE LITTLE modern house; fine location and good service; rent $25.

Southeast; close in; good 7-room house; all bath, etc.; large barn; rent $25.
"IT PAYS TO SEE US."
EDWARDS & WINTERS COMPANY,
234 Laughlin Bldg. Main 5091, Home B. 27

TO LET—
$25—Good 4-room house, No. 1423 Chestnut st.
$15—6-room, 2-story house, No. 127 E. 4th st.
$25—Large 8-room house, No. 141 E. 4th st.
BURNS-HUTCHINSON CO.,
611 Security Bldg. Hope A7119, Main 1

TO LET—
Fine 9-room house, Carroll ave.; pleasant location on Angelino Heights; strictly modern, large grounds and convenient to car lines; rent $40, water paid.
DICKINSON & DEZENDORF, 321 S. Hill st.

TO LET—
We have a complete list of furnished and unfurnished houses, bungalows and flats; call and see us and save yourself the time and worry of house hunting.
SMITH & DIETER, 420 S. Hill st. Phone Ex. 7217.

TO LET—HOUSES, FLATS, COTTAGES, FURNISHED OR UNFURNISHED; LOWEST RATES AND UP TO DATE LISTS; WE HAVE THE EXCLUSIVE RENTING OF MANY CHOICE HOMES.
KERNER, MOSS CO., 346 LISSNER BLDG., 338 S. Hill.

TO LET—BEAUTIFUL 6-ROOM BUNGALOW; high ground southwest; modern in every respect; beamed ceilings; oak floors; built-in buffet; mantel; tiled fireplace; fine decorative scheme throughout; large lot; fine lawn and shrubbery; $40.
SCHALL & CO., 345 P. E. Bldg. Main 7264.

TO LET—UNFURNISHED, GO OUT AND look at a nice 8-room cottage, 619 Mansfield ave.; house is clean and nice; newly tinted and painted; lawn and big lot; $30 per month; if you want it. Call up Addie Hunter at
FERDINANGER, 207 S. Broadway. 31

TO LET—
Some of the best homes in the South and West Adams districts for sale and to let. We make a specialty of renting homes.
WISLER, MOORE & CO., 239 South Hill.

TO LET—$15 PER MONTH; HOUSE of 4 rooms and bath; shack in rear for storing goods; has house of 6 rooms and bath; also 2 walnut, two apple and one peach on leased ground; $10 per month. Inquire at 1423 E. 4th st.; adults only.

TO LET OR FOR SALE—IN BOYLE Park, a 4-room new house, bath, toilet and basement; $15 per month; one block from car line; one of the most pleasant places in the park; front and side porch, 12x1. Address O. box 6 OFFICE.

TO LET—GO AND LOOK AT A NEW 5-room upper cottage flat at 85 W. 24th st.; all rooms large and sunny; key at 87 next door. Owner will be at house between 1 and 2 o'clock Mondays.

TO LET — 1301 W. 12TH ST., 7-room house, 3 rooms, never occupied; hardwood floors throughout; three brick piers; sunny and cool exposure; rent $26. Inquire of builder on premises. Owner, 6 N. Hope st.
JOHNSON BLDG.

TO LET—
CALIFORNIA REALTY AGENCY,
215 West Second st.

$13—4-room cottage.
$11—3-room cottage.
$15—4-room cottage.

TO LET—A BEAUTIFUL 6-ROOM HOUSE on Vermont-ave., near 1st st.; one of the prettiest places in the city. Reasonable rent.
JONES & RYDER LAND CO.,
215 W. THIRD ST.

TO LET—A VERY PRETTY 6-ROOM cottage, at 726 S. Bichel st. A bargain; water paid. East Main car.
JONES & RYDER LAND CO.,
215 W. THIRD ST.

TO LET—$19 PER MONTH; 6-ROOM cottage, 3821 Santa Fe ave., between 38th and 39th streets; large yard; barn; water paid; street car. 220 DOUGLAS BLDG.

TO LET—ONE OF THE BEST AND lovely Angeleno Heights; strictly modern house, fine view; high level lot; 8 rooms, large grounds and convenient to car lines; rent $40, water paid.
DICKINSON & DEZENDORF, 321 S. Hill st.

TO LET—
We have a complete list of furnished and unfurnished houses, bungalows and flats; call and see us and save yourself the time and worry of house hunting.
SMITH & DIETER, 420 S. Hill st. Phone Ex. 7217.

TO LET—HOUSES, FLATS, COTTAGES, FURNISHED OR UNFURNISHED; LOWEST RATES AND UP TO DATE LISTS; WE HAVE THE EXCLUSIVE RENTING OF MANY CHOICE HOMES.
KERNER, MOSS CO., 346 LISSNER BLDG., 338 S. Hill.

TO LET—BEAUTIFUL 6-ROOM BUNGALOW; high ground southwest; modern in every respect; beamed ceilings; oak floors; built-in buffet; mantel; tiled fireplace; fine decorative scheme throughout; large lot; fine lawn and shrubbery; $40.
SCHALL & CO., 345 P. E. Bldg. Main 7264.

TO LET—UNFURNISHED, GO OUT AND look at a nice 8-room cottage, 619 Mansfield ave.; house is clean and nice; newly tinted and painted; lawn and big lot; $30 per month; if you want it. Call up Addie Hunter at
FERDINANGER, 207 S. Broadway.

Classified Liners.

BUSINESS CHANCES—Miscellaneous.

FOR SALE—

BEAUMONT.

5 ACRES AND INDEPENDENCE.

5 ACRES AND INDEPENDENCE.

5 ACRES AND INDEPENDENCE.

A special train carrying 100 prospective purchasers leaves for Beaumont Sunday morning. The regular fare is $4.80 for the round trip. Our Sunday rate is $2.45. Beaumont and return. For this special occasion we are charging the low rate of one dollar, just enough to keep out undesirable elements.

ANOTHER SPECIAL EXCURSION

THURSDAY.

Remember that all the tickets for the present excursion were disposed of in twenty-four hours, so you will have to hurry if you wish to go Thursday.

BEAUMONT IS THE WONDER OF THE DAY.

BUSINESS CHANCES LOOM ON EVERY SIDE.

No matter what business, trade or profession you seek, you can find an opening at Beaumont. The city dormant in the hands of the banks for twenty years, springs up now to claim its own with an energy never before witnessed in town building here or anywhere else. Every artery of trade is pulsating with new life and vigor, augmented a hundred fold by long suspenseful inactivity.

WHATEVER YOU WANT, GET IT NOW.

WHILE CITY LOTS ARE LOW AND FRUIT LANDS CHEAP.

BEAUMONT LAND AND WATER CO.,

Owner Beaumont, Riverside Co., Cal. 226 Mercantile Place. Phones, Home F668. Main 8211. 27

FOR SALE—AN INVESTMENT.

Pays better than 12 per cent. Not. Am ashamed to state how much better. It is almost a disgrace to have as good a proposition long enough to advertise it.

$5,000—half cash. Not at 6 per cent.

An apartment house of 16 apartments of 3 rooms each and baths; on a close in, southwest corner; 2-story; always rented. Is new and strictly modern. A beauty.

Don't forget.

Better than 12 per cent.

A shame to take the money.

E. R. RISDEN with W. H. OBEAR.

628-9-10 O. T. Johnson Bldg., Cor. 4th and Broadway. Tel. 4396; Main 1096. 27

WANTED—CONTRACTING TEAMSTER TO contract for a term of 1 or 2 years to do brick hauling which amounts to between $9,000 and $12,000 per year; work will necessitate about two or three teams more than are in our possession. We have six teams which will be turned over to purchaser, part payment and balance on easy terms. Will take $1500 to handle. Barns and water on yard. Money-making proposition for a person with outstanding teaming and who will devote part of his time to manage.

SOUTHERN CALIFORNIA BRICK CO., 327 Security Bldg.

WANTED—

The Horace G. Hamilton Company are in need of a first-class man in their Hotel and Business Opportunity Department; experience and A-1 reference absolutely necessary or don't apply. This department has been one of our positive successes. Apply by letter,

HORACE G. HAMILTON COMPANY,

301 Fay Bldg., Third and Hill.

MEMBERS

Los Angeles Realty Board.

Cal. State Realty Federation.

L. A. Chamber of Commerce.

"Fourteen years in Los Angeles." 27

$2250—Wanted man to take ¼ interest in branch store of old-established Los Angeles business; cash required, $250; salary $25 weekly. Address J, box 180, TIMES OFFICE. 27

FOR SALE— A SNAP.

We have a restaurant doing a good business, cash trade $20 a day, on account of sickness; will show you the way out of the business. We are not afraid to trust you, as the place is doing a good business.

GEO. S. ROBINSON & CO.,

1814½ S. Broadway.

27

40 PER CENT. PROFIT.

Wanted a trustworthy man, at good salary, to assist in the management of a large and established manufacturing business. Can show a profit of 40 per cent. Must invest from $1000 to $5000. Do not apply unless you are capable of buying all materials for the factory. A. L. PINKERTON, 507 Chamber of Commerce. Broadway 5084.

"THE WAY TO WEALTH IS AS PLAIN AS the road to market." Let us show you the way fortunes are made; many short cuts to success, incomes doubled, expenses reduced, success in business and social life assured. We present our members with insurance policy for $1000, also good for weekly benefits. Members, solicitors and branch managers wanted everywhere. Good pay. Write at once for free literature. MUTUAL BENEFIT CLUB, T.L., 159 Lenox st., Pittsburgh, Pa. 27

FOR SALE—THE BEST LOCATION FOR A cafeteria or restaurant in the city. The Spa Company will lease Spa Cafeteria, in marble basement at 347½ S. Broadway, furnished and fitted completely, for $200 per month; or if you want to run a restaurant we will close Spa Cafeteria with the privilege of turning it into a restaurant; price then, furnished completely, $4500; one-half cash, balance to suit purchaser; rent $225 per month; 3½ years' lease, with option for five more. W. C. ELDERTON, 344 S. Broadway. 27

FOR SALE — A HIGH-CLASS, WELL LOcated, retail confectionery and soda business on S. Spring st., near two theaters, for sale without a bonus. Valuation of property $3000; invoice of fixtures, stock, etc., $3000; will sell, if taken at once, for $5500. All practically new and in first-class condition; including as well factory in rear of premises. Must understand ste

USINESS CHANCES—
Miscellaneous.

TED—PARTNER WITH PLENTY OF tion and seven to ten hundred dollars manufacturing business; that will stand igh investigation; must be willing to go ht work. Address L, box 21, TIMES g OFFICE. 27

SALE— ity trade liquor store, good lease, ne od business, a real bargain at invoice. nus. For further particulars see us Monday. LEADING BUSINESS BRO. n. room 624 Bumiller Bldg. 27

OFITABLE CONFECTION, BAKERY and school supplies store near, fine ; rent with living-rooms, $30; this needs ing; furniture, fixtures, etc., BUSINESS D. Take Hollywood car to Lodge Hall.

THOROUGHLY RELIABLE AND RE mible party wants to buy active trade self-established and paying business; best investigation; or will take responsible ognition with above privilege. WALTER LTY CO., 627 S. Spring.

BUYS DELICATESSEN, BAKERY, a fountain, stock, shelving, counters, particulars; everything goes; sickness d of the sacrifice of this thriving store tion; investigate today; terms. 1207 S. E. AVE.

SICIAN-DRUGGIST TWENTY YEARS wants to buy interest in good pharmacy, where counter-prescribing tablished business. Highest references. A N, box 47, TIMES OFFICE. 27

HAVE A GOOD OPENING FOR A g business man in a good business located in this city, if he has $500 to invest on the ground floor. Address TIMES OFFICE. 27

AVE GOT TO GO TO THE HOSPITAL sell my fine horse and double rig and 80 customers, fruit and vegetable in Westlake district, for $125. Apply 1 Temple. 27

NG MARRIED MAN, JUST FROM t, will buy out or invest $200 and work in some good business; no get-rich-quick ms. Address L, box 32, TIMES OFFICE. 27

SALE—GROCERY, NOTION STORE ner, near school, nice living-rooms, new t improved fixtures; rent $20; price $65; stigate quick. 1421 E. 11TH ST. 1

NTED — PARTY WITH $200 CAN BE e permanent position and large income ompetent; just forming. See FOSTER, iller Bldg., 620 S. Broadway. 1

SALE—DRUG STORE. e paying drug business. Investigate on ce. Address O. S. M'MURTRY, 438 S. Bank Bldg., Los Angeles.

SALE—BIG SACRIFICE, NEW OUT ge business; moving picture theater ted bearing city. Address S. D., 201 ADWAY Room 5.

SALE—MEAT MARKET, IN GOOD ation, doing a good business; leaving on for selling. Call and investigate on W. 16TH ST. 27

SALE—RESTAURANT AT YOUR OWN ce; must sell at once on account of ness. Address L, box 66, TIMES OF- 27

—RESTAURANT—$125. A SNAP; GOOD ce; good business; buy from owner; is ; owner leaving city. PHONE M 27

SALE—CHEAP; GRANITE AND MAR yards; well located; doing good bus- $500; in orders waiting; owner going Address J, box 94, TIMES OFFICE. 27

ME-A POSTAL AND I WILL MAIL information how you can make big profit invested. Address L, box 94, TIMES OFFICE. 27

ORPORATE IN ARIZONA, MAXIMUM ollateral, minimum expense. Address L, NAL INCORPORATING CO., box 1, Los 27

LL TOP TYPEWRITER DESK AND half price. Large Hall safe and ADWAY. 341 ABEL. Main 5747. 27

ED—WORKING PRINTER AS PART in publishing business, established; cash or material. Address M, box TIMES OFFICE. 27

R SALE—SMALL GROCERY AND BEER ery, established business; good trade; low rent. Address L, box 81, TIMES OFFICE. 27

NTED—FOR CASH, GROCERY OR GE- merchandise store in suburban town 3000 to $9000. Address M, box 2, TIMES FICE. 27

SALE — 3-CHAIR BARBER SHOP, sunlight location; big trade; low rent; or good reason for selling. Address L, box ES OFFICE. 27

VE A FIRST-CLASS LOCATION FOR store, fountain, and fixtures in COR. PASADENA AVE. AND AVE. 27

OWN NOW 10 PER CENT. $900 to $2000; investment or free we make. GALLO, 224 Citizens' Bank Bldg. Phone A3267. 27

OTO GALLERY FOR SALE IN ver 4000; only gallery and established ess; a snap. Address O, box 6, TIMES maker; a snap. FICE. 27

LET—A BLACKSMITH SHOP AND als for a term of years; doing a good ; the stock for sale. GARDENA FRUIT CO., Gardena, Cal. 27

E HAVE FINE CHANCES FOR MAN- ny men with small capital; and so do promoters. ROOM 224 Mason Op. 27

NE NEWSPAPER AGENCY, PAYS $ ear monthly; first-class town, fine ness. RAMONA BOOK STORE, 4 to 8 or Taylor. 27

ANTED—A YOUNG MAN WITH SMALL apital to drive bakery route; $2 a day AR REALTY CO., room 6, 633½ S. Broad- 27

BARGAIN IN A SMALL RESTAURANT ; rent $20; a snap. Rooming- ; $1650. STAR REALTY CO., 633½ S. 27

R SALE—A SNAP; MEAT MARKET ; in fine neighborhood in the southwest, ; all fixtures; a money-maker. Address M, box 152, TIMES OFFICE. 27

LET—CHICKEN RANCH, 18 acres; close to Sierra Madre; bungalow, ; large chicken house; long lease. CA- ; $25 month; long lease. Main on COMPANY, D. street, Eldorado. Main on 27

OR SALE—TIMES ROUTE, 28 NAMES ; paying $25 per week; will clear $ rest 4 hours' work per day. See A. L. Times Office. 27

E YOU A LOAFER? IF NOT INVEST ate. Honorable, half interest; part ; $1000. PERRY BLACKBURN. 27

MEDIATELY. RELIABLE CITIZEN ner for our business. Some per- vestment of $2000 required. CORLETT Ellicott Square, BUFFALO, N. Y. 27

ATTY TO FINANCE THE MANUFACT- of new electric door sign, or for ; worth double. Address L, box 1, TIMES OFFICE. 27

ROVING PICTURE THEATER, BEST ; fine equipment, good lease, ; new and up to date. JOHNSON 28 Laughlin Bldg. 27

R SALE—CHEAP. cheap for cash and at a ; 621 BAUCHET ST. 27

R SALE—SMALL WATCH AND JEW- ; must be worth of fixtures, and ; rent, lease. Address L, box 24, TIMES OFFICE. 27

SALE—A SMALL GROCERY AND ; doing a good business; will sell ; with full particulars in first ; stamps paid. Address P, box TIMES OFFICE. 27

CAFES AND LUNCH ; must sell about all best ; for sale in Los Angeles list here; place where you can buy in PHOENIX, 202 Grant Block. 1

RESTAURANTS AND CAFE- ; one, $900; one $800; two $1200- ; with liquor license, ; $10,000; also many others ; see PRATT, 324 Mason Bldg. 27

CLASS INVESTMENT WHICH 8 per cent, the last three ; more than that. Enlarg- MISSION ROAD, city. EDWARD D. SILENT 27

TO TAKE INTEREST ; business, pleasant and profit- ; $15 per week and ; required. Inquire room 14, 27

LOCATION IN HOLLY- ; bakery with horse and ; for $400; low rent; good ; 227 S. CAHUENGA AVE., 27

AND COFFEE ROUTE, ; delivery horse and wagon, ; $25 per week. Call Sunday ; all week. 322 CROCKER ST. 27

OR SALE—GROCERY STORE, BEST ; a day business, good location, ; invoice; must sell at once. HOME ; Pasadena. 27

OR SALE—A GOOD PAYING ; rant in town of Corona; owner ; reasons for selling. Address BOX ; Cal. 27

OR SALE—GROCERY STORE AND ; doing good business; will sell ; price taken at once. Address M, box 117, TIMES OFFICE. 27

AVE, LONG LEASE; BAKERY ROUTE; ; wagon and bakery goods; clears ; Call or address 1251 E. 16th ST. 27

T, DE VOE, 120 E. 15th. 27

OR SALE — CORNER GROCERY ; cash trade; location of 7 ; clearing $75 month; long lease, ; low rent; invoice; no humbug. ; 123 S. Broadway. 27

ER, 123 S. Broadway. 27

BUYS FINE CORNER GROCERY ; confectionery on Main st. ; bargain. ANGELUS REALTY CO., 27

INVESTING FEW HUNDRED ; ers in good corporation, salary, ; have steady position. Inquire ; AM, 228 Temple st. 27

GOOD SALARY AND STEADY POSI- to competent man who will put ; ed dollars in good corporation; ; AM, 228 Temple st. 27

Classified Liners.

SINESS CHANCES—
Miscellaneous.

ALE—GROCERY STORES, BAKER- ; ; ;

Classified Liners.

LIVE STOCK FOR SALE—
Horses, Cattle, Mules, Etc.

FOR SALE—A GENTLE PONY FOR CHILdren, weighs 700 pounds, 6 years old, chunky built; nice tail and mane; price $90, if taken at once. Can be seen at 825 S. GRAND AVE. 27

FOR SALE — TWO SPAN OF WORK horses, weight 2300 a span; three good delivery horses, weighing 1100 each; four nice single drivers; two good span of work mules; $75 S., GRAND. 27

FOR SALE—BAY HORSE, WEIGHT 1000 pounds, sound and a good worker, $60; also bay mare, weighs 1100 pounds, $50, would make good ranch mare. Call 2217 E. EIGHTH. Take Mateo st. car. 27

FOR SALE—TEAM OF CHUNKY MARES, weight about 2500 pounds, sound, 7 years old, good travelers, gentle, suitable for ranch or all-purpose team; will separate; price $150. Call in rear 919 S. OLIVE ST. 27

FOR SALE — GOOD TEAM HORSES weight 1200 each, good true workers single or double; will sell team for $175; have no further use for them. 553 CENTRAL AVE. 27

FOR SALE—GOOD MATCHED TEAM horses, weight 1150 each, 7 and 8 years old; well matched, both browns, and guaranteed true workers; will sell team for $225. 553 CENTRAL AVE. A snap. 27

FOR SALE—MUST SELL 4 GOOD, CHEAP horses, all sound and good workers; price from $30 to $50; also one team of good mules, weight 1200 lbs. 116 S. EVERGREEN AVE. Take E. 1st st. car. 28

FOR SALE — A BLACK 5-YEAR-OLD horse, weighs over 1200 lbs., drive single and double in buggy as well as in heavy load; will broke, a family driver; party going away. 249 S. LOS ANGELES ST. 27

FOR SALE—PASTURAGE; FINE ALFALFA pasture for horses or mules in carload lots; best right here. Address J. ALIPONS, LA MEXICO LAND AND CATTLE CO., Calexico, Cal. •

FOR SALE — GOOD, GENTLE, SPEEDY, STANDARD-BRED 4-YEAR-OLD DRIVING HORSE, BUGGY AND HARNESS, $400. D. F. McGARRY, 301 BRYSON BLDG., SECOND AND SPRING STS. 27

FOR SALE—STYLISH SADDLE AND HARness horse, 6 years old, particularly suited for lady; must be seen to be appreciated. Apply ROSEDALE BOARDING AND LIVERY STABLES, 1870 Washington st. 27

FOR SALE—CHEAP.
Fine family horse, station, wagon and harness. This is the best family outfit in city; very low price. 261 EAST ADAMS STREET. 27

FOR SALE — JERSEY COW AND CALF, four gallons daily; thoroughbred; must be sold; bargain. 1044 Pe ave., car to 42d st. 2nd house east. TOWNSEND'S HOG RANCH. 27

FOR SALE—FRESH COWS, BIG MILKERS, delivered to purchaser free, Clearwater station, on Santa Ana electric car line. Home Phone 61. JOHN BOHN. •

FOR SALE—ONE HORSE, 7 YEARS OLD; weight 1200 lbs., perfectly sound and gentle; price $100; also harness and spring wagon very cheap. Address 753 E. NINTH ST. 27

FOR SALE—2 YEAR OLD GELDING, standard bred, absolutely safe and sound; ride or drive; can be intrusted to women or children. 1812 W. 21ST ST. 27

FOR SALE — GENTLE SOUND WHITE mare, 9 years old, no more; fully guaranteed; $90; no dealers entertained. E. W. GRANNIS, 651 W. Washington st. 27

FOR SALE—GOOD COW; COOP CHICKENS, buggy, bar driving horse, rubber-tired runabout, spring wagon and harness. G. A. COFFIELD, 7th and Figueroa. 28

FOR SALE—SPAN OF 1200 LB. HORSES one 8 and one 12 years old; both guaranteed true workers and gentle; $180; worth $250. 249 S. LOS ANGELES ST. 27

FOR SALE—3 SPAN OF GOOD WORK mules, $300 per span, now in corral at San Pedro. Address GEO. H. PECK, San Pedro, Cal. •

FOR SALE—TEAM OF HORSES, WAGON and harness; also a fresh cow; will exchange for lot. Call 103 COURT ST. N. Upstairs. 27

FOR SALE—23 HEAD OF CHOICE DAIRY cows on the Rosecrans ranch. Take Gardena car to Rosecrans. J. F. M'LAUGHLIN.

FOR SALE—TWO THOROUGHBRED JERsey cows, fresh; one standard-bred stallion, 4 years old. B. LUSTEAU, 2080 W. Jefferson st. 30

FOR SALE—AT A BARGAIN, A SMALL bay mare, harness and canopy top, solicitor's buggy. Address 1230 WEST 39TH ST. Phone 18538. 27

FOR SALE—LARGE, STRONG, GENTLE family horse; will sell rig and harness for $125. Call at J. B. JOST'S, near Santa Monica st. on Nordica ave. Colegrove car. 28

FOR SALE — JERSEY-HOLSTEIN COW, coming fresh; will sell or trade for large, milking horse and pay difference. 9432 ELGIN ST. 27

FOR SALE—WELL-MATCHED BAY TEAM horses, weight 2800; dirt wagon and harness; no plug hurters wanted. 1238 E. 20TH, South 1831. 28

FOR SALE—HORSE, BUGGY AND HARness; horse, perfectly gentle and sound; $55 for the outfit, or will separate. 127 E. 27TH. 27

FOR SALE—GOOD GENTLE MARE, 15½ hands; drive or work anywhere; not afraid of cars. DEAN & VERMONT AVE. 27

FOR SALE — TEAM OF GOOD WORK mules, a little thin, but good drivers. Call at 57TH AND CENTRAL AVE. from 2 to 4 o'clock today. Price $100. 27

FOR SALE—ONE GOOD GENTLE HORSE, not afraid of anything, also buggy and harness all in good condition. No. 1407 E. 22RD. Or tel. 83676. 27

FOR SALE—SHETLAND PONY, 8 BASKET pony carriage and harness, all in good condition. WILLIAM HALL, 109 North First st., Alhambra, Cal. 27

FOR SALE—FIVE GENTLE 5-YEAR-OLD Hambletonian stock stallion, city broke. Inquire at LOS ANGELES RIDING ACADEMY, corner Hoover and W. 21st. 27

FOR SALE—A FINE YOUNG HORSE, harness and surrey, a fashionable family outfit, guaranteed absolutely sound. Owner, 282 THORPE ST. Moneta cars. 27

FOR SALE — MY RELIABLE BURREY horse, Rex; No. 1 Jersey family cow. Phone 968. Don't come on Sunday. 2423 CINCINNATI ST. 27

FOR SALE—5 COWS, 5 DRY, GOOD FOR Imperial or Tulare shipment, $200 net for immediate cash. Address P. box 145, TIMES OFFICE. 27

FOR SALE — ROSEBUD, MY PRIVATE driving horse; nothing finer in the city. R. J. BUSCH, Hatter, corner Second and Broadway, or Westlake stables. 2

FOR SALE—SPAN GOOD CHUNKY GENeral purpose mares, one good 1150 pound horse, good anywhere, one black chunky mare, cheap. Call 846 SAN PEDRO ST. 28

FOR SALE—1 PAIR OF STOCKY MARES, 3 years old, weight 1475; also 4 horse wagon and harness, can be seen at Stonewall corral, NEW HIGH ST. 27

FOR SALE—2 FRESH COWS, SOMETHING very fine, 1 yellow Jersey, 2 years old, 1 Jersey Durham, 2 years old, rich milkers. 1124 W. 21ST ST. Phone 5132. 27

FOR SALE—PAIR OF HORSES, 2500 pounds, pair 2700 pounds, all in good order, right out of hard work, 1630 SANTA FE AVE. Take East 4th st. car. 27

FOR SALE—CHEAP, GOOD SOUND 900 pound gray mare, spring wagon, harness, buggy, will separate. 3720 TEMPLE car to end, first house west. 27

FOR SALE—OR TRADE, ONE SADDLE pony, one 2 year old filly, harness, cart, wagon, and buggies. PHILBROOK ARANDELL, shop, 1251 Trenton st. 2

FOR SALE—SORREL 5 YEAR OLD COLT, sound, gentle for lady to drive, $120. Call for MR. HOYT'S horse, Hobel and Mission Road. 27

FOR SALE—5 GALLON JERSEY FRESH, easy milker, perfect butter cow, will exchange for small heifer. 2820 EAST MAIN ST., East Los Angeles. East 220. 27

FOR SALE—BAY MARE, WEIGHT 1000 pounds, sound and gentle, suitable for ranch or delivery, price $65. Call 547 CENTRAL AVE. 27

FOR SALE—LADY'S RESLIABLE RIDING and driving horse, dark bay, sound, easy stepper, stylish, will sell at once for $50. MRS. ELKIN, E2154. 27

FOR SALE — TEAM OF BAY MARES, weight 1050 each, 4 and 5 years old, good true workers, bargain. Call 547 CENTRAL AVE. 27

FOR SALE—A GOOD HORSE, HARNESS and rubber tire road wagon, will sell cheap if taken at once. 1528 E. 21ST. South 1114 27

FOR SALE—DARK BROWN HORSE, NINE years old, weighing 1000, good saddler and driver. Call Sunday or Monday mornings, and make offer. 1215 W. 11TH ST. 27

FOR SALE—GOOD KIND 1000 POUND horse, surrey and harness. Horse, gentle for lady or children to handle. $100, whole outfit. Rear 548 S. MAIN. 27

FOR SALE—TWO MILCH COWS, 1 JERsey Holstein, 4½ gallons, 1 Jersey Durham, 2 gallons, $45. 3720 VERMONT AVE., between Santa Monica ave. and 44th. 27

FOR SALE—5 YEAR OLD, 1150 POUND sorrel horse, also 4 bay mare, 7 years old, drive single or double. 712 S. ALVARADO ST. 27

FOR SALE—JUST FRESH, 2 COWS, 3¼ AND 4 gallons each, gentle, rich milkers, will pay for fat stock. Call today. Take Colegrove car to NORDICA AVE. 27

FOR SALE—7-YEAR-OLD GENTLE SPEEDY driving mare, good buggy and harness, $200. Mare alone worth the money. Address 427 Linden avenue, Long Beach, Cal. 27

FOR SALE—ONE FIVE YEAR OLD horse, weight 1300 lbs., also 18 year old mare, a bargain. Call 1243 PALMER ST., near 7th and Central ave. 27

LIVE STOCK FOR SALE—
Horses, Cattle, Mules, Etc.

FOR SALE—$150.
Horse, buggy, harness. Horse good driver, buggy and harness nearly new. Can be seen at 902 EAST 12TH ST. 27

FOR SALE—$75 BUYS A FINE SINGLE driver; worth $125, but have closed my office and have no use for a horse. Ask for the doctor's horse. 1311 N. MAIN ST. 27

FOR SALE—3 GOOD WORK MULES, THE best offer takes them by Monday night. 347 NEW HIGH ST. 27

FOR SALE—2 GOOD RANCH MARES. 329 LE ROY ST. Must be sold before Monday. One good draft horse. 27

FOR SALE—3 JERSEY COWS, CHEAP. Cor. 37TH AND CENTRAL AVE. 29

FOR SALE—FINE 3-GALLON MILCH COW. 452 E. 38TH ST. 27

FOR SALE—YOUNG MILCH COW. 927 McGARRY ST. 27

FOR SALE—A FEW SHETLAND PONIES. 530 S. SICHEL ST. Phone East 2927. 27

FOR SALE—MARE, PERFECTLY GENTLE and true puller, $35. 137 E. 25TH. 27

FOR SALE—GENTLE MILK COW, CALL 1213 CLARENDON ST. 28

FOR SALE—HORSE AND BUGGY. 1234 MYRTLE AVE. 27

FOR SALE — GENTLE MARE, LIGHT wagon, harness. 2360 CENTRAL. 27

FOR SALE—A GENTLE MARE, SUITABLE for any purpose. 1956 W. 17TH ST. 27

LIVE STOCK FOR SALE—
Poultry, Birds, Dogs, Etc.

FOR SALE—IF YOU ARE LOOKING FOR hens that are laying I have 130 White and Brown Leghorns. Howard and Lytel strain, one year old; also Black Minorcas. Call 1225 E. 33RD ST. 27

FOR SALE — THOROUGHBRED GOLDEN Sebright bantam Cockerel, splendid bird, healthy and ready for breeding. No. 640 MILBANK AVE. Take Grand Ave. car south. 27

FOR SALE—FIVE GRANDLY BRED FOX Terrier puppies two months old. By True Blue Knight 102124 ex Olivewood Blix 104422. Must sell at once. R. C. HALSTED, 37 S. Fair Oaks Ave., Pasadena Cal. 27

FOR SALE—16 BARRED ROCK HENS AND cock, thoroughbred; also cockerel; 8 Rhode Island Red hens and cock, strictly thoroughbred; also choice cockerels. 2321 WALL ST. 27

FOR SALE—THREE RHODE ISLAND RED pullets ready to lay, 1 R. I. Red and 7 Barred Rock young roosters. All thoroughbred stock. Prices reasonable. 1794 WEST 25TH ST. 27

FOR SALE—SNOW-WHITE FRENCH SILK toy poodles that will stay small; also small male for service. See them before buying. 718 E. 16TH ST. 27

FOR SALE — THOROUGHBRED SCOTCH collie, female, 10 months old; sire, Hemet Tyro, R. M. PIDELMAN, 2 Chester Court, Hollywood. 27

FOR SALE—SCOTCH COLLIE PUPPIES, pedigreed from prize-winning stock; beautifully marked; prices very cheap. 3527 SOUTH HOPE ST. 27

FOR SALE—THOROUGHBRED ANGORA cats and kittens; prize-winning animals; very reasonable price. Phone DREXEL KENDALL, Main 8707. 27

FOR SALE—NINE WHITE ROCK HENS and one rooster, the best of stock. Call 146 W. 42ND. Not home Sunday afternoon. Price $12. Phone E9794. 27

FOR SALE—I HAVE SOME FINE BLACK Orpington cockerels, seven months old, for sale. W. H. TAYLOR, 3615 New Jersey st. 27

FOR SALE — BEAUTIFUL MALLARD ducks, half grown, 50c each; also canary birds; singers, $2. 4830 DOMINGUEZ AVE. Central-ave. car. 27

FOR SALE — FINE THOROUGHBRED White Rocks, Fishel and Humphrey's strain; have general-purpose chicken on earth; leaving city, and will sell cheap. 408 W. 42ND. 27

FOR SALE — YOUNG CHICKENS AND thoroughbred eggs for sitting at summer rates. RED FEATHER POULTRY FARM, Huntington Park. Phone Home E9069. •

FOR SALE — BELGIAN HARES, 15 FINE does, 1 buck, and some small ones; will exchange for furniture or anything. 1511 W. SECOND ST., Belmont Hall. 27

FOR SALE—PETALUMA INCUBATOR AND brooder, model 61 and 61½; in first-class condition, nearly new; price of both $20. Apply 654 W. 36TH ST. 27

FOR SALE—THOROUGHBRED FEMALE Spitz pup, 4 months old, a beauty, $5. Call today upstairs, 625½ AGATHA ST., corner Crocker street. 27

FOR SALE—BEST STRAIN HOMER PIGeons from New Jersey, one or 25 pairs at less than cost. Address N, box 42, TIMES OFFICE. 27

FOR SALE—16 FEBRUARY CHICKENS, 10 Leghorns, Orpingtons and Minorcas. Call Sunday or Monday. 1707 BROOKLYN AV. 27

FOR SALE—SELLING OUT MY BLACK Langshans; chance to get fine birds reasonable; also young Plymouth Rock roosters, cheap. 1107 W. 20TH. 27

FOR SALE — ABOUT 2½ DOZEN WHITE and Brown Leghorn hens, 60c each; a few Black Minorcas, 75c. 'Phone Boyle 899, or call 3523 LAN FRANCO, near Soto st. 27

FOR SALE—16 LARGE THOROUGHBRED White Rock hens, 2 extra-fine roosters, 12 thoroughbred White Rock pullets, very cheap. PHONE WEST 859. 27

FOR SALE—GOOD PLYMOUTH ROCK chickens, cheap, party going away, 1005 NEW HAMPSHIRE ST., West Ninth street car. 27

FOR SALE—A FINE WATCHDOG, YOUNG English mastiff, must be sold Monday; can be found at Dolly station on Santa Ana electric line. GEO. A. SARLES. 27

FOR SALE—A FINE S. C. RHODE ISLAND Red cockerel, 9 months old; also 4 Brown Leghorn hens, cheap. 964 EAST 55TH ST. 27

FOR SALE—SELLING OUT BUFF AND Black Orpingtons, cocks, cockerels, hens and pullets. Thoroughbred stock; also mixed stock. 1214 HOBSON ST., PICO HTS. 27

FOR SALE—THE FINEST BRINDLE BULLdog in town, a real pet, horse broken and splendid watchdog, $30. 2212 CENTRAL AVE. 27

FOR SALE—LAYING HENS, LEGHORNS, Plymouth Rocks, Minorcas; pullets, poultry route; private customers for eggs, dressed chickens. 1028 E. 50TH ST. 27

FOR SALE—IF YOU WANT THE INCUbator that hatches and the brooder that broods, Get the Petaluma. S. H. CHURCH, 636 S. MAIN. 27

FOR SALE—DON'T FORGET THAT MIDLAND POULTRY FOOD will make eggs when other feeds fail. $1.90 per sack. S. H. CHURCH, 636 S. Main st. 27

FOR SALE—WHILE OTHER FEED ADvance, Midland Poultry Food remains $1.90 per sack, same grand feed at same old price. S. H. CHURCH, 636 S. Main. 27

FOR SALE—THOROUGHBRED BLUE ANdalusian chickens, cheap. Also Black and White Minorcas and other mixed chickens. Good bargain. 1423 W. 21ST ST. 27

FOR SALE—EXTRA FINE LOT OF LAYing hens; Rhode Island Reds, Buff Orpington, Buff Cochin, White, Black, Brown, Buff Leghorns. 545 W. 46TH ST. South 4704. 27

FOR SALE—THOROUGHBRED FOWLS, White Rocks, Rhode Island Reds; some mixed hens. Pullets or laying hens. Incubator. Going to move. SOUTH 5053. 27

FOR SALE — THOROUGHBRED WHITE Wyandotte pullets, high scoring, prize-winners. WILLIAMS, Corner Dexter and Vermont. Grand ave. car. 27

FOR SALE—THOROUGHBRED PLYMOUTH rocks, 10 hens, 1 cock, $12.00. One hen and cock imported. They are beauties. 1748 W. 23RD ST. 27

FOR SALE—FINE VARIETY OF CHICKENS cheap, also German canary birds, excellent singers. Must sell; party leaving city. 1010 W. 23RD ST. 27

FOR SALE — THOROUGHBRED BARRED Rock hens, 1 year old, $15 per dozen. HOME 'PHONE C9045. 27

FOR SALE—19 BROWN LEGHORN HENS and rooster, for $12. 1173 W. JEFFERSON, B1045. 27

FOR SALE—15 YOUNG THOROUGHBRED Buff Orpington hens. Call after Sunday, 717 W. 11TH. 29

FOR SALE—CHEAP, OLD TRUSTY INCUbator, 150-egg size, also one brooder. 1641 TARLETON ST., near 16th and Tennessee. 27

FOR SALE—YOUNG RHODE ISLAND RED pullets, 50c and 75c after Sunday. WEST 4464. 1040 W. 39TH. 27

FOR SALE—FOUR FINE WELL BRED bull terrier puppies; two months old. 706 EAST 38TH. 27

FOR SALE — BROWN AND WHITE LEGhorn laying hens, $8 per dozen. ALLAWAY & LAYTON CO., 407 E. Third st. 27

FOR SALE—4 FINE WHITE LEGHORN roosters, 222 W. 17TH ST. Phone Bdwy. 3318. 27

FOR SALE—LARGE AND SMALL PLYmouth Rock and White Leghorn pullets. Corner ASCOT AND 47TH ST. 27

FOR SALE—BEAUTIFUL ENGLISH BULL Terrier pup, 11 months old; ears cut. 1968 Estrella ave. University car. 27

FOR SALE—LIGHT BRAHMA HENS, FINE imported stock, very large, $1.50 each. Phone 41287, Park 1428. PLEASANT AVE. 27

FOR SALE—CANARIES, IMPORTED $5 A pair with brass cage. 1353 EAST 23RD ST., take Hooper Ave. car. 27

FOR SALE—POINTER PUPPIES 5 MONTHS old. All registered stock. GOSUM POINTER KENNELS, 2709 Michigan ave. 27

FOR SALE—BARRED AND WHITE PLYmouth Rock chickens, also Rhode Island Reds. Call 1962 E. 27TH. 27

FOR SALE—LAYING HENS, PULLETS, ducks, geese, turkeys, dogs, pigeons, cheap Sunday, 657H and S. MAIN. 27

FOR SALE—CHEAP; WHITE BULL TERrier puppies. Call after 9 o'clock today, 1420A TOBERMAN ST. Phone West 682. 27

LIVE STOCK FOR SALE—
Poultry, Birds, Dogs, Etc.

FOR SALE—
No music like the cackle of the hen when eggs are 50 cents a dozen. Feed her

EGG-MORE

and she will daily sing her song. But if you feed grains alone she seldom will. Just a little Egg-More fed daily with good grains, or even with bran, will do it. The cost is but a very small per cent of the increased egg production 4 lbs. 25c., 25 lbs. $2.00; 50 lbs. $3.75. If your dealer doesn't keep it, phone us. Main 8690.

WEST COAST STOCK FOOD CO.
818 San Fernando St. Los Angeles, Cal. 27

FOR SALE—
LEE'S LICE KILLER.
The kind that kills vermin.
LEE'S EGGMAKER,
The kind that makes hens lay more eggs.
DEVIL'S DUST,
The best insect destroyer made.
ACME ROUP CURE,
Guaranteed to cure roup and colds.
Why listen to anything represented "just as good" when you can get the genuine and save money?
HENRY ALBERS CO., 215 S. Main.

FOR SALE—
BABY CHICKS.
Tomorrow we will have for sale Barred and White Rocks, Black Minorcas, Reds, Wyandottes, Orpingtons and Brown Leghorns. Also White Leghorns at 10c each. Come early and get your choice. These chicks are of standard breeds and strong. We make a special price on 100 lots and brooder. Two 120 Old Trusty incubators, new, at $12 each, if taken on this week. M565. 'Phone F1535. DOKE STOCK FOOD CO. 711 S. Main. 27

FOR SALE—BANTAMS; A FEW SILVER Sebright, Black Cochin, Gray Japanese and Silver Duckwing Leghorn Bantams; no better stock in California. Price as low as $2.50 per pair. An actual Christmas present. A. E. HALSEY, Oneonta Park, South Pasadena, Cal. Cor. Laurel and Milan ave. (Short Line car.)

FOR SALE—THE MAN WHO WENT OUT of the chicken business awhile back is now at liberty to go out into the back yard and take a few kicks at himself.—Times editorial, October 24. Not necessarily; all he needs to do is to get a "California Queen" brooder to raise his chicks, and he will soon be in it again. Call or address THE mAUB BROODER CO., Bell, Cal. Take Whittier car.

FOR SALE—30 PULLETS, HALF GROWN, all kinds, White and Barred Rocks, R. I. Reds, Black Orpingtons, etc., 40c to 75c. All poultry supplies and garden seeds at reduced prices. Only At. 2d. CALIFORNIA POULTRY FOOD CO., 3017 S. Main st. Tel. South 1390; Home E9060.

FOR SALE — THE BOOK, "CALIFORNIA POULTRY CULTURE," by Mrs. O. H. Burbank, editor Pacific Rancher, telling everything necessary for successful California poultry raising, illustrated with plans of house, etc. Postpaid, $1. Pacific Rancher with the year, $1.25. Address 238 I. W. HELLMAN BLDG.

FOR SALE—SCOTCH COLLIE PUPPIES 3 months old from high bred, imported scotch stock, Champion Christopher, Metchley Wonder, Ormskirk strain, pedigree, 3 and 5 generations. Males, $25; females, $20. J. H. KENNEDY, 720 S. MADISON ave., Pasadena. 27

FOR SALE—800 LAYING HENS AND PULlets all under 2 years old, 500 feet 6-ft. chicken wire, 2, 220-egg Cyphers incubators used one season; 2 brooders, 3 Spring wagons, surrey, single harness. Call northeast corner Elizabeth and N. Moline ave., PASADENA. 27

FOR SALE—YOU CAN INCREASE YOUR profits in the poultry business by reading the Pacific Poultry Fancier, a practical journal here in California, monthly, 50c per year. PACIFIC FANCIER, 238 I. W. Hellman Bldg.

FOR SALE — CHOICE BROWN LEGHORN cockerels for breeding and exhibition purposes, raised from eastern prize winner; no trash. Home Sunday; visitors invited. 1240 20th. JOE VLASEK, the Brown Leghorn Man. 27

FOR SALE—WHITE LEGHORN COCKERels, 75 selected pure white, true type; extra good combs (Howard strain); 4 white ducks, 2 and $3 each. Call or write, JOHN FRIEDRICK, Inglewood, Cal., opposite White Wyandotte Farm. 27

FOR SALE — BUFF ORPINGTON AND W. and Andalusian hens, pullets, cocks and cockerels; lots of show birds among them; want Pekin duck eggs for hatching. HARRINGTON, 1357 E. Spring. Ranch, La Jota Station on Santa Pedro electric. 27

FOR SALE—STANDARD WHITE ROCK cockerels from a great egg laying strain; March hatch, well bred, well raised, good breeding birds, $1.50 and $2 each. KATE H. JOHNS, Compton, Cal. R.F.D. No. 2, box 187. 27

FOR SALE—THOROUGHBRED BARRED Rock and Buff Orpington eggs, $1.50 per 15; also baby chicks. CHARLES CASEY, 205 N. Spring. Home A2712, or Alpine Poultry Yards, Sacramento and Santa Anita, Altadena. Home 1346. 27

FOR SALE—POULTRY 2 DOZEN BROWN and 1 dozen young White Leghorn hens, $1 per dozen; also some nice thoroughbred Buff Orpington cockerels, weighing between 4 and 6 pounds, $1 each. Call Sunday afternoon, 154 W. SLAUSON ST. 27

FOR SALE—AT HALF-PRICE THIS WEEK. All our dogs, rabbits, guinea pigs and pigeons, we are closing them out. Also fine young Panama parrots, guaranteed to talk. Parocquets, canaries, doves and 200 aviary birds. CAL. BIRD STORE, 1912 S. MAIN ST., opposite Chutes. 27

FOR SALE—THOROUGHBRED ENGLISH Bull pup. At a bargain; pedigree contains such dogs as Champion, Eucliffe, Baron Champion, Gay Dame, Champion Balaclava, Champion Guel Doctor, and imported Sir Lobo, West list st. car, 1261 COLTON ST. 27

FOR SALE — THOROUGHBRED EGGS. Rhode Island Reds, from prize-winning stock; local and eastern, $1.25 setting; Black Minorcas, Barred Rocks, $1 setting; also Red cockerels and baby chicks. 541 E. 52D, South 3585. 27

FOR SALE—BLACK MINORCA COCKERels. Rose strain, 7 months old; extra nice birds; good enough for the coming poultry shows; prize winners. R. G. PAGE, 1227 W. 10th st. Sunset phone Broadway 5594. 27

FOR SALE—GENUINE MAMMOTH BRONZE turkeys for breeding; will sell in pairs to suit. Chas. E. BRANDAU, Main and Wilson ave., Alhambra. Take San Gabriel cars. 27

FOR SALE — WHITE WYANDOTTE PULlets; will lay soon; Dustin strain; $1 each. Also Thoroughbred White Leghorn rooster, $2. 899 LEE ST., between Central and McKinley aves. 27

FOR SALE — THOROUGHBRED LAYING young Mammoth Pekin ducks, first-class 200-egg incubator, fine brooder, separately if preferred, bargain, 344 W. AVENUE 52, Monday. 27

FOR SALE—100 THOROUGHBRED CHICKens, turkeys, 5 cows, ranch for rent. HIGHLAND PARK POULTRY RANCH, Hub street and North Avenue 54. Phone East 963. 27

FOR SALE — BLACK ORPINGTONS, SIX year-old hens, 1 cock, 7 pullets, 1 cockerel, from imported stock; selling them cheap. Price for the lot, $40. WM. H. HANKIN, Walnut Poultry Ranch, Gardena, Cal. 27

FOR SALE—MALTESE HEN PIGEONS and runts, utility stock, $1.50 to $2.00 per pair. L. SCHUMACHER, 229 West 16th st. 27

FOR SALE—TWO LITTLE FOX TERRIER puppies, 4 weeks old, cheap, to party that will give them a good home. 1223 ARAPAHOE. 27

FOR SALE—ANGORA, PERSIAN, MALtese cats, kittens, pedigreed stock, certified by Southern California National Cat Club. FIGUEROA CATTERY, University, Los Angeles. 27

FOR SALE—THOROUGHBRED BUFF AND White Leghorns, yearling hens and laying pullets, $9 per dozen; 4 months pullets and cockerels, $6. 2118 KENT ST. Phone Temple 1163. 27

FOR SALE—BUFF ORPINGTON PULLETS and 1 year old hens. 1333 NEW HAMPSHIRE, Pico Heights. 27

WANTED—GOOD HOME FOR 5 HEALTHY puppies, age 2 months. Any one paying for this ad may have them. 27223. 27

FOR SALE — BEAUTIFUL AND VERY great, a black African Bantam. 535 MIAMI. Phone E1444. 27

FOR SALE — FANCY AND COMMON chickens, H. PETERSON, corner Hoover and Ruth ave., East Hollywood. 27

FOR SALE—SILVER LACED WYANDOTTE hens and 2 months old chicks, 717 S. HOYLE AVE. D1038. 28

FOR SALE — PEDIGREED SCOTCH COLlies, 8 months old, must be sold at once, very reasonable. 2314 SUNSET BLVD. 27

FOR SALE—16 BUFF COCHIN BANTAMS in single or in lot. 2029 HOOVER ST. 27

FOR SALE—26 WHITE ROCK HENS AND one rooster at 540 EAST 36TH ST. 27

FOR SALE—GEESE AND CHICKENS AT 1244 EAST 37TH ST. 27

FOR SALE—PARROT, 621½ W. SIXTH ST. 27

FOR SALE—BUFF ORPINGTON EGGS FOR setting, 2881 S. MAIN ST. 28

FOR SALE—LAYING HENS, AT 1451 ECHO PARK AVENUE. 27

FOR SALE—RHODE ISLAND RED CHICKens for sale. Apply 865 E. 21ST ST. 27

LIVE STOCK WANTED—
Of Various Kinds.

WANTED—WE WANT POULTRY AND EGGS, SHIPMENTS. Send your poultry and eggs to the buyer who guarantees you FULL WEIGHT and TOP PRICES; also your MONEY on the way. NOT LATER than day following receipt of stock. Coops returned promptly by express, charges prepaid, insuring safe return to shippers. Consignments and correspondence solicited. Make shipments by EXPRESS ONLY.

YOUNG'S MARKET CO., (Inc.)
450 South Broadway.

WANTED—WE ARE THE LARGEST HANdlers of local live poultry in Los Angeles; we pay cash and will purchase any quantity; get our quotations on poultry, butter and eggs. ALLAWAY & LAYTON CO., 407 E. 3rd st.

WANTED—YOUNG HEALTHY COW; NOT for its pedigree, but to give good milk; must stand veterinary examination and trial. INDIAN VILLAGE, Mission Road, near Eastlake Park. Sunset, East 32.

WANTED—A GOOD GENTLE HORSE FOR lady to handle and drive; fair traveler and sound. About 900 lbs. Address 1276 W. 25TH ST.

WANTED—HORSE OR MARE, LARGE OR small, no cripples, not over 12 years; will pay from $25 to $50 at once. Address O, box 100, TIMES OFFICE. 27

WANTED — FRESH OR NEARLY FRESH cow as part payment for elegant high-grade upright piano. Address N, box 62, TIMES OFFICE. 28

WANTED—A GOOD TEAM, HARNESS AND wagon; must be a bargain. Address P. O. STRECKING, R.F.D. No. 2, box 183, Anaheim, Cal. 27

WANTED—TO BUY FOR CASH, 1 OR 2 good honest work horses, 1200 to 1300 lbs. W. A. CHOATE, 261-2 Collins Bldg. Phones Main 282. A 3284.

WANTED — TEN HEAD GOOD YOUNG horses, weigh between 1100 and 1300; suitable for transfer work. Inquire SALT LAKE TRANSFER CO., 213 E. First. 27

WANTED — THOROUGHBRED CHICKENS in exchange for a first-class 5x7 Premo camera with leather case and other equipment. 514 W. SIXTH. 27

WANTED—THE BEST MARE ROADSTER I can find will buy. Address N, box 32, TIMES OFFICE. 27

WANTED—BEST ROADSTER AND BUGGY that $150 cash will buy. Address N, box 32, TIMES OFFICE. 27

WANTED—GOOD FRESH COW, OR COMing fresh soon, old or young; will pay from $25 to $40 at once. Address O, box 98, TIMES OFFICE. 27

WANTED—LIVE STOCK AT ONCE; GOOD team farm horses, wagon and harness; must be first-class. Call 2846 LASALLE AVE. Phone West 1683. 27

WANTED—TEAM GOOD HORSES, ABOUT 1200 lbs., not over 8 years, sound and true. Ring up GLENDALE 1004, Sunday or Monday. Must be bargain. 27

WANTED—RANCHER DESIRES TO PURchase 4 to 6 good, young cows; nothing less than 4 gallons. Address O, box 56, TIMES OFFICE 27

WANTED—COW AND CHIKENS AT LOWest cash price. Address O, box 18, TIMES OFFICE. 27

WANTED—TRAINED PEDIGREED SETTER dog, cheap for cash, quick. T. WILSON, Redondo. 27

WANTED—A HORSE OR COWS FOR A lot that is offered cheap. GRAY, 404 Grant Bldg. A4654. 27

WANTED—HORSE FOR KEEPING BY A city pastor for long or short time. 'Phone after Sunday, B2396. 27

WANTED—BLUE ANDALUSIAN FOWLS; state what you have and price. W. L. RICHARDSON, Pasadena. 27

WANTED—TO RENT HORSE, $5 A MONTH, and feed, not over 1100 lbs. Call BRODWAY 2390. 27

WANTED—TO BUY FOR SPOT CASH, ALL kinds of horses that are not lame or thin. HOME PHONE E2517, and I will call. 28

WANTED—A YOUNG WATCH DOG, BRINdle bull preferred, must be broke. 207 GRANT BLDG. A4645. Main 5359. 27

WANTED—AN ENGLISH BULL PUP; NO fancy price. Write R. B. BERRYHILL, Phoenix, Ariz. 27

WANTED—GOOD COW IN EXCHANGE for Harley motorcycle and cash. Address N, box 156, TIMES OFFICE. 28

WANTED — GOOD HORSE FOR LIGHT work or carriafe; cash; private parties only. Call F2861. 27

WANTED — GENTLE, STYLISH, WELLbred SADDLE HORSE FOR LADY. ADDRESS L, BOX 11, TIMES OFFICE. 27

WANTED—TO BUY ONE OR 2 JENNY burros. BOX 1716, University, L. A. 31

WANTED—FAT COWS; RING UP SUNSET HOLLYWOOD 923, and I will call. 27

WANTED—A FRESH GOAT. 238 E. 32ND Phone SOUTH 3416. 27

LIVE STOCK EXCHANGE—
What Have You?

FOR EXCHANGE — FOR CATTLE OR horses, or anything, a fine black stallion; gentle to drive to buggy, good pedigree; good breeder for general purpose horses; must exchange well. Address P. box 153, TIMES OFFICE. 27

FOR EXCHANGE — A FINE MATCHED family driving team and outfit; cost $1000; want quality or clear cash value not more than $700. Address K, box 183, TIMES OFFICE. 27

FOR EXCHANGE—GOOD BLOODED SPANIfived mare; exchange for bees, poultry, or what have you? Address M, box 111, TIMES OFFICE. 27

FOR EXCHANGE — TWO FINE RELINquishments in the Imperial Valley to exchange for dairy cows, horses and mules. L. E. COOLEY, Imperial, Cal. 27

LOST, FOUND, STRAYED—
And Stolen.

LOST—AT OR NEAR EMPIRE THEATER or on West Adams car, small purse containing diamond ring, several stick pins and some insurance receipts; liberal reward for return of same. 340 WEST 17TH. Phone West 5285. 27

LOST—ON COLEGROVE CAR, SUNDAY, October 20, between Melrose Station and Los Angeles; gold bracelet; reward. 226 S. Broadway, second floor. GEO. F. TAYLOR. 28

LOST—OCT. 26, BETWEEN P. O. AND HILL st., on 7th st., lady's silk handbag, containing some money, two keys and a letter addressed to Miss Ursul Smith. Please leave same at 414 W. 7TH ST., and get reward. 27

LOST OR STOLEN; WHITE and brindle Boston Bull Terrier, with wide brass collar. If found call 1641 HYPERION AVE., and receive a good, liberal reward. 27

LOST—SATURDAY AFTERNOON BETWEEN the Burbank Theater and Newberry's, case containing pair gold-bowed spectacles; case No. 12,187, Boston Optical Co. Finder please 'PHONE E2869 or SUNSET WEST 2658. 27

LOST—GOLD CHAIN AND CHARM, FORESters Emblem, initials, Court Columbus, No. 102 F. of A., near Plaza or Macy st. Return to H. N. OWAS, 109 E. Market. Liberal reward. 27

LOST—BUSTER BROWN SCOTCH COLLIE, sable and white, on Broadway between 5th and 7th sts., Saturday afternoon. License tag No. 2586. Reward paid for his return to MR. SEELY at the Lankershim Hotel. 28

LOST—GOLD WATCH ON NORTH PASAdena car, Saturday evening, B. C. K. on back. Reward offered. TEL. MAIN 938, Pasadena, Cal. 27

LOST—SEPTEMBER 27, VERY SMALL, thoroughbred black female cocker spaniel; a liberal reward; expenses paid if returned 639 S. EVERGREEN AVE. 'Phone D1345. 27

LOST—BETWEEN P. E. DEPOT AND 443 S. Broadway, breastpin, set with small diamond. Return to 443 S. BROADWAY. Reward. 27

LOST—

Classified Liners.

THINGS ON WHEELS—
All Sorts.

AUTOMOBILES.

WE HAVE A LINE OF CARS THAT CAN not be surpassed; prices and condition can not be duplicated; part cash, part time, if desired; every car is thoroughly overhauled and in best possible condition; 1907 Olds runabout, new tires, fine, for $12. Union, 2-cylinder, a good heavy runabout for country roads, good, for $275. Mitchell runabout, 2-cyl., a nifty car; new tires; fine running, $300. Reo runabout in first-class shape, $325. Cadillac, cannot be better for the money; a snap, $650. Wagne, '07 runabout, like new, only run a few months, a bargain, $650. Tourist, 5-pass-nger detachable tonneau, with Mitchell runabout, $700. Overland runabout; new; a delight to all who run them, perfect, $1250. Mitchell '07 touring car, as good as new; top; full equipment; extra tire, perfect condition; will take you up any hill and down at 45-mile clip; can show you, $800 less than factory price. Pierce Great Arrow; this car cannot be duplicated anywhere near the money; top, lamps, equipment and extras. Packard touring car, seven-passenger; this car is new; must be sold, $2500. We have a full equipment of the above cars and the stock of the Pacific Automobile Co., who are closing out their business, and the following cars are absolutely new and will be sold at cost: One 6-cyl. Oldsmobile touring car; Al shape, takes at once will sell for $1600. 4-cyl. Autocar, will sell for $1600 cash, or will take good runabout as part payment. 4-cyl. Franklin, '06, touring car, $900. 4-cyl. Mitchell, runabout, '06 model. 4-cyl. Franklin, '05, only $700. 3-cyl. Elmore, in fine condition, fully equipped. These cars are all guaranteed in perfect shape and will be demonstrated. Phone B2821. West 2192. Apply to A. D. OSTRANDER. 221 W. Washington st.

LOOK US UP FOR BARGAINS. 1 fine new 4-cylinder Cadillacs. New 4-cylinder Pope-Hartford. New Baby Reo or 2-cyl. touring car. New 4-cylinder Northern, 1908 model. Also some snaps in way of second-hand machines or Cadillacs. Expert repairing and the best wash and polish in the city; full line of supplies. CENTRAL GARAGE, (Formerly Robertson Motor Co.)

FOR SALE — 1907 4-CYLINDER REO, fully equipped; top, Jones speedometer, extra large storage batteries, prestolite tank, demountable rims, extra tire and tube, $800; 1 Oldsmobile runabout, 2-cyl., a nifty car; new tires; fine running, $300. Reo runabout in first-class shape, $325. Cadillac, cannot be better for the money; a snap, $650. Wagne, '07 runabout, like new, only run a few months, a bargain, $650. Tourist, 5-pass-nger detachable tonneau, with Mitchell runabout, $700. Overland runabout; new; a delight to all who run them, perfect, $1250. Mitchell '07 touring car, as good as new; top; full equipment; extra tire, perfect condition; will take you up any hill and down at 45-mile clip; can show you, $800 less than factory price. Pierce Great Arrow; this car cannot be duplicated anywhere near the money; top, lamps, equipment and extras. Packard touring car, seven-passenger; this car is new; must be sold, $2500. We have a full equipment of the above cars and the stock of the Pacific Automobile Co., who are closing out their business, and the following cars are absolutely new and will be sold at cost: One 6-cyl. Oldsmobile touring car; Al shape, takes at once will sell for $1600. 4-cyl. Autocar, will sell for $1600 cash, or will take good runabout as part payment. 4-cyl. Franklin, '06, touring car, $900. 4-cyl. Mitchell, runabout, '06 model. 4-cyl. Franklin, '05, only $700. 3-cyl. Elmore, in fine condition, fully equipped. These cars are all guaranteed in perfect shape and will be demonstrated. Phone B2821. West 2192. Apply to A. D. OSTRANDER. 221 W. Washington st.

LOOK US UP FOR BARGAINS. 1 fine new 4-cylinder Cadillacs. New 4-cylinder Pope-Hartford. New Baby Reo or 2-cyl. touring car. New 4-cylinder Northern, 1908 model. Also some snaps in way of second-hand machines or Cadillacs. Expert repairing and the best wash and polish in the city; full line of supplies. CENTRAL GARAGE, (Formerly Robertson Motor Co.)

FOR SALE — 1907 STODDARD-DAYTON, fully equipped; top, Jones speedometer, extra large storage batteries, prestolite tank, demountable rims, extra tire and tube, $800; 1 Oldsmobile runabout, 2-cyl., a nifty car; new tires; fine running, $300. Reo runabout in first-class shape, $325. Cadillac, cannot be better for the money; a snap, $650. Wagne, '07 runabout, like new, only run a few months, a bargain, $650. Tourist, 5-pass-nger detachable tonneau, with Mitchell runabout, $700. Overland runabout; new; a delight to all who run them, perfect, $1250. Mitchell '07 touring car, as good as new; top; full equipment; extra tire, perfect condition; will take you up any hill and down at 45-mile clip; can show you, $800 less than factory price. Pierce Great Arrow; this car cannot be duplicated anywhere near the money; top, lamps, equipment and extras. Packard touring car, seven-passenger; this car is new; must be sold, $2500. We have a full equipment of the above cars and the stock of the Pacific Automobile Co., who are closing out their business, and the following cars are absolutely new and will be sold at cost: One 6-cyl. Oldsmobile touring car; Al shape, takes at once will sell for $1600. 4-cyl. Autocar, will sell for $1600 cash, or will take good runabout as part payment. 4-cyl. Franklin, '06, touring car, $900. 4-cyl. Mitchell, runabout, '06 model. 4-cyl. Franklin, '05, only $700. 3-cyl. Elmore, in fine condition, fully equipped. These cars are all guaranteed in perfect shape and will be demonstrated. Phone B2821. West 2192. Apply to A. D. OSTRANDER. 221 W. Washington st.

FOR SALE — 1907 4-CYLINDER REO

BANTAMS READY.

BAKER WILL FIGHT WALSH.

Boys to Contest at Chelsea in Ten Days.

Young Donahue May Leave for West on Tuesday.

Tommy Burns Is Training on Board Ocean Liner.

[BY DIRECT WIRE TO THE TIMES.]

BOSTON, Oct. 26.—[Exclusive Dispatch.] Harry Baker of San Francisco agrees to box Jimmy Walsh at Chelsea, November 5, and will make 122 pounds, ringside, for the bantamweight championship.

Young Donahue, who had an easy victory over Fred Landers, the San Francisco fighter, at Philadelphia, last night, is due here tomorrow morning, according to a telegram received tonight. Intimate friends say that New York parties are attempting to represent themselves as Donahue's managers, and sending messages to that effect. These are plain, simple four-flushers, for Donahue is under contract with no manager. Club friends and sports here all believe he will leave for Los Angeles within two days, and go through with his Memsic match, as originally made.

Tommy Burns, heavyweight champion, is doing daily training for his fight with Gunner Moir on board the Deutchland, which has the finest gym of any of the ocean liners.

PREPS. DEFEATED.

U.S.C. Boys Beaten by Throop Team at Pasadena, the Score Being Very Lopsided.

U.S.C. preps met their first Waterloo yesterday in a game with the Throop Polytechnic team at Pasadena, the institute eleven defeating their opponents by the decisive score of 17 to 0. The Methodists displayed the fatal error of overconfidence and the mistake cost them the game. Throop started activities with a rush, and scored their first touchdown in six minutes of play. The visitors rubbed their eyes, but the effort was evidently a sham, for the technical lads repeated the dose before full consciousness came to the Methodists.

Taylor, Clay and Blount, who have essayed 'varsity honors since the opening of the season, failed miserably in their intentions toward the Throop defense, and doubtless ended their gridiron ascent yesterday. Wallace at guard and Reiche at quarter, with Ray Lorentzen at half, shared what glory there was for the Methodists.

For Throop Taylor and Bond showed up strong, with Williams making a strong bid for second honors. Coaching has effected wonderful change in the Throop playing, the men showing a deal of improvement over last week's performance against Santa Ana High.

Manager Hunt of U.S.C. has arranged a number of high-school contests for his second team, the schools who have signified their acquiescence being Hollywood, Santa Monica and Whittier High.

Line-up:

Throop.		U.S.C. Preps.
Taylor	R.E.L.	Halloway
Eldridge	R.T.L.	P. Lorentzen
O'Neil	R.G.L.	D. Wallace
Brandt	C.	Traynor
Eliel	L.G.R.	Clay
Harnell	L.T.R.	Blount
Bond	L.E.R.	Wall
Jones	Q.B.	Reiche
Cobb	R.H.L.	Taylor
Wilson	L.H.R.	R. Lorentzen
Williams	F.B.	Rogers

Referee, Wirsching; umpire, Johnson. Time of halves, twenty minutes.

PHOENIX WINS AGAIN.

Defeats Douglas Team by Very Close Score—Player Becomes Angry and Throws Bat at Umpire.

[BY DIRECT WIRE TO THE TIMES.]

TUCSON, Oct. 26.—[Exclusive Dispatch.] Douglas and Phoenix got together today. There was no pepper in the early part of the game, but it wound up with lots of ginger, and 3 to 1 in favor of Phoenix.

Douglas has a good team, and the pitcher, Oram, threw pretty ball, but lost his game in the sixth by making a wild throw. Phoenix scored one run the first inning, and Douglas tallied one in the third. Then it was the Phoenixs' turn in the sixth, when they scored twice, giving them three runs, to which they held throughout the game.

Becker made a two-base hit that gave Phoenix the two runs in the sixth. Barnett of Phoenix, an old Tucson boy, and known as the strongest badger fighter in this section, made some great catches.

"Cy" Young, the only man who made a home run during the tournament, did not pitch his best. Harper made a great hit in the ninth, when he sent the ball over the fence in the direction of third, making, as he thought, a home run. Umpire Wynkoop called foul, but he heard nothing. Harper was almost winded from his hard run when the umpire called him from his seat to bat again. He rebelled, but went, and was struck out. The crowd yelled, wanting the umpire to count the run, which he refused to do, and Harper, wild with rage, threw his bat at the umpire. Some of the rooters are inclined to question the decision, but it went with the majority. Douglas and Tucson will play Sunday. The Phoenix and Tucson game is off. Phoenix is to go home and play a local picked team, and will then play in Douglas Thursday and Friday. Bisbee Saturday and Sunday, and then return home.

INDOOR ATHLETICS.

Martin Sheridan Wins the Pole Vault for Distance and Succeeds in Breaking the Record.

[BY THE ASSOCIATED PRESS—P.M.]

NEW YORK, Oct. 26.—The indoor athletic season opened last night at Madison Square Garden with the first track and field championships of the A.A.U.

M. J. Sheridan of the Irish-American A. C. won the pole vault for distance, with a jump of 23 feet, breaking the previous record of 27 feet 7¼ inches, held by William Baird of Philadelphia. G. V. Bonlag won the two-mile run in 9m. 43 1-5s. Con Leahy, the Irish champion, sprained a tendon during the high-jump trials, and failed to qualify. Zoitz won the 75-yard dash from Smithson of Portland, Or.

San Berdoo Lawyers Lose.

SAN BERNARDINO, Oct. 26.—[Exclusive Dispatch.] The annual baseball game between the local attorneys and Courthouse attaches, at Meadowbrook Park, today, resulted in a victory for the attaches; score, 25 to 5.

HIS CAUSE FOR DIVORCE.

Seattle Man Alleges Wife Practiced Cruelty to Children to Prove Christian Science Theory.

[BY DIRECT WIRE TO THE TIMES.]

SEATTLE, Oct. 26.—[Exclusive Dispatch.] Charles Wheeler of the Seattle Hardware Company today began suit for divorce, claiming his wife has neglected their children, sold off their furniture, and borrowed money to give to Christian Scientist leaders.

Wheeler alleges that his wife became a Scientist two years after their marriage, and from that time on became a convert to the theory.

He says in his divorce complaint that his wife allowed the children to go hungry, forbade them enough clothing, and kept them awake to prove that their wants were imaginary.

Wheeler, being hungry, cold and sleepy, took the part of the children, and insisted that Christian Science would not cure their wants. He could not convince his wife, so he asked the court today to give him a divorce and the custody of the children.

HARMONY.

CALL CONFERENCE, SAYS NEWLANDS

SENATOR SUGGESTS PLAN TO RESTORE CONFIDENCE.

He Believes That Meeting Between Experts in Railroading and Governors of Various States and Members of Public Service Commissions Would Do Much Good.

[BY DIRECT WIRE TO THE TIMES.]

WASHINGTON, Oct. 26.—[Exclusive Dispatch.] A great national conference of experts in the financing operation and control of railways with the governors of States and the members of the public-service commissions, was urged as a vital necessity to restore the confidence of investors in the transportation system of the country by Senator Newlands, vice-chairman of the Inland Waterway Commission, in a speech before the University Club here tonight.

President Roosevelt was called upon by the Senator to at once summon such a conference, with the view of arriving at some plan for the harmonious cooperation of the railroads and the representatives of the public in order to assure the operation of all transportation systems for the benefit of the nations as a whole.

Senator Newlands also impressed upon his hearers the importance of a broad scheme for the improvement of the inland waterways, including not only the rivers, but looking to the establishment of a sheltered waterway along the Gulf and Atlantic coasts for the use of steamships of standard draft.

"Confidence in American corporations has been shaken, both here and abroad," said the Senator. "Investors are alarmed and improvements absolutely necessary to the transportation of the country are held up. Congress will never take up this question in any adequate way until instructed by public opinion.

"We should immediately have a conference at Washington devoted exclusively to the transportation question in its broadest aspects. After full debate and deliberation the country will be astonished to find how few the points of difference are between these transportation managers on the one side and the public on the other.

"The nation and the States have knocked together the heads of railroads in such fashion as to make them realize that they are simply public agents, and they will come to such a conference in a much more conciliatory mind than heretofore.

"I believe in constructive rather than in punitive or retaliatory action. We should look to the future and organize a transportation system, embracing both the railways and the waterways, which will enlist the harmonious action of the nation and the States.

"If a proper system were created most of the evils now complained of would disappear. A system of transportation could be easily devised which would enlist the best powers of the States—one which would protect the railway investors, the railway employés, the shippers and the public in their respective rights and the States in all their legitimate powers."

RAIN SPOILS CROPS.

In Many Large Districts of Norway They Have No Grain and Very Few Potatoes.

[BY DIRECT WIRE TO THE TIMES.]

CHRISTIANA, Oct. 26.—[Exclusive Dispatch.] For the last three weeks it has been constantly raining throughout the southern part of Norway, with the result that the grain harvest has been totally spoiled.

In many large districts they have no grain at all and very few potatoes.

Cincinnati Races.

CINCINNATI, Oct. 26.—Latonia results:

Seven furlongs: Silver Brook won, Tyrol second, Meringo third; time 1:52.

Six furlongs: McChord won, Donna Elvira second, Earl Rogers third; time 1:14 3-5.

Five and a half furlongs: Zeolina won, Ralbot second, Fay third; time 1:08 2-5.

One mile, Falls City Handicap: Polly Prim won, Edwin Gum second, Harlin third; time 1:46 1-5.

Six furlongs: Lens won, Stanley Fay second, Marbles third; time 1:14 1-5.

Seven furlongs: Orena won, Moscow Belle second, Arrow Swift third; time 1:29 2-5.

One and a half miles: Mark Time won, Water Lake second, Quagga third; time 2:38.

Card at New York.

NEW YORK, Oct. 26.—Jamaica results:

Five and a half furlongs: Momentum won, Golden Shore second, L'Amoroux third; time 1:09 1-5.

Mile and a sixteenth: Green Seal won, Merry England second, Killiekrankie third; time 1:45 2-5.

Linbrook Handicap, six furlongs: Arasee won, Lady Winifred second, Fancy third; time 1:03 3-5.

Southhold Handicap, one mile: Master Robert won, Gretna Green second, Faust third; time 1:47.

Mile and an eighth: Lane Allen won, Right Royal second, Tommy Waddell third; time 1:45¾.

Six furlongs: Ida D. won, Bolando second, Miramar third; time 1:14 3-5.

Double Headed Ball.

There was no ball game at either Los Angeles or San Francisco yesterday on account of rain, but the intention is to play two games at Chutes Park this afternoon, if the weather permits. The first game will be called at 1:30 o'clock.

Sain Not Sold.

ST. LOUIS, Oct. 26.—[Exclusive Dispatch.] The deal for the stallion Sain still hangs fire. It is now believed Barney Schreiber will come down in his demands and that Keene will get the horse for $175,000.

PROMISING.

BOOST BALBOA FOR HARBOR.

Three Counties Interested in Latest Project.

Newport Commerce Chamber Host at Celebration.

Speakers See Bright Future for Beautiful Bay.

A tri-county round-up of local statesmen and hustlers took place yesterday afternoon at Balboa Beach, under the head of a "Harbor Day Celebration." The invitation was handed to the public by the Chamber of Commerce of Newport Beach, but equally interested were the commercial bodies of the counties of Orange, Riverside and San Bernardino.

Notwithstanding the rain that was general over Southern California, keeping the larger part of the crowd away, it is a fact that no rain fell at Newport Beach and Balboa, and a goodly number of guests accepted the invitation.

The launch ride over Newport Bay was a revelation to those who had never taken it before. It is a land-locked harbor, irregular in width, varying from about 400 feet, at the entrance, to about a mile at its widest point, where a junction is formed with the Santa Ana River, and running almost five miles into the mesa. It is flanked on both sides by sightly cliffs, averaging perhaps fifty feet high, and at the upper end opens out into a splendid sheet of water, locally called "the lake," covering at least a square mile.

OLD LANDING AND HUT.

Where the junction is formed with the river, which is a mile or more from the entrance to the bay, is the old ship landing and the ancient hut of its watchman, where vessels unloaded lumber and other materials in the seventies, and took on cargoes of barley.

The whole is one of the most charming scenes conceivable; beautiful to the eye, and sheltered from the sae breezes by the bluffs. At places "the lake" has a depth of twenty-nine feet at low tide, and the average throughout its great length is seven feet. The change in the ocean currents that drive the sand inside within the past quarter of a century, is one of the things unexplainable, but that it can be remedied by the construction of two jetties at the mouth, each of about a half-mile in length, is the opinion of a United States government engineer.

At the dinner, which was elegantly served at Hotel Balboa, many good speeches were fired off, but there was none more pregnant with what the promoters want the public to know than that of aged Capt. A. Boschke, who is at present sojourning with this son in Los Angeles. For forty years Capt. Boschke was in the employ of the government, and he is now 84 years of age, but he has the vigor of a man much younger.

PATRIARCH'S PROPHECY.

It was he who had charge of the first notable improvements in New York Harbor, and it was he who gave to Boston, under government direction, the fine harbor famous everywhere. Coming to this Coast, Capt. Boschke directed the improvements at the Golden Gate, at Oakland and Sacramento. When the San Pedro project was begun he was sent to take charge, and with his own hands made the start for the building of the breakwater. This is the man who said last night:

"Nature has done more for this harbor than for any other I have ever known, and notwithstanding my age, I expect to live long enough to see 100,000 people living here, just such people as have made Los Angeles a great city. This is the only logical harbor for a naval station on the Pacific Coast, and the time will surely come when the United States government will recognize this fact. In Golden Gate harbor there is not room for the naval fleet to swing at anchor with safety, but here, at the lowest possible cost, can be constructed solid docks to accommodate the entire fleet. It is perfectly marvelous that this nature's harbor had not been discovered many years ago, but the time will soon come when its value will be recognized."

BUSINESS CHIEFS UNITE.

W. W. Wilson, president of the Newport Beach Chamber of Commerce, presided, and at the beginning stated that the purpose of the gathering was to "consider ways and means of converting Newport Bay into Newport Harbor."

Mayor King of Newport Beach welcomed the guests, saying: "It is not for the purpose of showing you our bathing, fishing and shooting, that we invited you here, but for the more important one of considering ways of uniting the interests of the three counties for the development of this splendid harbor."

Col. Finley of Santa Ana said he expected in his day to see Santa Ana the most important suburb of the great harbor city, and the deep harbor dredged to the foot of the bluff at Huntington Beach.

William Scott, president of the Santa Ana Chamber of Commerce; Supervisor Smith of Orange county, Assemblyman Clyde Bishop of Santa Ana, President Tuttle of the Riverside Chamber of Commerce; E. L. Pearce, president of the Long Beach Chamber of Commerce; E. J. Louis, president of the Balboa Beach Investment Company; C. L. Chamberlain, and others, made good speeches in favor of a united effort for accomplishing the purpose aimed at.

A committee was appointed to call a meeting at some future time, to be held at Santa Ana, where an organization will be formed. One of the moving spirits of last night's gathering was Everett E. Chace of this city, who represents the Balboa company.

SOUTH DENIED RELIEF.

Government Will Not Deposit Funds in Return for Warehouse Certificates for Cotton.

[BY DIRECT WIRE TO THE TIMES.]

WASHINGTON, Oct. 26.—[Exclusive Dispatch.] Acting Secretary of the Treasury Edwards has declined to deposit government funds in national banks in the South in return for warehouse certificates for cotton stored.

Representative Burleson of Texas made a request for deposits amounting to $10,000,000 to prevent the sacrifice of cotton by its present owners. He took the position that the government should render assistance to the southern planters to avoid the losses, as well as to the banks.

He made the request because the bankers have served notice on owners of cotton warehouses that they will no longer make advances.

Dr. Frederick Munz of Cincinnati was relected president of the National German Epworth League at St. Joseph, Mo., yesterday.

CROOKS EXPECT RICH HARVEST.

Flock to New York to Rob People Who Withdraw Money from Banks.

[BY DIRECT WIRE TO THE TIMES.]

NEW YORK, Oct. 26.—[Exclusive Dispatch.] New York's financial crisis has aroused the interest of burglars, strong-arm men and crooks in general all over the country.

The word has gone the length and breadth of the land that New York people are drawing their money out of the banks and hiding it under the carpets and back of the ice boxes, in the depths of the pianos, behind pictures, and in other supposedly-safe hiding places. Reports have reached Inspector McCafferty that there is a general movement of crooks in the direction of this city. He has put extra men on duty at the ferries and railroad stations.

The police authorities warn the people to be watchful and keep their money out of sight, and to be careful of window fastenings and locks on doors at night.

STRIKE RIOTS IN YONKERS.

Attempt to Run Cars There Ends in Three Officers and Citizen Receiving Mob Injuries.

[BY THE ASSOCIATED PRESS—A.M.]

YONKERS, N. Y., Oct. 26.—As a result of an attempt of the Yonkers City Railway Company to run cars this afternoon, three policemen and a strike-breaker are in the hospital.

Two cars that ran along Riverdale avenue were attacked by a mob and every pane of glass in them was smashed with stones. Two mounted policemen who tried to drive back the rioters were knocked off their horses and finally were rescued by other policemen, who charged into the mobs.

The motorman on one of the cars attacked was struck on the head by stones and knocked unconscious.

He and the two policemen were taken to the hospital. A similar scene was enacted in Warburton avenue. Policeman Kennedy, who tried to restore order, was hit on the head with a stone and severely cut.

After their attack on the cars, the mob tore up the switch poles in the tracks in Warburton and Ashburton and threw them into the water. It is expected that the White Plains Militia Company wil be brought here to restore order.

The attempt to run cars have been unsuccessful because the tracks were obstructed by strike sympathizers, and the car crews were stoned.

President Maher of the company has been arraigned in court on a charge by Health Officer McCormick, of violating the sanitary code in housing strike breakers. A strike breaker has been sentenced to the Westchester County Jail for six months for carrying concealed weapons. Other strike breakers have been fined for minor offenses.

MOUNTAIN PARTY SAFE.

Men Long Absent in Heights North of Lordsburg Return to Their Home.

LORDSBURG, Oct. 26.—Dr. V. W. Baker and his three companions, whose absence in the mountains north of here caused so much anxiety to their friends, have been found. They returned home this morning.

On Thursday morning the party left for Brown's Flats by way of Live Oak Cañon, taking with them only a light lunch. The flats were reached Thursday afternoon and after eating all their provisions, they attempted to descend into San Dimas Cañon. There is no trail, and the descent in some places was precipitous and dangerous, and after many hours spent in an endeavor to reach San Dimas Cañon, they found they were hemmed in by brush through which it was impossible to make any headway. They decided to retrace their steps. The ascent, however, was fraught with much more difficulty than the descent had been, especially as night had come on and very slow progress was made, so that Brown's Flats was not reached till 2:30 o'clock on Friday afternoon.

They had then been twenty-seven hours without food, and were too exhausted to attempt to reach home. Fortunately, some rice was found in the cabin, and this was cooked for supper. Just at midnight a party of seven searchers reached Brown's Flats and the night was spent around a camp fire, the whole party reaching home at 9 o'clock this morning—after an absence of fifty hours.

Many mountain climbers have been lost above here, but Dr. Baker and his party have broken previous records.

LORD TO WED SHOW GIRL.

Eldest Son of Earl of St. Germans Will Marry Miss Christy of Baltimore.

[BY DIRECT WIRE TO THE TIMES.]

LONDON, Oct. 26.—[Exclusive Dispatch.] Lord Eliot, the eldest son of the Earl of St. Germans, fell in love with Miss Christy, one of the showgirls brought over by Charles Frohman for the "Nellie Hall" company, and after the objections by his parents, it is now said that a marriage has been arranged.

Miss Christy hails from Baltimore, and she is a remote connection of the St. Germans family. The young people met at a theater-supper party, and, despite the family's fierce opposition, Eliot remained true to her.

The St. Germans family is very exclusive and wealthy. Eliot was 22 years old last August. He has been known merely as a young man about town.

BATTLE IS IMMINENT.

Armies of Mulai Hafid and of Sultan's Tribesmen Are Drawing Near Each Other.

[BY THE ASSOCIATED PRESS—A.M.]

PARIS, Oct. 26.—The government has received advices from Morocco to the effect that a battle between the army of Mulai Hafid, which has reached a point eighteen miles from Mogadar, and the Sultan's tribesmen, supported by the imperial garrison, numbering about 1200 men, may be anticipated shortly.

There are two French warships in the harbor of Mogador, and all the steps necessary will be taken to protect the Europeans.



Copyright, 1907, by the Publishers' Publicity Company.

The Result of Hab

See that man at the right with his hands in his pockets—AND the prosperous look.

Just six months ago He was on a stool adding up columns of figures and getting cussed when the balance didn't come right.

He had a habit—the habit of reading the Classified Advertisements in The Times EVERY DAY.

One day he saw this:

FOR SALE—ONE OF THE FINEST DOUBLE store, grocery and market, in the Southwest; excellent location and high class trade. Sickness compels me to leave State. Big bargain for spot cash buyer. Address L, box 324, TIMES OFFICE.

The advertiser had consumption—needed money—only a little—for inattention through sickness had made a good business run down.

The Man had that "little money"---He was well and able to hustle---and in six months---

Well---look at Him---

There are just as good opportunities EVERY DAY in the Classified columns of The Times.

If you have an "air castle"---a little business of your own, a fertile little farm, a cozy home---you can make that "air castle" a reality if you do as the Man did---

Form a Habit TODAY

The Times Want Ad Ha

RATE: 1 cent per word daily; 1½ cents per word Sunday; minimum charge 25 cents. Telephone your "Liner." Call Sunset Press One; Home phone, The Times.

BLAZE OF TAR HARD TO STOP.

Tongues of overheated tar spouting from a huge kettle in the Barber asphalt plant at Lawrence and Atlanta streets, about 7 o'clock last night, set fire to and practically destroyed the building. The loss is estimated at $10,000. The company expects to recover $5000 worth of machinery from the ruins. There was no insurance. Andrew Johnson and John Saul, shotgun guards at the plant, narrowly escaped with their lives.

For nearly two hours the firemen fought the stubborn flames without avail. The tangle of live electric wires added to the pyrotechnic display, and made the work of the fire fighters even more dangerous.

When the tar ignited, the building was enveloped in a blue flame. The blazing stuff spread in every direction, and flared up to the roof of the plant. The water from three lines of hose scattered the tar. The kettle exploded with a dull thud that rocked the building. The water changed the dull blue flood of flames to a crimson fountain that spouted into the air. It illuminated the southeastern part of the city and attracted an immense crowd.

The electrical display ceased about an hour after the fire started, the current being cut off. Then the firemen entered the shattered building and did some effective work.

Johnson and Saul were in the building when the tar ignited. They were preparing to dump the large kettle, and had built a fire in the furnace, which was fired to a white heat. In an instant the tar spouted upward and threatened the building.

The men saw there was danger of an explosion, and attempted to shut down the furnace. The kettle was red hot, however, and they left the building hastily, after doing all they could.

Hardly had the men left the furnace-room when the flames burst forth. The timber in the building was soaked with tar, and in a moment it was a mass of blue flames. The kettle was red hot, however, and they left the building hastily, after doing all they could.

Hardly had the men left the furnace-room when the flames burst forth. The timber in the building was soaked with tar, and in a moment it was a mass of blue flames. The kettle was red hot, however, and they left the building hastily, after doing all they could.

An alarm was turned in and two fire companies responded. As soon as the water was turned on, the flames flared up as if carried by the wind. Barrels of tar in the building soon caught fire and their contents spread over the floor. This added to the stubbornness of the blaze, and made it impossible to enter the building.

The Barber Asphalt Company will immediately rebuild the plant. They have four branches in Los Angeles and each is working to its full capacity, according to Superintendent Frank W. Cresswell, who was at the fire. In these plants is prepared the asphaltum for street paving.

Cresswell said last night that as near as he could tell, the damaged machinery could be overhauled and used again. The sand dryers were under water and so was the furnace. The kettle in which the tar was prepared, however, was destroyed. It is not believed the furnace was damaged.

On account of the amount of public improvement work the Barber Asphalt Company has on hand, the fire will handicap it considerably. Another building wil be erected as soon as possible on the same site.

ALLEGED "PETER" PLAYERS.

In the arrest of John Gough and George Alpeter, the latter claiming to be the son of the senior member of the contracting firm of Alpeter & Alpeter, on a charge of suspicion, last night, Patrolmen Botoroff and Cook believe they have captured two expert "peter" players. While standing in the rear of the Original Mug saloon on Main street, between First and Second, the officers say they heard the two men planning to rob a Mexican laborer. Donning disguises, the officers waited until the pair left the saloon, and followed them. The officers arrested the pair, and will hold them for investigation.

TOO LATE TO CLASSIFY—

FOR SALE—INVESTORS AND HOMESEEKERS, attention; 20 acres of land, fenced, ditched, checked and all in alfalfa, in one of the finest dairying localities in the State; $75 per acre; one-half cash, balance to suit. See MILLIGAN about it. Also 30 acres of unimproved land. GEO. R. E. MILLIGAN, 535 E. Fifth st. 28

FOR SALE—WILL SELL ½ INTEREST IN family hotel to either a lady or a gentleman experienced in the business; excellent opportunity. Address N, box 150, TIMES OFFICE. 28

FOR SALE—A SNAP; 6-ROOM MODERN house on 42nd st. near Maple ave.; only $2500, worth $3000; terms. AUBLEN REALTY CO., 223 Mercantile Place. F3009, Main 3098. 27

FOR SALE—A SNAP; 6-ROOM MODERN house on 42nd st. near Maple ave.; only $2500, worth $3000; terms. AUBLEN REALTY CO., 223 Mercantile Place. F3009, Main 3098. 27

WANTED—LADY WITH $1000 TO INVEST in toilet goods store, Broadway; good salary and interest; money secured by stock. Address N, box 123, TIMES OFFICE.

Classified L

STORAGE—All Sorts

TO LET—THE L. A. STORAGE Co.'s new two-story house, with separate lodging rooms, ready to receive household goods for brick-arch fireproof storage; all goods stored carefully and handled by experienced men; we guarantee no loss by fire. Before you place your goods in storage or moving elsewhere, we cordially invite you to inspect our warehouse and system. Our system will take your goods from the warehouse door to your new home and ship household goods and pianos to all parts of the world. We move pianos and furniture, packing us. N.W. corner Main and Requena sts. Phone Main 8200. Warehouse, 514 Los Angeles st. Office, 604 S. Broadway. ELTON, proprietor. Phone F6.

TO LET — MOTH-PROOF STORAGE FOR furniture, fabrics, pianos and other household goods and clothing; protection against moths. Cold storage for furs, woolens, etc. Telephone for prices. Los Angeles Storage & Cold Storage Co. Both Phones Exchange 4. COLD STORAGE CO.

TO LET—SEE BEKINS VAN & STORAGE Co. for moving, packing, shipping household goods. We can move you from the East and Northwest at lowest rates in our own cars. Office, 140 S. BROADWAY.

TO LET—SEPARATE IRON SAFES BY month, trunks, boxes, $1 a month; also for our large vans when you move. LOS ANGELES WAREHOUSE CO., Office, 224 S. Main st. Phone Main 1117.

THE L. A. VAN, TRUCK & STORAGE CO.'S office moved to 224 S. Main st. Phone Main 1117. DUNSTON, Pres.

TOO LATE TO CL

FOR SALE—8 ACRES OF LAND IN THE Perris district, adjoining the town of Perris, slightly location, and only $100 per acre; plenty of water; terms to suit purchaser. Address MALOY BROS., Perris, Riverside county.

FOR SALE—SNAP; 160 ACRES, 100 under cultivation, 60 acres of alfalfa, 40 acres in orchard, 4-room house, barn, 2 sets of sheds, 2 wells, windmill and tank, 2 miles from Perris, 1 mile from school, 1 mile from station; price $6000; terms. Apply to owner, 1309 S. MAIN ST.

FOR EXCHANGE; FINE CRUISING launch, 30-foot, 4-cylinder engine. Particulars, 639 W. 4th st.

FOR SALE—LEATHER BUGGY TOP, 2-seat, in front for buggy; $5; cost $15. Inquire at 1127 E. 1st st., or call rear 3146 VERMONT ave.

FOR SALE—TOLEDO SCALE, COST $85; 2 platform cash trolleys, cost $100; all cheap for cash; only $35. GRANNIS, 651 W. Washington st.

FOR EXCHANGE—GEM CLAIMS FOR diamonds, aquamarines, emerald, beryl or sapphires. T. C. BEECHER, 1 night.

FOR SALE—ACME RANGE AND 2 CRIBS, cheap. 4866 ORCHARD AVE. 27



Company.

Habi

ds in his pockets—

dding up columns of
e didn't come right.
the Classified Ad-
Y.

Ad Hab

imum charge 25 cents.
one, The Times.

Classified Liners

STORAGE—
All Sorts.

TO LET—THE L. A. VAN, ... storage. It's new two-story ... house, with separate locked ... ready to receive household ... brie-a-brac on ... safely stored carefully and ... guarantee the highest ... Before you place your order ... moving elsewhere, and ... the warehouse and ... ding furniture, pianos or ... system will take you within ... the warehouse door. ... ship household goods and pianos ... at reduced rates. We have ... Warehouse, 314 Lincoln ave. ... trial ave. Office, 980 S. Spring. ... STON, proprietor. 'Phone F7351.

TO LET — MOTH-PROOF ... furniture, fabrics, furs ... household goods and clothing ... age by moths. Cold storage ... perature, below the freezing point, ... gives protection from fire, ... Telephone for prices and other ... both 'Phones Exchange 4. L. A. ... COLD STORAGE CO.

TO LET—SEE HEKINS VAN AND ... CO. for moving, packing and ... household goods. We can ship your ... from the East and Europe at ... rates in our own cars. Write or ... us. 140 S. BROADWAY.

TO LET—SEPARATE IRON ROOMS ... month, trunks, boxes, $1 to $3 ... for your large vans when you ... WAREHOUSE CO., 433-437-439 ... Office, 324 S. Main st. Phone ... Main 1113.

THE L. A. VAN, TRUCK AND ... CO.'S office moved to 240 S. ... DUNSTON, Prop. Main 115.

TOO LATE TO CLA

FOR SALE—40 ACRES OF ... land in the Perris Valley, ... Perris, adjoining the ... sightly location, and only ... from plenty of underground ... Address MALOY BROS., Perris ... county.

FOR SALE—SNAP, SNAP! ... count of sickness must sell ... from mission style bungalow ... ideal home for ... st. If you want an ideal ... it cost to build it, see owner ... lowest cash figure. 1420 W. ...

FOR SALE—A small bungalow ... room, up-to-date home; ... ances; only $3500; worth $4000; ... terms. AUSLEY REALTY CO., ... the Place. Phone, Main 7426.

WANTED—YOUNG MAN TO ... livery wagon and work around ... young man living at home ... preferred Apply at 726 ... Apply Monday.

WANTED—LADY WITH $50 TO ... toilet goods store. Address ... ted; money secured. Address ... N, box 118, TIMES OFFICE.

FOR SALE—
Miscellaneous.

FOR SALE—PIANOS.

A ROUSING SALE OF SLIGHTLY USED PIANOS AT FITZGERALD'S.

The greatest opportunity you have ever had to buy pianos that, though slightly used, are in perfect condition and good for long service. Need for room forces prices down lower than we usually mark them. The demand for the Simplex, Lindeman, and Pianolemo Player Pianos is constantly increasing and the taking in of slightly used pianos as part payment has crowded our exchange department to overflowing. Some of the prices follow—

	Price new.	Price Now.
Arion, walnut case	$275	$135
Sherwood, walnut case	$350	$185
Kohler & Chase, oak case	$375	$200
Simpson, ebony case	$425	$150
Regent, walnut case	$375	$250
Sohmer, oak case	$500	$295
Henry F. Miller, mahogany case	$500	$325

You can fix the terms.

PIANO PLAYER SPECIALS—GREAT BARGAINS.

PIANOLA—Mahogany case, condition good. Goes this week for $150, price new $250. Special price includes 15 rolls of music.

ANGELUS—Mahogany case. Price this week $165. Has organ attachment, 15 rolls of music free.

SIMPLEX—Oak case, $185; mahogany case, $195. Both instruments in good condition. Price new, $250. 15 rolls of music free.

INTERIOR PLAYER $500—A SNAP.

The Pianoleno, one of the best player pianos on the market today. Case is mahogany, good as new in every way, 25 rolls of music free.

Any of the above instruments on easy terms.

FITZGERALD'S,
27 112 South Spring Street.

FOR SALE—RENT, OR EXCHANGE BY ... Kelly Machinery Co., corner Mission Road and Macy st. Phone Boyle 128. Steam engines, 1, 2, 4, 6; 3 8, 10, 12, 15, 20; 2 25, 30, 45, 50, 100, 125, 240-h.p. boilers; 2, 3, 4, 6, 6, 8; 3 10; 2 12; 2 15; 2 20; 2 25, 30; 2 35; 2 40; 2 50, 60, 70, 80, 90, 100 gas engines; 2, 3, 4, 5, 6, 7 marine; 8, 12, 25, 125-h.p. Otto; can be seen running for next ten days; air compressors, 4x4, 5x5; 2 6x8, 8x8, 8x12x8 duplex, 12 12x8, 8x10; 2 stage 10x13, 12x12x13, 12x 14x12, 14x14x15; receivers, all sizes to 4x8 feet; pumps, 2-2½; 10 horizontal, 2-3-4-5; vertical hydraulic pressure pump, good for 20 tons; 8x24 Burnham steam heads, 4x8 and 6x8 triplex geared; bolt driver, 8x12; lot of high and low duty steam and oil pumps; spray pump. One Sprague Electric elevator 20-h.p.; one Thompson Huston incandescent dynamo, 120 volts, weight 4000; several motors; portable wood-sawing outfits; some laundry and wood-working machinery; 1000 wood and iron pulleys; leather and rubber belting; 50,000 ft. screw pipe and casing, cash cut; order; brass and iron fittings; also sewer pipe fittings, closets, sinks, etc.; lot of heavy iron oil tanks; lot of casks, tanks, steel and galvanized; 5000 iron fence posts; water well cleaned and tested with air; have to rent ratchet and screw jacks, geared derricks, 50-ft. pole blocks and falls, chain tackles, 1 and 3 tons; steam, gasoline and power hoist; 6 9000-gal. tanks with 10,000 ft. stand; will have to be moved within ten days.

FOR SALE—

THE SEWING MACHINE
BARGAIN HOUSE OF LOS ANGELES.

A very fair Davis, only $4.
Also a Stewart machine for $4.
And a good Wood goes for $4.
One St. John, snap at $5.
This White is a bargain, $5.
A New Home, good sewer, $5.
One fine Automatic for $5.
Three Singers, good, each $5.
Another Singer, better, for $6.
And a Davis machine for $6.
Also one New Home for $6.
Household in good condition, $7.
Two improved Singers, each $7.
Favorite machine, good, only $7.
Nice Domestic for only $8.
Also good New Home, only $8.
Splendid Davis machine, $8.
One Singer, fine shape, only $9.
Davis machine, extra good, $10.
This Domestic is worth at least $18.
Also fine Domestic for $12.
A couple of splendid Singers, $12.
Extra good Domestic for $15.
Family Standard, complete, $15.
Drop head Coronet, new, only $17.50.
Singers and Wheeler & Wilsons for rent.
Call up Main 1921, or F2307.
Singer store. L. C. ACKLEY, mgr., 727 S. Broadway. 27

FOR SALE—HOUSEHOLD BARGAINS AT a big sacrifice. Closing out at 20 per cent. discount.

25 cent matting less 20 per cent., 20 cents.
35 cent linoleum less 20 per cent., 44 cents.
$1.50 rope portiers, less 20 per cent., $1.20.
$2.25 wash wringers, less 20 per cent., $2.60.
$4.50 dinner sets, less 20 per cent., $3.60.
$3.40 9x12 rug, less 20 per cent., $4.32.
$7.50 ladies' desk, less 20 per cent., $6.00.
$8.50 dressing table, less 20 per cent., $7.60.
$9.50 extension table, less 20 per cent., $4.80.
$12.50 oak dresser, less 20 per cent., $10.
$10.50 cook stove, less 20 per cent., $8.40.
$15 roll top desk, less 20 per cent., $12.
$19 leather couch, less 20 per cent., $15.70.
$22.50 sideboard, less 20 per cent., $18.
J. M. OVERELL, 709 S. Main street.

FOR SALE—SEWING MACHINES AT HALF price; we have a few late styles of the White Rotary Sewing Machines, some slightly used and some damaged, which we must close out this week, so we are offering them to you at ½ their value. You cannot afford to miss this chance; we have slightly used drop-head New Homes, Singers, Wheeler & Wilson, Domestics and Standards from $20 up. These machines are like new, only used a few months; also about 20 other machines from $4 up. Call and see us before you buy as we can suit you in machine and price both. Free lessons in Battenberg and embroidery every Thursday on the White Rotary machine. All kinds rented, exchanged and repaired. WHITE & DOMESTIC OFFICE, 327 S. Broadway. Main 2103. Home F6757.

FOR SALE—SECOND-HAND WINDMILLS, complete tanks, pumps, piping, small gasoline; inch piping; 4 2-4 cents; 2-inch, 5½ cents. Other bargains. We don't care for expenses; have plenty of them. Ranchers, miners—if we haven't what you want we can find it cheaper than you can look after your interests. Also typewriters, bicycles, shotguns, taken in trade, very cheap. 14-foot steel air motor windmill, cost $90, for $30; tower, 45; 4-inch pump, 100 feet deep, $15; 5000 Redwood tank and stand, $38; 10,000, $55; 20,000, $15.20. Also wreck repair. Call, write, DEMMITT CO., 120 N. Main.

FOR SALE—RUEGER'S ATLAS OF LOS Angeles City and County, shows more territory and detail work than any atlas ever published of Los Angeles county. If you are in the real estate business you can't do without it; price $100. Very latest city street guide, maps in colors, price 25c. Road maps of Southern California, price on paper, 50c; on cloth, $1. Rueger's wall map of Greater Los Angeles, 1907, price $25; you can have your large map posted to January, 1907. HENRY RUEGER, 233 N. Main st. Tel. Home A4182.

FOR SALE—SEWING MACHINES, THE very latest styles, all makes rented by the week or month; slightly used sewing machines, from $4 up; the largest stock in the city to select from; see us before you buy a machine and save money; cash or easy payments. Free lessons in Battenberg and embroidery on the White Rotary machine, every Thursday. All makes exchanged and repaired. WHITE & DOMESTIC OFFICE, 327 S. Broadway. Main 2103. Home F6757.

FOR SALE — A GOOD IRON WINDMILL (Woodmanse, Freeport, Ill., make,) with pump and 2500-gallon tank, cost $110; I want $45 for it, make offer; I have no use for it. Also a 5-room California cottage on 37th st.; S.W. near University, cost $275, will take $175. To be moved off. BROCKMEIR, Phones A4960 or Main 2060. Or 5719½ Central ave., on the ground at 6-foot yard.

FOR SALE—PLUMBING MATERIAL. If you are going to build, do not fail to call and see our stock of bath tube, toilets, sinks and lavatories. We have a complete line, and can save you money on anything in this department.
WHITING WRECKING CO., 415 E Ninth st.

FOR SALE—
We are in the gas appliance business and we have the goods; also all kinds of light systems; if you need anything in the line come direct to
BEACON LIGHT CO.,
536 S. Main.

FOR SALE—800 BOXES OF HARDY GROWN blue gums, 400 boxes of black acacia and 25,000 ft. of 1-inch redwood, 2000 fan palms, 500 dates, under glass grown carnations, cut flowers to sell at lowest price. JAPANESE NURSERY, 172 North Clarence st. 5 blocks east of East L. A. station.

FOR SALE — ROOFING PAPER, 1000 squares of new standard roofing, to per foot. Remember this is not rubbish, but good two-ply paper. The same you will pay 2c per foot for elsewhere.
WHITING WRECKING CO., 415 E. Ninth St.

FOR SALE — BRICK. WE HAVE 100 M good second-hand brick. We need the room and will make a special price for next few days. This is an extra good lot of brick.
WHITING WRECKING CO., 415 E. Ninth st.

FOR SALE—OR EXCHANGE—W. L. WHITEman's oil paintings now in window of the Central Art Pharmacy, corner 6th and Main streets. Don't miss seeing them, and leaving you sealed offer, all you can afford to give, then it may be accepted. Phone F5469.

FOR SALE—
Fine mahogany desk, formerly used by president of local bank, for sale at a bargain at the
LOS ANGELES DESK EXCHANGE,
27 105 N. Broadway.

FOR SALE—TENTS, SEVERAL HUNDRED slightly-used round tents, 15-ounce brown army duck, 53-foot circumference; just the thing for contractors. Also a quantity of square tents all at one-unit price of new, 42c S. Main. 27

FOR SALE—AT A SACRIFICE FOR CASH, elegant new upright piano, standard New York make, beautiful oak case, cost $375, less than 6 months ago, ivory keys, 3 pedals, must be seen to be appreciated. A bargain for cash. 130 EAST 23RD.

FOR SALE—FEW FINE EVENING DRESSes and coats; street suits, skirts and silk waists; several Tuxedo suits. Sales private. PHONE B5624.

FOR SALE—BRAND NEW LAUNCH AT A sacrifice, built for outside waters' use, oak timbers throughout, seating capacity 15. Address O, box 167, TIMES OFFICE.

FOR SALE—REMINGTON NO. 7, SMITHPremier No. 5, brand new, cost $102; sacrifice in trade, dirt cheap. Call see. ROOM 5, 139 N. MAIN.

FOR SALE—FINE ROLL-TOP DESK AND chair; one 3-horse Westinghouse motor; one square shears; one brazer and torch; must be sold Monday a.m. 908 W. SECOND ST.

FOR SALE—ONE NATIONAL CASH REGister, barbers' outfit complete, plate glass mirrors, floor show cases, cigar cases, counters, shelving, etc. 214 E. 4TH ST.

FOR SALE—POPE TRIBUNE RUNABOUT at a bargain or will exchange for 10 or 12 inch lathe, shaper, milling machine and machine shop tools. 219 E. 4TH ST.

FOR SALE—HANDSOME NEW MAHOGANY interior Player piano, never used, cost $750, must be sacrificed immediately. This is a bargain. 1958 W. 22ND.

FOR SALE—LADY'S HANDSOME SAILORed broadcloth suit, just like new, size 36 Room 204, BIXEL APARTMENTS, 616 Bixel.

FOR SALE—BRAND NEW L. C. SMITH NO. 2 typewriter, cost $105, only used 2 weeks, will sacrifice for $40. Call THROOP, 406 W. 8TH ST.

FOR SALE—A WHITE DROP HEAD SEWING machine good as new, $15, also 3-burner gas plate, $1.50; used, one month. 1234½ S. FLOWER.

FOR SALE—WHITE DROP-HEAD SEWING machine, $15; good as new; 3-burner gas plate, $1.50; 1234½ S. FLOWER ST. Broadway 2735.

FOR SALE—ALMOST NEW KINGSBURY piano, cost $450; will sell for $185. See this if you are looking for a bargain. Call 715 S. GRAND AVE.

FOR SALE—VERY LARGE VELVET CARpet, good as new, very cheap; also Brussels rug and 16 yards matting at 1610 IN. GRAHAM ST.

FOR SALE—UNDERWOOD TYPEWRITERS in perfect order, with stand, containing drawers, price $40. Call 201 PACIFIC ELEC. BLDG.

FOR SALE—NAVY BLUE VELVETINE suit, size 36, perfectly new, good style, $7.50. Call Monday and Tuesday. 359 THORPE ST.

FOR SALE—DIAMOND RING FOR LADY; also punching bag and frame, Spalding's, $8. Also old clocks. 308 W. WASHINGTON.

FOR SALE—BEST BUILT-IN BED AND other patent fixtures at a great discount. Write at once. Address M, box 156, TIMES OFFICE.

FOR SALE—MUST SELL AT SACRIFICE my two new diamond cluster rings. Great bargain. Address M, box 155, TIMES OFFICE.

FOR SALE—HANDSOME BLACK RENAISsance evening gown, size 38; worn only once. Was $200; will sell at a sacrifice. Call evenings. ROOM 28, Harland Apartments.

FOR SALE—PAINT, 200 GALLONS, JOB lot, closing out at $1 gallon. Our Adamant Barn and Roof Paint at $1.50 per 5 gallons is the cheapest yet. Full stock Pitkin's Paints in all colors. BUILDERS' SUPPLY CO., 739 San Fernando st., 2642 Adrea st.

FOR SALE—NEW DESK, WITH 14 DRAWers, swell, cost $110, will take ½ and deliver to you, have no use for it now.

Also 1 emerald ring, surrounded by 12 diamonds. Other first class articles.

Call or write, W. C. EYMANN, Flat 3, 38 Navy street, Ocean Park, Cal.

FOR SALE—WE HAVE TWO FINE SURreys and one stanhope in first-class condition, which we will sell at a bargain or will consider a trade of good character. See MR. KORNFELD, with Golden State Realty Co., 605 S. Spring st. Both Phones Ex. 16.

FOR SALE—GOOD SEWING MACHINE, $15; gentle mare, harness, light wagon, $85. Four horse power engine $30. Belting, shaft, pulleys, $15. Feather renovator $25. Mattress machine $15. Anxious to sell; going East. 2309 CENTRAL AVE.

FOR SALE—NATIONAL CASH REGISTERS. New and second-hand Weller Registers, $75. THE NATIONAL CASH REGISTER CO., 450 S. Spring st.

FOR SALE—LIME AND CEMENT, 2 CARS of the best fresh lime on the market. Do you want some? Agents for Golden Gate Cement. See us for low prices.
NATIONAL LUMBER CO., 21st and Alameda sts.

FOR SALE—DIAMOND RINGS, WATCHES and other valuable articles given away absolutely free during every auction sale at 7 and 7 p.m.
LOS ANGELES LOAN CO.,
27 130 N. Main.

FOR SALE—LUMBER, LUMBER, LUMBER. All kinds, 200,000,000 feet. We are trying to unload away below cost. Let us figure your bill. It will pay you.
NATIONAL LUMBER CO., 21st and Alameda.

FOR SALE — BAND INSTRUMENTS. TWO hundred band instruments, every make and style, at bargains; repairers of all band, reed and string instruments. The L. A. MUSICAL INSTRUMENT MANUFACTURING CO., 134½ N. Spring.

FOR SALE — FOR $125 CASH, A MOTOR boat, 2 cylinders; a nice family boat to carry 7 or 8 persons; 21 feet long; now at new shore, all kinds and sizes. Get our figures, it will pay you.
NATIONAL LUMBER CO., 21st and Alameda sts.

FOR SALE—
Refrigerators and butchers' outfits, new and second-hand. Also refrigerators for hotels, grocers, etc. Meat blocks, racks, tools, counter chairs and furniture at very lowest prices. We grind razors, shears, tools of all kinds.
EMIL KIECHNER, 138 A. Main.

FOR SALE—SECOND-HAND BOILERS and engines, all sizes; 60 H.P., 50 H.P., 35 H.P., 25 H.P.; also have one 10-H.P. and 8-H.P. upright boiler; also second-hand wood tanks with foundations and gate valves, good. F. A. CLAMPITT & CO., Lake Shore and Colton, Los Angeles. 'Phones 7434, Main 4483.

FOR SALE—CHEAP, BLACKSMITH'S UPdraft forge, cost $40, now $15. X-Ray Model, lantern, developing trays, etc., $4. Elegant old mahogany center table, 36-inch round top, $25. Jewel gas range, with water connections, $14, cost $30. Emerson 3-blade electric fan, $7.50. 709 W. 6TH ST.

FOR SALE—
The new gas arc to light your store with one-third the cost of electricity and a better light. Call us up and we will show you; we are it on lighting problems.
BEACON LIGHT CO.,
536 S. Main.

FOR SALE—LEASE AND FURNITURE OF 12 (8-room) apartments; elegantly furnished throughout, near the Park; new house, modern, convenient. $200 net profit per month.
SEE US AT ...
LE SAGE BROS., Agents, room 624, Bumiller Bldg.

FOR SALE—A BEAUTIFUL UPRIGHT piano, elegant finish, standard size, used only a short time. Has every improvement; full continuous hinges, 3 pedals, genuine ivory keys, nice stool and scarf to match. Only $185 cash, or will arrange for $5 monthly payments; might rent to right party. 308 S. HILL ST.

FOR SALE—SASH AND DOORS. WE ARE moving our sash and door department and find we have several hundred odd size doors which we are going to sell regardless of price. Now is your time if you want something cheap. We also carry a complete line of sash and doors of all grades. Our motto is, "Small profits and quick sales."
WHITING WRECKING CO., 415 E Ninth st.

FOR SALE—WE HAVE 5000 TONS OF PIPE and fittings, all sizes, all prices; ads cost money; if we can't afford a large one, but if we can't deliver better pipe, all kinds and quicker delivery than any one in the State, we will fill your order gratis. If you don't get satisfaction then see us. H. L. WHITE MACHINERY CO., 9th and Bryant st., San Francisco, Cal.

FOR SALE—
A change in my business relations calls me to the East, and I find it necessary to sacrifice my 1-10 interest in one of the best and most profitable syndicates in Los Angeles. I will sell a $3000 interest if a quick sale is made, for $2500. This is sure to make over 100 per cent within a year. Address O, box 7, TIMES OFFICE.

FOR SALE—
Gasoline pressure and gravity lamps. Hallow wire inverted light systems; acetylene gas machines for your country home; we do your wiring, piping and all light repairing. Call us up, we will call and give you the price.
BEACON LIGHT CO.,
536 S. Main.

FOR SALE—DOORS; 2000 FINE OIL FINish cotton pine doors, 7 feet high; 40 widths; they are selling too slow and we wish to get rid of them at any old price. We also carry a large stock of the best sash and doors, all kinds and sizes. Get our figures, it will pay you.
NATIONAL LUMBER CO., 21st and Alameda sts.

FOR SALE—
Refrigerators and butchers' outfits, new and second-hand. Also refrigerators for hotels, grocers, etc. Meat blocks, racks, tools, counter chairs and furniture at very lowest prices. We grind razors, shears, tools of all kinds.
EMIL KIECHNER, 138 A. Main.

FOR SALE—SECOND-HAND BOILERS and engines, all sizes; 60 H.P., 50 H.P., 35 H.P., 25 H.P.; also have one 10-H.P. and 8-H.P. upright boiler; also second-hand wood tanks with foundations and gate valves, good. F. A. CLAMPITT & CO., Lake Shore and Colton, Los Angeles. 'Phones 7434, Main 4483.

FOR SALE—CHEAP, BLACKSMITH'S UPdraft forge, cost $40, now $15. X-Ray Model, lantern, developing trays, etc., $4. Elegant old mahogany center table, 36-inch round top, $25. Jewel gas range, with water connections, $14, cost $30. Emerson 3-blade electric fan, $7.50. 709 W. 6TH ST.

FOR SALE—
The new gas arc to light your store with one-third the cost of electricity and a better light. Call us up and we will show you; we are it on lighting problems.
BEACON LIGHT CO.,
536 S. Main.

FOR SALE—LEASE AND FURNITURE OF 12 (8-room) apartments; elegantly furnished throughout, near the Park; new house, modern, convenient. $200 net profit per month.
SEE US AT ...
LE SAGE BROS., Agents, room 624, Bumiller Bldg.

FOR SALE—A BEAUTIFUL UPRIGHT PIANO; elegant finish; standard size; used only a short time. Has every improvement; full continuous hinges, 3 pedals, genuine ivory keys, nice stool and scarf to match. Only $185 cash, or will arrange for $5 monthly payments; might rent to right party.
308 S. HILL ST.

FOR SALE—SASH AND DOORS. WE ARE moving our sash and door department and find we have several hundred odd size doors which we are going to sell regardless of price. Now is your time if you want something cheap. We also carry a complete line of sash and doors of all grades. Our motto is, "Small profits and quick sales."
WHITING WRECKING CO., 415 E Ninth st.

FOR SALE—WE HAVE 5000 TONS OF PIPE and fittings, all sizes, all prices; ads cost money; if we can't afford a large one, but if we can't deliver better pipe, all kinds and quicker delivery than any one in the State, we will fill your order gratis. If you don't get satisfaction then see us. H. L. WHITE MACHINERY CO., 9th and Bryant st., San Francisco, Cal.

FOR SALE—
A change in my business relations calls me to the East, and I find it necessary to sacrifice my 1-10 interest in one of the best and most profitable syndicates in Los Angeles. I will sell a $3000 interest if a quick sale is made, for $2500. This is sure to make over 100 per cent within a year. Address O, box 7, TIMES OFFICE.

FOR SALE—
Gasoline pressure and gravity lamps. Hallow wire inverted light systems; acetylene gas machines for your country home; we do your wiring, piping and all light repairing. Call us up, we will call and give you the price.
BEACON LIGHT CO.,
536 S. Main.

FOR SALE—800 BOXES OF HARDY GROWN blue gums, 400 boxes of black acacia and 25,000 ft. of 1-inch redwood, 2000 fan palms, 500 dates, under glass grown carnations, cut flowers to sell at lowest price. JAPANESE NURSERY, 172 North Clarence st. 5 blocks east of East L. A. station.

FOR SALE — ROOFING PAPER, 1000 squares of new standard roofing, to per foot. Remember this is not rubbish, but good two-ply paper. The same you will pay 2c per foot for elsewhere.
WHITING WRECKING CO., 415 E. Ninth St.

FOR SALE — BRICK. WE HAVE 100 M good second-hand brick. We need the room and will make a special price for next few days. This is an extra good lot of brick.
WHITING WRECKING CO., 415 E. Ninth st.

FOR SALE—OR EXCHANGE—W. L. WHITEman's oil paintings now in window of the Central Art Pharmacy, corner 6th and Main streets. Don't miss seeing them, and leaving you sealed offer, all you can afford to give, then it may be accepted. Phone F5469.

FOR SALE—
Fine mahogany desk, formerly used by president of local bank, for sale at a bargain at the
LOS ANGELES DESK EXCHANGE,
27 105 N. Broadway.

FOR SALE—TENTS, SEVERAL HUNDRED slightly-used round tents, 15-ounce brown army duck, 53-foot circumference; just the thing for contractors. Also a quantity of square tents all at one-unit price of new, 42c S. Main. 27

FOR SALE—AT A SACRIFICE FOR CASH, elegant new upright piano, standard New York make, beautiful oak case, cost $375, less than 6 months ago, ivory keys, 3 pedals, must be seen to be appreciated. A bargain for cash. 130 EAST 23RD.

FOR SALE—FEW FINE EVENING DRESSes and coats; street suits, skirts and silk waists; several Tuxedo suits. Sales private. PHONE B5624.

FOR SALE—BRAND NEW LAUNCH AT A sacrifice, built for outside waters' use, oak timbers throughout, seating capacity 15. Address O, box 167, TIMES OFFICE.

FOR SALE—REMINGTON NO. 7, SMITHPremier No. 5, brand new, cost $102; sacrifice in trade, dirt cheap. Call see. ROOM 5, 139 N. MAIN.

FOR SALE—FINE ROLL-TOP DESK AND chair; one 3-horse Westinghouse motor; one square shears; one brazer and torch; must be sold Monday a.m. 908 W. SECOND ST.

FOR SALE—ONE NATIONAL CASH REGister, barbers' outfit complete, plate glass mirrors, floor show cases, cigar cases, counters, shelving, etc. 214 E. 4TH ST.

FOR SALE—POPE TRIBUNE RUNABOUT at a bargain or will exchange for 10 or 12 inch lathe, shaper, milling machine and machine shop tools. 219 E. 4TH ST.

FOR SALE—HANDSOME NEW MAHOGANY interior Player piano, never used, cost $750, must be sacrificed immediately. This is a bargain. 1958 W. 22ND.

FOR SALE—LADY'S HANDSOME SAILORed broadcloth suit, just like new, size 36 Room 204, BIXEL APARTMENTS, 616 Bixel.

FOR SALE—BRAND NEW L. C. SMITH NO. 2 typewriter, cost $105, only used 2 weeks, will sacrifice for $40. Call THROOP, 406 W. 8TH ST.

FOR SALE—A WHITE DROP HEAD SEWING machine good as new, $15, also 3-burner gas plate, $1.50; used, one month. 1234½ S. FLOWER.

FOR SALE—WHITE DROP-HEAD SEWING machine, $15; good as new; 3-burner gas plate, $1.50; 1234½ S. FLOWER ST. Broadway 2735.

FOR SALE—ALMOST NEW KINGSBURY piano, cost $450; will sell for $185. See this if you are looking for a bargain. Call 715 S. GRAND AVE.

FOR SALE—VERY LARGE VELVET CARpet, good as new, very cheap; also Brussels rug and 16 yards matting at 1610 IN. GRAHAM ST.

FOR SALE—UNDERWOOD TYPEWRITERS in perfect order, with stand, containing drawers, price $40. Call 201 PACIFIC ELEC. BLDG.

FOR SALE—NAVY BLUE VELVETINE suit, size 36, perfectly new, good style, $7.50. Call Monday and Tuesday. 359 THORPE ST.

FOR SALE—DIAMOND RING FOR LADY; also punching bag and frame, Spalding's, $8. Also old clocks. 308 W. WASHINGTON.

FOR SALE—BEST BUILT-IN BED AND other patent fixtures at a great discount. Write at once. Address M, box 156, TIMES OFFICE.

FOR SALE—MUST SELL AT SACRIFICE my two new diamond cluster rings. Great bargain. Address M, box 155, TIMES OFFICE.

FOR SALE—HANDSOME BLACK RENAISsance evening gown, size 38; worn only once. Was $200; will sell at a sacrifice. Call evenings. ROOM 28, Harland Apartments.

FOR SALE—OR WILL RENT, MY $250 MAhogany piano, new, just little used, for $165; can take $5 payments, little less for cash, rent $3. 610 W. SIXTH.

FOR SALE—$50, CEMENT BLOCK MAchines, new patent, a saving of 20 per cent. See them and blocks of their make. 237 HAUCHET ST.

FOR SALE—CHEAP—FINE LARGE OFFICE safe, taken for debt. Apply DYER LAW & COLLECTION COMPANY, INC., 427 Citizens' National Bank Bldg.

FOR SALE—NATIONAL CASH REGISTER, total adder, registers up to $50, cheap. Call at 1212 CLANTON ST.

FOR SALE—4-HOLE COOK STOVE, $5; 4-hole range, $9; used very little, 227 E. 27TH. 27

FOR SALE—SUIT, OVERCOAT, ETC., GOOD as new, or will exchange for wood, lumber, or chickens. 2247 W. 27TH.

FOR SALE—A QUICK MEAL GASOLINE range; fine baker, for $5.00. Call 1227 E. 32ND ST. Call any time Sunday or Monday afternoon. 'Phone H1065.

FOR SALE—GOOD STRAW $5 PER TON, f.o.b. cars, Los Angeles. SIMONS BRICK CO., 123 West 3rd.

FOR SALE—FOUR PAIRS GOOSE FEATHer pillows, new ticking, at $1.50 a pair. 807 BIXEL ST. Main 2011.

FOR SALE—OR EXCHANGE—TWO DATE palms about 14 years old. Address P, 1371 MYRTLE ST. all week.

FOR SALE—DANDY BONE GRINDER, $9; cost $15. Also air-tight heater and oven; cost, 10 $5W. 27TH. Phone Phone B3514.

FOR SALE—ROLL-TOP DESK, NEARLY new, and some antique china. Apply 829 W. 12TH.

FOR SALE—SAFE FOR SALE CHEAP. Apply Monday. 219 CITIZENS NATIONAL BANK BLDG.

FOR SALE—CHEAP FOR CASH, 3 H.P. vertical pumping engine, in good order. 943 N. MAIN ST.

FOR SALE—RIDING SADDLE IN GOOD condition, including hair cinch, $9. 2040 ALISO ST.

FOR SALE—25 H.P. FAIRBANKS-MORSE gasoline engine, at a snap. WAITE, BAILEY & CO., Both Phones.

FOR SALE—ONE POOL TABLE IN GOOD shape, with all fixtures; investigate at once. ZORA LENT, Hynes, Cal.

FOR SALE—A BARGAIN, 15 H.P. DISTILlate engine in perfect order, at a low price. 117 BRUNO ST.

FOR SALE—RAILROAD TICKET, SAN Jose, cheap; good until Wednesday. Address O, box 171, TIMES OFFICE.

FOR SALE—AT A BARGAIN, NURSERY trees, 50,000 eucalyptus; 20,000 black acacia. 632 PAC. ELEC. BLDG.

FOR SALE—THE BEST OSTEOPATHIC course at a substantial discount. Write at once. Address M, box 156, TIMES OFFICE.

FOR SALE—OR EXCHANGE, FOR EQUITY in lot, 1000 shares Rogue River Mining stock, $250. HERLEMANN, 611 Central ave.

FOR SALE—A CHILD'S BEDSTEAD, GOOD as new. Apply 104 E. 28TH ST. Grifith ave. car, and walk 1 half block east.

FOR SALE—GOLDEN OAK DINING-ROOM set, one oak table and 4 chairs, $40 cash. BROADWAY 1736.

FOR SALE—LADY'S GENUINE MINK COAT. A bargain. SCHEPP, room 254 444 S. Broadway. F7617.

FOR SALE—SAN GABRIEL, SIX-FOOT Klipfer cultivator. J. L. STAFFORD, San Gabriel.

FOR SALE—CAN SAVE YOU FROM $4 TO $15 on a new Jewel gas range. 216 WINSTON ST.

FOR SALE—GOOD SECOND-HAND AUTO tires; 1 34x4; 2 30x3½; 2 28x3. 1216 S. MAIN. Phone B5929.

FOR SALE—FURNITURE 5-ROOM FLAT, flat to rent; bargain, 2 rooms more than pay rent. 514 WALL. Main 6449.

FOR SALE — CHRYSANTHUMUMS, TWO dozen, 25c. 643 EAST 47TH ST. Phone South 5074.

FOR SALE—DIAMOND, 7-8 CARAT, WHITE, perfect; $145. ⅞ carat, $70; 1-4, $35. C. WORTH, Notary, 207 New High. Rooms 7-8.

FOR SALE—GOLF OUTFIT, CONSISTING of 6 sticks and fine leather bag; a bargain. Call at 223 E. MAIN ST.

FOR SALE—SEVERAL HUNDRED NEW Vienna cane seat chairs. We can't use them. Address N, box 72, TIMES OFFICE.

FOR SALE—AT YOUR OWN PRICE, GRADing outfit, wheel scrapers, Fresnos, plows; must be sold. 201 E. ADAMS ST.

FOR SALE—COMPLETE STEEL WINDMILL outfit, tank, pump tower, $29.50; quick; must be moved. DEMMITT CO., 120 N. Main.

FOR SALE—THE BEST ROLL TOP OFFICE desk in town for the money. L. R. MYERS, 1001 Union Trust Bldg.

FOR SALE — CHEAP; INVALID'S TRIcycle, just the thing for cripple, to get around city on. 201 E. ADAMS ST.

FOR SALE—SAWED WOOD, $7.50 PER cord, call LAMAR AND ALHAMBRA STS.

FOR SALE—TO BE REMOVED, 8-ROOM rustic cottage, Santa Fe ave., $200. Phone Broadway 4430, or call at 1415 WILSON ST.

FOR SALE — HOUSE TO BE MOVED away. 322 N. BUNKER HILL. Make offer.

FOR SALE—SMALL STEAMER TRUNK, nearly new, cheap. Address L, box 27 TIMES OFFICE.

FOR SALE—ROOFING PAPER, HALF REGular price, be convinced. Griffith, cor. 23rd.

FOR SALE—FULL DRESS SUIT, SIZE 38, $15; HAVE OUTGROWN IT. CALL 322 BYRNE BLDG.

FOR SALE—6x8x5 DUPLEX STEAM PUMP, one balance wheel steam pump, 1 centrifugal stringer. 227 N. MAIN.

FOR SALE—FT. OAK ROLL-TOP DESK and two chairs, $16; cost $40. Sale for 2 days only. 232 I. W. HELLMAN BLDG.

FOR SALE—SELLING OUT A GOOD LINE of trunks, $4 and up; also exchanged. 311 TEMPLE ST. Phone Broadway 2580.

FOR SALE—A LARGE NEW OBLONG CANvas tent, cheap. Call Monday at corner E. 9TH and MATEO ST. Tel. Home 6702.

FOR SALE—LARGE OAK BOOKCASE, good for law office, sell cheap, see it. 1723 VERMONT AVE.

FOR SALE—NEW DENSMORE TYPEWRITer, $85. L. L. SIMMONS, 122 American ave., Long Beach.

FOR SALE—UPRIGHT GRAND PIANO, few months old, value $350, will sacrifice for $139 cash. 623 W. 16TH ST.

FOR SALE—MEXICAN DRAWN WORK; also orders taken for hemstitching and drawn work. 1226 W. 42ND ST.

FOR SALE—LADY'S FIRST-CLASS TICKET to Denver for sale reasonable. Address M, box 146, TIMES OFFICE.

FOR SALE—TWO GOOD SEWING MAchines, couch, screens, beds, dresser. 316 S. BROADWAY, room 27.

FOR SALE—5-ROOM PORTABLE HOUSE, bargain. 210 E. MILES ST. Phone South 550.

FOR SALE—TWO FIRST-CLASS RAILROAD tickets to Denver, easy description. Address L, box 26, TIMES OFFICE.

FOR SALE—ONE HAND-MADE CONCORD wagon, cost $145; will sell for $50. E. W. GRANNIS, 651 W. Washington st.

FOR SALE—FOR BEST PROSPECTING AND well-drilling machines, write LOOMIS DRILL CO., Tiffin, Ohio.

FOR SALE — UNREDEEMED DIAMONDS for sale cheap. SCHEPP'S LOAN CO., 444 S. Broadway, suite 23.

FOR SALE—TWO SETS TELEGRAPH KEYS, sounders and relays, complete, very cheap. 1746 WEST 23D.

FOR SALE—NICE SPRING WAGON, 1000-egg Sure Hatch incubator, 2 brooders and 6-coils gas range. CAHUENGA P.O., box 57.

FOR SALE—NICE ROLL-TOP DESK, ALSO good little safe; also several carpets. E. A. MILLER, 206½ S. Broadway.

FOR SALE — CLEANING AND DYEING outfit. 258 E. SECOND ST.

FOR SALE—NEARLY NEW HEATER, $8.50; stove for $4. WEST 4373.

FOR SALE—$40 NEW COAL RANGE, FOR half price. Call today, 942 W. 41ST.

FOR SALE—ONE SET OF COOPERS TOOLS, at 1914 BONSALLO AVE.

FOR SALE—NEW HOME SEWING MAch

Real Estate Miners

FOR SALE— Furniture.

FOR SALE OR EXCHANGE—FURNITURE of 5 room house for chickens, or $50 cash. 4109 MONETA, South 2159. 27

FOR SALE—PARLOR SET OF VERY RARE genuine rosewood, beautiful design; manufactured in Italy 200 years ago. B2231. 27

FOR SALE—MATTRESSES AND COUCHES. Our own make; bargains in wardrobe-commode, also iron beds. 760 W. SEVENTH ST. •

FOR SALE — FURNITURE, FURNITURE. New stock; lowest cash prices. WHITE & AUCHMOODY, 119 and 121 E. ninth st.

FOR SALE—GOOD STEEL RANGE. PHONE B8088. 27

FOR SALE—NICE ROLL TOP DESK, ALSO good little safe and several carpets. E. A. MILLER, 204½ S. Broadway. 27

FOR SALE—AT A SACRIFICE, ELEGANT furniture of 3-room house. 827 ORANGE ST. 28

FOR SALE—GAS RANGES, FOLDING BEDS, rugs and furniture cheap. 737 S. GRAND. •

FOR SALE—DAVENPORT SOFA BED; cost $75; if sold today, $12.50. PHONE E2674. 27

FOR SALE—OR EXCHANGE—LOT OF FURNITURE AND STOVES, CHEAP. 1579 E. 27TH ST. 27

FOR SALE—CHEAP, ROLL-TOP DESK AND revolving chair. Address M, box 194, TIMES OFFICE. 27

FOR SALE—2 ROOMS, NEW FURNITURE and piano, bear rugs, etc. 1123 W. JEFFERSON. 27

FOR SALE—FIRST-CLASS FURNITURE OF 16 rooms, $700. 1016 S. FIGUEROA. 27

MONEY TO LOAN— In Sums to Suit.

MONEY TO LOAN—
$1000 to $1200 on cottage; 7 per cent.
$2500 on house; 7 per cent.
DAVID BARRY & CO., 328 Bradbury Bldg. 211 to 216 Union Trust Bldg., after October 31. 27

I HAVE $8000 TO LOAN ON WEST PICO income property; I want to borrow $3000 on a lot and chouse in southwest; also $800 at Huntington Park on house and lot. MRS. E. J. MOORE, 521 W. Pico. B6371, Main 7780. 27

MONEY LOANED—ON FIRST AND SECOND mortgages, contracts, diamonds and other securities.

MECHANICS' LOAN CO.,
•428 Bradbury Bldg.

QUICK LOANS ON FURNITURE, PIANOS, horses, vehicles, grain, warehouse receipts, mortgages, etc.; easy terms; low rates. Confidential. ROSS & CO., 806 Trust Bldg., 2nd and Spring sts. Phone A7231, Main 8241. 29

DON'T BORROW TROUBLE, BORROW money. Salaried men and women accommodated on their note without mortgage, or indorser, confidential. CHERRY, 411 O. T. Johnson Bldg., corner 4th and Broadway. 27

MONEY TO LOAN—I HAVE A SPECIAL fund of $1000 that I will place in two loans, one of $1000 and the other of $900. If you want this money, see me at once. J. BURRIS MITCHELL, 412 Douglas Bldg. 27

MONEY TO LOAN—
$200 to $250,000 to loan on real estate and other good securities at current rates. Established 1884. LEE A. MCONNELL & CO., 311-312 Douglas Bldg.

ABSOLUTELY CONFIDENTIAL. WE LOAN on diamonds, watches, etc. More money at lower rates than anyone. Private room for ladies. JEWELRY LOAN CO., 223½ South Spring, room 12.

I HAVE $500 TO $2200 TO LOAN AT 8 PER cent., 1 to 3 years, on real estate, on first mortgage, to private party; state valuation of lot or property, location and give particulars. Address L, box 88, TIMES OFFICE. 27

MONEY TO LOAN IN LARGE OR SMALL amounts at 7 per cent on close-in property; also at 8 per cent quickly and confidentially handled. BERNARD A. VOLLMER, 227 H. W. Hellman Bldg. Both phones. 27

TO LOAN—MONEY—SALARY LOANS—
Your name, security to us; transactions strictly confidential. WESTERN LOAN CO., 501 Mason Bldg., 4th and Broadway. Main 4625; F5046. •

MONEY TO LOAN IN ANY AMOUNTS, UP to $50,000, on first-class realty security. MR. PHILLIPS, with Golden State Realty Co., 610 E. Spring st. Both 'Phones Exchange 16. •

MONEY LOANED ON DIAMONDS, WATCHes, jewelry. We loan you more money, less interest, hold your goods longer than any one. Tickets issued. LEE BROS., 508 S. Main st.

A PRIVATE PARTY HAS MONEY TO loan at low interest in large or small amounts, on piano, furniture, diamonds, automobiles, and will buy short loans on real estate or real estate contracts. F2655.

$100,000 TO LOAN, CITY OR COUNTRY; current rates; no delay; private money. Home A8677. MOYER & GILBERT. Main 5474. 612 Frost Bldg. •

MONEY LOANED SALARIED PEOPLE without security; notes bought; loans on stocks, bonds and warrants. TRADERS' EXCHANGE, 241 Bryson Bldg. Phone Main 6780. •

$5000 TO LOAN AT 7 PER CENT., ON FIRST-class security; also $10,000 to loan at 8 per cent., on first-class security. R. E. MUNCY, 605 Mason Bldg. 27

WE HAVE MONEY TO LOAN ON GILT-edge close-in property. If security is satisfactory, can close deals quickly. R. A. ROWAN & CO., 200 H. W. Hellman Bldg. •

TO LOAN—MONEY. WE MAKE LOANS on first class real estate security in small or large amounts. HERBERT L. CORNISH CO., 300-1 Union Trust Bldg. A5832, Main 7490. 27

MONEY LOANED SALARIED PEOPLE and others without security; easy payments, largest business in 60 principal cities. TOLMAN, 430 Mason Bldg., Broadway and 6th. •

MONEY LOANED ON SALARIES, DIAmonds, furniture, live stock; private, confidential, responsible. T. A. BRODERICK, 726½ S. Broadway, room 2. A4231. 27

MONEY TO LOAN—ON REAL ESTATE. Large amounts at 6 per cent. C. A. SUMNER & CO., 214 L. A. Trust Bldg., corner 2d and Spring sts. Both 'Phones 852, A4252.

TO LOAN—I WILL BUY YOUR MORTGAGE or trust deed note. See me at once; no delay. J. BURRIS MITCHELL, Broker, 412 Douglas Bldg.

MONEY TO LOAN—PRIVATE PARTY WILL purchase realty contract; have cash and good lot valued $800. BURK, P. O. box 429, Los Angeles. 27

TO LOAN—MONEY.
Small amount, might consider equities, second mortgages. Address M, box 154, TIMES OFFICE. 27

SALARIED PEOPLE ACCOMMODATED ON note without indorser; no red tape; confidential. WEST COAST EXCHANGE, 419 Henne Bldg., 122 W. Third. 29

I HAVE $20,000 PRIVATE MONEY TO loan at 8 per cent., in sums to suit. Give full particulars. Address N, box 195, TIMES OFFICE. 27

TO LOAN—I HAVE FROM $2500 TO $7500 TO loan on city income property at from 7 to 8 per cent. Address M, box 73, TIMES OFFICE. 27

TO LOAN—MONEY TO LOAN ON REAL ESTate; will buy your mortgage or trust deeds. See E. P. THOM, 414-415 Bradbury Blk. 'Phones A1960, Main 267. 29

TO LOAN—ON CITY REAL ESTATE. $100, $200 or $2000, 7 per cent.
W. H. ALLEN & SON, 216 Douglas Bldg. 29

TO LOAN—$700 TO $50,000 AT LOWEST rates; no delays, also mortgages bought. GEORGE TAYLOR, 317 Byrne Bldg., 3rd and Broadway. 31

WANTED—$3500 FOR 3 OR 5 YEARS ON bearing orange, good improvements; 11 acres, value $15,000, $2000 edge. Address O, box 73, TIMES OFFICE. 27

WANTED—$1000, 3 OR 5 YEARS, FIRST mortgage on improved property, a conservative loan. W. D. MURRAY, 723 Merchants' Trust Bldg. 27

MONEY TO LOAN IN SUMS OF $10,000 AND under at 7-8 per cent. For quick returns see MENNELL & HANCOCK, 317 O. T. Johnson Bldg. 27

MONEY TO LOAN—
On improved city real estate.
ALLISON BARLOW, 213 S. Broadway, room 124.

SALARY LOANS — LADIES OR GENTLEmen. CONFIDENTIAL, EASY PAYMENTS. STANDARD LOAN CO., 96 HENNE BLDG. •

TO LOAN—HAVE $1800 TO LOAN ON CLOSE in property; only 7 per cent., but must be ample security. PHONE A3469, Monday only.

MONEY TO LOAN—ON REAL ESTATE. DAVID BARRY & CO., 328 Bradbury Bldg. 211 to 216 Union Trust Bldg., after October 31.

LOANS ON SALARIES, REAL ESTATE, hotels, rooming-houses, RELIABLE LOAN CO., 234 Citizens' National Bank Bldg. A5582. •

$100,000 TO LOAN ON SALARIES AND CHATTELS, CONFIDENTIAL, CALIFORNIA LOAN CO., 417 HENNE BLDG., 122 W. 3D. •

HAVE $500 TO LOAN; GIVE PARTICUlars; what interest will you pay? Address O, box 74, TIMES OFFICE. 27

$1500 TO LOAN ON WELL LOAN IN SMALL amounts. Address Q, box 42, TIMES OFFICE. 27

H. W. POINDEXTER, 409 WILCOX BLDG., loans money on real estate, large or small amounts. Building loans a specialty. •

TO LOAN—$1500 ON GOOD S.W. RESIdence property, 5 per cent. net.
F. E. DODGE, 111 S. Broadway, A5845. 27

MONEY TO LOAN— In Sums to Suit.

ARE YOU IN A BAD FIX?
If you are in need of money, want it right away and do not know where you are to get it, you are in a bad fix. No necessity, however, for your being in that position, as long as we are here. We will loan you the money you need from $10 up on your FURNITURE, PIANO, HORSES, WAGONS or other personal property, without removing them from your possession.
We charge you a reasonable rate of interest and arrange the matter quickly and without publicity. Fair dealings, open and above board methods is our motto, every time. Open 8 a.m. to 6 p.m., Monday and Saturday evenings until 8 p.m.
FIDELITY LOAN CO.,
529 MASON BLDG.,
S.E. corner Fourth and Broadway.
Phones F7621, Broadway 5374. •

THE STAR LOAN & INV. CO.,
530 O. T. Johnson Bldg

LOANS.

SALARY LOANS.
MADE TO
Railroadmen, street carmen, clerks, bookkeepers, etc., etc.
Lowest terms; easy payments. Any salaried man can get from us, just on his note.

	Monthly	Semi-Mo.	Wkly.
$75—Return to us	$29.00	$15.00	$5.50
$50—Return to us	12.25	6.25	2.25
$25—Return to us	6.00	4.00	2.00
$10—Return to us	4.00	2.00	1.00

Or any sum in proportion.
510 O. T. JOHNSON BLDG.

MONEY TO LOAN—
On first mortgage real estate security.
R. A. ROWAN & CO.,
200 H. W. Hellman Bldg.

WE BUY NOTES, MORTGAGES, TRUST deeds, leases, real estate contracts, rentals, life insurance policies and all kinds of commercial paper; we make loans in large and small amounts for long or short time, secured by first and second mortgages on real estate, listed stocks, life insurance policies or any good security.
Money furnished the day application for loan is made.
NORTH & CO., 202-204 L. A. Trust Bldg., corner Second and Spring sts. •

TO LOAN—
Money loaned on real estate.
5 per cent.
3 years at ½ per cent.
Building loans also made and mortgages bought.
JONES & RYDER LAND CO. (Inc.)
215 W. 3d St.

AAAA—Any salaried employee or wage earner can get from us, just on his note:

	Monthly	Semi-Mo.	Weekly.
$50—Return to us	$13.25	$6.85	$3.25
$25—Return to us	6.00	4.50	2.00
$15—Return to us	4.00	2.00	1.00

Or any sum in proportion.
THE CRESCENT LOAN CO.,
700 Lankershim Bldg. 31

TO LOAN—
QUICK LOANS ON FURNITURE, PIANOS, DIAMONDS, etc. No publicity or bother; furniture remains in your possession; money ready same day; easy terms and all the time you want, or can be repaid all or part at any time; low rates; interest accordingly. CLARK & CO., 201 Security Bldg., 519 S. Spring st. Phone F7351 or Main 6867. 27

SALARIED PEOPLE'S FRIEND.
WE LOAN TO THE WORKINGMAN, RATES TRULY LOW,
PAY BACK TO SUIT YOURSELF,
WE CHARGE FOR TIME YOU KEEP IT.
THE STATE LOAN CO.,
612 GROSSE BLDG., Sixth and Spring sts.
Open 8:30 to 6 p.m. Monday, Wednesday and Saturday 7 to 9 p.m.

DO YOU NEED MONEY?
We loan on "SALARIES" strictly.
All business confidential and courteous treatment to all. Money costs you just for time in your hands. Rates low—find us the lowest.
THE NATIONAL LOAN CO.,
519-520 Bryson Bldg., 2nd and Spring sts.
Open 8:30 to 6 p.m. Mon., Wed. and Saturday till 8 p.m.

$1,000,000 TO LOAN ON REAL ESTATE. 5 to 7 per cent. net interest.
No delays. No red tape. Any sum desired.
Cash for mortgages and deeds of trust.
Large city loans a specialty.
Ranch loans solicited.
MATTHEWS & MATTHEWS,
505 Douglas Bldg., cor. Third and Spring.

TO LOAN—
$10,000 to loan on real estate at 7 per cent., in sums to suit, for quick action and square dealings, see me; cash for your mortgage and deed of trust.
J. BURRIS MITCHELL, room 412 Citizens' National Bank Bldg., 2nd and Main. Phone A5644.

TO LOAN—PLENTY OF PRIVATE MONey for loans on real estate at lowest rates. We draw all papers and save time and trouble. Established twenty years.
EDWARD D. SILENT & CO.,
216 W. Second st.

WE MAKE A 6s PER CENT. BUILDING loan that are practical business.
MILWAUKEE BUILDING CO.,
MILWAUKEE BUILDING CO.,
MILWAUKEE BUILDING CO.,
Phones Main 4736. 304 W. First st.
Home A2167.

WHY PAY EXORBITANT INTEREST?
Money loaned on diamonds and jewelry at 2 and 3 per cent. Interest. All other loans at offices and pawn brokers; charge 5 to 10 per cent.; no red tape; confidential. SCHEPPS LOAN CO., licensed collateral bankers, 344 S. Broadway, suite 25. F5417. Banking hours 8:30 to 5.

TO LOAN—WE HAVE PRIVATE FUNDS IN sums of $1000 to $9000 and can quickly negotiate real estate loans or sales that are attractive enough to interest our clients. Proposals will be treated with utmost confidence. J. E. MACINTYRE, General Manager, MacIntyre Advertising Co., 2nd floor, Times Bldg. 29

TO LOAN—MONEY LOANED TO SALARIED people just on your own name; no other security necessary; don't borrow until you see me; my system is the best for railroad men, clerks, bookkeepers, street car men, and all others employed; business strictly confidential. NEWTON, 708 O. T. Johnson Bldg.

MONEY LOANED ON DIAMONDS, JEWELry, pianos, mortgages, contracts, etc.; diamond loans our specialty; loan our own money; lowest rates; prompt; private; bank references; established over 4 years. H. T. REID & CO., 142 S. Broadway, suite 125. A1926, Bdway 2858.

TO LOAN MONEY—WE HAVE THIS FOLlowing amounts to loan on real estate or listed collaterals: $1,200, $2,200, $4,500, $7,000, $25,000. JOHN D. FOSTER & CO., 221 Douglas Bldg. 27

TO LOAN—
We have on hand a special sum of $10,000 which we can loan on IMPROVED RESIDENCES IN WESTLAKE DIST. OR S.W. at 7 per cent.
H. W. HELLMAN BLDG. MOYER & GILBERT. Main 5474. 612 Frost Bldg. 27

$200,000 TO LOAN ON CHATTELS—
WATSON'S QUICK LOANS.
Generous loans on furniture, diamonds, live stock, diamond brokerage, real estate contracts, personal property. Easy terms. Confidential.
27 WATSON, 322 Trust Bldg. Phone 2720.

MONEY LOANED ON DIAMONDS AND jewelry, Room 34, O. T. JOHNSON BLDG., 4th and Broadway. Call and get terms, which you will find to be best in town, as we will lend you more money for the same interest or the same money for less interest.

TO LOAN—MONEY, ON CITY REALTY, INcome preferred. IF YOU WANT MONEY AT A REASONABLE RATE, CALL OR SEE ME FIRST.
ELVIN J. CURRY, 612-15 PAY BLDG. EX 7172, M. 9272. 27

TO LOAN—
$10,000 TO $100,000 ON REAL ESTATE. 6% TO 8 per cent. interest.
ROBT. MITCHELL CO., 313 W. Third st.
Le Grand Heitz, Mgr. Loan Department.

PRIVATE MONEY, NO RED TAPE. ANY amount on good security. M. M. DAVIDSON & SON, 204-6 Wilcox Bldg. •

$500 PRIVATE MONEY, 7 PER CENT. NET, on city residence property only. GEORGE D. RUDDY, 310-312 Bryson Bldg. 27

SALARIED PEOPLE'S LOAN CO., 304 H. W. Hellman Bldg. Lowest interest rates. Notes bought. Phone Main 5961; A2659 •

MONEY TO LOAN—$500, $1000, $1200, $1500, $2000, $2500, $5000, on real estate security. W. B. SCARBOROUGH, 140 S. Broadway. 28

$5500 TO $25,000 ON HANDS, QUICK LOANS; buy mortgages and trust deeds. SMITH, 224 Laughlin Bldg. A2158. 31

SHORT LOANS ON SECURITY OF ANY kind. ANGSTAD, 114 S. Spring, room 20. •

MONEY TO LOAN— In Sums to Suit.

TO LOAN—HAVE UP TO $5000 TO LOAN IN small amounts on good real estate security. Address N, box 192, TIMES OFFICE. 27

TO LOAN—MONEY ON REAL ESTATE. Sums to suit. See MENNELL & HANCOCK, 317 O. T. Johnson Bldg. 29

TO LOAN—$5400 AND $500. J. A. GARNER, care R. D. List, 400 I. W. Hellman Bldg. Phone A7865. 30

MONEY LOANED ON SALARY AND CHATtels; confidential. PACIFIC LOAN CO., 423 Byrne Bldg.

TO LOAN—$800, FIRST MORTGAGE, GOOD security. Address L, box 81, TIMES OFFICE. 27

MONEY LOANED, CONTRACTS AND MORTgages bought. A. M'CALL, 234 Bullard Blk.

MONEY TO LOAN ON REAL ESTATE. TRUE & CLARK, 607 H. W. Hellman Bldg. •

I HAVE $10,000 TO LEND ON LOS ANGELes city real estate in sums of $500 and up. Address L, box 66, TIMES OFFICE. 27

WANTED—$1500, 3 YEARS, STRICTLY. Improved property; a conservative loan. M. L. MCSEVENEY, L.A.R.B. 27

LIFE INSURANCE POLICIES BOUGHT. Call 1 to 3, Van Norman, 605 Stimson Bldg. •

ANGSTAD HAS MONEY FOR YOU ON YOUR note or collateral. 114 S. Spring, RM. 20. •

PRIVATE MONEY—LOW RATES. LOCKHART & SON, 209 W. First st. 28

LOANS ON
Real Estate. J. J. PHELPS,
225 H. W. Hellman Bldg. •

H. S. SPARKS—LOANS ON DIAMONDS, Room 301, 429 S. BROADWAY. •

MONEY WANTED— On Collaterals.

WANTED—MONEY.
We can negotiate mortgages on improved business property in any amount.
R. A. ROWAN & Co., Agents,
200 H. W. Hellman Bldg.

WANTED—$400; ONE YEAR, 8 PER CENT., 4 lots, 132x140; street grading paid; near Monte Vista and Ave. 56; value $1000.
$700—2 or 3 years, 8 per cent., on new house and lot near Brooklyn ave. and Soto sts., valued at $1800.
$2500—2 years, 7 per cent., on modern 8-room house; lot 53x165; on Vermont ave., high ground; value $7000.
$1250—3 years, 8 per cent., on house and 2 lots, near Pico and Western ave., value $2500.
LOCKHART & SON, 209 W. First st. 27

MONEY WANTED.
$1000, 2 year, 10 per cent., 160 acres land at Cucamonga.
$1000, 2 years, 8 per cent., $6500 five-acre place.
$2000, 2 years, 8 per cent., on $3000 city home.
$2000, 2 years, 8 per cent., on $3000 Long Beach home on fine cor., American ave.
$2000, 2 years, 10 per cent., on fine 60-acre fruit ranch.
MOYER & GILBERT.
Main 5474. 612 Frost Bldg. 27

WANTED—
$3000.
3 years at 7 per cent.
To build a swell 6-room house, costing $3000; lot 55x162, costing $1000; choice location; money to be paid over as building progresses; will pay 500 bonus. Call or phone before 9 a.m. or after 6 p.m. 1321 W. 30TH. B2040, West 849. 28

WANTED—
$3000—3 years, 7 per cent. net, Westlake, valued $10,000.
$7000—2 years, 7 per cent. net, residence and flats, $9500.
$800—Second mortgage, 9 per cent. net. Improved property, valued $6500. First mortgage only $4000.
F. J. STEELE & CO.,
27 324 H. W. Hellman Bldg.

WANTED—$4000 FOR 2 YEARS AT 8 PER cent., on modern 5-room house with cook floors, cellar; furnace, barn and outbuildings; lot 60 x214; insurance $4500; rented for $50 per month; in Eldendale Place; no better in the city; worth $10,000.
DOLPH T. MITCHEL,
450 Citizens' National Bank,
Third and Main.

WANTED—LOAN OF $1500; WILL GIVE $2,500 security and pay 10 per cent. interest; don't answer unless you have the money as this is just a straight business deal and I am willing to secure you with all I own for the accommodation; no commission to brokers. Address K, box 89, TIMES OFFICE. 27

WANTED—
$2000—3 years, 8 per cent.
$1000—3 years, 7 per cent.
$14,000—3 years, 6 per cent.
On first-class real estate.
DAVID BARRY & CO., 328 Bradbury Bldg.
After October 31, 211 to 216 Union Trust Bldg. 27

WANTED— $25,000, LOAN.
On either of the following.
Hill street, 58x175, worth $140,000.
Spring street, 58x175, worth $140,000.
Fifth street corner, 100x150, worth $125,000.
Each improved buying income, choice offering on solid basis. J. C. GREEN, 322 Trust Bldg. 27

WANTED — I WANT TO BORROW FROM private parties, not brokers, $500 to $1000, on a first-class security, that can be cashed for twice the amount wanted; am also personally responsible. This is a first-class stock in a working mine and will bear the strictest investigation right here. Address N, box 80, TIMES OFFICE. 27

WANTED—$50,000; $50,000.
I want $50,000 for 3 years at 7 per cent., or for 5 years at 6½ per cent. on Citizens property loaned for 5 years at $750 a month. This is one of the best loans ever offered in Los Angeles. No agents. Address L, box 197, TIMES OFFICE. 27

WANTED—$2500 ON FIRE RESIDENCE, close in; 7 per cent. net. CRIBB & SINCLAIR, 119 S. Broadway. 27

WANTED — YOUR MONEY SAFELY loaned on Los Angeles real estate worth twice the amount loaned. Interest 7 per cent., payable quarterly. Investments for ladies, strangers and non-residents a specialty. Bank reference. Advice free. 'Phone 2780. WATSON, 322 Trust Bldg. 27

WANTED—$4000 AT 7 PER CENT. ON $50,000 value consisting of water plant with two 125 H.P. engines, 5 miles pipe line, water for 150 acres. Now furnishing 65c per inch. 667 shares, $50 per share. WILSON-PATTEE CO., 402 Union Trust Bldg., 4th and Spring. $850 cr. on Main.

WANTED—I HAVE A NUMBER OF CLIents who want loans on good property. If you have money to loan place your business with me. I will handle it to your advantage; close specials are in my offices now. BERNARD A. VOLLMER, 227 H. W. Hellman Bldg. Both phones. 27

WANTED—MORE MONEY TO INVEST IN GILT MORTGAGES AT 7 TO 9 PER CENT. "SEE ME FIRST."
I AM HANDLING EASTERN MONEY. LET ME PLACE YOURS. ELVIN J. CURRY, 612-615 PAY BLDG. HOME EX. 7172, MAIN 9272. 27

WANTED—WE CAN GIVE YOU 7 AND 8 per cent. net for your money, secured by gilt edge real estate mortgages; sums to suit. THE JENCKES CO., Suite 1 and 2 W. Heilman Bldg. Members of Los Angeles Realty Board and State Realty Federation. 29

WANTED—MONEY.
I want a loan of $1500 on four lots and two houses in Whittier for 18 months at 10 per cent., interest. The security is first-class, but the party wants the money to use.
J. BURRIS MITCHEL,
27 412 Douglas Bldg.

FOR SALE—
A number one first mortgages and contracts on improved suburban property. Will discount liberally for next ten days.
A. H. MACFARLAND,
402 Laughlin Bldg., 212 S. Broadway. 27

WANTED—FOR SALE, $2200 MORTGAGE, 3 years to run, at 7 per cent., on high-class residence property, adjoining Berkeley Square. Have contracting firm's name, worth $100,000 on the note attached.
ROSS M. RUSSELL, owner,
A3744 226 Byrne Building. 27

WANTED—BANKER MADE LOAN OF $6500, 8 per cent., on $25,000 of listed bonds; never been offered on exchange at less than par. He desires to use the money this week and will transfer the loan; security amply. Address O, box 119, TIMES OFFICE. 27

WANTED—$2000 ON CHOICEST HOLLYwood real estate, valued at $7000, 7 or 3 years, at 7 per cent.; I will not pay commission. Call me on Sunday or Monday before 10 a.m. F. L. MELINE, Home phone 29085.

WANTED—PARTY HAVING $5000 IN LOcal listed bonds that is considered good investment to loan, desires to borrow $1500 for one year; will pay fair interest, but no commission. Address O, box 113, TIMES OFFICE. 27

WANTED—MONEY, $1900.
I have for sale a gilt-edge trust deed, amount $1900; payable in three years; interest 7 per cent. net, payable quarterly; no better loan than this could be had. 'Phone 2780. WATSON, 322 Trust Bldg. 27

WANTED—$4000 AT 7 PER CENT. ON $50,000 value consisting of water plant with two 125 H.P. engines, 5 miles pipe line, water for 150 acres. Now furnishing 65c per inch. 667 shares, $50 per share. WILSON-PATTEE CO., 402 Union Trust Bldg., 4th and Spring. $850 cr. on Main.

WANTED—I HAVE A NUMBER OF CLIents who want loans on good property. If you have money to loan place your business with me. I will handle it to your advantage; close specials are in my offices now. BERNARD A. VOLLMER, 227 H. W. Hellman Bldg. Both phones. 27

WANTED—MORE MONEY TO INVEST IN GILT MORTGAGES AT 7 TO 9 PER CENT. "SEE ME FIRST."
I AM HANDLING EASTERN MONEY. LET ME PLACE YOURS. ELVIN J. CURRY, 612-615 PAY BLDG. HOME EX. 7172, MAIN 9272. 27

WANTED—WE CAN GIVE YOU 7 AND 8 per cent. net for your money, secured by gilt edge real estate mortgages; sums to suit. THE JENCKES CO., Suite 1 and 2 W. Heilman Bldg. Members of Los Angeles Realty Board and State Realty Federation. 29

WANTED—MONEY.
I want a loan of $1500 on four lots and two houses in Whittier for 18 months at 10 per cent., interest. The security is first-class, but the party wants the money to use.
J. BURRIS MITCHEL,
27 412 Douglas Bldg.

FOR SALE—
A number one first mortgages and contracts on improved suburban property. Will discount liberally for next ten days.
A. H. MACFARLAND,
402 Laughlin Bldg., 212 S. Broadway. 27

WANTED—FOR SALE, $2200 MORTGAGE, 3 years to run, at 7 per cent., on high-class residence property, adjoining Berkeley Square. Have contracting firm's name, worth $100,000 on the note attached.
ROSS M. RUSSELL, owner,
A3744 226 Byrne Building. 27

WANTED—BANKER MADE LOAN OF $6500, 8 per cent., on $25,000 of listed bonds; never been offered on exchange at less than par. He desires to use the money this week and will transfer the loan; security amply. Address O, box 119, TIMES OFFICE. 27

WANTED—$2000 ON CHOICEST HOLLYwood real estate, valued at $7000, 7 or 3 years, at 7 per cent.; I will not pay commission. Call me on Sunday or Monday before 10 a.m. F. L. MELINE, Home phone 29085.

WANTED—PARTY HAVING $5000 IN LOcal listed bonds that is considered good investment to loan, desires to borrow $1500 for one year; will pay fair interest, but no commission. Address O, box 113, TIMES OFFICE. 27

WANTED—MONEY, $1900.
I have for sale a gilt-edge trust deed, amount $1900; payable in three years; interest 7 per cent. net, payable quarterly; no better loan than this could be had. 'Phone 2780. WATSON, 322 Trust Bldg. 27

WANTED—TO BORROW $10,000 TO $20,000, first mortgage on large corner in heart of Long Beach business district, improved with new handsome, $20,000 structure; well insured. L. G. STONE, 227 Pine ave., Long Beach. Home 264.

WANTED—MONEY, $1200.
I have for sale a gilt-edge trust deed, amount $1200, payable in three years, interest 7 per cent. net, payable quarterly; no better loan than this could be had. 'Phone 2780. WATSON, 322 Trust Bldg. 27

MONEY WANTED— On Collaterals.

WANTED—$1200—2 YEARS, 8 PER CENT. net, quarterly, secured by two 5-room plastered cottages and two lots, street work in, on Staunton avenue, near Washington street, rented for $27.00 per month, value $4500.
$1650—2 years, 7 per cent. net, quarterly, secured by first mortgage on fine 6-room cottage, with hardwood floors and beam ceilings, on E. 60th street, near Central avenue, value $2500.
$1500—2 years, 7 per cent. net, quarterly, secured by 5-room cottage and lot 50x150 on E. 28th street, near San Pedro, value $3500.
$1700—2 years, 8 per cent. net, quarterly, secured by good 5-room cottage and lot 50x135 feet on E. 54th street, near Central avenue, value $3500.
$2600—2 years, 10 per cent. net, quarterly, secured by 10 choice lots in a good subdivision at Glendale, street work all done and conservative value of $8000.
$2500—3 years, 8 per cent. net, quarterly, secured by 68 acres of good land on Southern Pacific line, north of Burbank one mile, value $6000.
$3000—3 years, 8 per cent. net, quarterly, secured by fine 25-acre ranch equipped with 15 h. p. gas engine and pump, 6-room house, windmill and tankhouse, chicken corrals, brooder-house and irrigating system; now alkali; alfalfa and general ranching; 3-4 mile from electric line and 10 miles this side of Santa Ana; value $8000.
$4000—1 year, 8 per cent. net, quarterly, secured by store and apartment building, well rented on good business street in Santa Monica near Bristol Pier, value $11,500.
$62000—2 years, 7 per cent. net, quarterly, secured by 25-room apartment house, rented for $90 per month, on Kohler street, near Seventh, value $125,000.
$10,000—2 years, 7 per cent. net, quarterly, secured by first mortgage on fine business block on Central avenue, a corner near 45th street, fully worth $25,000. A chance for a long loan at a good rate.
MATTHEWS & MATTHEWS,
505 Douglas Bldg. 27

WANTED—WE HAVE FOR SALE A SElect list of choice first mortgages on real estate security located in the BUSINESS DISTRICT of Los Angeles. These mortgages are secured by the finest class of real estate obtainable in the city and yield about double the rate of interest obtainable from savings banks. These mortgages run from $2500 to $100,000 in value. If in the market for this class of investment, call upon Loan Department, BLACK BROS., 905-6 Union Trust Bldg.

WANTED—

WHY DO YOU LOAN YOUR MONEY AT 6 TO 7 PER CENT. WHEN YOU CAN GET ABSOLUTE SECURITY PAYING 9 PER CENT?

WE HAVE A FINE LARGE CORNER, 88 x162, IN THE SOUTHWEST, PAYING $1320 PER ANNUM. IMPROVEMENTS ARE THOROUGHLY MODERN AND ALWAYS RENT.

PRICE $12,500. VERY DESIRABLE TERMS.

W. I. HOLLINGSWORTH & CO.,
27 SUITE 314-16 WILCOX BLDG.

WANTED—MONEY. WE HAVE NEVER PRESENTED SUCH CHOICE LOANS. OUR LOANS HAVE BEEN SAFE TO EVERY CLIENT FOR THE LAST 22 YEARS. THESE ARE EXTRA GOOD LOANS AT 7 AND 8 PER CENT. FIRST MORTGAGES. THEY WOULD ORDINARILY GO AT 6 PER CENT. VERY QUICKLY.
$1200—6-room cottage and lot, worth $2500
$1400—6-room house, worth $4000
$1500—7-room house, south, worth $4000
$2000—New house, southwest, worth $3200
$2500—7-room house, close in, worth $6500
$2500—6-room house, worth $6500
$3500—Wilshire section, worth $7500
$4500—Westlake avenue, worth $10,000
$5000—Church property, worth $12,500
$6500—Westlake residence, worth $11,000
$9000—Business property, worth $22,000
$10,000—Income property, worth $40,000
$12,000—Income, corner, worth $50,000
$55,000 at 6½ per cent.; on S. Spring, worth $150,000.
EDWARD D. SILENT & CO.,
216-218 W. Second street.

WANTED—MONEY.
I want a loan of $3500 on improved business property near Third and Main, 3 years at 7 per cent. interest.
I want $2500 at 6 per cent. for 3 years on brick house and two lots; property well located.
Loan of $2500 on new 9-room house, well located in Long Beach; 3 years at 8 per cent. interest.
A loan of $1500 for 3 years at 8 per cent. interest on new 6-room cottage, well located.
Loan of $1600 for 3 years at 7 per cent. interest on new 1½-story residence near Main st.
J. BURRIS MITCHEL,
27 412 Douglas Bldg.

WANTED—
$50,000 TO $40,000.
On improved downtown corner, worth half a million dollars; net income equal amount of loan.
PRINCIPALS ONLY.
A. MACKEIGAN,
28 215 S. Hill st.

WANTED—WE HAVE AN APPLICATION for $2700 on gilt-edge real estate security, located in fine apartment house district, close in. For details, apply to Loan Department, BLACK BROS., 905-6 Union Trust Bldg. •

WANTED — FOR THOSE PEOPLE WHO have money only earning 3 per cent. I have a few first-class land contracts bearing 6 per cent. interest that run from 1 to 10 years; which I will discount 5 per cent. and deliver deed and certificate; 1-4 cash has been paid on all these contracts, amounts of these contracts are $1700, $1800, $1900, $2200, $2750 and $3000. GEO. H. KERN, 204 Cit. Nat. Bank Bldg. Main 2624; B6287. 27

WANTED—LOAN
A client of this office desires a loan of $25,000 for five years at 7 per cent. net, over all expenses. Security, blanket first mortgage on downtown Los Angeles business property and on Southern California ranch, total conservative value of which is $1,250,000. If desired, this loan may be divided into two or three smaller mortgages on the separate properties. No charge; commission whatever. No agent or broker need apply.
BONIFIELD, JEFFRESS & RYAN,
49 Post st., San Francisco. •

WANTED—
SECURITY FIRST.
REASONABLE RATE SECOND.
Remember, the higher the rate the greater the risk. We do not promise you an enormous rate of interest for your money (a la Wall street N. Y.) but we do absolutely secure your loan—in any amount—by first mortgage on first-class, central, income bearing property, at a reasonable rate.
DEL VALLE & DUNN,
Members L.A.R.B. Suite 516 Grant Bldg.

WANTED—LOAN OF $300 FOR 6 MONTHS. Value security five times amount of loan. Address M, box 12, TIMES OFFICE. 27

WANTED—LOAN OF $300 FOR 90 DAYS; will pay 2 per cent. monthly; best security. Address L, box 19, TIMES OFFICE. 27

WANTED—$2500 FOR TERM OF 2 YEARS, 8 per cent., on 35 acres improved ranch, value $10,000. Address L, box 80, TIMES OFFICE. 27

WANTED—TO SELL $1350 MORTGAGE ON 5-room cottage, 7% int. at liberal discount. Address O, box 122, TIMES OFFICE. 27

MONEY WANTED— On Collaterals.

WANTED—CLIENT OF MINE, A GOLD mining company, of large capitalization, has $250,000 bond issue. They have sold about $40,000 in bonds and need $10,000 as loan and will give as security $100,000 of their bonds. They have 20-stamp mill, have 7 levels to work from; ore down 650 feet and have 311 quartz; 20,000 tons in sight; costs about $2 to mine and mill the ore; the $10,000 will put them on a paying basis; money not all needed at once. Address ATTORNEY, box 169, Times Office. 27

WANTED—
$10,000 AT 7 PER CENT., FOR 2 OR 3 YEARS, ON GOOD DOWNTOWN REAL ESTATE. SEE COHNWELL.
MINES & FARISH.
27 315 S. HILL ST.

WANTED—I HAVE STOCK VALUED AT $2000 in splendid business concern in city; I wish loan of $800 for one to two years; statement business submitted, will pay good interest, who will help me? Address M, box 195, TIMES OFFICE. 27

WANTED—DO YOU WANT 8 PER CENT. net for your money on first mortgages on city realty? We have a number of first-class propositions. Mr. PHILLIPS, with Golden State Realty Co., 610 S. Spring st. Both 'Phones Ex. 56. •

WANTED—
$2000 on first mortgage on close-in city property.
INTERSTATE INVESTMENT CO.,
Home A2998. 301-2-3 Merchants' Trust Bldg.
Main 8382. •

WANTED—MONEY.
$1250 on 20-acre ranch close to Santa Ana car line, worth $2500.
V. K. STOCKWELL & CO.,
204

STOCKS AND BONDS—
And Mortgages.

WHAT WILL YOU GIVE
Bank and Trust? We have
will deliver at a price that
you. Make us an offer. We
changeable for nine shares
tional Bank) at 200 and 6 shares
Trust at 800. The
more than 10 per cent.
price we can deliver
better investment in the
stocks and bonds, and will advance
such securities.

Will sell U. S. L. at
Range preferred at 14½.

We make a specialty of
that will bear inspection,
money in the way of making
upon ground-floor propositions.

If your money is not earning
better let us tell you
produces that result. We
our dividend-paying
only handle securities
investigation.

HERBERT L. CORNER &
201 Union Trust.

WE TRADE IN
National Sugar, around
P. B. Steifer, around
Atlas Pump, around
Mt. Whitney, below the
Journal box, around
Main 4781. Be sure to
at 318 Pacific Electric
Main 4781. Be sure to
busy immediately.
the purchase of the
present prices. Get in
tions are getting
Florence; Goldfield
tion fraction; Jumbo
flower consolidated
TUCKER & CO.,
Members Los Angeles
change, 223 Mercantile

FOR SALE—
J. J. MANN & CO., 327
F1927; Main 461.
Have for sale at a
1000 National Sugar.
200 P. B. Steifer.
100 Copper Creek.
100 Globe Oil.
200 Rice Ranch Oil.
Will buy—
P. B. Steifer.
National Sugar.
Modern Chic.
Globe Oil.
Give us your orders to
can save you money.

YOU CERTAINLY WILL BE
in a mining proposition at
you can get the stock at one
share, and pay for large
monthly or secure an order
per cent. down for 30 days.
claims right in line with big
Any eyes sinking a shaft on
has the same gold values so
beyond. X-Ray and the big
which join in order number
This is a prospect price on a
mont. Every mine is first a
prices will be higher. Ask
miner his opinion of the north
day for prospectus. Call on or
make payments direct to STEPHENS
LIGHT GOLD MINING CO., 804
Los Angeles, Cal. Mention this

EVERYBODY EATS FISH. WHY
Sea Stock? Capital stock $5.00
each; 21,429 shares in treasury;
launch Lydia at Long Beach, 2
foot beam, seaven feet hold, 2 H.P.
engine, speed 8 miles per hour on
for pasture or towing. Price
$50 per pound for their catch.
per annum dividends guaranteed
Send today for prospectus. Meeting
10 per cent. payment will secure
cates or will sell on installments.
be a fine winter for fishing.
dress, STEPHENS FISHING
214 Delta Bldg., Los Angeles, Cal.

JEROME VERDE—
Will buy Jerome Verde Copper
lowest price for cash. Address
TIMES OFFICE.

FOR SALE—A FEW THOUSAND
of stock in a company
facturing one of the greatest
ventions. If you have funds
to make an investment in what
one of greatest dividend payers
investigate this. The invention
interest to chemists, doctors,
facturers of explosives, mining
growers, vineyardists, etc. We
the goods, and now we make them.
L. Box 31, TIMES OFFICE.

VAUGHN DUCTILE METALS
The public is hereby warned
purchase of any pooled receipts
named company, on the ground
sale or purchase of said receipts
a violation of the contract upon
stock was issued on the basis of
pany and is now held by me as
Any infringement of contract
purchaser's risk.
By order of board of directors.
ROBERT E. PAULSEN,

50 SHARES ANTI-FRICTION
bearing at 25 cents.
1000 Breyfogle Poled stock.
50 shares Consolidated Realty
market.
200 Jerome Verde, cheap.
200 Magnetic Equipment.
Wanted—Good line stock, have
exchanges.
Buy and sell four stocks or
houses and lots or acreage.
SWEET, 627 Chamber of Commerce.
A4623.

WILL SELL 200 P. B. STEIFER.
1000 Goldfield Third Chance.
200 Combination Fraction.
1000 Goldfield Burlington.
1000 Copper Creek.
1000 Pan-American Gold Dredging.
200 Rice Ranch Oil.
1000 Globe Oil.
Will buy National Sugar.
Nevada Chief.
H. C. REYNOLDS & CO., Brokers.
Phone A2261.

FOR SALE—
1000 Kempland Copper.
1000 Conqueror E. & M. at 5.
1000 Hermosa at 4.
500 Monarch Eagle Oil at 6.
1000 Darrentorres at 2.
1000 Searchlight M. & M.
Want Loan on this stock;
Will buy California Hills.
Will exchange real estate for
or stock for stock.
1001 Union Trust.

FOR SALE—A FEW THAT ARE
alive and are good buys at
National Sugar at 37½c.
Anti-Friction J. B. at 25c.
Mohawk Florence Leasing at 25c.
Globe Gold Placer Co. at 25c.
P. B. Steifer at 25c.
Pacific Coast Soda Co. preferred at
Goldfield Third Chance at 2½.
ZINN-MERWIN CO., 531 Mason

FOR SALE—LOW IN PRICE
Ranch Oil, Anti-Friction Joint
tional Sugar, United Mount
per, Electric Heating, Gold
ta Maria Oil and Goldfield Consol.
tion and many others. Associated
Gaines, Nevada Chief, Associated
tic Appliance, Goldfield Stocks.
sell your Stocks at 239 MAIN
Phone P4229.

WE CAN PLACE SEVERAL
thousand dollars on gilt edge 1
mortgages on choicest Spring st.
blocks, between 2nd and 7th st.
would under ordinary financial
seen than 5 per cent. We handle no
less than $5,000 and only at
than $10,000 and only at
THE BARNUM CO.,
16 Stimson Bldg.

FOR SALE—SMALL BLOCK OF
first-class Nevada mine; will
ing; used money and must
a chance to get in Nevada right.
on 16, TIMES OFFICE.

OFFER SPLENDID OPPORTUNITY
organization stock of new
and and industrial companies
prises and creditable associates.
GOT & CO., 241 Pacific Electric
P1132.

WANTED—TO BORROW $5,000
for 1, 2 or 3 years, will pay high
rest and bonus. Security on
property, valued at over $15,000.
ox 154 TIMES OFFICE.

FOR EXCHANGE—GOOD MINING
dustrial stock for a good
answer unless you can deliver the
shares M. box 152, TIMES OFFICE.

FOR SALE—TWO SHARES COMMON
Realty stock. Make offer.
Address P. box 47, TIMES OFFICE.

MUST SACRIFICE 1000 JEROME
cents if taken at once.
s, TIMES OFFICE.

IF YOU WANT MONEY ON
And price is right we will
Box 98, TIMES OFFICE.

WANTED—NATIONAL SUGAR
quities in good city lots.
164, TIMES OFFICE.

FOR SALE—6 PER CENT. COUNTY
bonds. Address L. box 29, TIMES
FICE.

WANTED—MT. GAINES STOCK.
office and quantity.
TIMES OFFICE.

WILL SELL 2000 SHARES MT.
stock if sold at once; need money.
box 159, TIMES OFFICE.

FOR SALE—SOME DEAD STOCK
of and recommended by T. J. G.
ress O. box 97, TIMES OFFICE.

STOCKS AND BONDS—
And Mortgages.

EDWARD MAC DERMOTT—
THE SUCCESSFUL BROKER.
114 SOUTH BROADWAY.
LARGEST STOCK BROKERAGE BUSINESS.
LARGEST LIST OF STOCKS.
ALL NEVADA, ARIZONA, CALIFORNIA AND OTHER STATES.
FOR LATEST QUOTATIONS ON ANY STOCK CALL AT THE SOUTHWEST MINERS' STOCK EXCHANGE. 114 SO. BROADWAY. 27

7 PER CENT. GUARANTEED. 7 PER CENT.

The preferred stock of the California Coast Lemon Company carries the above provision—this stock is a lien on all the property of the company, consisting of the largest lemon grove in the world—1000 acres. For further particulars call on or address the company at 320-321 L. W. HELLMAN BLDG.

$25,000—$26,000 CASH AND BALANCE WELL secured, at 7 per cent., buys 1-10 interest in an old established business, taking in real estate, buildings, and paying 30 per cent. on $85,000; or will take good unincumbered real estate in Los Angeles for balance only; no competition; invoice about $45,000; this will bear investigation. Address N, box 89, TIMES OFFICE. 27

FOR SALE—
Will sell fine lot on Main st., near 61st st., crossing of Main & Moneta car line; 42½ ft. front; for $1100, and take any listed oil stock in payment. Address O. box 7, TIMES OFFICE. 27

WANTED—TO BUY BONNIE CLARE, MT. Gaines, May Flower, Consolidated, Bonanza Gre.nwater, Jumbo Extension, Anti-Friction Journal Box, Granite Nevada Mines, P. B. Steifer, and many others. Will exchange real estate for stock. See me Monday, U. S. G. TODD, 202 Lankershim. 27

PARTY WHO WILL LOAN LADY $1000 ON 100,000 shares of stock in promising gold and copper mine; wish to use the money in going East; guarantee to place 300,000 shares of treasury stock at 3c per share; will pay good interest for use of money. Address P, box 24, TIMES OFFICE. 27

FOR SALE — CONSOLIDATED REALTY, Chiapas and Rio Michoi Rubber, $2000 Anti-Oak Leather bonds, all considerably under the market. If you have stocks or bonds list them with me. Industrials my specialty. ROSS M. RUSSELL, 228 Byrne Bldg. A3741. 27

P. B. STEIFER (A SNAP) AT 3¢.
Anti-Friction J. B. at 25c.
Will pay 15c for Bisbee West.
Have stocks and bonds to trade for real estate or automobile or small business.
RODERICK & MACDERMOTT BROKERAGE CO., 217 West First. Phone A5191. 27

WANTED—MONEY.
I want a loan of $3500 on 12½ acres near Occidental College, for six months at 8 per cent. interest. This property has been subdivided and is worth $15,000. A local banker is on the note. J. BURRIS MITCHEL, 412 Douglas Bldg. 27

FOR SALE—AN OPPORTUNITY TO GET A large interest in one of the most promising leases and mines in Goldfield at a low figure. Manager will be here in a few days. Address for interview, SIM, Box 53, TIMES OFFICE.

WANTED—MT. GAINES MINING STOCK in exchange for Los Angeles improved real estate, value $12,000; state amount of stock and lowest price; if reply is satisfactory, will meet you. Address L, box 157, TIMES OFFICE. 27

FOR SALE — DIVIDEND AND NON-DIVIdend securities at market; see us respecting investment securities. Wanted, Pacific Mutual Life. STRADER & STRADER, 308 Delta Bldg., 426 S. Spring. Home F7179. 27

FOR SALE OR EXCHANGE—WHAT HAVE you for 225 shares Megollon Gold and Copper Co., a working copper property, valued $25 or more. Mines in Albuquerque, N. M. Address M, box 22, TIMES OFFICE. 27

FOR SALE — 226 SHARES OF PACIFIC Sugar Corporation stock at $20 per share; par value $100; factories at Visalia and Corcoran; will sell all or any part of the above lot. Address N, box 90, TIMES OFFICE. 29

WILL SELL, CHEAP, OR MAY TRADE for clear lots, house or acreage, 100,000 shares of Johnnie Triple Gold Mining Company, 300,000 Golden Eagle, 50,000 Nevada General. P. I. CO., 431 Copp Bldg. 27

10 PER CENT. AND MORE PROFIT PER annum, small or large amounts, safe, best real estate security. For information address A. S. TYLER, 1222 Catalina street. Phone West 798. 27

FOR SALE — SOUTHERN TELEPHONE Electric Company stock. Five shares, at a price far below the market. Circumstances compel me to sell. Address O, box 26, TIMES OFFICE. 27

BUY STOCK IN EUCALYPTUS GROWING company, just starting; best thing on the market; National Sugar, 40 cents; Lion Copper, 10c. JACKSON, 531 Chamber of Commerce. 27

FOR EXCHANGE—IF YOU HAVE ANY equities that you wish to exchange for some of the best stocks on the market with a little cash, call on C. V. IMESON, 422 I. W. Hellman Bldg. 27

FOR SALE—30 SHARES CONSOLIDATED Realty stock at $98.50; less than 30 shares, $99.00. WILLARD. Main 9207. 27

FOR SALE—1000 SHARES ROSS PUMP stock, 50c per share. Phone WEST 45. 27

As Low as
$2.50 Per Tooth
10 Days Only
Gold or Porcelain Crowns
Guaranteed Work

I have had four gold crowns put on by Dr. Schiffman. The work was done painlessly and is satisfactory in every respect.
CHAS. W. CROSSMAN.
328 N. Los Robles, Pasadena.

I certainly can recommend Dr. Schiffman's method of extracting teeth. I have just had my upper and lower teeth extracted without any pain. I advise any one needing dentistry done to come to the Schiffman Dental Co.
MRS. M. E. CULP.
1439½ Naud St.

Dr. Schiffman has filled teeth and done other work for me, and I must say that he is the best dentist that ever worked for me. The doctor is exceedingly gentle in his handling and working on the teeth. all his work on my teeth was perfectly painless. I highly recommended him to my friends.
JOHN H. SCHUMACHER,
107 N. Spring St., Los Angeles.

SCHIFFMAN DENTAL CO.
107 N. SPRING.
Also open evenings and Sunday forenoons.

Look
Into My Ready-made Houses Before You Build.
Erected at Once.
Can build a house in a day. Best Oregon pine. Best workmanship. "Any size, any style, anywhere." Call and see sample house.
H. J. BRAINARD
422-23 Chamber of Commerce, Los Angeles. Tel. Home A4740.

"Ready and Right"
THE NEW CLOTHING
On Sale at the
Silverwood Stores

"TIMES" MAN IN THE WAR WITH MOORS.

Fighting Day at Casa Blanca—Our Correspondent on the Firing Line. War Balloon in Use—Gen. Drude and Picturesque French Army.

BY FREDERICK MOORE.

[SPECIAL CORRESPONDENCE OF THE TIMES.]

CASA BLANCA, Oct. 2.—It was to see a war balloon go up that I planned with a tall, youthful Scot, who takes photographs for a London weekly, to rise at 5 o'clock and walk out to the French encampment before breakfast.



A Moroccan outpost.

Passing the outer gate, the Bab-el-Sok, to the north of the town, we were surprised to see the balloon already high in the air, and on the straight road that divides the camps we noticed a thick, lifting cloud of brown dust. Lengthening our stride, we pushed on as fast as the heavy sand would allow, passing the camp and overtaking the trail of dust just as the last troop of Spahis twisted out through an intricate opening in the wire entanglements which guard Casa Blanca, and went down into the little gully beyond. Spread out in front, a broad, bare slope, with here and there the wrecked tomb of some Moorish saint, was a moving body of men, forming a more or less regular rectangle of which the front and the rear were the short ends, about half as long as the sides. The outer lines were marked by companies of infantry, bloomered Tirailleurs and the Foreign Legion, marching in open order, often single file, with parallel lines at the front and vital points. Within the rectangle traveled the field artillery, three sections of two guns each, a mountain battery carried dismantled on mules, a troop of Algerian cavalry, the general and his staff, and a brigade of the Red Cross. Outside the main body, flung a mile to the front and far off either wing, scattered detachments of Goumiers, in their flowing robes, served as scouts. Already three of them on the sky-line, by the position of their horses, signaled that the way was clear.

This little army, counting in its ranks Germans, Caucasian Arabs and negroes, as well as native Frenchmen, numbered, all told, less than 3000 men. It had got into fighting formation under shelter of a battery and two short flanking lines of infantry lodged on the first ridge, forming, without a halt, as the various detachments passed through the openings in the wire entanglements. The force, even though small, was well handled; and the men keen for the advance. It has been said of the French that they fight best when the enemy is weak.

Finding ourselves at a rear corner of the block, we set our speed at about double that of the columns of troops, and took a general direction diagonally towards a section of the artillery, now kicking up a pretty dust as it dragged through the plowed fields. Overtaking the guns, we stogged on with them for a mile or more, asking the officers (who did not know) the object of the advance, and advising them not to waste their camera films, as they seemed inclined to do, before the morning clouds disappeared.

HIDDEN FACES.

The helmets of the artillery and the Foreign Legion hid their faces and made them look like British soldiers. It was indeed somewhat disappointing to find that the only French troops in Gen. Drude's army had left behind in camp the little red caps that give them, in appearance at least, the character of Napoleon's time and the Revolution.

Though we carried no breakfast inside of us, neither were we laden with doughy bread and heavy water bottles, to say nothing of rifles, and after a short breathing spell and a ride on the guns, we were soon able to say "au revoir" to the battery and to press on ahead. Our eagerness to ascertain the object of the movement led us toward the general's staff; but we did not get there. The little man with the big moustache spied us at some distance, and sent an officer to say that correspondents should keep back with the Hospital Corps.

Thinking perhaps it would be best not to argue this point, we thanked the officer, sent our compliments to Monsieur le General, and dropped back till firing began. About half a mile ahead of us we saw the forward guns go galloping up the slope and swing into position. A minute later two screeching shells went plunging into the distance.

A mountain battery to the left was going rapidly to the front, and, keeping an eye on the general, we made over to it, and passed to the far side, to be out of his view. It happened that by so doing, we also took the shelter of the battery from a feeble Moorish fire; and this brought down upon us the chaff of the French soldiers. But we did not attempt to explain. With this battery we went forward to the firing line; and as soon as the guns were in action, the Scot, forgetting the fight in the interest of his own mission, began dodging in and out among the busy artillerists, snapping pictures of the guns in action. Though the men kept to their work, several of the officers had time to



Oil and water in Casa Blanca; French sailors and Moors.



Algerians of the French army gambling and shooting craps.

off like a pair of chickens.

"There," said the Scot, as the general turned his attention to his officers, "that will make a splendid picture—'A critical moment on the battlefield; Gen. Drude in consultation with his staff.' Ask them to pose as they are just a moment."

We moved back a hundred yards, taking the shelter of a battered stone wall, and began to barter with some reserves for breakfast. For three cigarettes apiece, four of them were willing to part with a two-inch cube of stringy meat and a slab of soggy brown bread, with a cupful of water. As we sat with these Tirailleurs their officers got out Kodaks and photographed the group, perhaps desiring to show the contrast of clothing in panama hats, flaring not even the war correspondent's khaki, eating with their bloomered, fezzed Algerians.

With still a hunk of bread to masticate, we had to rise and go forward. All of the army ahead of us moved off, and the reserves took up a position on a ridge the cannon had just occupied. As soon as the general took his departure, we began to look about for some protecting line of men or mules; but there were none following him. The rectangle had divided into two squares, and we were with the second, which would remain where it was. The object—we understood later—was to entice the Moors "into the breech," to cut off the first square and to catch them between the two. But they, the Moors, had had their lesson at this game.

Realizing soon that we were with the passive force, we resolved to overtake the troops who were actively engaged, and set out across the valley after them for a two-mile chase. A caravan track led down through gullies and trailed in and out, around earth mounds and "Saint Houses," often cutting us off from the view of both forces at the same time, and once even hiding from us the balloon. Crossing a trodden grain field to shorten our distance, we came upon three dead Arabs and a horse and the scatterings of a shell. A lean old brown man with a thin, white beard and a shaven head, lay naked with eyes and mouth wide open to the sun, arms and legs flung apart, a gash in his stomach and a bullet wound with a powder stain between the eyes. His companions, still wearing their long, cotton shirts, and resting on their arms, might have been feigning sleep. As a matter of precaution, we walked round them at a distance, revolvers in hand.

FORWARD!

It came to me that this was fool business to have started after the general, and I said so.

"Human nature," said the Scot; "we have been trying to avoid the general all morning, now we wish we had him."

I suggested going back.

"It's as far back as it's forward," argued my companion; and we went on to a knoll, upon which four guns had taken up a position and were blazing away as fast as their gunners could load them.

Of course, our independence of Gen. Drude revived as we got to a place of more or less security, and we swung away from him toward the right flank. Choosing a good point from which to watch the engagement, we saluted the captain of a line of Tirailleurs and lay down among the men. Below us, in plain view, not a quarter of a mile away, was the camp of the Moors, about 400 tents, ragged and black with dirt, some of them old, circular army tents, but mostly patched coverings of sacking, such as are to be seen all over Morocco. It was to destroy this camp, discovered by the balloon, that the French army had come out, and we managed to come over the knoll at the moment that the first flames were put to it. Just beyond the camp, the squalid village of Taddert, beneath a cluster of holy tombs, a place of pilgrimage, was already afire. We asked our officers if it was not unwise to destroy these "Saint Houses" and to defile mosques, as had been done at Casa Blanca; and he replied that, while some of the Moors had requested that these places be left untouched, they always got into them and used their stout walls as barricades from which to fire.

The Moors at Taddert had evidently been taken by surprise. They left most of their poor possessions behind them in the camp, getting away with only their horses and their guns. A soldier of the Foreign Legion came back driving three under-sized donkeys, with several short, cat-like Moorish drums. We spoke to him, and he told us that they had taken seven prisoners, and he said they had shot them.

The Arabs, as the Moors are usually designated, hung about the hills, keeping constantly on the move to avoid the shells. Organization among them was totally lacking, and ammunition seemed very scarce. Once in a while a horseman or a group of two or three, would come furiously charging down to within a mile of the guns, and, turning to retire again, would send a wild shot or two in our direction.

Wherever a group of more than three appeared a shell burst over their heads and scattered their frightened horses, sometimes riderless. The fight was entirely one-sided, yet the French general seemed unwilling to risk a close engagement that might cost the lives of a number of his men. The fact is the French have a wholesome dread of being taken prisoners.

After an hour my companion, though under fire for the first time, became, as he put it, "exceedingly bored," and, lying down on the ground as if for a nap, asked me to wake him "if the Moors should come within photographing distance."

I told him he ought to have a good pair of glasses, that then he could see what was going on, and suggested that he borrow those of a young officer, who had just come up.

"Monsoor," he said, rising and saluting the officer, "permittez moi a user votre binoculaires, s'il vous plait?"

"You want to look through my glasses? Certainly," came the reply.

"There, you see that shot? It is meant for those Moroccans converging on the sky-line. There, it explodes. It got four of them. It was well aimed. These are splendid guns we have. No other country has such guns. I should say many of the Moors are killed today. Not less than 200. What is that! Give me my things! Pardon! It is only les Goumiers. They look like Moroccans, but we must not shoot them."

The energetic Scot interrupted: "Will you have your men fire a volley; so that I might get a picture. My paper wants scenes of the fighting about Casa Blanca."

"Perhaps I can do so in a few moments, if you stay by me."

The general passed within a few yards, and, ignoring us, went back to the ambulance brigade to see a wounded man of the Foreign Legion. We followed him and took his photograph as he shook hands with the man on the litter. "Good picture?" I said.

"Rotten," said the Scot. "They'll think in London that I got Drude to pose. The wounded chap hadn't a blood stain on him and he smoked a cigarette."

COVERED WITH BLOOD.

We had not long to wait, however, before an example of real misery came to our view. A Goumier, covered with blood, riding a staggering, wounded horse, brought in a Moor without a stitch of clothes, tied by a red sash to his saddle. Captor, captive and horse fell to the ground almost together.

The Goumier had been shot in the chest, and expired while his fellow horsemen relieved him of his purple "jebela" and his turban, and gave him water.

The Moor (who had been taken in the fire at Taddert) was a mass of burns from head to foot. On one hand nothing remained but stumps of fingers, and loose, charred flesh hung from his legs.

The French might well have shot this poor creature, but they bound up his wounds.

At 1 o'clock the Arab camp was a mass of smouldering rags, and Taddert blazed from every corner. The mission of the French was accomplished.

Long, parallel lines of men, marching single file in open order, trailed over the hills back toward the white-walled town, beyond which could be seen the black funnels of French and Spanish war vessels.

"Directment au balloon," were the instructions, and direct to the balloon we went as fast as our weary limbs would carry us.



A crack corps of the Moroccan army.

FOOD OF THE NORWEGIANS.

A HEALTHY, LARGE-BONED, FAIR-HAIRED RACE OF PEOPLE.

Soups and Stews, Sausage and Fish Form a Large Portion of Their Diet and Indigestion Is Practically Unknown—Peculiarity of Their Cookery Scheme.

[Pall Mall Gazette:] The stranger in Norway is forcibly struck with the superior physique of the nation; he meets a race of large-boned, fair-haired men and women, and the chief wonder is the absence of ill-formed and under-developed people. When the rigor of the Norwegian winter is considered one is likely to ascribe this physical well-bearing to the survival of the fittest. But the splendid physique is also due not only to the widespread system of physical development in vogue, but to the peculiarly suitable food eaten. Hence, an inquiry into the Scandinavian dietary is valuable and interesting.

The customary food of the nation is of the soup-and-stew order. This results in a large quantity of nourishment being taken in a liquid form, and renders the diet one easy of digestion. Nations employing food in more solid shape require more liquid in the form of drink; but this, unfortunately, leads to a dilution of the digestive fluids and renders them unable to act on the solid food in the necessary concentrated state. It is thus a matter of no surprise that few Norwegians suffer from indigestion; indeed, it is easy to see that many of the dishes, as a result of their mode of preparation are to an extent predigested. In this connection it would be well to point to the effect upon the nation's teeth. Naturally, the possession of perfect teeth is a guarantee of satisfactory mastication, the first stage in the assimilation of food. But the nature of the food taken determines to a large extent the condition of the molars. There is no more fruitful source of dental decay than the retention of meat fibers between the teeth, in such a way that before chemical action has released them the opening pressure and acid reaction from the fiber has often induced injury to the dental enamel. This idea is borne out by the fact that in Norway, where roast meats are the exception, the condition of the teeth compares most favorably with that of our countrymen.

TAKE JUICES FROM FOOD.

The aim of Norwegian cookery would appear to be, not to retain the juices in the food material, but to abstract them, and, after the cellular formation of the food has been broken down, to return the juices to the dish. For this reason, Norwegians regard English cookery, which attempts to retain the natural juices in joints and poultry, as "one-sided." They regard England as the country of "one dinner and one sauce." But if joints are a thing unknown in Norwegian cookery it is rather a fact to be anticipated than wondered at; at least, if one has observed the quality of the meat exposed for sale. For, in spite of the fact that the beef and mutton are officially stamped with a triangular blue impression before sale at the Kjordikontrol, the meat is poor stuff, indeed—skinny, dark and dry, and sinewy as an Arab steed. As a set-off against the inferior meat, the Norwegian housewife has a supply of fish which can be bettered by no country in the world, and of which every advantage is taken.

In Norway, as in America, three meals are eaten per day—breakfast, "mid-daeg" and supper. "Kaffe," taken an hour after dinner, corresponds to our tea, though the beverage is coffee, and only fancy cakes are allowed to accompany it. At breakfast porridge is usually eaten, and the sausage (ubiquitous in Norway as in Germany) is always in evidence. The variety of sausage is notable, as well as the mode of eating. In this form only is horseflesh employed; and every variety of sausage is sliced and eaten thus upon the bread, with or without butter. On Sundays and Thursdays the staple article of breakfast is "biff." This consists of pounded beef, which is seasoned and afterward shaped into a solid lump, and then fried with onions. It has much the flavor of good steak, and naturally offers no difficulties to mastication. The rich brown gravy, always served with this dish, is one of the many triumphs of gravy production which the nation enjoys.

DINNER BILL OF FARE.

Mid-daeg, as dinner is called, is the staple meal of the day. The most noteworthy thing about the meal is the great variety of soups. Not only are flesh and vegetable soups prepared, but sweet soups and porridge are common. Rice porridge, flavored to taste with butter and cinnamon, is much affected, besides raisin soup containing tapioca, apple porridge (consisting of apple slices stewed in oatmeal,) and fish soups. The Norwegians, above all things, understand the art of preparing fish. One of the most appetizing ways of eating this article of diet is as fish balls, for which the fish is boned and pounded and stewed after being rolled into balls. Meat balls are prepared the same way. When meat does appear as a joint it is usually under the guise of boiled mutton, and this dish is generally followed by prunes, stewed in tapioca. The national Saturday dinner will not appeal very appetizingly to our insular minds, for it consists of raw pickled herrings (pickled in brine,) with raw onions and boiled potatoes. The Norwegians claim for it that, in this form, none of th nautriment is lost. An imported dish, which bids fair also to become a national dinner, is a delicious Spanish dish, resembling olla podrida, which is made up of flaked cod, baked with sliced potatoes, tomatoes and rich gravy. Supper is a hearty meal, taken about 7 o'clock in the evening. Among the various dishes in customary use are meat balls, "sild" salad (herring salad, made of pickled herring, onion, sage and parsley, minced and eaten cold,) bruised fish and potatoes served hot, and steaming dried fish. During kaffe, the sort of informal meal which has already been mentioned, a great variety of fancy breads and cakes are eaten.

FRUIT SHIPMENTS.

GROWERS' CASE IS SUBMITTED.

EARLY DECISION REQUESTED BY COUNSEL.

Interstate Commerce Commission Is Told That Present Arrangement for Distribution of Cars Is Ruinous to Fruit Men and That Change Is Absolutely Necessary.

[BY DIRECT WIRE TO THE TIMES.]

WASHINGTON, Oct. 26.—[Exclusive Dispatch.] The arguments in the case of the California Fruit Growers' Association against the Southern Pacific, which were begun at the Interstate Commerce Commission yesterday, were concluded today.

Judge Britt for the fruit growers closed the case. He said the present arrangement of distributing cars to the fruit dealers employed by the Southern Pacific was ruinous to the trade and would mean that the exchange would have to go out of business if it were continued.

Judge James for the Citrus Union spoke along the same lines. At the conclusion both gentlemen asked that the commission render a decision before the first of the year, as by that time another crop will be ready for shipment and it is necessary that some change in the present arrangement of supplying cars be made.

Judge Britt requested that he be given thirty days in which to file a brief answering certain allegations made by the Southern Pacific. This request was granted by the commission.

SECRET OUT.

OHIO POET WEDS TO ANGELENO.

IDA E. LAWRENCE IS WIFE OF JAMES CONNER.

"Buckeyes" Discover That Well-Known Writer of Verse Has Been Married to Local Railway Man Since Last June—She Says Wedlock Will Bar Muse.

[BY DIRECT WIRE TO THE TIMES.]

TOLEDO (O.) Oct. 26.—[Exclusive Dispatch.] It became known today that Ida Eckert Lawrence, who has achieved some reputation as a writer of verse, has been since last June the wife of James R. Conner, connected with a railway company at Los Angeles.

Only a few were let into the secret of the wedding, and the announcement will come as a great surprise to the friends of "the Ohio poet."

Mrs. Lawrence—or, rather, Mrs. Conner—announced last spring that she would spend the summer on the Pacific Coast, and sent ahead her driving horse, "Red Cloud," in a special car.

Conner met Mrs. Lawrence on her arrival, and it was not long afterward that they were driving to the house of a minister.

Mrs. Conner and her husband were sweethearts long ago, but each married someone else.

Conner was for years connected with the Wabash and later with the Michigan Central at Detroit. His wife says that matrimony will cause her to desert the muse.

THREE ARRESTS FOR TWO.

Father and Son Mix With City Employes, Then Elder Has Saloon Quarrel.

Charles Miller, a contractor of No. 1827 West Fortieth street, was arrested twice last night on the charge of creating a disturbance, and William Miller, his son, was arrested once for battery. The Millers say they fought because they were insulted.

According to the police, William Miller became involved in a fight with William Roedel, an employé of the City Engineer, at Third and Spring streets, Friday afternoon. It is alleged that Charles Miller assisted his son vigorously in chastising Roedel. Roedel swore to a warrant against the Millers and they were arrested at their home and released on bail.

Charles Miller then went to the Louvre saloon on South Spring street, where he became involved in trouble. He is said to have cursed the proprietor and to have dared him to fight.

A patrolman ordered Miller to leave the saloon. Miller simply scolded the officer and kept on storming. Then he was taken to Central Station, where he again gave bonds.

William Miller said last night that he suffered many insults from Roedel and had warned him several times. "He insulted my father, and for that I gave him a black eye," said young Miller

DEVILISH SPORT.

EUROPE GOING "DIABOLO" MAD.

Revival of Ancient Sport Now a Great Fad.

London Takes Up Game Which Stormed Paris.

Press Warning Against Strange Juggling.

[BY DIRECT WIRE TO THE TIMES.]

LONDON, Oct. 26.—[Exclusive Dispatch.] This city, like Paris and the whole of France, like Rome and Brussels, has gone "Diabolo" mad.

"Diabolo" is seen in the public parks, in the streets, on the stage and in every house. "Diabolo" clubs are formed; "Diabolo" songs are the fashion; "Diabolo" champions are the heroes of the day, and the firms which supply "Diabolos" are making fortunes. "Diabolo" is a spotlive bobbin.

The newspapers devote daily whole columns to the latest craze, and doctors have already discovered new fashionable diseases — Diabolomania, Diabolo fever, Diabolocitis, Diabologia, not to speak of the Diabolo neck, the Diabolo waist, the Diabolo eye and the Diabolo language—which is used the minute the spinning bobbin lands on your nose or neck.

"Diabolo" comes from the Far East. It was known in China more than twenty centuries ago.

Long before the French Revolution missionaries returned from China with spools looking very much like the bobbins now used. The game became a favorite in France toward the end of the eighteenth century; it then was known as "Le Jeu Du Diable"—"The Game of the Devil"—which was written in 1812.

The chief occupation of the day is not the aeronome, which does not manage to fly—it is not the wars of the Emperor, but the one universal game—"Disble."

"Diabolos" were made centuries ago of precious wood or metals, carved or chiseled by artists; the "smart set" had "Diabolos" of crystal, which had a stronger humming and broke more easily. Hundreds of pictures, engravings and caricatures appeared at that period, representing society playing "Diabolo."

Politicians even used it as a symbol. There is a known caricature, which dates from the Restoration time, when it was fashionable to turn into ridicule the heroes of the empire and Napoleon himself.

The tragical duel between Napoleon and Wellington, which was to end in the victory of the English general, is represented in the drawing by a "Diabolo" duel. Wellington plays with his adversary and throws Napoleon up in the air on horseback on the spool. Napoleon is seen losing his imperial crown.

The game, a few years later, was entirely forgotten, only to be revived a few months ago.

SYSTEM OF GAME.

"Diabolo" is juggling applied to sport. Steady nerves, nimble limbs and quick eyes are all-important qualifications in the making of a first-class diabolist.

The champion, a fourteen-year-old French boy, Meunor—performs "diabolical" wonders. He throws up the bobbin to a tremendous height, then skips with the sticks and strings and catches the spool on the string as it comes toward the earth. He runs the reel backward and forward along the string, the sticks and his wrists; he spins it above his head, behind his back, in any position.

Meunor can play "Diabolo" with an old belt and an ordinary dumbbell. Regarding the new craze, Truth gives this warning:

"In a few weeks, if the medical profession does not discover any remedy for 'Diabolo,' it will probably be unsafe to walk about the streets of London by daylight or even to ride on the top of a 'bus, and all the ground-floor shops will have to keep their shutters up.

"Police regulations ought to be made in time to limit 'diabolo'ing' to the parks and squares and the larger lunatic asylums; and it ought to be forbidden altogether in places like the Stock Exchange and Westminster Abbey."

TEA-TABLE TALK.

ANNA GOULD IS UNDER CLOUD.

PARISIAN "CLIQUES" AGITATED OVER ENGAGEMENT.

French Etiquette Demands Marriage to Prince Sagan, but Some Think She Will Wed an American. Divorce Causes Her to Be Discredited There, It Is Believed.

[BY DIRECT WIRE TO THE TIMES.]

PARIS, Oct. 28.—[Exclusive Dispatch.] The question of the engagement of Mme. Anna Gould to Prince Sagan is still agitating Paris, although there appears to be nothing definite about it.

Some say that Mme. Gould finally will marry an American, but French etiquette would demand her marriage to Sagan, after so publicly appearing with him.

At present she is under a social cloud. As the wife of Count Boni de Castellane, she was received everywhere, her respectability even making amends for Boni's peccadillos, but since her divorce, she has been discredited except in the so-called "smart set."

When Mme. Gould found herself without standing of any sort, the fast set did not want her. The "superior set" said that the only reason it ever received her was that by her marriage she had become a member of the French aristocracy, but by her divorce she had lost her position.

Her projected marriage with Prince Sagan is believed by her friends to be due to a desire to reënter society, but Sagan is generally looked on as having Boni's defects without his good qualities.

FOR SEPARATE STATEHOOD.

President Tells Senator Flint He Will Use His Influence in Behalf of Arizona and New Mexico.

[BY THE ASSOCIATED PRESS—A.M.]

WASHINGTON, Oct. 26.—President Roosevelt announced through Senator Flint of California today that he will use his influence for separate Statehood for Arizona and New Mexico.

The President, however, expressed the opinion that nothing in that direction can be accomplished at the next session of Congress.

California Furniture Co.

BROADWAY NEAR SEVENTH 639 TO 645

This Company Has No Connection With Any Other Concern in the City

Milady's Writing Desk—It proves its usefulness every day.

It keeps her correspondence private and systematic and when she wants to dispatch a hurried note or write a letter, the paper, the ink and the pens are always handy. It is indeed the most used piece of furniture in milady's boudoir.

So it must be good—well built and rigid, for a poor, rickety writing desk is worse than none at all.

And it should be more than good—it should be attractive, artistic, worthy of its purpose and its surroundings.

Where would you more naturally turn to find such a writing desk than to the "California?" Here is a collection of nearly 100 styles — every imaginable kind and in all popular woods—birdseye maple, early English, golden oak, fumed oak, Tuna mahogany, dark mahogany and Circassian walnut.



And the values are really surprising. The prices range as low as $6 for a simple but well-built desk; up as high as $165 for the elegant hand-made Colonial reproductions of genuine mahogany.

Some very attractive designs are shown in one of our windows this week

We want you to feel that you are always welcome here to look whether you wish to buy or not.

California Furniture Company, Broadway 639 to 645

Selling Out

ALL FURNISHINGS AND HATS AT COST

Throngs crowd my store daily since I have been closing out my line of Furnishings, and it is needless to say that every one who came went out satisfied after taking advantage of this great closing out sale. My stock was immense, therefore my lines still remain unbroken and you will have no trouble in finding just what you want. Everything goes without profit—positively at cost. A few of the startling bargains I am offering:

The following goods just opened for tomorrow's selling:
1000 Dozen Arrow Collars, 9c.
200 Dozen Cluett Shirts.
300 Dozen Monarch Shirts.
500 Dozen Silver Shirts.
500 Dozen Hose, all shades.
1000 Dozen Silk Net Ties.
100 Dozen Silk Handkerchiefs.
All unbroken lines in New Fall Goods.

Hats

$3 and $3.50 Hats, including the famous Kingsbury Brand $2.25

All $2.50 Hats $1.75

12½c Handkerchiefs 8⅓c
75c Ribbed Underwear at 40c
$1.50 Glastenbury Wool light and heavy weight 95c
$1.25 Cooper & Wright's Ribbed Underwear 79c
$1.50 Newsilk light weight Underwear 79c
$2 Cooper's light weight Wool Underwear $1.39
$2.50 Cooper's heavy ribbed Underwear $1.85
$3 Silk and Wool Underwear $2.45
25c Boston Garters 15c
Arrow Brand Collars at 9c
25c and 35c Hose at 20c
25c and 35c Silk Neckwear 20c

50c Hose at 37½c
New line of Christmas Handkerchiefs 45c
$2 Night Shirts at $1.45
$1.50 Night Shirts at $1.05
$1.00 Night Shirts at 69c
$2.50 Pajamas at $1.95
$1.50 Pajamas at $1.15
$1.50 and $2 Wash Vests at 96c
$2.00 and $2.50 Cluett Shirts $1.28
Monarch White, Stiff and Negligee Shirts 79c
$1.25 Silver Shirts 79c
$1.50 Monarch, Silver and Hunter White Plaited Shirts 84c

200 Suits worth $15 On Sale Tomorrow for . . . $10

Herrington

445 South Spring St.

OUR PRICES
Gold Bridge Work..$5
Gold Crown $5
Gold Fillings .....$1 and up.
Silver Fillings .....50c and up.
Cement Fillings ...25c and up.

YALE

Largest and Best Equipped Dental Offices on the Pacific Coast.

HOME PHONE—3544.

444 S. BROADWAY
PARMELEE-DORMANN BUILDING

Have your work done by a concern which employs only the very best operators. Men of proven skill and much experience.

DENTISTS

BEST SET OF TEETH $6.00 NO FIT—NO PAY

$50.00 For Any Tooth We Cannot Fill or Extract Without Pain

HERE the equipment is as fine and complete as money can buy.
HERE every modern method and instrument is used to make your work painless and first class.
HERE every instrument is cared for by a lady attendant and sterilized thoroughly after each operation, freeing you from the danger of infection of consumptive persons, from blood poison, etc.
We have a very large place and can give you better prices and better work than you can get at most places. ALL WE ASK IS FOR YOU TO LOOK AROUND AND THEN SEE US.
WE WANT TO DOUBLE OUR BUSINESS WITHIN THE NEXT YEAR, and we want to send away pleased every man, woman or child treated by us as a living advertisement for the Yale Dentists.
A WRITTEN GUARANTEE ON ALL WORK FOR TEN YEARS. We gladly refer you to Parmelee-Dohrmann Company, or the American National Bank as to whether our guarantee is good.
OPEN EVENINGS TILL 8:30. SUNDAYS, 9 TO 12.

Corinth Heights

Ample garden space after building on our $100 lots. $10 cash. $10 monthly

WINTON & McLEOD CO.

330 SOUTH HILL ST.

Manchester Heights

LOTS $250 TO $750.

$25 down, $10 per month.

GRIDER-HAMILTON-OSWALD CO., 225 W. 2d St.

Home A5574. Main 836.

Brentwood Park

The only reproduction of Golden Gate Park in the World. Ideal villa sites.

WESTERN PACIFIC DEVELOPMENT COMPANY,

204 Germain Bldg., Opposite Orpheum Theater.

THE IRON LORD

By R. S. Crockett

AUTHOR OF

"The Sticket Minister," "The Raiders," "The White Plume," etc.

Will be

The Third Novel in The Times' Great Fiction Series

and will begin next

WEDNESDAY

in the

Daily Times

and daily installment will be printed till the end

"The Iron Lord" is easily the masterpiece of Crockett's long list of romances.

The description of characters in "The Iron Lord" faintly hints at the possibilities of the story. It's a tale of calculating evil and bitter remorse, of generous deeds and thrilling adventure.

Jacob Romer, when the story opens, is as despicable a man as one would care to keep away from. His wife he had cast aside. Tired of supporting her, he had put her in the pauper ward of an insane asylum. His daughter, Vida, hates her father. She secures her mother's release and he then plots the death of both. The mother dies. Vida is rescued and adopted by the lighthouse keeper.

Vida often sees her father, but remains unknown to him. He believes her dead. Kahn, his business manager, knows the truth and tries to marry Vida and obtain Romer's fortune. Phil and Ludovic both love Vida, quarrel fiercely over her, but become friends. Ludovic takes Phil into the mines "to make a man of him."

Kahn, jealous of Ludovic's favor in Vida's eyes and his quick advancement in the mines, has Ludovic discharged. Before leaving, Ludovic meets Janet and falls in love with her.

Phil, in loyalty to Ludovic, also leaves the mines and goes prospecting for other mining property.

Kahn proposes to Vida and is rejected. Phil comes to her to urge Ludovic's suit, but is told to speak for himsef, and Vida and Phil become engaged.

Kahn then plans the destruction of Vida. She and her friends are lured into a dangerous part of the mine. Kahn sets it afire.

Of course Vida is rescued—the story tells by whom; also how old Romer was punished by those he trusted; how the tangle of love affairs was straightened out, and how Vida repaid her father for his cruel treatment of her and her mother. It would be spoiling the pleasure of reading the tale itself to give more than a taste of the plot here.

The story is written in Crockett's inimitable, unusual style, and is a wonderful blend of local color, love and stirring adventure.

J. M. Barrie, author of "The Little Minister," says: "Happy is he who writes of adventure." None write of it more happily than Crockett.

Do not miss the opening chapters of this great novel in

The Los Angeles Times

Cancer Cure

Without Knife or Pain—No Pay Until Cured

IN WOMAN'S BREAST ANY LUMP IS CANCER

FREE BOOK—CURE YOURSELF AT HOME



I WILL GIVE $1000 IF I FAIL TO CURE ANY CANCER I TREAT BEFORE POISONS DEEP GLANDS

Without Knife or Pain, at Half Price Now. Not a dollar need be paid until cured. Guarantee. 14 years' experience.

MOTHER AND DAUGHTER CURED OF BREAST CANCERS



Dr. Chamley cured a lump in my breast of my mother. Two years before that my mother of large cancer in breast. We have been well ever since. Mother and daughter know of at least 100 almost miraculous cures Chamley saved our lives. Will write to anyone wanting information. Painless treatment.

Mrs. Arthur Batesta, Vista, Cal.

"LUCKY" BALDWIN CURED OF [illegible]

It gives me great pleasure to say to the world that Dr. R. R. Chamley cured a large cancer on my lip and two in my throat. I had tried other doctors and X-ray and daily grew worse. I began with Dr. Chamley's wonderful treatment, and in ten days the cancers were out and I have been well over 6 years. E. J. Baldwin, Arcadia, Cal.

Best 128-page Book on Cancer sent FREE to those who desire. Write for the book on cancer. Write for the book on poisons DEEPER every day.

Address DR. AND MRS. DR. CHAMLEY, 747 S. Main Street, Suite D, Los Angeles, Cal.

As Low as $2.50 Per Tooth

10 Days Only

Guaranteed

Bridge Work

I am pleased to state that Dr. [illegible] fitted me with both upper and lower bridge work, which I have worn for a year with perfect ease and satisfaction.

MRS. CHAS. E. PACE, 1313 [illegible]

I have just had a wisdom tooth and two that three other dentists had failed to pull. The dentist in Texas worked on it for two hours, and two dentists in [illegible] for two hours. It was extracted without pain. For anyone who is afflicted with his teeth, I can heartily recommend him to Dr. Schiffman. G. T. [illegible], 26 W. 6th St.

I do hereby certify that Dr. Schiffman did pull three teeth for me without pain and two of said teeth were badly decayed. One tooth was broken off to the gum. I recommend highly the painless way of pulling teeth. I was pleased to have my teeth pulled. I did not hesitate to recommend him to all my friends and many relatives.

An old-time resident. E. F. [illegible], 30 [illegible] St.



SCHIFFMAN DENTAL PARLORS, 107 N. SPRING.

Also open evenings and Sunday.



Ladies

We are going to change [illegible] so must lighten our stock. [illegible] read the ads. of our competitors offering cheap machines [illegible] are very inferior makes of [illegible] machines and will not do [illegible] they will not handle fine [illegible] We have drop-head [illegible] Singer, White, New Home, Standard and Wheeler & Wilson [illegible] is the greatest chance ever [illegible] to get one of these [illegible] makes for little money. [illegible] suit buyer. Ladies, [illegible] chines. We are not dealers.

Stores: 79 N. Raymond, Pasadena
548 South Broadway, Los Angeles

R. B. MOOREHEAD, Mgr.
HARRY C. MILLER, [illegible]

LADIES



DR. CA[illegible]
MONT[illegible]
REGUL[illegible]
ALWAYS [illegible]
obstacle [illegible]
[illegible] line in the [illegible]

It will not injure the most delicate constitution. POSITIVELY GUARANTEED.

Ladies are cordially invited to consult us free of charge, a regular [illegible] years' experience in treating all [illegible] Sterility, Change of Life, [illegible] diseases peculiar to women, by mail without resorting to painful and [illegible]

Consultation free and [illegible]

Hours 9 a. m. to 8 p. m.

DR. & MRS. CA[illegible]
304 Mercantile Place, one [illegible]

Home Phone [illegible]

Vermont Ave. S[illegible]

Corner Vermont and Ver[illegible] largest and choicest subdivision Southwest.

Large Lots $625 [illegible]

S. J. White & Co., [illegible]
J. Maguire & Co., [illegible]
& Callender Co., [illegible]
Loftus, 532 Citizens' [illegible]
A. Wetsbecher, tract agent, [illegible] Ave. & 48th St. Phone [illegible]

Dr. Tom Shee Bla[illegible]

COMPANY

Chinese Tea and Herb Sanitarium. Established [illegible] cures Consumption, Asthma, Catarrh, Bronchitis, Rheumatism, Appendicitis, Kidney and Female Troubles and Piles. Call and investigate. Consultation free. Open daily and evenings. 343 South Main Street.

SUNDAY, OCTOBER [illegible]

ROYAL PIQUE.

KING DISAPPROVES ACT OF QUEEN.

EDWARD CRITICISES PURCHASE OF VILLA IN DENMARK.

His Expressed Belief That His Subjects Will Regard Move of Alexandra as Expectation of Removal from England in Event of Her Becoming a Widow.

[BY DIRECT WIRE TO THE TIMES.]

LONDON, Oct. 26.—[Exclusive Dispatch.] Queen Alexandra's purchase of a home in her native Denmark, jointly with her sister, the Dowager Czarina, has incurred King Edward's disapproval.

He argues that her buying of the fateful villa Hivesdrop, just outside Copenhagen, is likely to convey the impression to his (and her) subjects that she should become a widow she would leave England forever. Such an intention, even though only imagined, would be vigorously resented by the British people and might undermine the King's popularity. It would be interpreted to mean that, after she had spent all her life in England since her fifteenth year, and admiration had been lavished upon her throughout the intervening forty-four years, her heart was still in Denmark.

Despite the remonstances of her husband, the King of England, and also her brother, the King of Denmark, whom King Edward enlisted on his side, Queen Alexandra insisted on having her own way, as she always does. It seems to think that if she overlooks her royal husband's "carryings on," she is entitled to have her own way in matters of her own personal concern.

TO PLAY IN LOS ANGELES.

[illegible] Novelli, the Illustrious Italian Actor, Coming to America for Six Months' Tour.

[BY DIRECT WIRE TO THE TIMES.]

ROME, Oct. 26.—[Exclusive Dispatch.] The illustrious Italian actor, [illegible] Novelli, is on his way to Philadelphia to begin a six months' tour of the United States. His will play in New York, Boston, Chicago, St. Louis, Buffalo, Los Angeles, New Orleans and other [illegible].

Novelli expects to stay in New York at least a month, and he feels confident of the loyal support of hundreds of thousands of Italians in the metropolis.

He will appear in New York in the [illegible] Theater. His repertoire will include "Shylock," "King Lear," "Othello," "Hamlet," "Taming of the Shrew," "Macbeth" and other dramas.

VALLIERES IS SLIGHTED.

French Minister Does Not Visit Spanish President, and Alfonso Also Loses Friendship.

[BY DIRECT WIRE TO THE TIMES.]

PARIS, Oct. 26.—[Exclusive Dispatch.] The Spanish Foreign Minister [illegible] ten days in Paris without paying the customary courtesies to President [illegible].

Spanish officials commented bitterly on this, and subsequently the proposed [illegible] was planned for the King and Queen of Spain to visit London and there meeting the German Emperor at [illegible] places.

The first Alfonso was popular in Paris, on account of his boyish enthusiasm and democratic manners. But now French hearts are chilled toward him. His coquetting with Germany, it is declared, may get him a reception similar to one his father got when he was hooted from the railway station to the Elysee Palace by a Paris mob.

TRY MUSIC ON HORSES.

Experimental Animals Affected in Different Ways, but Bugle Is Their Favorite Instrument.

[BY DIRECT WIRE TO THE TIMES.]

PARIS, Oct. 26.—[Exclusive Dispatch.] Regimental horses have been the subjects of musical tests, and they all enjoyed the experience. Only a small per cent. of the animals showed indifferent to sweet harmony, while equally few showed an active dislike.

The great majority were soothed, instead of excited by music. Most of the horses, like the war chargers one may expect them to be, enjoyed the bugle more than any other instrument.

PAINTED BUTTONS A FAD.

Pretty Girl Makes an Odd Gift to a Friend and Starts Queer Craze in London.

[BY DIRECT WIRE TO THE TIMES.]

LONDON, Oct. 26.—[Exclusive Dispatch.] Fashion's latest fad is a craze for buttons. It seems to appeal as well to the vanity of the "mere male" as himself with buttons, as to the more volatile women kind.

The most buttons, each painted separately by well-known miniature painters, framed in silver or gold, and cost as much as $100 apiece, adorn the garment on which they are, in a sort of picture gallery.

Royalty, too, have taken up the craze. It is said to have been started by a young society girl who, as a gift for a friend, sent a set of buttons she had painted.

BOMBS AGAIN ON TRIAL.

Originally Held for Complicity in Steunenberg Murder Charged With Killing Another Man.

[THE ASSOCIATED PRESS—A.M.]

BOISE DRUM (Idaho) Oct. 25.—The trial of Steve Adams, charged with murder of Fred Tyler in St. [illegible], and incidentally involving the Western Federation of Miners, began today.

Adams was originally held for complicity with Harry Orchard in the murder of Ex-Gov. Steunenberg, and he is said to have made a confession similar to that made by Orchard, which subsequently repudiated.

Adams was then arrested on the charge of murdering Tyler, and was taken to Wallace, where a long-drawn-out proceeding ended in a hung jury. After the session examining jurymen, which went over until next Tuesday. The exhibits in the case were turned over to J. A. Foster, clerk of the county, by Clerk Fairchild of Shoshone county. They include the skeleton alleged to be that of Tyler, letters addressed to him and the clothing, also the clothing, containing some canned goods and other edibles, a picture of the hair of the dead man, and a bottle containing a number of the bombs, was exhibited at the former trial at Wallace.

Cancer Cured

Without Knife or Pain—No Pay Until Cured

IN WOMAN'S BREAST ANY LUMP IS CANCER

FREE BOOK—CURE YOURSELF AT HOME



I WILL GIVE $1000 IF I FAIL TO CURE ANY CANCER I TREAT BEFORE IT POISONS DEEP GLANDS

Without Knife or Pain, at Half Price for Balance. Not a dollar need be paid until cured. Absolute Guarantee. 14 years' experience.

MOTHER AND DAUGHTER CURED OF BREAST CANCERS



Dr. Chamley cured a large cancer in my breast at my home in [illegible]. Two years before that he cured mother of large cancer in breast. We have both been well ever since. Mother and I together know of at least fifty almost miraculous cures. Dr. Chamley saved our lives and we write to anyone wanting information about wonderful painless treatment.

Mrs. Arthur Balache, Yuba, Cal.

"LUCKY" BALDWIN CURED OF 3 CANCERS

It gives me great pleasure to say to the world that Dr. S. R. Chamley cured a large cancer in my lip and two in my throat. I had tried other doctors and X-Ray and daily grew worse. I began with Dr. Chamley's wonderful treatment, and in ten days the cancers were out and I have been well over 5 years. E. J. Baldwin, Arcadia, Cal.

Best 136-page Book on Cancers ever published SENT FREE to those who have cancer. Write for the book now. Cancer poisons DEEPER every day.

Address DR. AND MRS. DR. CHAMLEY & CO. 747 S. Main Street, Suite B, Los Angeles, Cal.

As Low as $2.50 Per Tooth

10 Days Only

Guaranteed

Bridge Work

I am pleased to state that Dr. Schiffman fitted me with both upper and lower bridge work, which I have worn for over a year with perfect ease and satisfaction.

MRS. CHAS. E. PACKARD, 1215 Berendo St.

I have just had a wisdom tooth extracted that three other dentists failed on, the dentist in Texas worked on it for two hours, and two dentists in Los Angeles for two hours. It was extracted without pain. For anyone who is afflicted with his teeth, I can heartily recommend him to Dr. Schiffman. G. T. BENTLY, 126 W. 11th St.

I do hereby certify that Dr. Schiffman did pull three teeth for me without pain, and two of said teeth were badly decayed. One tooth was broken off to the gum. I recommend highly his method of pulling teeth. I was really afraid to have my teeth pulled. I shall cheerfully recommend him to all my friends and many relatives.

An old-time resident. E. F. CHARNOCK, 254 Clay St.



SCHIFFMAN DENTAL CO. 107 N. SPRING. Also open evenings and Sunday forenoons.



Ladies

We are going to change location so must lighten our stock. Please read the ads. of our competitors offering cheap machines cheap. They are very inferior makes of sewing machines and will not do the work they will not handle fine machines. We have drop-head Domestic, Singer, White, New Home, Standard and Wheeler & Wilson. This is the greatest chance ever offered to get one of these high-grade makes for little money. Terms to suit buyer. Ladies, see these machines. We are not deceiving you.

Stores: 79 N. Raymond Ave. Pasadena

548 South Broadway Los Angeles

R. B. MOOREHEAD, Mgr. HARRY C. MILLER, City Mgr.

LADIES



DR. CARTER'S MONTHLY REGULATOR ALWAYS relieves obstinate Monthly Irregularities in a few hours. It will not injure the most delicate constitution. POSITIVELY GUARANTEED to relieve. Ladies are cordially invited to call and consult us free of charge, a regular licensed physician in attendance. Rooms for treatment of Medical Diseases, Electricity, Change of Life, Consultation free. Diseases peculiar to women, by the most scientific methods. Consultation free and confidential, or by letter. Medicines sent to any address. Hours 9 a. m. to 3 p. m. Sundays 10 to 12. DR. & MRS. CARTER 304 Mercantile Place, over 542 S. Spring St. Home Phone F8758, Main 5758.

Vermont Ave. Square

Corner Vermont and Vernon avenues, largest and choicest subdivision in the Southwest.

Large Lots $625 and Up

S. J. White & Co., 416 Huntington Bldg. Wright & Callender Co., 319 S. Hill St. Both Phones Exchange 80. Leo. J. Maguire & Co., 306 F. P. Fay Bldg., Third and Hill Sts. Joseph R. Loftus, 528 Citizens' National Bank Bldg., Third and Main. A. Wesbecher, tract agent, Office Vermont Ave. & 6th St. Phone West 3557.

Dr. Tom Shee Bin COMPANY

Chinese Tea and Herb Sanitarium. Established 1878. Cures Consumption, Asthma, Catarrh, Kidney Matters, Appendicitis, Private Diseases, Female Troubles and Private Diseases. Call and investigate. Testimonials and information free. Open day and night. 427 S. Main Street.

ROYAL PIQUE.

KING DISAPPROVES ACT OF QUEEN.

EDWARD CRITICISES PURCHASE OF VILLA IN DENMARK.

He Expresses Belief That His Subjects Will Regard Move of Alexandra as Expectation of Return from England in Event of Her Becoming a Widow.

BY DIRECT WIRE TO THE TIMES.] LONDON, Oct. 26.—[Exclusive Dispatch.] Queen Alexandra's purchase of a home in her native Denmark, made with her sister, the Dowager Empress, has incurred King Edward's disapproval.

It argues that her buying of the Danish villa Hvesdrop, just outside Copenhagen, is likely to convey the impression to his (and her) subjects that she should become a widow she would leave England forever. Such an action, even though only imagined, would be vigorously resented by the English people and might undermine the King's popularity. It would be intended to mean that, after she had spent all her life in England since her fourteenth year, and admiration had been lavished upon her throughout the succeeding forty-four years, her heart was still in Denmark.

Despite the remonstrances of her husband the King of England, and also of her brother, the King of Denmark, when King Edward enlisted on his side Queen Alexandra insisted on having her own way, as she always does. It seems to think that if she overrules her royal husband's "carryings on" she is entitled to have her own way in matters of her own personal affairs.

TO PLAY IN LOS ANGELES.

Tomaso Novelli, the Illustrious Italian Actor, Coming to America for Six Months' Tour.

BY DIRECT WIRE TO THE TIMES.] ROME, Oct. 26.—[Exclusive Dispatch.] The illustrious Italian actor, Tomaso Novelli, is on his way to Philadelphia to begin a six months' tour of the United States. He will play in New York, Boston, Chicago, St. Louis, Buffalo, Los Angeles, New Orleans and Montreal. He expects to stay in New York about a month, and he feels confident of the loyal support of hundreds of thousands of Italians in the metropolis.

He will appear in New York in the Lyceum Theater. His repertoire will include "Shylock," "King Lear," "Othello," "Hamlet," "Taming of the Shrew," "Macbeth" and other dramas.

ALLIERES IS SLIGHTED.

French Minister Does Not Visit Spanish President, and Alfonso Also Loses Friendship.

BY DIRECT WIRE TO THE TIMES.] PARIS, Oct. 26.—[Exclusive Dispatch.] The Spanish Foreign Minister has been ten days in Paris without paying the necessary courtesies to President Fallieres.

Spanish officials commented bitterly thereon and subsequently the programme planned for the King and Queen of Spain to visit London and there meeting the German Emperor at various places.

The young King Alfonso was popular in Paris on account of his boyish enthusiasm and democratic manners. But the fair French hearts are chilled against him. His coquetting with Germany, it is declared, may get him a throne similar to one his father got when he was hooted from the railway station in the Elysee Palace by a Paris mob.

MUSIC ON HORSES.

Regimental Animals Affected in Different Ways, but Bugle Is Their Favorite Instrument.

BY DIRECT WIRE TO THE TIMES.] BERLIN, Oct. 26.—[Exclusive Dispatch.] Regimental horses have been the subjects of musical tests, and all enjoyed the experience. Only a small per cent. of the animals were indifferent to sweet harmony, while equally few showed an antipathy to battle.

The great majority were soothed, inspired or excited by music. Most of the horses, like the war chargers one may expect them to be, enjoyed the bugle more than any other instrument.

DECORATED BUTTONS A FAD.

Fashion Makes an Odd Gift to a Friend and Starts Queer Craze in London.

BY DIRECT WIRE TO THE TIMES.] LONDON, Oct. 26.—[Exclusive Dispatch.] Robert Ruskin's latest fad is a craze for buttons. It seems to appeal as much to the vanity of the "mere male" as to that of himself with buttons, as to the more susceptible women kind.

These buttons, each painted separately by well-known miniature painters, are framed in silver or gold, and cost as much as $100 apiece. They adorn the garment on which they are worn as a sort of picture gallery.

Society folk have taken up the craze. It is said to have been started by a society girl who, as a gift to Ruskin, sent a set of buttons she had painted.

TRIED AGAIN ON TRIAL.

Man Finally Held for Complicity in Wife-Beating Murder Charged With Killing Another Man.

BY ASSOCIATED PRESS—A.M.] BOISE (Idaho) Oct. 25.—The trial of Steve Adams, charged with the murder of Fred Tyler in St. Joe, and incidentally involving the Federation of Miners, began today.

Adams was originally held for complicity with Harry Orchard in the murder. Steunenberg, and he is said to have made a confession similar to that made by Orchard, which he subsequently repudiated.

He was then arrested on the charge of murdering Tyler, and was tried in a hung jury. After the session examining jurymen, which went over until next Tuesday when exhibits in the case were turned over to J. A. Foster, clerk of the county, by Clerk Fairbanks of Shoshone county. They are a skeleton alleged to be that of Tyler addressed to him and his clothing, also the clothing, including some canned goods and other edibles, a picture taken of the dead man, and a painting a number of the articles was exhibited at the former trial.

Our Stock Must Be Reduced
Lease For Sale



It is the intention of the Pacific Purchasing Co. to close out this store as soon as practicable. Several people are considering the lease which is being offered at a very reasonable figure. The orders are to reduce the stock to the lowest possibel point and to cut prices without regard to cost. We promise you the best bargains in furniture ever offered in Los Angeles. Only a few hints in this ad., but every floor is crowded with bargains.





Closing Out Hall Clocks

Every one to go. We quote a few of the prices:

$30.00 Clocks (Weathered oak.)	$24.00
$35.00 Clocks (Weathered oak.)	$28.00
$40.00 Clocks (Weathered oak.)	$32.00
$45.00 Clocks (Golden oak.)	$36.00
$48.00 Clocks (Mahogany finish.)	$38.00
$57.50 Clocks (Golden oak.)	$45.00
$95.00 Clocks (Mahogany.)	$76.00
$125.00 Clocks (Mahogany.)	$100.00
$185.00 Clocks (Mahogany.)	$140.00
$195.00 Clocks (Fumed oak.)	$161.00
$400.00 Clocks (Mahogany.)	$320.00

Bargains In Parlor Tables

Every one in our big stock is cut 20 per cent. to close out quickly.

This One $5.25



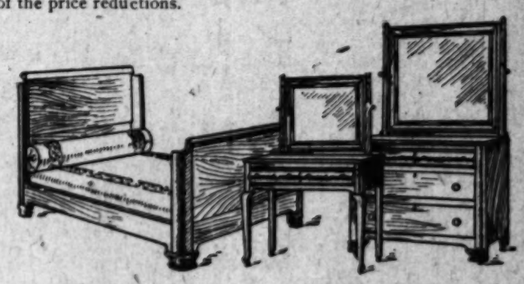
Former price $7.50. A pure Craftsman design in the fumed oak finish. We show a sketch of it above. When you can get a piece like this for $5.25 don't pass it up.

Elegant Mahogany Bedroom Suites

We are sacrificing all profit and taking some loss on fine mahogany bedroom suites in order to close out our entire stock at once. We offer you absolutely the best stock in the West to select from. One entire floor is devoted to this display. We can surely please you. The examples below give you a fair idea of the price reductions.

Suite Shown In Picture $147.50

Former price $200.00. The three pieces are shown in the sketch on the left. The wood is mahogany, solid. The cabinet work is perfect. Mirrors are heavy French plate. For $5.00 more we will substitute a larger dresser.



FOUR-PIECE SUITE—In solid mahogany; bed, dresser, dressing table and chiffonier; bed is Napoleon style; regular price of the suite is $400.00. Closing Out, sale price.. $320

FOUR-PIECE SUITE—In solid mahogany; colonial style, with four-post bed, dresser, chiffonier and dressing table; regular price of the suite $404.00. Closing Out Sale price..... $327.50

FOUR-PIECE SUITE—In solid mahogany; elegant in design and finish; cast brass handles to drawers; regular price of the suite $440.00. Closing Out Sale price..... $335

Prices on Parlor Furniture Never Lower

Probably the greatest sacrifice of the sale will be made in parlor furniture, particularly in odd pieces and broken suites. We have cut prices without regard to any real value. No room here for details. If you need anything in parlor furniture, come in and look the stock over.

Full Quartered Oak Library Table



$18.75

Made entirely of quarter-sawed oak, beautifully grained. The finish is golden highly polished. The top measures 28x42, a good medium size. This is a great bargain at $18.75. The regular price is $25.00.

One at $16.50

Former price $22.00. Made from the best of oak in the golden finish. It is a mighty safe investment at $16.50. You can't find anything better. Every table is greatly reduced.



Three Bedroom Pieces in Natural Mahogany $123.50

The suite consists of a dresser, dressing table and chiffonier. We illustrate the dresser on the left to show the design. The wood is tuna mahogany. The regular price is $170. High grade in every detail.

Three Bedroom Pieces in Circassian Walnut $125.00

Regular price of the three $159.00. The wood is Circassian walnut, the most beautifully grained wood in the world. The workmanship is of the highest order. The suite consists of a dresser, dressing table and chiffonier, in design like dresser on the right.



Closing Out Odd Dining Room Pieces.

In Fumed and Weathered Oak

$25.00	Weathered Oak Serving Table	$16.00	
$27.00	Fumed Oak Serving Table	$18.50	
$30.00	Fumed Oak Cellaret	$20.00	
$30.00	Fumed Oak China Closet	$23.00	
$47.50	Fumed Oak China Closet	$30.00	
$45.00	Fumed Oak China Closet	$30.00	
$53.00	Fumed Oak China Closet	$33.00	
$60.00	Weathered Oak China Closet (Made by Gustav Stickley.)	$37.00	
$52.50	Fumed Oak China Closet	$37.00	
$57.50	Fumed Oak Buffet	$37.50	
$70.00	Fumed Oak Buffet	$40.00	

PACIFIC PURCHASING CO., Successor to

Los Angeles Furniture Co.

631-635 South Spring Street

Vermont Ave. Square

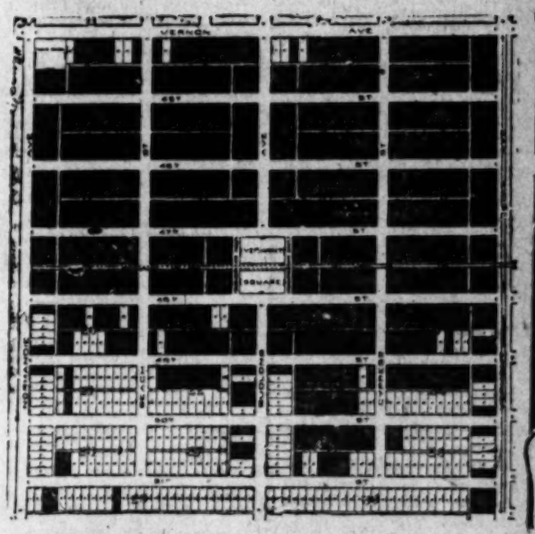
This map shows in black the lots actually sold; but does not show homes erected and in course of construction.

There are more homes now building than in any two tracts in the city.

If you will investigate you will understand the reason.

Call on either of the following agents, or visit the property. Take Grand Ave. cars (direct to tract) carrying sign on top at front---Vermont Square.





S. J. White & Co. 416-417 Pacific Electric Bldg., Main and Sixth Sts. Phones Home F5978. Main 1340.

Wright and Callender Co. 319-323 S. Hill St. Both Phones Exchange 80.

Leo. J. Maguire & Co. 306-306 F. P. Fay Bldg., Third and Hill Sts. Phones: Home 1183; Broadway 4777.

Joseph R. Loftus 528-529 Citizens' National Bank Bldg., Third and Main. Tel. A5518; Main 5518.

C. A. Wesbecher. Tract Agent. Phone West 3557

Only $90 and up WATTS PARK TRACT $1 Down, $1 a Week. No Interest, no Taxes. Free Tickets at Our Office. ERKENBRECHER SYNDICATE, Ltd. Selling Agent. 122 West Sixth Street.

ALFRED BENJAMIN & CO.'S HIGH GRADE CLOTHING Sold only by JAMES SMITH & CO. 137-139 South Spring Street.

RAMONA PARK The Finest Subdivision in San Gabriel Valley. Lots $550 Up ALTHOUSE BROS. Room 618 430 S. Broadway

EAGLE HEIGHTS TRACT Rose Rock Valley. Stop at Eagle Ave., 93 feet wide. Beautifully improved. Lots 50x135 feet; alley. $450. Easy terms. High; beautifully located on car line. T. WIESENDANGER, 207 S. Broadway.

Miramonte Park Beautiful, well built up suburb, few rods south of the city line. Lots $575 and upward, 10 per cent. cash and $10 monthly. RUFUS P. SPALDING, owner, 215 H. W. Hellman Bldg. Phones, Home 4951, Sunset Main 3064.

WESTBORO $15 A MONTH In the Wilshire District Ask THE BRIGGS CO Ex 501 313 W. 3d St. Main 537

Chapman Park The most extensive high grade tract on Wilshire Boulevard. Chapman Bros. Co., owners. 504-5-6-7 Fay Bldg. Phones A2710—Main 2376.

Wilshire Harvard Heights In the beautiful Wilshire Boulevard District. One of the choicest Residence tracts in the city. E. A. FORRESTER & SONS, 342-3-4 Douglas Bldg. Third and Spring Sts.

Pomona Acres Five and ten acre tracts of twelve-year old Valencias, one mile from the Post Office in the City of Pomona, plenty of water; groves in fine condition; will sell on easy terms. This is to close up an estate and the sixty-acre grove has been cut up into small tracts to suit customers. GEORGE E. HART & CO., 300 Grosse Bldg., City.

Sunday Excursion $1 Go to Beaumont Now or Never Beaumont Land and Water Company 226 Mercantile Place

Hidalgo Avenue, Alhambra Most beautiful, highly improved residence section, large trees, large lots $600. Beautiful 6-room bungalow $2750. Easy terms. Go and see. T. Wiesendanger, 207 South Broadway.

Corcoran Early investors get the benefit of $2,500,000 being invested around Corcoran. Townsite on sale early in September. Security Land and Loan Co., owners and developers. Newport and Miner, General Agents, 317 S. Spring St., City.

THE NAVY.

WILL RETURN VIA EUROPE.

Atlantic Squadron's Home Trip Is Discussed.

Fleet to Remain at Bay City Two Months.

Important Conferences Held Regarding Navy.

[BY DIRECT WIRE TO THE TIMES.]

WASHINGTON, Oct. 26.—[Exclusive Dispatch.] At an important conference on the battleship fleet held at the White House today, it was practically determined that the Atlantic squadron, which sails for the Pacific Coast on December 16, via Cape Horn, will return to the Atlantic Coast via the Mediterranean Sea and European ports.

It has been proposed that the fleet pay a friendly visit to the ports of several European nations, and this programme will be carried out, unless changes become necessary.

The question of sending the fleet to the Pacific one way and bringing it home another was settled by the President some months ago.

Rear-Admiral Brownson, chief of the Bureau of Navigation, favored sending the ships and bringing them home over the Magellan route, while Admiral Evans preferred the Suez route both ways.

The President then indicated the compromise, which was discussed today. Among those in conference with the President today were Rear-Admiral Evans, who will command the fleet on the trip; Secretary Metcalf and Rear-Admiral Brownson, who has supervisory charge of the preparations.

In addition, Senator Flint of California was with the President for some time, discussing the length of time the fleet will remain in California waters. It is understood that the ships will remain in San Francisco Bay about two months.

The battleships are due to rendezvous in Hampton Roads on December 6, although two or three of them, sent from Norfolk to other navy yards to have their repairs completed, may not reach the rendezvous until later.

FREEDOM.

CASUAL REMARK FREES PRISONER

INNOCENT MAN NEARLY CONVICTED OF MURDER.

Coroner's Physician Saves Bullet Which Caused Death of Italian, and When It Is Fitted in Defendant's Revolver It Is Found to Be of Different Caliber.

[BY THE ASSOCIATED PRESS—A.M.]

CHICAGO, Oct. 26.—A casual remark of a witness in Judge Chetlain's court yesterday saved a man from conviction of murder on circumstantial evidence.

Indeed, the State had presented such seemingly conclusive proof that Angelo Serpico had killed Salvatore Serpico that conviction and a death penalty were almost certainly expected. This strong structure of proof built up by the State collapsed like a bubble when the case was about to go to the jury.

A casual question asked of Dr. Warren Hunter, Coroner's physician, on cross-examination, developed that Salvatore Serpico was killed by a bullet from a 32-caliber revolver. The defendant's revolver was 38 caliber.

Prior to that important testimony, Assistant State's Attorney Fleming had presented a chain of evidence apparently complete. Against this array of evidence, the defendant was able to present only a feeble defense. He took the stand and denied the shooting. He admitted having drawn a revolver, but was unable to explain the exploded cartridges. On cross-examination by Mr. Fleming, when asked to account for Salvatore Serpico's death, he said:

"Louis did it." He could not tell who Louis was except that he was an Italian who had been present in the saloon and who had since fled.

Dr. Hunter was the last witness called. He said his opinion was that death was due to shock and hemorrhage caused by the bullet wound.

"By the way, Dr. Hunter," Attorney Hanlon for the defense asked, "have you the bullet that you found in the body?"

"Certainly," Dr. Hunter replied, and he handed the bullet to the lawyer.

"Why, this is a 32-caliber bullet!" Attorney Hanlon exclaimed.

The bullet was then placed in the revolver owned by the defendant and it rattled in its empty cartridge. After a short deliberation the jury returned a verdict of not guilty.

EGGS CAUSE OF CRISIS.

Too Many of Them in Chicago Brings Trouble to Four Wholesalers.

[BY DIRECT WIRE TO THE TIMES.]

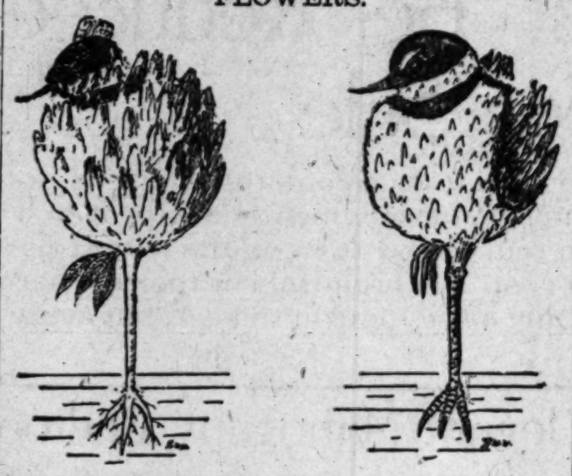
CHICAGO, Oct. 26.—[Exclusive Dispatch.] Too many eggs developed a crisis today. Four South Water-street firms are declared to be in trouble and creditors are said to be holding meetings.

There are 250,000,000 idle eggs in the cold-storage warehouses of Chicago, which is 100,000,000 more than were in the freezers here last year.

The trouble is attributed by common report of the street to certain egg houses, and is indirectly due to the money difficulties in the East.

Banks here are making demands that the commission houses deposit with them more margins upon the eggs on which the bank funds have been loaned.

HOW TO TELL THE BIRDS FROM THE FLOWERS.



The Clover. The Plover.

The Plover and the Clover can be told apart with ease,
By paying close attention to the habits of the Bees,
For ento-molo-gists aver, the Bee can be in Clover,
While ely-molo-gists concur, there is no B in Plover.
—2—

[Copyright, 1907, by Paul Elder & Co.]

MINERS VOTE AGAINST STRIKE.

Goldfield Union Decides Not to Go on "Sympathetic" Walk-Out for Bishop Men.

[BY THE ASSOCIATED PRESS—P.M.]

GOLDFIELD, Oct. 26.—The local union of the Western Federation of Miners has decided to take no action on the proposition to call a sympathetic strike on account of the walk-out of the laborers employed by the Nevada-California Mining Company, at Bishop, Cal.

The walk-out followed the refusal of the company to accept the demand for increased wages. The meeting of the miners' union in this city today was for the purpose of deciding whether to take a referendum vote on the proposition.

Two-thirds' vote is required to call a sympathetic strike, and the sentiment of the miners was strongly against it. Today's vote was 224 against and 165 for the referendum vote.

Even if a vote were taken it requires a two-thirds vote to call the miners out. The power company supplies power to all of the mines in Goldfield and Tonopah.

DEMAND MORE PAY.

Switchmen Employed on All Northwestern Roads Will Ask for Increase in Wages.

[BY THE ASSOCIATED PRESS—P.M.]

ST. PAUL (Minn.) Oct. 26.—Eighty delegates, representing the 3000 switchmen employed on all the Northwestern railroads in the territory from the Twin Cities to the Coast and northeast to Duluth, gathered in St. Paul today for a conference preliminary to their meeting the representatives of the railroads on Monday, when they will present demands for an increase in wages.

F. T. Hawley of Buffalo, president of the Switchmen's Union of America, and S. E. Kebberling, vice-president, are participating in the conference.

Similar conferences were held today in Chicago, Cincinnati and several other large cities.

MACKOWN CONVICTED.

Jury Declares Him Guilty of Burning Shoe Factory at Webster City, Iowa.

[BY DIRECT WIRE TO THE TIMES.]

WEBSTER CITY (Iowa) Oct. 26.—[Exclusive Dispatch.] The jury in the case of George Mackown, charged with burning Webster City's $100,000 feltshoe factory June 15, 1903, today returned a verdict of guilty. A motion for an arrest of judgment and a new trial will be argued next Saturday. The offense is punishable by confinement in the penitentiary of from one to ten years.

The verdict created a big sensation here and the prisoner was stunned when the clerk announced the finding of the jury.

TO INCREASE TRADE.

Chambers of Commerce of Leading Cities Are Asked to Send Delegates to Conference.

[BY THE ASSOCIATED PRESS—A.M.]

WASHINGTON, Oct. 26.—With a view to rendering practical aid to the commercial and industrial interests of the United States and to the promoting of the foreign commerce of this country, Secretary Straus of the Department of Commerce and Labor, has caused to be prepared a pamphlet by N. I. Stone, the tariff expert of the bureau of manufactures.

The pamphlet contains a study of the commercial union and condtions, together with a statement of the results already achieved by the Department of Commerce and Labor in promoting America's foreign commissioners. It urges that "Congress be brought to a realization of the magnitude, and the importance of this task," and give it support with funds commensurate with the work to be done.

With a view of developing the most practical plan for rendering the department of great service to the commercial interests of the country and at the same time to enable the department to enlist the cooperation of such interests, Secretary Strauss has invited the Chamber of Commerce and boards of trade of twenty of the leading cities of the country to appoint committees to meet here December 5 to consider with him ways and means of accomplishing these objects.

Steel Plant to Close.

COLUMBUS (O.) Oct. 26.—The Columbus plant of the United States Steel Corporation, employing 800 men, will be closed down indefinitely tomorrow. The reason is not known here.

ODD POLICIES.

SINGER INSURES HER LARYNX

CAVALIERI VALUES THROAT AT FIFTY THOUSAND.

Paderewski Also Has Insurance on His Hands for $45,000, Otero Values Her Toes at $15,000 Each. Kubelick Has $50,000 Policy on Fingers.

[BY DIRECT WIRE TO THE TIMES.]

PARIS, Oct. 26.—[Exclusive Dispatch.] Lina Cavalieri, the grand-opera singer, whose popularity at the New York Metropolitan Operahouse last season demanded her return, has insured her larynx for $50,000.

Mlle. Cavalieri's move in this direction is only one of the endeavors of artists to insure their best-paying physical endowments against accident.

Praderewski has taken out a policy of $45,000 on his hands—a small consideration when measured by the receipts of the famous pianist.

Another equally well-known artist, though in a different line of professional work, is "La Belle" Otero, who has placed the feet with which she has danced to fame and fortune at the modest figure of $150,000—$15,000 for each toe.

Jan Kubelick, the famous violinist, estimates in his insurance policy the money-compelling power of his fingers at $50,000.

Kubelick's fingers, Cavalieri's throat, Otero's feet, and the eye of an artist like Carolus Duran, which he conservatively considers worth $50,000, brings the total to $345,000.

WORKMEN DROWN.

Train of Flat Cars on Which Were Many Italian Laborers, Drops Into Artificial Lake.

[BY THE ASSOCIATED PRESS—A.M.]

MILLINOCKET (Me.) Oct. 26.—A work train of flat cars on which were forty or fifty Italian laborers engaged in the construction of an artificial lake for the Great Northern Paper Company at East Millinocket, tumbled into the lake today through the sinking of the track, and a messenger, who claimed to have seen the accident, reported that nearly all the workmen had been drowned.

The company officials, however, while admitting the accident, denied that there had been great loss of life.

The lake is five miles long and a mile wide. The railroad is on the side of the lake, and, according to the messenger, the track settled, throwing every one on the train into the water. The messenger said that he drove to the scene and saw the trainmen reach a place of safety, but few of the workmen escaped.

AS LOW AS
$2.50 Per Tooth
TEN DAYS ONLY
Teeth Without a Plate
Guaranteed Work

Dr. Schiffman placed bridge work in my mouth which has proven, after five years' use, to be a perfect piece of work and durable. Is now quite as serviceable as original teeth. A very difficult tooth was pulled before this bridge work was put in, and "it didn't hurt a bit."
C. S. SPRECHER,
Printer and Publisher, 118 Winston St.

I think Dr. Schiffman's method immense. I had two teeth extracted absolutely without pain—anguish substituted by a pleasant sensation and suffering gone.
E. H. RYDALL,
Real Estate, 218 S. Broadway.

I have just had a very bad tooth extracted by the Schiffman painless method. I am very much pleased. "It didn't hurt a bit."
A. W. THORNTON,
With L. A. Ry. Co.



Also open evenings and Sunday forenoons.
SCHIFFMAN DENTAL CO.
107 N. SPRING.



Around the World

Well! Well! Well!

Since I saw you last spring some of us have been 'round the world —*some*.

Lots of us know good clothes better *now* than we *did*.

Because *all* of us have *worn* good clothes since you accepted my advice and bought *Kaufman "Pre-Shrunk" Garments* to get *longest lasting-value* for your money in *shape-holding* suits and overcoats that assure *Style-Permanence*.

If you wear *Kaufman "Pre-Shrunk" Garments*, you know now what a *good* suit or overcoat really ought to *do* for you.

Men don't buy clothes any more to just cover their nakedness.

But the trouble is with *ordinary* clothes that *that's* about *all* they *do*

No one else but the *Kaufmans* can *use* their *"Pre-Shrinking" Process*, which is the *only* one that properly

—Takes all the *shrink tendency out* of the cloth.

—Prevents the garment *bagging* anywhere.

—Does away with *puckering seams*.

—Prevents *hang-back* collars.

Now, do YOU wear or WANT clothes made like that?

SURE you do!

And the ONLY way to get them is to go to *Leading Dealers* who have a full assortment of the season's *latest fashionable styles*—pre-eminent in *Kaufman Garments*—Suits and Overcoats—and demand to see the *Kaufman Guarantee Label* on each garment. This label,

Kaufman "Pre-Shrunk" Garments

do—after a good rain has taken a crack at them and *wrinkled* and *puckered* them all up.

So thousands and thousands of *young men* and *old*, are wearing *Kaufman "Pre-Shrunk" Garments* today.

Because the *Exclusive Kaufman "Pre-Shrinking" Process* takes *all* the *shrink tendency* out of the *fabrics*—out of the cloth before it is cut or made into your suit or overcoat.



Trade-Mark

which is the *Kaufman Trade-Mark* shown here, is your *Guarantee* of the *satisfactory fit and style permanence* of any *Kaufman Garment* you select.

Why wear clothes that cost *higher* when at these prices you *get* longer wear and the *style permanence* which only the *Kaufman "Pre-Shrinking" Process* can give your clothes?

Our prices range from $12. to $30. Most people can be suited in Kaufman "Pre-Shrunk" Garments—
$15. to $18.

Ask Kaufman Dealers for the new *Kaufman Fall and Winter Style Book—Handsomely illustrated.*
—Most *interesting to read.*
—On *"Pre-Shrunk" advantages.*
Or, write *Chas. Kaufman & Bros., Chicago.*
—*No stamps necessary.*

STRICKLIN MEMORIAL HOME
(INCORPORATED)



STRICKLIN MEMORIAL HOME

The Directors of this institution are meeting with unusual and continued success. A much needed and worthy institution, the only one of its kind on the Pacific Coast. Now being heartily endorsed and liberally contributed to by business men, bankers and city officials.

Hilliard Stricklin, an enterprising colored business man, is working to establish an institution where old colored people will have a suitable home and orphan colored children can be properly cared for and educated. The institution is incorporated under the laws of California, and will be under the management of a Board of five directors. It's the intention of the incorporators to erect suitable buildings on Santa Fe avenue that will be a credit to our city, as it will be the only institution of the kind on the Pacific Coast. Mayor A. C. Harper and D. E. Luther, secretary Y.M.C.A., being thoroughly familiar with the work of establishing this institution through the efforts of Mr. Stricklin, have consented to act on the subscription committee and lend their aid in every way to make the institution a success, the Mayor having generously contributed $500 as a starter in helping to raise $100,000 to properly endow and maintain the institution. Mr. H. Stricklin, the other member of the subscription committee, and for whom the home is named, needs no introduction to Los Angeles business people, as he has resided here for 15 years, and has always been public-spirited and lent his services and money to elevate and benefit the people of his race in every particular, and is held in the highest esteem by all who have the pleasure of his acquaintance.

The board of directors, who are reliable and competent men, will provide and maintain an institution similar to the Hollenbeck Home, and every public-spirited citizen should help the work along and contribute liberally, as the cause is a worthy one and justifies your hearty approval and cordial support, in providing a home for aged negroes, and affording discipline, industrial and educational training for the colored orphan children. Mr. Stricklin is meeting with most satisfactory results, as the citizens are becoming acquainted with his philanthropic efforts in behalf of the colored people, and are sending in their contributions so liberally that the board of directors expect to close a contract for one of the larger buildings with the F. O. Engstrum Co., contractors, which will be sufficient guarantee that the building will be of good and permanent construction. The following gentlemen constitute the board of directors: H. Stricklin, J. E. Asbury, E. W. Rohnes, D. Marks, and E. G. Yonts, with Mayor A. C. Harper, and D. E. Luther as the advisory board. All names of contributors will be published later.

Address all communications and contributions to Stricklin Memorial Home, Box 126, Station C, Los Angeles, Cal.

$1.50 Per Acre For First Class Farming Land

Will produce corn, beans and all kinds of vegetables. Also all varieties fruits without irrigation. 40 to 50 inches rainfall per annum. Climate similar to Los Angeles. Land covered with grass. Plenty running water. No alkali. Call on or address owners,

E. N. CHILDERS or H. C. ARCHER,
409 South Spring St., Los Angeles, Cal.

FUEL ECONOMY



The "Air-Tight" is the most economical of heaters. The daily newspaper is about all the fuel needed in this climate. It heats quickly with little fuel, and will hold a smoldering fire for hours when tightly closed.

We supply a good "Air-Tight" heater with high steel lining, cast iron feet, include one joint of pipe, and set it up for $1.75. This is a thoroughly good heater and must not be confounded with light weight stoves offered at a cheaper price.

Other air-tight heaters with nickel plated fenders and trimmings, cast tops, etc., at higher prices.

We have also a complete line of asbestos back gas heaters, round gas heaters and gas radiators. All have been thoroughly tested. They are good heaters and economical in the use of fuel.

The Western Hardware and Arms Company
532-534 South Spring St.

$15 WE SAVE YOU $15

You will do well to avoid those who imitate our methods. Be sure you get the right place—330 South Spring Street. —J. Smith & Co.

We Make Suits and Overcoats to Measure At $15, $20 and $25

We will make you a stylish suit or overcoat to order for the same money that you would pay for cheap-looking, ill-fitting ready-made clothes. We make stylish suits to order from $15 up. We give you all the style, and quality of the high-price tailor, and save you $10 to $15. All the stylish new woolens to select from the largest assortment of any tailoring establishment in Los Angeles.

MEN'S SUITS TO ORDER

SCOTCH TAILO
330 SO. SPRIN
J. SMITH & C

Just the Best Typewriter That Money Can



The Remingt

Remington Typewriter Compa
(Incorporated)
117 S. Broadway, Los Angeles, Cal.
New York and Everywhere.

Doctor Harrison & Company

We Are Specialists for Varicocele, Hydrocele, Stricture, Piles, Fistula, Blood Diseases, Contracted Diseases, Private Diseases, Loss of Vital Power, Kidney and Bladder Troubles.



Downstairs at our entrance, 202½ South Broadway, you can help yourself to our medical journal. An extensive description of our special work is given. It contains full information which we cannot publish in our advertisement. If you live out of the city, write for one.

Weakness, Its Cause and C

Nearly every man suffering from so-called vital weakness has a [illegible] is at the bottom of the trouble. The main causes are stricture, [illegible] inflamed prostate, results of abuses and excesses, badly treated [illegible] obstruct the functional centers. When a man applies to us for [illegible] near we find and remove the cause just the same as an expert [illegible] finds and removes the cause when machinery fails to do its work. [illegible] ficulty in curing these cases; we have cured them by the thousands. [illegible] necessary knowledge, skill and experience to find the cause and give the [illegible] ment, thus putting the organs in a normal condition when the weakness which was only a symptom of the real trouble.

For A Limited Time Only We Will Cure Any [illegible] plicated Case ABSOLUTELY FREE [illegible] nish All Medicines Free.

Why We Offer Free Treatm

Our unprecedented success has not been due to extensive newspaper [illegible] to merit, and a majority of our patients have been referred to us by [illegible] A perfectly cured and thoroughly satisfied patient is a much better [illegible] than several columns of newspaper talk. In order to demonstrate the [illegible] of our methods and to place a cure within the reach of many who are [illegible] grossly deceived and disappointed by cheap-stated price doctors and [illegible] for a limited time only we will cure, absolutely free, any uncomplicated [illegible] furnish all medicines free.

CALL TODAY---BRING THIS AD WITH YOU

202½ S. Broadway, Cor. Se
Hours: 9 to 4, 7 to 8. Sundays 9 to 12

H. L. MILLER & CO., 414 W
Lots In Vista Del Mar T

SUNDAY, OCTO

CONNOIS

BOY HAS TH
HAREM I

Youthful Sultan Touring Europe Possible Additio Seraglio—Recei

'Ali Birr
e youthful Sultan of Zanzibar, who looking out for possible additions latter include some of the most be

[SPECIAL CORRESPONDE

ONDON, Oct. 5.—Ali Ben Hamoud, the youthful Sultan of Zanzibar, who is now touring Europe, is said to be on the lookout for possible additions to his harem. The dusky ruler enjoys the distinction of having the largest collection of female beauties in the Orient.

Rival harems, such as those of the Sultan of Turkey and the Shah of Persia, may be more extensive, but All is credited with exquisite taste, and does not leave the duty of selection to a subordinate. Each candidate for admission to his seraglio receives the personal and critical attention of the youthful Sultan. Such care has had its inevitable result. Turkish, Arabian, Circassian and European beauties combine to make the royal harem of Zanzibar the most superb institution of its kind the world over.

If reports be true, the keeper of the royal harem is pestered with an almost endless stream of candidates. Several French and English beauties are known to be inmates. And a star of the Paris music halls, who mysteriously disappeared a few years ago, was traced to the door of this luxurious home. There the trail and the pursuit ended.

The Sultan's own knowledge of western life has made his harem very different indeed from the ordinary oriental seraglio. The luxurious splendor of western decoration has been toned down with occidental good taste. The [illegible] of the harem themselves are [illegible] every privilege, and it is said that they are eminently contented with

NO ELOPEMENT.

J. Clark Says It Just Happened [illegible] and Mrs. Wilde Left Here Same Day.

Nothing in the story at all," said J. Clark at San Bernardino today, referring to the stories that had eloped several days ago with Blanche Wilde. "It seems to have that we both left town the day. Of course, I am one of Wilde's friends, but there is romance connected with our friendship.

"What hurts me worse is the charge, easily coming from E. H. Van Mossand and J. C. Lowery, that I have the former's clothes and left paying Lowery $35. As a matfact, the clothes are at a tailor's Los Angeles, and Mostrand knows and as for owing Lowery anything, it is ridiculous.

They further allege that they paid their share of rental for our apartand, and probably is made by them an effort to save themselves from their room rent. They wouldn't anything. They would give money direct to the landlady."

Clark says he first learned of the on receiving a letter from the concern which employs him. He to the San Bernardino section from Los Angeles on business. be in this section probably sevdays longer, and then return to Angeles," said Clark, "and you be sure I will have an account with Lowery and Mostrand. I'll make them explain themselves."

PROMINENT ODD FELLOW DEAD.

Disease Takes Parmenter While He Sleeps—Many Years a Resident of This City.

The funeral of Isaac B. Parmenter be held on Tuesday afternoon, at o'clock, at the chapel of Pierce Bros., will be conducted by Rev. Frank Wheat. The interment will be in Odd Fellows' Cemetery, and the services at the grave will be conducted the East Los Angeles Odd Fellows', of which Mr. Parmenter had a member for several years. Mr. Parmenter's death occurred time Friday night, and was caused heart disease, from which he had for the past eighteen months. wife found him dead in bed when awoke yesterday morning.

was born in Bangor, Me., May 25, and for twenty-six years had a resident of Los Angeles. For -three years he was in the employ of the Southern Pacific, having a car-builder for that company. time ago he gave up active work, of growing ill health. For a

CONNOISSEUR IN BEAUTY.

BOY HAS THE FINEST HAREM IN THE WORLD.

Youthful Sultan of Zanzibar, Now Touring Europe, Is on Lookout for Possible Additions to His Ravishing Seraglio—Received in Best Society.



Ali Bin Hamoud,

Youthful Sultan of Zanzibar, who is touring Europe and is said to be looking out for possible additions to his harem. The inmates of the latter include some of the most beautiful women in the Orient.

[SPECIAL CORRESPONDENCE OF THE TIMES.]

LONDON, Oct. 5.—Ali Ben Hamoud, the youthful Sultan of Zanzibar, who is now touring Europe, is said to be on the lookout for possible additions to his harem. The dusky ruler has the distinction of having the finest collection of female beauties in existence.

Royal harems, such as those of the Sultan of Turkey and the Shah of Persia, may be more extensive, but Ali Ben Hamoud is credited with exquisite taste, and does not leave the duty of selection entirely to his subordinates. Each candidate for admission to his seraglio receives the personal and critical attention of the youthful Sultan. Such care has had its inevitable result. Turkish, Arabian, Circassian and European beauties combine to make the royal harem of Zanzibar the most superb institution of its kind the world over.

If reports be true, the keeper of the Sultan's harem is pestered with an almost endless stream of candidates. Many French and English beauties are anxious to be inmates. And a star of the London music halls, who mysteriously disappeared a few years ago, is said to the door of this luxurious abode. There the trail and the pursuit ended.

The Sultan's own knowledge of western life has made his harem very different indeed from the ordinary oriental seraglio. The luxurious splendor of the decoration has been toned down with occidental good taste. The favorites of the harem themselves are said to enjoy every privilege, and it is said that they are eminently contented with their lot. At times weeks pass without a royal visit, and whenever one is intended formal announcement is made and the Sultan begs permission to present himself.

The Sultan is almost as much a European as an African. He was brought up in England and educated at Harrow and Oxford. Although he is only 22 years old, his great idea in life is to develop his own country and to bring it well to the front. At Harrow School Sultan Ali was immensely popular and was a great success at cricket. His skill as a horseman even in those days was extraordinary.

In 1902, the year of King Edward's coronation, the young Sultan first became generally known to London society. He went out frequently and was to be met in nearly every well-known house in London. There is a story of a famous African traveler being invited to bring Prince Ali with him to the dinner table of a prominent society hostess one night, "if he was presentable at table."

When the night arrived and her ladyship had presented to her a well-groomed and set-up young fellow, but little darker than many of her guests, in faultless evening dress and the diamond star of his country gleaming on his breast and was told that this was Prince Ali of Zanzibar, her confusion may well be imagined.

Since then the young Sultan has been a familiar figure in all the courts of Europe—and many other places besides the courts. But although he appreciates the good things of the earth, he is a man of large ideas and his mind is devoted to the industrial development of Zanzibar.

NO ELOPEMENT.

J. Clark Says It Just Happened and Mrs. Wilde Left Here Same Day.

"Nothing in the story at all," said J. Clark at San Bernardino yesterday, referring to the stories that had stopped several days ago with Mrs. Wilde. "It seems to have been said that we both left town the same day. Of course, I am one of Wilde's friends, but there is nothing connected with our friendship that hurts me worse is the charge, recently coming from E. H. Van Mosdell, that J. C. Lowery, that I have paid the former's clothes and left him paying Lowery's $85. As a matter of fact, the clothes are at a tailor's in Los Angeles, and Mostrand knows well as to owing Lowery anything, and it is ridiculous.

"I further allege that they paid their share of rental for our apartment at the Hotel Granada. That is true, and probably is made by them in an effort to save themselves from paying their room rent. They wouldn't owe anything. They would give money direct to the landlady."

Clark says he first learned of the affair on receiving a letter from the concern which employs him. He is in the San Bernardino section from Los Angeles on business. He is in this section probably several days longer, and then return to Los Angeles," said Clark, "and you may be sure I will have an accounting with Lowery and Mostrand. I'll let them explain themselves."

PROMINENT ODD FELLOW DEAD.

Disease Takes Parmenter While He Sleeps—Many Years a Resident of This City.

The funeral of Isaac B. Parmenter will be held on Tuesday afternoon, at 2 o'clock, at the chapel of Pierce Bros., and will be conducted by Rev. Frank Bell. The interment will be in the Odd Fellows' Cemetery, and the services at the grave will be conducted by the East Los Angeles Odd Fellows' lodge, of which Mr. Parmenter had been a member for several years. Mr. Parmenter's death occurred last Friday night, and was caused by heart disease, from which he had suffered for the past eighteen months. He was found him dead in bed when he awoke yesterday morning.

He was born in Bangor, Me., May 25, 1832, and for twenty-six years had been a resident of Los Angeles. For twenty-three years he was in the employ of the Southern Pacific, having been a car-builder for that company. Some time ago he gave up active work, because of growing ill health. For a long period he was a resident of the East Side, and always took great interest in the development of that portion of the city. For the past two years he had resided with his daughter, Mrs. Fred E. Pierce, at No. 1351 Rich street.

Mr. Parmenter was a past grand officer of the Sovereign Grand Lodge of Odd Fellows, and was also a member of Magnolia Encampment. He was an active member of the Massachusetts Society.

While it was known that he was in a serious condition, Mr. Parmenter was able only the day before his death to go downtown and he visited several of his old-time friends. He was inclined to treat his physical troubles lightly, and was in good spirits upon retiring on Friday night.

He was a man of wide acquaintance in Los Angeles, and especially in fraternal circles.

REALTY BOARD MOVES.

Now in San Fernando Building, Fourth and Main Streets—Ready to Investigate Queer Deals.

The offices of Los Angeles Realty Board and of the California State Realty Federation have been moved from the Merchants' Trust building, to rooms 639-40 San Fernando building, Main and Fourth streets. Complaints as to fraudulent or misleading statements by agents for, or owners of land, can be made to the executive secretary of the State Federation, and when properly authenticated will be investigated. The Realty Board announces that every possible effort will be made to expose agents or owners guilty of misrepresentations and through the Colonization Committee of the federation, investigations can be conducted in any part of the State. Anonymous complaints will receive no consideration, of course.

METHODIST CAMPAIGN.

First Group of Churches Will Close Two-Week Meetings Tonight. Many Conversions.

The first two weeks of the Methodist revival campaign closed Friday night in the group of churches which have been meeting in Haven Methodist Church, at Twenty-seventh and Paloma streets. The churches in this group were Haven, Hamilton, Vincent, South Main, St. Mark's and Vernon.

The services have been conducted by Dr. J. W. Mahood, and have been largely attended. Last night's meeting was especially large and deep interest was manifested. Dr. Mahood preached on the topic of amusements, his subject being announced as "Cutting the Anchors."

He was especially vigorous in the denunciation of the theater, and declared that it is the devil's church and a menace to all spirituality.

A large chorus choir led the singing, and Miss Miller, daughter of the pastor of Haven Church, sang a solo. Many persons announced their intention of beginning a Christian life.

More than 100 conversions are reported for the two weeks, and all the Methodist churches which joined in the meetings will likely receive large accessions to their membership.

Each of the churches will hold its regular Sunday morning services today in its usual meeting place. In the afternoon at 3 o'clock there will be a union meeting for men in the Haven Church, at which Dr. Mahood will speak on "Drifters." The closing meeting of the group will be held tonight in Haven Church, and tomorrow night Dr. Mahood will begin services with a new group of Methodist churches in the Boyle Heights Methodist Church, on North St. Louis street.

The campaign is to continue throughout the city for eight weeks.

STRIKE ONLY AN ECHO.

Western Union Removes Delay Restrictions and Local Operators Apply for Reinstatement.

Although the strike of telegraph operators long since ceased to be felt in Los Angeles, the Western Union Company waited until yesterday to remove all delay restrictions on messages, making an exception of only a few unimportant points in the southern States.

Striking operators all over the country are asking to be reinstated, and in the last three days nine applications for reinstatement have been received at the Los Angeles office. Four of these applicants have been given work, two will go back tomorrow, and three applications have been declined.

DR. NELANDER'S JOURNEY.

Dr. E. Nelander, pastor of the Swedish Lutheran Church of this city, will depart on the first of January for a six months' journey through Europe and the Holy Land. His ministry here will be supplied during his absence by one of the prominent Swedish divines of the East.

RAILROAD NOTES.

THE Illinois Central has established 277 new industries during the fiscal year ending June 30, 1907, representing a capitalization of $16,915,300, with 12,640 employés. With the exception of a few manufacturing plants located on joint tracks at competitive points, these concerns were all located along Illinois Central roads, thereby making them large feeders of traffic to the railroads.

There are 49,372 individual holders of the 6,241,238 shares of Pennsylvania Railroad stock, the outstanding value of which is $312,061,900. Other interesting features of these holdings are that 19.27 per cent. of them are held abroad and 46.92 per cent. of the entire number of stockholders are women, an increase of 296 over the number in August. The average number of shares held by each person is 126 of a par value of $6300, and while during September the number of holders increased 674, the average number of shares held by each decreased by two.

The aggregate track mileage in

As Low as
$2.50 Per Tooth
10 Days Only
Guaranteed
Bridge Work

Two years ago Dr. Schiffman extracted four bad teeth for me (painlessly) and replaced them with bridge work which has given me solid comfort. It is a most beautiful piece of work.
Mrs. S. E. BRITTON,
Avalon, Catalina.

Dr. Schiffman has put in a very satisfactory piece of bridge work for me, and I cheerfully recommend him to anyone in need of dentistry.
F. FLORENTINE,
County and City Criminal Photographer,
1533 N. Main St.

I have had four teeth extracted without any pain by Dr. Schiffman. I highly recommend him.
C. BURTON,
1245 Adams St.

While waiting for the train and nursing a throbbing tooth, thought of the half-page ad. that I had often seen in the Los Angeles Times, "Dr. Schiffman extracts teeth without pain," etc., etc. To think was to act. I was soon in the chair and that tooth was out; yes, and "without pain," and for half a dollar. I never got more satisfactory results from a small investment.
R. S. BASSETT,
Real Estate, 302½ S. Broadway.



SCHIFFMAN DENTAL CO.
107 N. SPRING.
Also open evenings and Sunday forenoons.

SHORTHAND SCHOOL
in a business atmosphere and with up-to-date methods. A limited enrollment. The Company of Public Stenographers, Suite 325-327-8-9 H. W. Hellman Bldg.

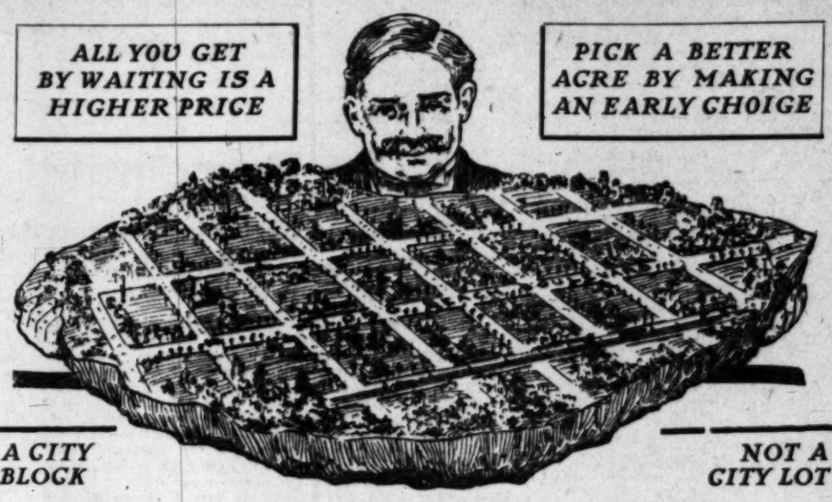
Pacific School of
TELEGRAPHY
417 W. Fifth street, Los Angeles.
Established 1899.

MISS de LAGUNA and MISS VANCE'S
SCHOOL FOR GIRLS
THE WESTLAKE SCHOOL.
Beautiful situation. Accredited to leading colleges. 612 South Alvarado street. Main 4690; Home 51655.

Los Angeles Business College
Established 1882. 417 W. 5th.

ALL YOU GET BY WAITING IS A HIGHER PRICE

PICK A BETTER ACRE BY MAKING AN EARLY CHOICE



A CITY BLOCK

NOT A CITY LOT

There's Unlimited Capital in Belle Vernon Water

A Belle Vernon acre pays for itself in free water alone. Figure it out for yourself what it would cost you for water for one acre of ground as well as domestic purposes for the rest of your natural life, and you will realize that when you secure an acre of finest soil at Belle Vernon, and water piped free to your door, you have an independent capital in the water alone.

A Fertile Soil Producing An Income Sufficient to Meet the Small Monthly Payments, and More

There is no other offer to home builders so liberal as this. It is just like getting six lots in the city for the price of one. Belle Vernon is only 20 minutes' distant, on the way to the sea. The stately Long Beach Boulevard intersects it. It is reached by five car lines, with cars every five minutes. The shopping and business section is reached more quickly than from many portions of the city itself. The land is level, the view pleasing and the surroundings excellent. Churches, schools, stores, postoffice, banks, public library, telephones, electric light and all city conveniences are available, making it the most desirable suburb on the market.

The Price Will Never Again Be So Low As Right Now

Full Acres for $650 Up

Easiest Terms ∴ ∴ ∴ *"Your'e Sate at Firth's"*

Free excursions every five minutes. Special service Sunday. Come in for map and transportation.

Home 8105
Main 2543

Emil Firth

319 West Fourth St.
Between Broadway and Hill

AUCTION

THREE BIG SALES DAILY

—DIAMONDS
—WATCHES
—RINGS
—BROOCHES
—NECKLACES
—SCARF PINS
—OPERA GLASSES
—Etc., Etc.

AT YOUR OWN PRICE!

THOUSANDS ARE NOW BUYING XMAS GIFTS

DIAMOND RING GIVEN AWAY AT EVERY SALE

RECENT RING WINNERS

A. W. Laraio, 2134 Maple St.
J. F. Harriman, 1246 W. 41st St.
H. Gunther, 1537 Griffith Ave.
Chas. D. Burnett, 941 Towne Ave.
R. A. Whidden, 432 I. W. Hellman Bldg.

Forced to remove from my present location on account of lease expiration, I am compelled to throw my big stock of jewelry and diamonds on the market at the public's own prices.
Enough said—my ill luck is your fortune.

MORRO
342 S. SPRING ST.

Railroad
Telegraph School
Has Been Opened by the
Southern Pacific Company
At 540 Central Ave., Los Angeles

Coure of Study comprises all of the subjects necessary to a practical telegraphic education, including study of station accounts, sale of tickets, etc.

Applicants must be between the ages of 18 and 25 years.

Students will be guaranteed positions by the Company, and tuition fee refunded after being in service one year.

Detailed information may be had at 540 Central Avenue, Los Angeles, or on application to A. E. Roome, Superintendent of Telegraph, Southern Pacific Co., Flood Building, San Francisco.

HUNTINGTON HALL
1111 S. MAIN STREET
Boarding and Day School for girls; certificate admits to eastern colleges. Special course for European Travel. Branch school in Paris. Good primary department. Day School prices for the year. Senior Department $300; Junior $150; Primary $100; school opens October 15. Principal will be at home after October 7th.
FLORENCE HOUSEL, Principal.
Phones: F-5921, Main 7185.

YALE SCHOOL
T. G. ADAMS, B. A., Head Master (Yale.)
Boarding and Day School for young men and boys. Fine Gymnasium. Illus. Cat. Main 6236. 305-309 N. UNION AVENUE.

GIRLS' COLLEGIATE SCHOOL
(Casa de Rosa)
ADAMS AND HOOVER STS.
Alice K. Parsons, Jeanne W. Dennen, Principals

HEALD'S Business College
(The Southern California)
614 S. Grand Ave., Los Angeles.
J. W. LACKEY, Manager.

SCHOOL OF Art and Design
N. E. Corner Westlake Park. Every branch; day and night. Illustrated prospectus. Home E-1657. L. E. G. MacLeod, Dir. Classes all the year round.

Woodbury Fall Reception

The Woodbury will give its annual informal Fall reception Saturday evening, November 2, at the College Building, beginning at 8 o'clock. To avoid overcrowding the invitations are limited to the following:

Ex-students of the College and their friends.
Present students of the College and their friends.
Prospective students of the College and their friends.
Parents and other members of the family of past, present and prospective students of the College.

Special efforts will be put forth by the Entertainment Committee to make the evening highly enjoyable, and all who can accept this invitation will be heartily welcomed.

No personal invitations issued.

809 SOUTH HILL ST.
F1850—Main 2305

Woodbury Business College

C. K. ISAACS, Pres.

DOBINSON SCHOOL OF EXPRESSION (Inc.)—Fall term in EXPRESSION DEPARTMENT opens Monday, September 16. DRAMATIC DEPARTMENT in class or private lessons, open all the time—EVENING CLASSES meet twice a week—JUVENILE CLASSES in elocution Monday and Thursday afternoons.
DOBINSON AUDITORIUM, 1044 SOUTH HOPE STREET.

Schools and Colleges
INFORMATION BUREAU OF FREE REFERENCE BUILDING
Full particulars, together with catalogues, circulars, etc., of Universities, Colleges and Private Schools advertised in these columns may be had free of charge by calling or writing The TIMES FREE INFORMATION BUREAU.

California Military Academy
Santa Monica, Cal.,
Major E. H. Baker, Superintendent.
Bartlett R. Bishop, A.B., Principal.
Strictly military boarding and day school for boys. Fits for college, foreign travel and business. Only school in the vicinity of Los Angeles situated on the bluff directly overlooking the Pacific Ocean. Ideal winter climate, affording outdoor recreation and sea bathing the entire year. Highest standard of scholarship. Uniform inspected by State Military Authorities and approved as conforming to the new uniform law." Fall term opens Sept. 5, 1907. Catalogue on application.

Marlborough School For Girls
1909 WEST 2ND STREET.
19th year opens October 1st.
Outdoor study, gymnasium, tennis, basketball. Pupils under 14 not admitted. References from school last attended absolutely necessary if pupil is unknown to the principal.
Mrs. Caswell will be at home after Sept. 6th, daily from 2 to 4.
Certificate admits to college.
MRS. GEORGE A. CASWELL, Principal.
MISS GRACE WILTSHIRE, Vice-Principal.

MARLBOROUGH PREPARATORY SCHOOL
626 WEST ADAMS STREET.
Girls under 14 years old. Fifth year opens September 30th. Boarding pupils received any time. Day pupils should apply promptly, as the number is limited.
MISS IDA B. LINDLEY, Principal.

18th Year
Girls' English Classical School
Reopens Sept. 26. Send for illustrated catalogue. ANNA B. ORTON, Prin. 130-154 South Euclid Ave., Pasadena, Cal. Home Phone 696.

Cumnock School of Expression
FOURTEENTH YEAR
Boarding and Day School for young women. EXPRESSION COURSE (three years.) ACADEMIC course (four years.) Special courses. Work conducted upon individual method. Private lessons in Reading given all regular pupils. Gymnasium, tennis and basketball. Atmosphere of school ideal and highest standard maintained. 1930 S. FIGUEROA ST.

Los Angeles Military Academy
COMMONWEALTH AVENUE.
Borough preparation for college or business; moral, educational and social advantages, and methods which appeal to thoughtful parents desiring for their sons and best preparation for life. Next semester begins Sept. 17. Walter J. Bailey, A. M., Principal. Phones: Main 56; E2824.

CALIFORNIA SCHOOL
for boys—primary and grammar grades. Boarding and day. Gymnasium, Sloyd, Military Drill, languages. N. WILLIAM BRICK, A.B., Principal. B-3672.

Fillmore School of Music
THOS. H. FILLMORE, Director.
First-class instruction in Piano, Theory, Voice, Violin, Organ, Harp, Violoncello, Flute, Clarionet, Saxophone, Oboe, French Horn, Trombone, Mandolin and Guitar; Spanish, German, French and Italian. Dramatic Art and Elocution. Terms moderate. Write for Catalogue. Address 223 Blanchard Bldg., Los Angeles.

Urban Academy
Semi-Military Boarding and Day School
For Young Boys
760 Beacon St. Phones Home 53647, Bdwy. 1374
Miss McDonnell, Principal
References, Hon. Wm. Taft, Sec. of War
Rt. Rev. Bishop Thomas Conaty.

California Teachers' Agency
Has located 2300 on this coast. We know the schools, school laws and conditions. Teachers are in constant demand for schools and families. If you want a school or a teacher, call or write us. BOYNTON NORMAL has prepared 1100 teachers for certification, and can save you time and uncertainty. Enter now. BOYNTON & BISTERLY, 525 Stimson Block.

Woodbury Business College
909 South Hill Street. Day and Evening

12th YEAR
Miss Allen's Boarding School for NERVOUS AND BACKWARD children. Special attention to defective speech. 1218 Georgia street.

MISS ABELL'S SCHOOL
1148 S. ALVARADO.
INDIVIDUAL INSTRUCTION. All grades. Special work for adults. Phone E-2007.

THE LYRIC SCHOOL OF MUSIC
Luella M. McCune, Pres.
732 S. Olive st. Phones Broadway 2995; F9734. Special courses for teachers or adults. Open day or night. Practice piano for rent.

THE BROWNSBERGER HOME SCHOOL
853-5-7 West Seventh Street. The Largest Business College in Los Angeles. Beautiful for situation. Perfect light and air. Investigate.

L. A. CONSERVATORY OF MUSIC AND ARTS
Virgil Claviers for tourists. 227½ S. Spring st. E. J. VALENTINE, Pres. A2254—M-4468.

ECLECTIC SHORTHAND SCHOOL
100 WORDS A MINUTE SIX WEEKS
1013 SOUTH MAIN ST.

ENOUGH.

BLEW HER UP, QUIT CHURCH.

Bells No Longer Charm Tar Now Ranching Here.

Mix of Prayers and Curiosity Arouses Disgust.

How Jed Wilson Sent Boat to Bottom Long Ago.

"Capt." Jed Wilson, who lives in East Los Angeles, and raises garden truck and chickens, has raised other things in the long years of his life. One of these things was a war vessel, which went up and then went down to stay. "Captain Jed" lives in a shack, alone with the memories of other days, and by habit is uncommunicative. A reporter found him deep in the mysteries of green onions and what to do with a hen that insisted on sitting.

It was Sunday morning and scores of well-dressed people, old and young, passed by on the other side of the road, going to the several churches. Many had a cheery word or kindly nod for the old man.

"Yes, I used to go to church once," he said, reminiscently, "but since the winter of 1878 I have never been inside of one."

"In 1878, I shipped on the whaler Arcturus at Honolulu and we put to sea with 400 barrels of oil and some bone, to meet the Brutus, another ship of the same company, at Callao, and send our oil and bone home in her. We had a thorough seaman for captain but he was a heavy drinker, and hard to work for when he was under the influence. It was no place for me, and I was glad when we made the land off Callao, for I determined to leave her at the first opportunity.

"The Chile-Peruvian war was on then and we found Callao blockaded by the Chilean ironclads. We were hailed and boarded by the Amajonas, the Pilcomayo and the Loa in turn, and had no trouble till the Loa's boat came alongside. The boarding officer of the Loa hailed us in good English and cursed us volubly. Finding all things right, he was about to go over the side and I had thrown the end of a line to his men to hold the stern of the boat in. A heavy swell was on and the line caught under the boat's quarter pull as he reached her gunwale and he was pitched head-foremost overboard. They pushed off the boat and got him with some difficulty, and we filled topsail and stood in for the anch

KNOCKS OFFICER DOWN.

"Our skipper had to board the flagship and explain the matter to Admiral Lynch before whom this boarding officer had gone with the tale that we did the thing on purpose. I went aboard and assured the admiral, who was most gentlemanly, that it was purely accidental and he was satisfied. Not so the boarding officer. He was in his boat at the flagship's gangway and when I came down he called me all sorts of names and I jumped to the bow and struck him with an oar, knocking him senseless.

"This all meant trouble for me, and as I did not like the ship I asked the captain to put me ashore that night, and he did. I landed on the beach some three miles north of the mole, and spent all that night in the iron hull of the U.S.S. Wateree, that had been driven far ashore in the great tidal wave of some years previous, and which lies in abandonment there to this day.

"I had a bag of clothing and $300 in gold coin, and felt I could make out if I got any sort of a chance. It was about midnight and I had scraped the dry sand out to form a bunk and was lying in a dozing state when I heard voices. I distinguished a word now and again in good United States and jumped up, calling out to the newcomers, but instead of waiting till I could get to them they broke for the high beach like quarter horses. I called to them, and after some parley I could see them returning and soon reassured them that I was no ghost or spy. They proved to be two San Francisco men who had been hired by the Peruvians to trap and sink the Chilean cruisers. I had no difficulty in proving who and what I was, and when I told them of my experience with the officer of the Loa they were pleased, for that was the ship they were after, as she had been very troublesome in overhauling several blockade runners and sinking them.

DIRE PLOT IS HATCHED.

"We went to a hut up the beach and in the morning were up early. I found several Americans, all sailor men, engaged by the Peruvian authorities to help the landing and departing of such as came to or went from the blockaded port. The Chileans kept the open roadstead well covered by their cruisers in the daytime, and two wicked-looking torpedo boats steamed close in shore all night long, and it was difficult to get past them.

"That morning a representative of a New York firearms house wanted to go to Paita to catch the regular P. & O. mail boat for Panama, and I volunteered to help. Fifty miles up the coast at Huaco was a small schooner awaiting his arrival, and we succeeded in rowing him safely to that point. This made me square with the crowd and they opened up to me their plan to trap the Loa.

"There were several difficulties in the plan, and I suggested a wholly different one, which pleased them mightily. We procured an old launch that could carry ten tons of freight. I sought the services of a good machinist in the party, and in four days she was ready to receive her freight. We towed her six miles north of the mouth of the Rimac, and there loaded her with all sorts of green stuff and vegetables, so dear to the sailor when he has been on salt grub for a long time.

"We had noted the regularity of the Loa's passages up and down the Coast, and knew her well from her peculiar rig. When our launch was ready we started out from the beach at early dawn. The Loa saw us, and made for us. She fired several times, but did not come anywhere near hitting us, and it was not till we saw two armed boats' crews pulling for us that we got into a small boat and made for the beach, leaving our launch a prize for the Loa's boats. They at once began the slow and heavy task of towing her out to the Loa.

AT THE LITTLE CHURCH.

"At the point where we landed was a settlement of the poorer population of Callao water front, the people having been driven from their accustomed haunts by the long-range shells thrown at them by the cruisers. They had made a Roman Catholic church of an old storehouse, and, as it was Sunday, all hands were going to mass. For appearance's sake we followed the crowd, and took a stand just inside the door, where we could see the tow on its slow way out to the Loa.

"The padre was dressed in the beautiful vestments of his office, and it was awe-inspiring to us who knew what that launch contained to hear him pray and watch his movements as he went through the mass. There is a part of the service where he lifts up a monstrance, and all the people bow to the ground, and it was when this was being done that we saw the launch go alongside the Loa. One of the men had a pair of good binoculars, and with them I could see the hurry in making her fast, and could note the white dress of the men who jumped aboard her to unload the real treasures (real indeed to hungry sailors who had not had green things for months,) and we counted every passing second, forgetting all about the padre and the services in our great anxiety for the success of the plan.

"They had a bell at the church, which they struck with a wooden hammer, and it gave out a musical sound, and every time it sounded the people would bow and cross themselves, and the padre would say: 'Agnus Dei, qui tollis pecata mundi!' And the people would respond, 'Miserari nobis!'

"It was solemn and reverent, to a degree, but to us it was torture.

"Just after this exercise, and just as the boys who served the padre were about to execute some part of the service, the dead stillness was broken by an explosion. I looked to see the Loa, enveloped in a cloud of steam and smoke, settle by the stern and go instantly out of sight.

CROWD RUSHES OUT.

"The crowd in the church rushed frantically out to see her as she sank, and every one of them regarded it as a special act of providence in behalf of Peru. They set up a howl of delight, punctuated with prayers, dancing with delight and acting so devilish in their glee at the awful fate of the men on the Loa, that I, who had witnessed that awful carnage, felt disgusted, and I have sidestepped churches ever since. There was apparently so much of worship in the service, and so much of hell in the people, that it broke my faith in both, and I have never regained it.

"What sunk the Loa? Well, I had rigged a spring and trigger in the bottom of the launch, and loaded the center with fifteen sticks of dynamite. I set the trigger on a spring held down by a sack of potatoes, and on top of that had loaded all sorts of garden truck, to make a tempting display. They set at work to transfer the stuff to the ship, piece by piece, and, as I learned after, they were in high glee at the prize they had captured, till a man got hold of the last sack of potatoes, and the spring was released, and 123 men never knew what hit them.

"English, American, Italian and German men-of-war lying near the city all lower boats and raced with the boats of the Chilean warships to save life, and succeeded in picking up some thirty men, but no officer, and I knew the officer who boarded us was gone with the crowd.

I was paid well for my work, and afterward took a hand in helping Capt. Paul Boynton in his attempt to blow up the Blanco Encalada—but that's another story.

"When Fighting Bob Evans had his trouble in Valparaiso, some years after, and put the screws on the 'dons,' it was all caused by the enmity against Americans, engendered by several tricks played on the Chilelans in that war."

ALL "DO POLITICS."

That's What State Senator Belshaw Suggests as Means of Getting Better Government.

State Senator C. M. Belshaw of Contra Costa county was the guest of honor yesterday at the weekly luncheon of the members of the City Club in the dining-room of the Westminster Hotel.

Fully three hundred and fifty guests were present when Chairman Lee C. Gates introduced Senator Belshaw as the speaker of the day. "Good Citizens in Politics," was his subject. He urged that good citizens—those who perform the usual functions of father, husband, etc., and who pay their bills promptly, but, who, for some reason, refrain from entering actively into politics—awaken to present conditions and do their duty by taking an active interest in political affairs.

"The people are responsible for whatever government we have," said Senator Belshaw. "We will never get rid of graft in politics until we get rid of graft in business. Education and our point of view are largely responsible for our opinion as to what is graft and what is not graft. For instance, those men who have taken rebates from transportation companies for many years have come to believe that there is nothing wrong in accepting them, and that, as a matter of fact, they are entitled to them.

"Those public officials who are constantly being importuned to grant special privileges to those who are willing to pay for things they ought not to have after a while see nothing wrong in granting privileges to those people who want to get something they know they are not entitled to.

"I believe that those who are elected to public office desire to do what is right when they are first elected. However, they are often led astray by friends who are constantly asking some little favor which could not be granted with propriety to every one.

"Just as the stability of anything depends upon its foundation, so the permanency of good government depends upon the foundation. I think the citizen should, above all, vote at primary elections, thus assisting in the election of proper delegates to the conventions.

"If you want good government you must interest yourself in politics. In other words, you must 'do politics'—do straight politics and see that others do politics."

AS LOW AS

$2.50 Per Tooth

TEN DAYS ONLY

Teeth Without a Plate

Guaranteed Work

The one Dr. Schiffman extracted for me was "a wonder." And the way he did it was also a wonder. I did not know it was out until it was all over.
E. W. MANSFIELD.
Formerly Bus. Mgr. Burbank Theater.

I want to say that it is a delight and a pleasure to have teeth extracted by the Schiffman method. I will recommend it everywhere I go.
MRS. C. M. MELICH.
Well St., E. Los Angeles.

Having suffered a great deal with bad teeth, I went to Dr. Schiffman and had three teeth extracted without any pain at all, and can recommend any of the Los Angeles Fire Department to go there.
CAPT. W. S. ROWAN.
Chemical Engine No. 1, 25 Plaza St.



Also open evenings and Sunday forenoons.
SCHIFFMAN DENTAL CO.
107 N. SPRING.

Do You Care More For The Income Than The Principal?

Some Speculative Investments Pay Abnormal Incomes, But How About The Principal?

"Few pieces of good business property change hands. The reason is that very few parcels are on the market. It is probably no exaggeration to say that there are ten buyers for such property for one seller. Any piece on the market is snapped up at once at the full price. Sometimes a buyer is so persistent in his desire to acquire a good piece of such property that he offers a new record price to get what he wishes. Rents are high in the business center and vacant premises almost unknown. Dear as money is, it does not at 5 to 7 per cent. in large sums bring the income paid by well-improved property in the business center of Los Angeles. Men of means and experience know that when business is generally slower in the United States, interest rates will be lower. The real property will be higher. Besides, in seven years the population of Los Angeles has increased nearly 200 per cent, and is still growing rapidly. More population means higher rent and higher prices for property."—Fact and Comment, Los Angeles Times, Oct. 20, 1907.

¶ For five years units of business property have been paying regular quarterly dividends as promptly as the 10th of March, June, September and December rolls around.

¶ These annual dividends range from 6 to 8 per cent. and the increase in value of each property developed by the Associated Trustee Companies has been as much more, thereby increasing the value of each unit.

¶ Others are getting these results and you can get them.

¶ Business property is the safest and best paying kind of property, and, therefore, the best investment is

UNITS OF BUSINESS PROPERTY *Unencumbered*

They convey a clear unencumbered title;
They never pass a dividend day;
They steadily grow in value;
They constantly increase in earning power;
They are non-taxable;
They are unaffected by the speculative world.

¶ To receive these benefits you must make a start, and the sooner you start the greater will be the increase in the value of each Unit for you. The Trustee Company offers (subject to previous sale and advance in price) the remaining limited number of Units of Trustee Property No. 2 at $1000 each, and fractional tenths at proportionate price.

¶ Look at the property, located on Broadway, between Fourth and Fifth streets. There are 525 Units. If all the property (ground and building) is worth $525,000, then each Unit is worth $1000. As a matter of fact, this property could not be duplicated today for this amount and Units of this property will not long continue on the market at this price. When this company says Property No. 2 will pay 8 per cent. net to Unit Owners in rental dividends, plus the increased value, we mean it. The building is 75 per cent. completed and 60 per cent. leased, and based on these leases, still allowing 10 per cent. for possible vacancies, this property will pay 8 per cent. to investors. Until the building is completed investors are guaranteed 6 per cent.

¶ There is nothing about this investment you cannot know.

Get the Great Idea—Unit Ownership.
Ask for Booklet No. 5.

Associated with—
The Trustee Company of Seattle.
The Trustee Company of Spokane.
The Trustee Securities Company of New York.

The Trustee Company of Los Angeles
347 South Spring Street



Great Reduction Price

on the following Trees

	Per 10	Per 100
ACACIA TREES		
2 to 3 foot	$1.50	$10.00
3 to 4 "	2.00	15.00
4 to 5 "	3.00	25.00
5 to 6 "	4.25	35.00
6 to 7 "	6.00	50.00
7 to 8 "	7.50	65.00
PHOENIX CANARENSIO		
2½ to 3 "	8.50	75 00
WASHINGTONIA ROBUSTA		
3 to 4 "	4.25	35.00
DRACAENA		
3 to 4 "	3.50	30.00
4 to 5 "	4.75	40.00

Phone West 602

Western Nursery
Kawashima Bros.
4309 Budlong Ave., Cor. Santa Monica Ave.
Los Ange es, Cal.
Branch Yard—1720 West Pico Street — Phone West 4329



The World

Nooneelse but the *Kaufmans* can *use* their *"Pre-Shrinking" Process*, which is the *only* one that properly
—Takes all the *shrink tendency out* of the cloth.
—Prevents the garment *bagging* anywhere.
—Does away with *puckering seams*.
—Prevents *hang-back* collars.
Now, do YOU wear or WANT clothes made like that?
SURE you do!
And the ONLY way to get them is to go to *Leading Dealers* who have a full assortment of the sea-

Teams will meet this train at Oxnard to carry purchasers to the ranch. Don't miss the largest genuine closing-out sale of the best stock and ranch outfit ever held in Ventura County. Free lunch at noon. Terms cash. Evelyn C. Scarlett, Administratrix.
RHOADES & RHOADES, Auctioneers, 830-832 South Main St., Los Angeles.

Auction

55 HEAD REGISTERED JERSEY CATTLE.
30 HEAD REGISTERED BERKSHIRE HOGS,
on the Peabody-Wall Ranch at LUGO, on the Santa Ana Electric Line. Electric cars leave Los Angeles every 30 minutes.

FRIDAY November 1st

at 10 o'clock a.m. 32 head fine registered Jersey cows, fresh and coming fresh, large fine cattle, rich milkers, young and good condition. This stock comes from the best Pogis strains and is an exceptionally fine lot of Jersey stock. 10 head fine registered Jersey yearling heifers, 3 head fine registered Jersey heifer calves, 7 head fine registered Jersey bull calves, 1 fine registered Jersey yearling bull, 1 fine registered B.B. Marigold bull, 30 head registered Berkshire hogs, consisting of sows, shoats and boars; pedigrees and registration papers will be furnished buyers of all cattle and hogs; five head young ranch horses, all broken, weighing 1200 pounds, two well matched spans. Implements: mowers, rakes, wagons, harness, cultivators, plows, grain drill, beet drill, corn planters, etc. Owner is making a genuine closing-out sale and every animal will positively be sold to the highest bidder without limit or reserve. Terms: Six months' time will be given with note and approved security, liberal discount for cash. Free lunch at noon. Geo. A. Otis, Owner.
RHOADES & RHOADES, Auctioneers, Office 830-832 South Main Street.

Auction

3 miles south of Santa Ana, on the El Toro Road, on the Santa Fe R.R. Take Santa Fe train leaving Los Angeles at 8:30 a.m. Teams in waiting at Irvine.

34 Horses and Mules

On Geo. Jeffrey Ranch, one mile West of IRVINE,

Tuesday, Oct. 29th

At 10 a.m. 10 head work horses and mares, from 7 to 10 years old, weight 1100 to 1400 pounds each. Several matched spans. 22 head work mules, from 4 to 10 years old, weight from 1000 to 1150 pounds each, well matched and all good work stock. 1 mare colt, 4 months old, 1 horse colt, 4 months old; 60 chickens, blacksmith shop, complete. Implements: 4 eight-horse gang plows, 2 eight-ft. chisel cultivators, 2 ten-ft. discs, 2 four-row bean planters, 2 double-row cultivators, 2 eight-ft. cyclones, 1 six-ft. mower, 1 ten-ft. rake, broadcast seeder, 4-gang disc plow, 2 bean cutters, 2 twenty-ft. harrows, 2 header beds, 6 wagons, feed rack, flat rack, 16 pair stretchers and lead bars, chains, 3-gal. tank and trough, etc., etc. 250 sacks lima and black-eye screenings, 15 set work harness, double and single driving harness, 2 buggies, kitchen utensils, etc. Terms—Ten months' time on sums over $100 with approved security and 7 per cent. interest. A genuine closing-out sale, no reserve or limit. Free lunch at noon. Geo. Jeffrey, owner.
RHOADES & RHOADES, Auctioneers, Office 730 South Spring St.

Auction

Wednesday, Oct. 30th, 10 A. M.
10 A. M. and 2 P. M.
830-832 So. Main St.

Desirable household goods removed to our new salesrooms for convenience of sale, consisting of 1 upright piano, birdseye maple, mahogany and oak dressers, polished oak and maple rockers, hall seats, enameled iron and bronze beds, springs, good mattresses, lace curtains, portieres, oval and square extension tables, sideboards, buffets, center stands, mahogany parlor pieces, clocks, cabinet and upright folding beds, golden oak and mission dining chairs, hall trees, couches, Roman seats, pictures, bookcases, bedroom suites, roll-top office desks, standing desk, body Brussels, velvet, Axminster, tapestry and ingrain art squares and carpets, rugs, cook stoves, heaters, gas ranges, dishes, kitchen tables, utensils, etc., etc. Seats for ladies. Remember 10 a.m. and 2 p.m.
RHOADES & RHOADES, Auctioneers.
Phones F1559 Main 1559

Auction.

Auction

urniture and Household Goods
Of the
Pasadena Furniture Co.
t 51 West Colorado,
PASADENA, CAL.
TEN O'CLOCK A.M. AND 2 P. M.

Monday and Tuesday, Oct. 28th and 29th

onsisting of iron beds, springs, mattresses, edroom suits, odd dressers and commodes, arlor furniture, chairs and rockers, lace urtains, portieres, toilet ware, carpets and ugs. In fact a complete furnishing outfit, assigned to the Board of Trade and will positively be sold to the highest bidder WITHOUT RESERVE OR LIMIT.
RHOADES & RHOADES, Auctioneers.
M. M. Bryte, Adjuster for the Board of Trade.

Auction

12 Head Draft Horses
833 Ducommun St.
Monday, November 4, 10 a. m.

omplete transfer outfit, consisting of 12 wood first-class truck and transfer horses, weight between 1200 and 1500 lbs., all young nd in good condition. 1 span well matched -year-olds, weight 3000 lbs.; 1 span, well matched, 5-year-olds, weight 2800 lbs.; 1 span, well matched, 6-year-olds, weight 2800 lbs.; span, well matched, 5-year-olds, weight 2600 lbs.; 1 span, well matched, 5-year-olds, weight 2200 lbs.; 2 all-purpose horses, both in good condition. Three 4-tons flat wagons, two 4-ton flat wagons, six sets double harness, one set buggy harness, one runabout, jacks, screws, and everything to make a complete transfer outfit. On account of retiring from business, will sell to the highest bidder without reserve or limit.
RHOADES & RHOADES, Auctioneers.

Auction

Of High Grade Furniture
Thursday, Oct. 31st,
of residence
at 10 a.m., at 1736 Harvard Boulevard. Comprising handsome Morris chairs and rockers, in polished golden oak, handsome mahogany and quartered oak tables, leather rockers and easy chairs, lace curtains and draperies, Axminster and Wilton rugs, oak hall tree, couches, polished oak dressers and chiffoniers, Vernis Martin and brass enameled beds, bedding, quartered oak pedestal extension table and chairs, handsome buffet, china, glassware, gas range, kitchen utensils, etc., etc.
C. M. STEVENS, Auctioneer, Office 203 Tajo Bldg. Both phones.

Auction

Of desirable furniture of hotel and residence, removed to
1322 West 11th St.
Tuesday, Oct. 29th,
at 10 a.m. Consisting in part of polished oak rockers and center tables, Axminster, Brussels and ingrain carpets, curtains and draperies, mahogany, maple and quartered oak dressers and chiffoniers, handsome oak folding beds, bedding, wardrobes, desks, bookcases, Persian silk portieres, 1 large Persian rug, polished oak extension tables and dining chairs, pictures, china, glassware, coal range, refrigerator, kitchen utensils, garden tools, etc., etc.
C. M. STEVENS, Auctioneer, Office 203 Tajo Bldg. Both phones.

Auction

Contents of Wright's N. Y. Dairy Lunch,
436 South Spring St.
Monday, Oct. 28, '07., at 10 o'clock a.m. Consisting of safe, cash register, about 140 ft. counters, stools, linoleum, clock, electric fans, pictures, coffee urns, cutlery, glassware, silverware, gas ranges, two 8-ft. French ranges, 2 large refrigerators, meat blocks, platform scales, etc. By order of Los Angeles Wholesale Board of Trade.
THOS. B. CLARK, Auctioneer, Office 532 South Spring St.

Auction

Millinery Stock
Fixtures and Show Cases
TUESDAY, OCT. 29
at 10 o'clock a.m., 2132 Downey Ave. Consisting of ribbons, laces, trimmings, hats, trimmed and untrimmed; veiling, show case, counters, shelving, chairs, desk, dresser, etc.
THOS. B. CLARK, Auctioneer.

Auction

RESTAURANT
114 West Second Street
Monday, Oct. 28, 1907
At 2 o'clock p.m., consisting of about 120 yards nearly new linoleum, 90 ft. counters, cash register, mirror, 15 Vienna chairs, 21 tables, 35 counter stools, copper urns, silverware, crockery, glassware, portieres, gas range, French range, broiler, meat block, large refrigerator, scales, etc., etc. By order of Los Angeles Wholesale Board of Trade.
THOS. B. CLARK, Auctioneer, Office 532 South Spring Street.

AUCTION

Tuesday, Oct. 29th, 10:30 A.M.
At 1015 East Ninth St., cor. grocery and meat market. Clean and select stock of staple and fancy groceries, canned goods, jams, jellies and olls, sugars, teas, coffees, syrups, spices and baking powders, large line of soaps, standard makes; cigars and tobaccos, show cases, oak counters and shelving, scales, cheese cutter, refrigerator and paper cutters. Meat department: Jaeger refrigerator, large size; 2 meat blocks, marble top counter, Dayton scale, meat rack, saws, knives, etc. If you are looking for a good thing attend this sale. Splendid location; cheap rent. Will be sold as a whole or in lots. Sale positive, no reserve.
R. N. KEMP & CO., Auctioneers.
Phones Home A2925. Office, Copp Bldg., Rooms 615-619.

A. H. GREENOUGH
General Auctioneer
609 Lissner Building
Phone F5986 524 So. Spring St.

Auction

Auction

Of Elegant Furniture of 8 Room Flat
Wednesday
Oct. 30th, 10 a.m.
At 709 W. 10th St.

Consisting in part of beautiful d... any library and center tables, ... mahogany Morris chair and rocker, leather, mahogany couch in ... handsome Persian rugs, lace curtains and draperies, mahogany ... bookcase, onyx pedestal, ... statuettes, choice bric-a-brac, ... some pictures and placques, ... sive mahogany dressers and ... lers, heavy brass beds, mattresses, bedding, mahogany ... carved mahogany sideboard and ... ing chairs in leather, very ... pedestal extension tables, ... vase, Haviland dinner set, ... brass pieces, roll top desk and ... linoleum, gas range, kitchen ... etc.
C. M. STEVENS, Auctioneer, Office 203 Tajo Bldg. Both ...

Auction

The undersigned will sell ... sale,
Thursday, Oct ...
At 10 o'clock a.m., at the ... located on sub. 50, Rancho ... one and one-half miles ... Springville Church, Ventura ... 5 miles from Oxnard.
30 head extra good ... head extra good work ... implements, harness, etc., ... implements in first-class ... Terms—Under $100 cash. ... more, note with approved ... Barbecue.
VENTURA AGRICULTURAL ...
RHOADES & RHOADES, ...

Auction Sale

Furniture
Wednesday, October ...
at 10 a.m., at residence of Mrs. Cox, ... East 32rd St. Consisting of 5 ... furnished; carpets, rugs, ... couch, davenport, quarter sawed ... sion table, 6 chairs to match, ... beds, springs, mattresses, dressers, ... Jewel gas range, dishes and ... as neat and clean as new.
Take Central Ave. car.
LOS ANGELES AUCTION ... HOUSE.
Sugarman & Wieder, Props. ... Auctioneer.

Auction

SALE OF FURNI...
At Residence
of Mrs. Ferguson, 1708 South ...
Thursday, Oct. ...
at 10 a.m. Bedroom ..., ... bamboo furniture, rockers, ... commodes, extension table, ... closet, iron beds, springs and ... stove, kitchen furniture and ... lots of other good furniture.
L. A. AUCTION AND ...
Sugarman & Wieder, Props. ... Auctioneer.

Auction

Sale of Furnit...
Tuesday, Oct. 29, 1...
at residence of Mrs. McMillan, ... St. Consisting of 3 rooms, ... nished, Axminster carpets, ... springs, mattresses, oak dressers, ... buffet, extension table, ... steel couches, hall and stair ... steel oval stove, gas plates, ... everything as good as new.
L. A. AUCTION AND ...
Sugarman & Wieder, Props. ... Auctioneer.

AUCTION

Fine Jewelry
Sales 2:30 and 7:30 P. M.
C. J. WALTER
Established 1883. 419 S. ...

Free tickets at 207 S. ... room 311. Ask conductor ... at Hidalgo avenue, Alhambra. Free ride—Everybody go.
Hidalgo Avenue Alhambra
Highly improved. All ... ments are now complete. ... 50x150, $550 up. $60 ... monthly.
These lots are choice ... double in value.
T. Wiesendanger, Room 311, ...

AUC...

After twenty-six years of successful ... this auctioneer to dispose of my large ... personally. I know its worth. All my ... at your own prices. Come in tomorrow. ...
C. J. WALTER
410 SOUTH SPRING STREET
RETIRING FROM BUSINESS
Many people are buying my jewelry and holding it for holiday gifts. Why don't you do likewise? A chance to save real money.
25 Per Cent. Discount Given on all Private Purchases. Store open all day.
Sales at 2...
A. G. BRUCE, Ne...

Auction

Auction

Of Elegant Furniture of 8 Room Flat

Wednesday

Oct. 30th, 10 a.m.

At 709 W. 10th St.

Consisting in part of beautiful mahogany library and center tables, polished mahogany Morris chair and rockers in leather, mahogany couch in leather, handsome Persian rugs, lace curtains and draperies, mahogany sectional bookcase, onyx pedestal, marble statuettes, choice bric-a-brac, handsome pictures and placques, expensive mahogany dressers and chiffoniers, heavy brass beds, mattresses and bedding, mahogany Davenports, carved mahogany sideboard and dining chairs in leather, very handsome pedestal extension tables, cut glass vase, Haviland dinner set, Persian brass pieces, roll top desk and chair, linoleum, gas range, kitchen utensils, etc.

C. M. STEVENS, Auctioneer.
Office 203 Tajo Bldg. Both phones.

Auction Sale

Furniture

On Monday, Wednesday, Friday

at 2 p.m. at

654 South Main

are completely overstocked with the best furniture; we have 6 houses completely furnished, removed to auction rooms for convenience of sale. Solid brass, iron beds, Sheffield, white maple and oak dressers, wardrobes, extension tables, rockers, chairs, mission furniture; another lot of Axminster rugs and wool rugs and carpets, oil cloths, stoves, ranges, gas plates, refrigerators, bookcases, 1 electric fan, 1 piano, mountain, complete; oil paintings, and a few high-priced books; ice box, 1 cement garage, complete, cost $180.00; these goods must be sold in order to make room for other large consignment.

L. A. AUCTION AND COM. HOUSE.
Harman & Wieder, Props., W. T. Wieder, Auctioneer.

P.S. If you have anything in our line let us up; Broadway 1667 or Fifth; we will buy it outright, or sell it for you on commission.

Auction

The undersigned will sell at public sale,

Thursday, Oct. 31

at 10 o'clock a.m., at the ranch house located on sub. 50, Rancho Las Posas, one and one-half miles northeast of Springville Church, Ventura county, 3 miles from Oxnard.

20 head extra good work mules.
20 head extra good work horses.
Farm implements, harness, etc., etc.
All implements in first-class condition.
Terms—Under $100 cash. $100 and over, note with approved security.
Barbecue.

VENTURA AGRICULTURAL CO.
RHOADES & RHOADES, Auctrs.

Auction Sale

Furniture

Wednesday, October 30th

10 a.m., at residence of Mrs. Carey, No. 1 West 23rd St. Consisting of 5 rooms completely furnished; carpets, rugs, parlor sets, davenport, quarter sawed oak sideboard, 6 chairs to match, rockers, tables, springs, mattresses, dressers, commodes, kitchen range, dishes and china; everything as good as new.

L. A. AUCTION AND COM. HOUSE.
Harman & Wieder, Props., W. T. Wieder, Auctioneer.

Auction

Sale of Furniture

Tuesday, Oct. 29, 10 A.M.

Residence of Mrs. McMullen, No. 1[illegible]
Consisting of 9 rooms, completely furnished, Axminster carpets, rugs, iron beds, mattresses, oak dressers, commodes, extension table, chairs, leather couches, hall and stair carpet, linoleum, coal stove, gas plates, kitchen utensils, everything as good as new.

L. A. AUCTION AND COM. HOUSE.
Harman & Wieder, Props., W. T. Wieder, Auctioneer.

AUCTION

Fine Jewelry

Sales 2:30 and 7:30 P. M. Daily

C. J. WALTER

Established 1883. 419 S. SPRING

Free tickets at 207 S. Broadway, room 311. Ask conductor to stop at Hidalgo avenue, Alhambra. Free ride—Everybody goes to

Hidalgo Avenue Alhambra

Highly improved. All improvements are now completed. Lots 50x150, $550 up, $50 cash, $5 monthly.

These lots are choice and will double in value.

Wissendanger, Room 311, 207 S. Broadway.

SMOKELESS.

...DING OFF UGLY FUMES.

...ngeles Gets Control of Smoke Nuisance.

...Angeles Told How to Do the Same Thing.

...Saves Fuel, Labor and Annoyance.

[CORRESPONDENCE OF THE TIMES.]

ST. LOUIS, Oct. 22.—The St. Louis ...spector has received a letter ... secretary of the Los Angeles ... Health relative to a smoke ... ordinance in that city. The ... officials explain that it is ... to prohibit by legislation ... more than five minutes at ... from the same stack, but ac... Smoke Inspector Jones of St. ... means nothing. He says ... factory or factory stack could ... such great clouds of smoke for ... and then cease for a min... to begin over if no more restric... were placed on the stacks than ... mentioned.

Conditions in St. Louis do not ... time, and the smoke inspec... of his five or six deputies are ... many cases against almost any ... or other smoke maker ... stacks issue black smoke for ... a minute. Discretion, how... is used, and if stacks do not ... more than a minute or two each ... or three times an hour no ... are preferred. If the inspector ... of his assistants notices too ... smoke from any particular stack ... is made, and the actual time of ... is taken. If the same stack ... two or three days in suc... the chief orders evidence for a ... the inspector goes to the ... to determine if there are any ... by which the smoke could be ... If it is found that a care... man has been employed, or the ... not equipped with the proper ... prevention appliances, an infor... is sworn out, and the manager ... company called into court. ... probably 300 cases in the past ... fined every one was assessed ... from fine of $25, while some ... had larger amounts. So general ... the charges and convictions ... every steam boiler is ... with smoke-prevention appli... and smoke has been almost en... eliminated, except in the rail... yards. A committee of East St. ... business men were to see Smoke ... Jones a few days ago rela... to similar legislation for that city, ... there was no smoke from ... visible from the east side of ... owners of factories, who have ... bitterly fighting the smoke regu... have now become reconciled to ... the situation of things, and many ... have openly expressed them... to be glad the city has taken ac... against smoke, as they had finan... benefited through the installation ... improved equipment and a saving of ... and labor. Mr. Jones said the ... in coal through proper equip... and proper firing had been almost ... cent. in some of the factories, ... a factory saving as much as $9000 ... There is now little opposition ... smoke regulation, and no cases ... been filed in court for two or ... months. ... smoke abatement is in the hands ... regular department, created by an ... of the municipal assembly. The ... inspector and his deputies are ... appointed by the Mayor, and the de... is operated in conjunction ... the police department. Patrolmen ... instructed to assist the smoke in... and to report to the Chief of ... all violations of the smoke ... which they may notice. The ... of Police is required to report ... violations learned by him through ... reports to the chief smoke in... In that way the smoke abate... department has six regular men, ... directly served by the 2000 men ... police department, making vio... of the smoke regulations ex... dangerous. In addition to the ... provided for violations of the anti-... ordinances the same ordinance ... for a penalty of from $25 to $100 ... interference with an inspector ... attempts to enter a boiler-room to ... the required inspection. ... inspectors are employed to ... regular inspections, and each is ... to a certain district. These ... different factories and make ... reports of their findings, this re... port being filed for reference in the department's office.

The penalty for violating the ordinance is a fine ranging from $25 to $100, and each day the nuisance continues is considered a separate offense.

The chief inspector receives a salary of $150 a month, and his assistants $100 a month each.

PROMISING.

EUCALYPTUS VALUES MANY.

LIKE SANTO DOMINGO MAHOGANY IN SOME RESPECTS.

Lumber Is Susceptible of Fine Finish and Bids Fair to Find Place in Furniture Manufacture—Conservative Estimate of Its Worth Is Flattering.

BY D. C. BURSON.

My article on growing the eucalyptus, published in The Times a few weeks ago, brought numerous inquiries from all over Southern California, Arizona and New Mexico. One question in almost every letter was: "Where can I procure the young eycalyptus trees for forest planting?"

Not being in the propagating business or even a nursery agent, I would suggest that those who are in the business place their card in some of our leading journals.

Another question: "What kind of soil, and how should it be prepared for the successful growing of the eucalyptus?"

Any good land free from alkali or hardpan. In fact, it is a tree adapted to a great variety of soils, yet the better the land the greater the growth. The preparation of the land depends largely upon the condition of the soil, but in all cases I would advise deep plowing. And should there be a clay or tough subsoil, I would use a subsoil plow. Work the surface until it is perfectly pliable.

"How often and how long should the young trees be irrigated?"

That also depends upon conditions. High, dry land, where water is a long way from the surface, requires pretty thorough irrigating, sufficient, at least, to keep the root moist through the hot dry season, for at least two summers. Low moist land would not require more than one season of irrigation.

"Is 6x6 feet far enough apart to plant the eucalyptus for all practical purposes?"

I would say if your object is poles or spares, it is, but if the object is saw timber (which is doubtless the most profitable part of eucalyptus growing) I would give more room on account of having it grow several years longer before cutting; 8x8 will give sufficient space for growing large trees.

"What other values, except for poles, spares, ties and wood, does the eucalyptus possess?"

In answer to this question I am led to believe from recent investigations that these should be classed among its minor values, for it has been discovered that epcalyptus lumber is susceptible of a very fine finish and as the different varieties possess various shades and colors, it has an untold value for furniture, office work or inside of cars, or fine houses. Numerous samples of this wood, polished, can be seen in Los Angeles. It requires an expert to see the difference between the E. Rostsata (red gum) and San Domingo mahogany. And it is well known that mahogany commands an enormous price in our eastern markets.

It would, therefore, (from present investigations and discoveries) be impossible to place a future value upon the lumber of this important tree. And yet from our experience of over thirty years in growing other timber trees we are inclined to make a conservative estimate of possible profits to be derived in growing the eucalyptus as a combination of saw timber and poles. Saw the butt and use the top for poles and wood.

With this object in view, and by planting less than 700 trees to the acre with a probable future stand of 500, the expense would naturally be greater per tree than when planting exclusively for poles, but, supposing it would double that amount, say 10 cents per tree all told, there is no other expense except the land, which may be almost any price, but we are convinced that good eucalyptus land can be bought in Southern California at prices ranging from $20 to $50 an acre, according to location.

We can, therefore, safely place the cost of a eucalyptus grove with 500 trees to the acre at $100 per acre. That would include first-class land, well located. The results would, of course, be governed by the length of time the trees are left standing and the price of lumber at that time, which doubtless would be much higher than at present, as fifteen or twenty years hence we shall be close on the heels of a timber famine.

The older the tree the better the sawed lumber, but by placing the time of cutting fifteen years from the time of planting, we are warranted by experience and observation in saying that the first sixteen feet of each tree will cut 150 feet of inch boards. As we are making a very conservative estimate, we will place the cut at only 100 feet, with the supposition that it will take half of that to cut and saw it, which will leave but fifty feet to each tree, or 25,000 feet to the acre.

As to its future value we will make no prediction—it may be worth 10, 20 or even 30 cents per foot, but we will estimate it at the present price of common pine lumber—3 cents per foot, or $1.50 per tree. As the trees would probably be over 100 feet in height at the time of cutting, the balance of the tree would easily bring $1 for poles and wood. This would place each tree at the low price of $2.50, or $1250 per acre, or $125,000 for a 100-acre grove costing less than $10,000.

Now this looks like an enormous percentage on a fifteen-year investment, yet every indication points to three or four times that amount. Why will capital permit a timber famine?

RAILROAD NOTES.

THE Illinois Central has established 277 new industries during the fiscal year ending June 30, 1907, representing a capitalization of $16,915,300, with 12,640 employés. With the exception of a few manufacturing plants located on joint tracks at competitive points, these concerns were all located along Illinois Central roads, thereby making them large feeders of traffic to the railroads.

There are 49,572 individual holders of the 6,241,238 shares of Pennsylvania Railroad stock, the outstanding value of which is $312,061,900. Other interesting features of these holdings are that 19.27 per cent. of them are held abroad and 46.92 per cent. of the entire number of stockholders are women, an increase of 296 over the number in August. The average number of shares held by each person is 126 of a par value of $6300, and while during September the number of holders increased 674, the average number of shares held by each decreased by two.

The aggregate track mileage in Texas is 15,482.01. The total main line sidings and spurs is 12,575.56. Of the mileage constructed last year, 363.66 miles was built by the old roads and 168.10 miles by new roads.

The Japanese narrow-gauge railroads have been able to increase their speed from twenty-four to thirty-five miles an hour by means of a small machine carried on a locomotive. The contrivance is not unlike a seismograph, which records the length and severity of earthquakes. When used on the locomotive it makes a record of the place where the jolt takes place and of its size, whether due to bad joints in the track or other uneven conditions. The Japanese have even been able to locate soft ties along the track which the inspector did not find. These instruments are very expensive, though in size they are only 10x12x18 inches and weigh thirty-three pounds. They are so sensitive that on being drawn across an apparently smooth floor they record the nailheads and knots in the wood. The record is made on a sheet of paper which unwinds from a roll, and is written with ink by a sapphire-pointed pen.

Details of a marvelous electric railroad now projected from Milan to Genoa, Italy, are given by L. B. Ward in the October World Today. Although only eighty-five miles long, the road will encounter such a mass of tunnels and bridges that the cost will average over $500,000 a mile. To avoid all grade crossings 372 bridges and 61 tunnels are to be constructed, one tunnel being twelve miles long. It will take six years to complete the line. Electric locomotives of 1000-horse-power will be used, with a 72,000-horse-power current generated by water power, giving a speed of eighty miles an hour. The road is to carry freight as well as passengers and will link the two cities into one community.

The railroads of the United States are owned by about 450,000 stockholders. The last accurate count was made three years ago by the Interstate Commerce Commission, when the number was 227,000. Since that time the growth in capital stock has been very heavy, so that a corresponding large increase in the number of shareholders has likely occurred. The Pennsylvania has many more than double as many owners as any other railroad in America, having fully one-tenth of the total number.

CARING FOR ORPHANS.

Members of Camp Roosevelt, No. 9, United Spanish War Veterans, have assumed the care temporarily of the two young children of Mrs. Ella Hensey, the widow who was fatally injured about ten days ago, while crossing a trestle near the Bimini Baths. In addition to caring for the orphans, the members of the camp paid the funeral expenses of Mrs. Hensey and made payments on a lot which she had contracted to purchase, and which now will go to the little ones.

JUST ARRIVED

THE FIRST CARLOAD OF A

FIVE CARLOAD ORDER

OF THE FAMOUS

Humboldt Brew

EXPORT PALE LAGER

"EVERYBODYS' FAVORITE BEVERAGE"

The best Minnesota malt and Bohemian hops are used in its manufacture and every requirement of "The Pure Food Law" is complied with. Everyone should be as careful of their beer as of their food. This beer, rightly called "The Pride of Humboldt," is brewed of the purest water and bottled at the brewery, thus guaranteeing the users, of absolute purity and excellence surpassed by no other beer on the market. Any of the following dealers will give your order prompt attention.

WHOLESALERS

Old Plantation Distilling Co., 108 S. Broadway.

Crescent Wine Co., 430 W. Sventh St.
German-American Wine Co., 312 W. Fifth St.
C. F. A. Last, 129 N. Main St.
California Wine House, 1215 Central Ave.
Broadway Wine House, 705 S. Broadway.
Jos. Melczer & Co., 147 S. Main St.
Capitol Wine & Liquor Co., 411 N. Main St.
Los Angeles Soda Works, 509 Commercial St.

SALOONS

Barrel House, 600 S. Broadway.
Old Crow Bar, 534 S. Spring St.
Tavern Saloon, 120 W. Third St.
G. Pagiaino, 420 N. Main St.
Hotel Lankershim Bar, Seventh and Broadway.
The Louvre, 310 S. Spring St.
Al Levy, 111 W. Third St.
Bohemian Bar, 421 S. Main St.
Richelieu Bar, Second and Spring Sts.
Alexandria Hotel Bar, Fifth and Spring Sts.
New Turner Hall, 319 S. Main St.
Pacific Electric Grill, Sixth and Main Sts.
Waldorf Saloon, 136 S. Broadway.
California Saloon, 230 W. Second St.
Log Cabin Saloon, 109 W. Second St.
U. S. Bar, 204 N. Main St.

Monrovia

A City of Green Lawns, Roses, Immaculate Streets, Artistic Homes.

Population Now Getting Close to 5000.

Health and happiness are found at Monrovia. The business man enjoys the daily spin to and from Los Angeles. The business man's family enjoys the clear sparkling air—dustless, germless, smokeless. The business man's children make quick progress in Monrovia's splendid schools, away from the vice and bad influences that are invariably found in a large city.

Monrovia is high and dry. Scenically, the loveliest suburb of Los Angeles. Those who look far ahead place Monrovia's future as the largest city in the county next to Los Angeles.

Monrovia has all the conveniences of Los Angeles with none of the drawbacks. No mud, seldom any fogs, no saloons, no soot and grime. The home seeker will never have an equal opportunity to build or buy a home.

AUCTION

After twenty-six years of successful business in your city I am going to retire. I have engaged a reliable auctioneer to dispose of my large and excellent stock to the highest bidder. I bought this stock originally. I know its worth. All my diamonds, precious stones, chains, watches, charms, etc., are yours at your own prices. Come in tomorrow. The earlier you come the greater your opportunity for bargains.

C. J. WALTER
419 SOUTH SPRING STREET

RETIRING FROM BUSINESS

Many people are buying my jewelry and holding it for holiday gifts. Why don't you do likewise? It means to save real money.

7 Per Cent Discount Given on All Private Purchases. Store Open all day.

$250 DIAMOND RING ABSOLUTELY FREE

Every person attending will receive a ticket entitling them to draw for a $250 diamond ring, which will be given away absolutely free the last night of the sale. These tickets will be given away at each sale to all persons present, whether they buy or not.

Presents for Everyone

At each sale the luckiest lady will receive a valuable present absolutely free. The winner does not have to buy anything. It is not given away because you buy, but because you attend the sale. So be on hand—come every day—come with the crowds.

C. J. WALTER
419 SOUTH SPRING STREET

AUCTION FINE JEWELRY

It is the chance of a life time. An opportunity to save real money on jewelry that has C. J. Walter's guarantee behind it!

My Lease, Jewel Safes and Fixtures are for sale. Come and see me.

Sales at 2:30 and 7:30 p.m. Daily

A. G. BRUCE, New York City, Auctioneer.

7 Per Cent Bonds

Consult Our Bond Department Or Write For Booklet

YOU can buy these bonds in amounts of $100 up.

They are safe, an absolute first lien on real estate averaging in value twelve to twenty-five times the face of the bonds.

The State law protects bond owners in both principal and interest.

Bonds earns seven per cent net. Interest is payable semi-annually.

We collect it for you, keep the bonds in our fire-proof vaults, if you wish, both without charge.

Merchants Trust Co.

Paid Up Capital $500,000

207-209-211 Broadway

SILK PLAIDS!

We are showing a beautiful collection of plaids, from 20 to 36 inches wide, in all colors and black and white, from 85c to $1.45 a yard.

Yard wide taffetas of the better sort. 75 shades guaranteed, $1.25 to $1.45 a yard.

THE SILK STORE

(From loom to consumer.)

219 Mercantile Place.

AS LOW AS **$2.50 Per Tooth**

TEN DAYS ONLY

Teeth Without a Plate

Guaranteed Work

Dr. Schiffman has done a large amount of bridge and plate work for me, which was done in a very satisfactory manner.
A. J. BRADISH,
Chief of L. A. Detectives.

I have just had six teeth extracted by Dr. Schiffman. I can't speak too highly of him. His method is just fine.
MRS. J. D. DIBBERN,
939 W. 3rd St.

Several years ago Dr. Schiffman did some crown and bridge work for me which has proven entirely satisfactory. The work was done painlessly and with great skill. It gives me great pleasure to recommend him.
IRVING R. SMITH,
Advertising Manager L. A. Times.



Also open evenings and Sunday forenoons.

SCHIFFMAN DENTAL CO.
107 N. SPRING.



Wheel Chairs

This cut shows the only satisfactory outdoor chair made. We have 20 chairs to choose from, for RENTING Wholesale and retail.

EAMES TRICYCLE CO.
1022 San Pedro St.
Bdway 2127 Home 4[illegible]

Houses, Lots and Lands—Review of Building and Development Continue

PASADENA.

BUSINESS GOOD IN CROWN CITY.

INCLEMENT WEATHER IS DELAYING MANY TRANSACTIONS.

Arrival of Winter Tourists Will Result in Realty Activity, Prediction—Much Money in Plumbing and Electric Wiring—Building Report Small.

Wet weather during the past week has affected the real estate market in Pasadena seriously. There is no falling off in the volume of inquiry from the East, but local sales have dropped because, during the almost constant downpour, investors were loathe to turn out and examine property. Still there is a healthy movement of property deals, although the building permits show a very dull condition of affairs. Only $11,700 are shown by the books of the building inspector as the total of permits for the week. Twenty-five new jobs have been opened, none of them of importance. As against this showing electrical and plumbing business shows healthy activity. During the past week more than $50,000 has been expended on electrical fittings and $25,000 has been spent for plumbing connections. All the east wing of the Hotel Greene has been rewired, and the new fixtures are now being installed. This is the largest item in the weekly report of business. In the Sunset district along Fair Oaks avenue, the residents are making connections with the sewer, and scores of houses in other portions of the city have begun to provide new sanitation. The movement in this direction is noticeable and shows healthy growth.

A. S. Gaylord has projected a fine residence on San Rafael Heights. The land has cost him $10,000, and he proposes to erect a $13,000 home on the site. The permit will likely be asked for during next week as all of the plans of the owner are completed.

Lindley & Co. report that they have $115,000 pending in sales of lots, which will be completed during the coming week. This situation is typical. J. H. Woodworth has two sales pending that will total more than $40,000. P. J. McNally says that realty in Altadena shows up well. Curbing and paving of streets is progressing rapidly, and with the opening of improvements in sections, inquiries are being received from investors and home seekers.

From the office of J. C. Brainerd comes the most important news of the week. In Prospect Park, William Davies has purchased a lot for $4000 and has already begun work on a $6000 dwelling. Mr. Davies is the vice-president of the Ganahl-Davies Lumber Co. Another sale reported by J. C. Brainerd is that of the property at No. 245 South Lake avenue, the Kaufman residence, which was bought by two Pomona women for $9000. In acreage property the same agent has sold for J. B. Bonnaille five acres on San Pasqual street for $12,000. The buyer is Theodore Hegeman.

C. T. James, during last week, has sold the residence at No. 825 East Walnut street for J. B. Snider, to a Pasadena investor. The same agent also sold the property at No. 365 Park street for J. S. Hoeffler to Peter Deidrich for $2200. Two lots on Allen avenue, near Colorado street, were bought by Mrs. Elizabeth Randall for the purpose of erecting a home. The lots are 100 feet front, and will be used as building site.

From inquiries received from the East the winter will be one of the busiest known for Pasadena. Scores of eastern people have planned to locate in this city. The transactions are delayed pending the arrival of the tourists and no information can be given out concerning the details, but it is safe to say that with this week's inquiries added there is application for fully $500,000 worth of property.

The inquiry for fine cottages and choice apartments for the winter was never so numerous, and indicates that a wealthy class of people is on the way to Pasadena, many of whom say it is their intention to settle here permanently or at least to build winter homes here.

IN WEST ADAMS SECTION.

Handsome Three-Story Dwelling on Northeast Corner of Budlong Avenue and Twenty-seventh.

On the northeast corner of Budlong avenue and Twenty-seventh street, in the beautiful West Adams section, the Home Building Company is erecting a handsome three-story frame residence, which will contain eleven large rooms in addition to servants' quarters, two bathrooms, etc. An illustration appears in the large group on this page. The corner is one of the best located in the section. It has a frontage of 70 feet on Budlong avenue and extends a distance of 150 feet on West Twenty-seventh street. It faces directly toward the handsome Harry Weiss home diagonally opposite, with grounds 300 feet square.

On the main floor are a reception hall, living and dining-room, den, all opening together, and a fernery, kitchen, pantry and laundry. There are four large bedrooms, and two bathrooms on the second floor, walls in the attic are servants' quarters, a billiard-room, several storerooms, etc. The finish on the first floor is of Flemish oak, except in the dining-room, which is of ebony, and the den, in mahogany. The bedrooms are finished in white enamel. The most modern finishings are called for in the specifications.

WESTMORELAND HEIGHTS.

Pretty Section Rapidly Being Built Up—Home on Westmoreland Avenue.

A handsome two-story ten-room house has just been completed for Harvey H. Cox at No. 1740 Westmoreland avenue, in the Westmoreland Heights section of Los Angeles. The picture appears in the large group. The house is finished in slash grain Oregon pine, with hardwood floors. The reception hall, 15x26 feet, includes a beautiful design in open stairway, with large built-in mirrors. The living-room is 18x26 feet, with built-in seats, casement windows, and a large Gruby tile mantel, while the den at the end of the reception hall is 18 feet square, and has a large pressed brick mantel and other pleasing features. The dining-room is 15x22 feet, with handsome buffet and beamed ceilings. The upper floor contains five bed chambers and two bathrooms, all finished in white enamel. The attic is finished for billiard-room, and as servants' quarters. The lot is 65x165 feet. The house cost about $13,500. F. M. Tyler is the architect.

HOUSES AND LOTS SOLD.

Buying in South and West—Eagle Rock Property Also Active.

The Edwards & Winters Co., reports the following sales: For L. E. Faunce to L. C. Dimler, a lot in Florence Heights Tract, 50x130 feet, on the north side of Twenty-first street, 200 feet East of Arlington avenue, for $1850. This was bought for improvement with modern story-and-a-half bungalow to cost $4000. Amelia Doane to S. A. Alexander, a lot in the Junkin tract, 46x135 feet, on the north side of Seventeenth street, west of Figueroa street, improved with ten-room residence known as No. 745 West Eeventeenth street; consideration, $7500; this was bought for investment. O. R. Edwards to T. K. Richards, a lot in Harvard Heights, 50x114 feet, on the east side of Oxford avenue, between Sixteenth and Washington streets, being improved with modern eight-room residence at No. 1718 Oxford avenue; consideration $6500; this was bought for a home. A. W. Eager to Elizabeth L. Partlowe, the property at No. 1845 Winfield street, lot 50x125 feet, on the north side of Winfield street just west of Burlington avenue, improved with seven-room residence; consideration $6500.

In Eagle Rock, the Edwards & Winters Co., reports the sale for the Eagle Rock Townsite Company, of a lot in the Townsite to George W. Cotteral, consideration $1000. The lot is 35x125 feet, and adjoins the bank building on Colorado street. Nella G. Wildey has sold to W. K. Cowan through the same agents a lot 115x175 feet on the southwest corner of Glenmore and Ridgeway avenues, for $1200. This was bought for investment.

OXFORD-AVENUE HOME.

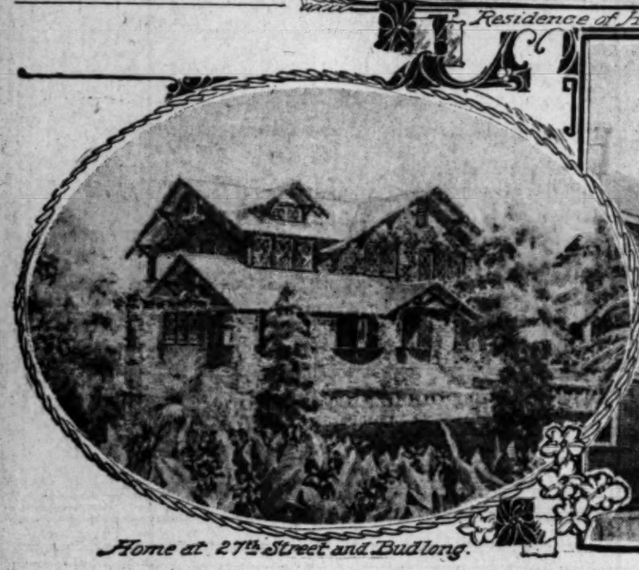
A photograph of the home of J. F. Burkhart, at No. 1817 Oxford avenue, appears on this page today. It typifies the home generally found in all the residence sections of Los Angeles. It is a two-story nine-room residence. Modern fixtures and finishings are included in the house. There is a breakfast room, den, living-room, kitchen and pantry on the first floor, and four bedrooms on the second floor, with a bathroom. Frank M. Tyler is the architect. The lot is 50x125 feet.

PURCHASE BUSINESS LOT.

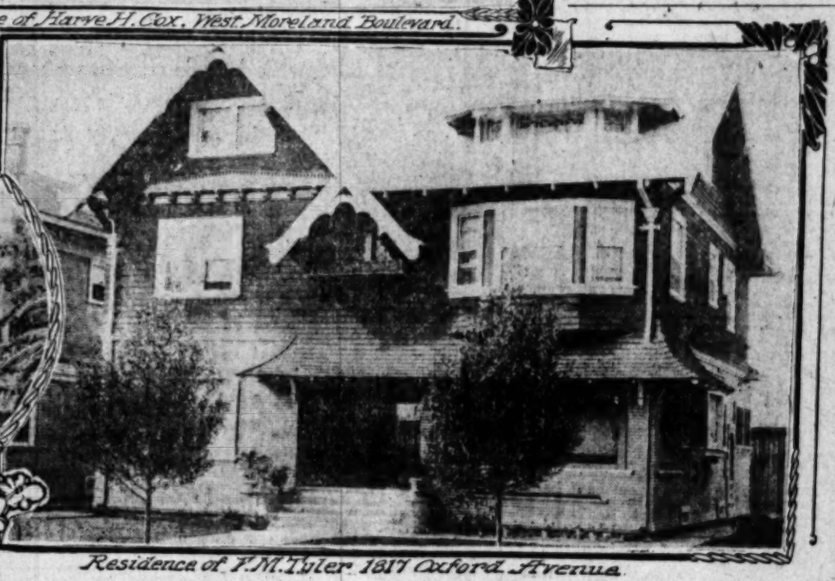
The Jones & Ryder Land Company reports the sale to B. K. Rand of a business lot on Central avenue near Thirty-ninth street, 50x150 feet, on the west side of the street, for $4500 cash.



Residence of Harvey H. Cox, West Moreland Boulevard.



Home at 27th Street and Budlong.



Residence of F. M. Tyler, 1817 Oxford Avenue.

New residences in various parts of Los Angeles.

CONSTRUCTION RECORD.

AMONG BUILDERS AND ARCHITECTS.

BUILDING REPORT FOR TWENTY-FIVE DAYS OF MONTH.

Permits Number Six Hundred and Thirty-three — Valuation Nearly Nine Hundred Thousand Dollars. Wet Weather Delaying Much New Work—Contracts Let.

For the twenty-five days from October 1 to October 26, the building office at the City Hall has issued permits numbering 633, having a valuation of $879,785. This is compared with 648 permits and a valuation of $1,527,582 for the same period last year. Following is a tabulated report, giving the classifications of the various structures, and the number of permits and valuation in each class:

	No. of permits.	Value.
Class A, steel frame	1	$ 8,067
Class A, reinforced concrete	1	5,800
Class C	16	240,495
Class D, one-story	241	242,486
Class D, 1¼-story	36	82,875
Class D, two-story	42	205,240
Sheds	73	13,453
Foundations	5	3,4[illegible]
Brick alterations	30	34,680
Frame alterations	185	42,442
Demolitions	3	800
Grand totals	633	$879,785

Comparison with other years:

	No. of permits.	Value.
1906, from October 1 to October 25, inclusive	648	$1,527,582

Following is a report by wards from October 1 to October 25, inclusive:

	No. of permits.	Value.
First Ward	54	$ 29,153
Second Ward	48	31,736
Third Ward	35	112,864
Fourth Ward	67	259,198
Fifth Ward	153	225,423
Sixth Ward	167	99,595
Seventh Ward	26	54,435
Eighth Ward	20	19,874
Ninth Ward	63	47,597
Totals	633	$879,785

BUILDING CONTRACTS LET.

The building contracts let in the city of Los Angeles and close environs for a week, for all items to cost $2000 and more, are as follows:

A. F. George to C. D. Barkeley, two-story, ten-room frame and stone residence, No. 2972 West Seventh street, $5650. Same to California Ornamental Brick Company, stone work for above, $3750. Same to James W. Hellman, plumbing and gas fitting for same, $378.

James Howard to C. F. McDonald, two-story, nine-room house, Wilshire Boulevard Heights, $4200.

John H. McClelland to O. W. Harris, one-and-a-half-story seven-room house, Jefferson street, near Arlington, $2000.

Frank B. McNab to F. P. Sampson, one-and-a-half-story seven-room house, Vermont Avenue Square, $2146.

W. G. Glassell to Henry Thomas, two-story, nine-room house, Elden avenue, near Tenth street, $4525.

Rhoda E. Loomis to John H. Putnam & Son, two-story, eight-room house, Bonnie Brae, near Pico street, $3350.

Maier Brewing Company to Wisconsin Furniture Company, bar fixtures, No. 219 West Fifth street, $2446.

Young Men's Christian Association to Southern California Hardwood and Lumber Company, sash, doors and glass for building, Nos. 215-21 South Hope street, $16,447.

William H. Hoegee Company to Llewellyn Iron Works, steel beams, plates, etc., for tanks of fire wall, No. 132 South Main street, $3165.

Adolph Nabel to F. R. Brauer, story and basement brick building, 38x102 feet, East Seventh street, near Wall, $9975. Same to Baker Iron Works, steel columns, girders, etc., same building, $2602. Same to Newell Bros., plumbing and gas fitting, same, $1298.

J. E. Hamilton to W. J. Gretten, six-room cottage, Ventura, near Budlong avenue, $2140.

W. N. Rosenthal and Max Donnerstag to C. J. Nordquist, two-story, eight-room house, No. 615 Cahuenga boulevard, $4784.

Hattie M. Vedder to G. S. Bliss, two-story eight-room house, Pasadena, $5550.

A. S. Gaylord to A. B. Tirrrill, two-story nine-room house, Pasadena, $7347.

Anna R. Schoonover to Daniel Shilling and D. B. Luce, five-room cottage, Alhambra, $2500.

J. D. McCauly to Groesbeck & MacGibbon two-story seven-room house, Ocean Park, $3475.

G. W. Mulcks to D. B. Day, two-story six-room house, West Acres, $3720.

Harry E. Walker to E. G. Carter, one-and-a-half-story eight-room house, San Dimas, $3072.

J. P. Forrester to U. G. Kring, five-room cottage, Covina, $2300.

Annie V. Wright to H. D. Salveter, five-room cottage, Glendale, $2600.

Frank Wheeler to James A. Johnson, two-story eight-room house, Claremont, $3150.

MANY HOMES BOUGHT.

Completed Dwellings in Demand at Good Prices—Building Lots Also Sold.

Young & Adams report the following sales of houses: Six-room bungalow at No. 1212 Ventura street, lot 50x126 feet, Vail & Crane to Clara Peter, $3500. The property at No. 2239 West Twenty-ninth Place, five-room bungalow, lot 50x135 feet, J. Karnahan to Margaret Bugler, $3300. The property at No. 1121 Arapahoe street, consisting of an eight-room house, and a lot 48x150 feet, Mrs. Rosenkranz to Dr. S. A. Williams for $6000. No. 577 Millbank avenue, six room cottage and a lot 40x129 feet, A. Stevenson to A. A. Bailey, $3500. The property at No. 643 Millbank avenue, six-room cottage, lot 40x120 feet, C. J. Morey to Alfred Baker for $3500. The southwest corner of West Twenty-ninth and Durango streets, improved with an eight-room house, lot 50x125 feet, N. Currier to Young & Adams for $5500.

The same firm reports the following sales of vacant lots: Two lots on Lake Shore boulevard, opposite Echo Park, each 50x150 feet, Young & Adams to H. G. Caldwell, $3600; also to same party a lot on Forty-ninth street, east of Vermont avenue, 45x130 feet, $450. In the Young & Adams Sunrise Heights Tract, five lots on Spence street, 40 and 45 by 130 feet for $2950. The buyer has already begun the erection of three houses on this property. A lot on Beswick street, west of Spence street, 45x130 feet for $550 to F. H. Corbin, also lots same location and price to W. A. Westervelt. Four lots on Garnet street west of Spence, each 45x150 feet, price $550 to S. H. Barrett, E. R. Powers, Adelaide Haight and Mary B. Nye.

FIGUEROA PARK SALES.

T Wisendanger has sold lots in the Figueroa Park addition to E. G. Fisher, 45 feet, fronting on the south side of West Fifty-seventh street, for $660. The buyer intends to build on this property. To J. Lemberger, 45 feet, fronting on the north side of West Fifty-seventh street, for $660. The buyer plans to build a substantial home on this property. To S. Stevens, 40 feet, fronting on the south side of West Fifty-eighth street, for $600. The buyer also intends to build. To M. S. Griffin, 40 feet, fronting on the south side of West Fifty-eighth street, for $650. The buyer will build a home on the property. To E. E. Casey, 45 feet, fronting on the north side of West Fifty-eighth street, for $650.

BIG PASADENA DEAL.

Fifty feet of frontage on Union street, near the City Hall, Pasadena, was purchased by Walter L. Richardson from Mrs. Laura E. Fogg, for a reported consideration of $800 per front foot, or $50,000 for the parcel of realty. This is a record price for that section of Pasadena. The sale was made by the Earl K. Lindley Company.

DEMAND FOR BUNGALOWS.

Investment Company Reports Much Business—Building and Selling in Southwest Tract.

The Los Angeles Investment Company reports the demand for new cottages and bungalows on their Southwest tract, at Forty-eighth and Gramercy and Wilton Place and Arlington avenue, continues. In addition to the many already sold and occupied on this tract, there are now under construction fourteen modern homes on Gramercy Place, near Forty-eighth street, all but two of which already are sold. Shade trees and palms have been planted along Gramercy Place from Forty-eighth street and Vernon avenue, and an expert gardener is now at work putting in lawns and working upon plans for the several small parks that will be one of the features of this tract. These parks will be planted to shrubbery, plants and flowers.

The company also is now at work upon the five-room store block, which will be located at the corner of Forty-eighth and Gramercy Place. W. R. Freeman will open a grocery store in the corner room, as soon as completed. The same improvements that are being put on Gramercy Place will cover the entire tract.

The company reports the following sales in the Southwest tract: To G. R. Conklin, a six-room house at No. 4818 Gramercy Place, lot 50x130 feet, price $3000; to P. I. Murphy, an eight-room house at No. 4815 Gramercy Place, lot 50x130 feet, price $4080; to C. A. Elder, an eight-room house at No. 4823 Gramercy Place, lot 50x130 feet, price $4000; to Mrs. Caroline Curran, the seven-room cottage at No. 4915 Gramercy Place, lot 50x130 feet, price $3500; to W. R. Freeman, the eight-room house at No. 4718 Gramercy Place, lot 50x130 feet, price $3500; to W. A. Bean, a five-room cottage at No. 4419 Gramercy Place, lot 40x130 feet, price $2500; to C. H. Joseph, a six-room bungalow at No. 4707 Wilton Place, lot 50x130, price $2500.

The following sales have also been made by the company in Elder Place, No. 2, within the last few days: To Mrs. Lola Weaver, a five-room cottage at No. 1644 East Fortieth street, lot 40x110 feet, price $2650; to Mrs. Minnie Cabana, a five-room bungalow, at No. 1669 East Fortieth street, lot 40x117 feet, price $2900; to Harry Burge, a five-room cottage at No. 1641 East Thirty-ninth street, on a lot 40x125 feet, price $2650; to Arthur J. Nordquist, the ten-room house at No. 1769 East Twenty-first street, lot 40x130 feet, price $2600.

The company has also closed contracts within the last week to build upon lots outside its own tracts as follows: For Robert A. Martin, a five-room cottage, on a corner at Thirtieth and Cimarron streets; for F. St. Yeager, five-room cottage in Boyle Heights; for W. M. Robbins, six-room cottage in Western Avenue Square; for J. E. Winnie, five-room cottage at No. 1157 West Fifty-second street; for Mrs. S. E. Walker, four-room cottage at Watts.

W. J. Saunders is receiving estimates for the construction of a two-story, four-flat building to be erected at Alhambra for H. Shannon.

MANY SALES TO HOMESEEKERS.

City and Suburban Property Being Bought Up Rapidly—One Firm's List.

The McCarthy Company reports sales: To H. H. Early, house of six rooms, and two lots, Orange Grove tract, on Santa Anita avenue, 75x215 feet, improved with full-growing orange trees, shrubs and flowers, for $3850; to A. Laag, a lot Florence Heights tract, on east side Vermont avenue, 40x140 feet, for $1600; to E. C. O'Connell, two lots Florence Heights, on south side Monroe street, between Vermont avenue and Hoover street, 80x137 feet, for $375 each; to M. Wilson, two lots in same tract, north side Aileen avenue, between Vermont avenue and Hoover street, 40x135, for $550; to Anna Webster, six-room house and lot, on north side Randolph avenue, between Vermont avenue and Hoover street, lot 40x140 feet, for $2250; to F. Diepenbrock, a lot in Greater Los Angeles tract, on north side Sixty-sixth street, near Main street, size 40x135 feet, for $700; to I. Pollok, a lot in Maj. Toberman tract, on Fifty-third street, between Figueroa and Redondo avenue, 40x135 feet, for $750; to E. L. Bathey, a lot in the Main Street Villa tract, on east side of South Main street, ninety-five feet south of Sixtieth street, 40x150 feet, $900; to D. D. Bryant, a lot in the Greater Los Angeles tract, on the south side of Sixty-seventh street, between Main and San Pedro streets, 40x135 feet, for $700; to Fred Krenwinkle, a cottage and lot on west side South Park avenue, between Sixty-seventh and Sixty-eighth streets, 40x135 feet, for $2500, to A. F. Pary, new cottage and two lots, on north side Sixty-four street, between Main and San Pedro streets, size of lots 80x135 feet, for $3100.

BUYING FOR HOMES.

Tracy E. Shoults & Co. reports the sale of a lot, 52x110 feet on Forty-seventh street between Wadsley and Vermont avenues to L. F. Ledbetter for $950. Miss Dora Anderson also bought a lot on Forty-ninth street, between Budlong and Normandie avenues, 44x130 feet for $750; the buyer will build a six-room bungalow. A lot on Fiftieth street between Budlong avenue and Beach street, 44x130 feet, was sold to A. G. Lytle, who bought to build a home; consideration $750. A lot on Forty-ninth street between Budlong avenue and Beach street, 44x130 feet was bought by L. A. Norris for $750. A. Artheshalt purchased a lot on Forty-eighth street between Cypress and Budlong avenues, 45x130 feet; price $1000. Mr. Artheshalt is now building a six-room bungalow on the property.

SELLS LORDSBURG RANCH.

J. T. Brady of Pomona has sold the Soto ranch at Lordsburg to Rodney T. Soper, for a reported consideration of $20,000. This property consists of 100 acres of alfalfa with ranch buildings. For the past twenty-eight years it has been the home of Mrs. Concepcion de Soto and her sons, she having bought 100 acres originally for $4800. Soper buys for an investment. Capt. J. T. Brady takes in part trade, Soper's ten-acre orange grove in La Verne, valued at $12,000. This property consists of six acres in five-year-old Valencias and four acres in one-year-old Golden Nugget navels.

THEY MOVE.

David Barry & Co., Nos. 328-329 Bradbury building, will on October 31 occupy their new location in the Union Trust building, southwest corner Spring and Fourth streets. The partitions between five of the rooms on the second floor are removed, making a main office, 31x55 feet, with tile floors and walls paneled in mahogany. The main entrance is opposite the elevator, on the second floor of the building. The business of this real estate firm has outgrown its present quarters, hence the removal to more commodious offices.

BUY TO BUILD.

Bryan & Bradford have sold the northwest corner of West Eleventh and Hoover streets, for T. F. Miller, to M. S. Kornblum, for a consideration of $5000. The lot is 70x150 feet, and is at present unimproved. The new owner is now having plans prepared by a local architect for a handsome home, which will cost about $25,000. L. R. Conklin, with the above-named firm, negotiated the transaction.

SELLS PASADENA HOTEL.

F. T. Eames of Ontario purchased through the Jones & Ryder Land Company of this city the property at No. 128 West Green street, Pasadena, for $15,000. The property consists of a substantial hotel building and a lot 50x150 feet. Dr. J. R. White of Pasadena is the grantor.

POMONA PROPERTY SOLD.

The following sales are reported by Gillon & Smith, Realty Pomona for the last week: Shumate to Ferdinand F. four and one-half-acre at Claremont, for $ buys for investment. F. B. local investor, a part Park Place, for $ of Denver, Colo., to Long Beach, five acres Franklin avenue, improved room cottage and a sideration of bought for a home.

COLTON REALTY ACTIVE.

J. N. George has sold to left eighteen acres on the ern part of the Colton ration, $4000. Nine acres oranges, and Mr. Willett proceed to set the remainder valencia variety of that fruit.

William Scofield has George W. Steck a lot a six-room cottage on street; consideration, $

P. Hammon has purchased Osborn a lot 50x100 feet street; consideration, $

SIERRA MADRE SALES.

S. D. Towne has sold his on Mariposa street, near street, Sierra Madre, lots, 100x190 feet, eight-room house and through the agency of cross, to Charles Caley, Ill., for a reported price Rogers of Los Angeles a lot in the Park Manor will begin work on a

EAST SEVENTH LEASE.

H. Jerome Toy & Co. leasing of the upper floors and Charles Allen building Los Angeles streets, to derson of this city. three stories high of brick, and contains with modern conveniences ling calls for a total covering a period of five

ON EAST FIFTY-FIFTH.

J. W. Droffen has sold to Amy the property at Forty-fifth street for 40x134 feet to a fifteen-foot is improved with a four-The sale was made by the pany.

RIALTO RANCH SOLD.

Robert H. Given reports J. W. Vaughn to William New York of a ten-acre at Rialto for $3000. room house on the property shares of water stock the deal.

BUYS ON SIXTH AVE.

H. W. Spratt and Nell have sold to Grove the west side of Sixth north of Washington consideration $1350. The by the Arthur W. Kinney

Martin & Barker are for a two-story, seven-idence to be constructed near Pasadena avenue, wards.

As Low as
$2.50 Per Ton
10 Days Only
Gold or Porcelain Crowns
Guaranteed
This is to certify that Dr. pulled and filled teeth for his wife, and all operations were painless. I most highly as a first-class, careful ator, whose skill is equaled excelled by none. Supt. Males & F
I have just had twenty-tracted by Dr. Schiffman's method, and I am very much did not hurt a bit, and I bad results. I recommend to Dr. Schiffman for really tistry. MRS. MARTIN
Ten years ago a Virginia told me that a tooth could not be and that it would probably vice for one year. It has me for ten years, as Dr. and crowned it, but, ing, without pain. OWEN M. Pastor M.E. Church, Cor. 8th and
SCHIFFMAN DENTAL
107 N. SPRING.
Also open evenings and

Ramona Park
ALTHOUSE BROS.
A harmonious setting for a REAL HOME!
Such is Ramona Park and its environment.
Scenic homesites at low prices are a scarce commodity.
But they're still available at Ramona Park!
Only 7 cent car fare, and 20 minutes from busy Spring street.
The kind of improvements "you always wanted."
But best of all—
Lots $50 Cash and $15 Monthly
Free tickets at our office.
ALTHOUSE BROS.
MEMBERS L. A. REALTY BOARD
420 South Broadway
MAIN 263
HOME EX. 263
SUITES 20-30

Review of the Week.
STATE OF THE MARKET
XVITH YEAR.
Houses, Lo
FACT AND COMMENT.
WILL NOT be disputed that one the most important features in the upbuilding of The City Comfortable, not to speak of The City Beautiful, is the trees. The general question is, perhaps, that if streets are paved, sidewalked and curbed well, that is all. In many parts of Los Angeles to accomplish as much as this would proper streeting would certainly be much as compared with what is. But really to make anything more than the mere City Comfortable and to the dignity of The City Beautiful the properly streeting of a municipality reaches a great deal farther, namely to the width of the street to border and then furthermore there is the parking of boulevards and the paving of ordinary streets outside of the business section with suitable trees.
Our Opportunity.
Los Angeles is, all in all, the most modern city in the world. It dates back only a quarter of a century. The Angeles of twenty-five years ago almost entirely embraced within what are now the business limits. If we extend a little beyond in the flat apartment district immediately surrounding the business center, you get all of the Los Angeles of twenty-five years ago and a little slice of it. With the example of thousands of cities where streeting and street improvement had been neglected until late, one might have expected better things here. In older cities, going back to London and even Rome, we find that it is compulsory to keep everybody tearing up the streets in order to bring them into proper shape.
Other Instance.
Let us take a city not quite so new as Los Angeles but still a decidedly modern city and see what neglect to provide for proper streets in the past is costing today. Kansas City is expending $2,000,000 to create a proper park and boulevard system. This will be found to be a large sum of money, but the judgment of the people of that city is that they are getting a seven-million in added real estate values. The way they do it is to select a route which it is agreed shall be converted into a boulevard. The cost of doing is assessed against the abutting property, then the street board undertakes to maintain the boulevard when properly constructed. They find that where this has been done the property abutting on the street has at least doubled and many times trebled in value. On these widened streets, paved suitably for boulevards, all undesirable localities along them have been instantly wiped out, the lit[illegible] stables and tenements have appeared in response to the increase in the value of the land. Along the great boulevard, and shrubs have been planted and in their present development pre[illegible] the appearance of a wonderland. The blocks are made alike. One is on the pergola plan, Polings the whole line of the streets.
"RAMONA ACRE"
HOMES! HOMES!
WHERE THE "HOMEY BE
"HOME LOVER" ALIKE F
SAN GABRIEL
READ! READ!
Only $10.00 down to bind the of it. Only $10.00 first cash pa preliminary earnest money hol choice. Go out today to "Ran villa tract by long odds. Every lot a corner lot. Best soil on ear water. Cement sidewalks an twenty minutes away from the h on the new Covina electric line. "Ramona Acre" and keep your f it costs in the city. Taxes less taxes. Free tickets. "No troub Come one, come all. Now is t when opportunity is knocking at of it—only $10.00 cash down given to complete first full pay est. The Emerson Realty Comp Building, 426 S. Spring street. Phones—Home F1149, Main 405
470 ACRES O
CHOICE ORANG
WITH AN ABUNDANCE OF
$45 AN ACR
This tract is admirably located for navel oranges, being frostless and pro is twelve miles from Porterville, and from which they are picking ripe fruit of which we have in our office. Wate dance, the property having a constant Packing houses only half a mile. This by itself, as the fruit ripens fully six wee section in the State. Under these condit what this property will be worth in a fe ing capacity is ahead of any other s able orange land in this locality is all about 210 acres of this tract ideal oran as it is, having free water, would be ch There are 100 acres of rich sub-irrigate would cut 10 tons of alfalfa hay per a bargain at $150 per acre, and 170 acres dance of feed would make a good catt personally inspected this property, and recommend it as a real bargain. The pl as a whole at $150 an acre. The owne we can deliver the property for $45 an a
J. N. WILLIAMS & CO.,
303 I. W. Hellman Buildi
Fourth and Main Stree
Los Angeles, Cal.

Continued

POMONA PROPERTY SOLD.

The following sales are reported ... Gillen & Smith Realty Co.: ... Pomona for the last week: ... Shumate to Ferdinand ... four and one-half-acre orange ... at Claremont, for $4000. Mr. ... buys for investment. F. E. ... local investor, a part interest in ... Park Place, for $2000. Sarah B. ... of Denver, Colo., to Joseph ... Long Beach, five acres on Garey ... Franklin avenues, improved with ... room cottage and a barn, for a ... sideration of $3600. Mr. ... bought for a home.

COLTON REALTY ACTIVE.

J. N. George has sold to D. W. ... lett eighteen acres on the north ... ern part of the Colton terrace; ... eration, $5000. Nine acres are ... oranges, and Mr. Willett will ... proceed to set the remainder to the ... lencia variety of that fruit. ... William Scofield has purchased ... George W. Steck a lot 50x160 feet ... a six-room cottage on North ... street; consideration, $2000. ... P. Hamnon has purchased of ... Osborn a lot 50x100 feet on ... street; consideration, $450.

SIERRA MADRE SALES.

S. D. Towne has sold his home ... on Mariposa street, near ... street, Sierra Madre, consisting of ... lots, 100x190 feet, improved with ... eight-room house and blacksmith ... through the agency of S. R. ... cross, to Charles Caley, of ... Ill., for a reported price of $3000. ... Rogers of Los Angeles has purchased ... a lot in the Park Manor tract ... will begin work on a residence ...

EAST SEVENTH LEASE.

H. Jerome Toy & Co. reports ... leasing of the upper floors of the ... and Charles Allen building, Ninth ... Los Angeles streets, to Miss C. ... derson of this city. The building ... three stories high of white ... brick, and contains seventy-four ... with modern conveniences. The ... ling calls for a total rental of ... covering a period of five years.

ON EAST FIFTY-FIFTH.

J. W. Droffen has sold to ... Amy the property at No. 149 ... Forty-fifth street for $1600. The ... 40x124 feet to a fifteen-foot alley, ... is improved with a four-room ... The sale was made by the Cornell ... pany.

RIALTO RANCH DEAL.

Robert H. Given reports the sale ... I. W. Vaughn to William Aitchison ... New York of a ten-acre lemon ... at Rialto for $8000. There is a ... room house on the property and ... shares of water stock are included ... the deal.

BUYS ON SIXTH AVENUE.

H. W. Spratt and Neil C. ... have sold to Grove Ketchum ... the west side of Sixth avenue, ... north of Washington street, ... consideration $1350. The sale was ... by the Arthur W. Kinney Company.

Martin & Barker are preparing ... for a two-story, seven-room frame ... idence to be constructed on Avenue ... near Pasadena avenue, for W. A. ... wards.

As Low as
$2.50 Per Tooth
10 Days Only
Gold or Porcelain Crowns
Guaranteed Work
This is to certify that Dr. Schiffman ... pulled and filled teeth for both myself ... wife, and all operations were perfectly painless. I most highly recommend him as a first-class, careful, gentlemanly operator, whose skill is equaled by few and excelled by none. V. S. INGOMELS.
Supt. Mateo St. Ry. Co.
I have just had twenty-four teeth extracted by Dr. Schiffman's wonderful method, and I am very much pleased. It did not hurt a bit, and I have suffered no bad results. I recommend everyone to go to Dr. Schiffman for really painless dentistry. MRS. MARTIN SCHWENG.
226 W. 7th.
Ten years ago a reputable D.D.S. of Virginia told me that a certain molar tooth could not be satisfactorily treated and that it would probably not be of service for one year. It has not only served me for ten years, as Dr. Schiffman saved and crowned it, but, comparatively speaking, without pain. I sing his praise.
OWEN M. ANDREWS,
Pastor M.E. Church, South.
Cor. 4th and Main sts.
BEFORE BRIDGE AFTER
SCHIFFMAN DENTAL CO.
107 N. SPRING.
Also open evenings and Sunday forenoons.

Park
AL HOME!
nvironment.
are a scarce
amona Park!
inutes from
you always
and
y
ROS.
SUITES 619-
20-21-22

View of the Week.
STATE OF THE MARKET

REAL-ESTATE SECTION.

Los Angeles Sunday Times

Part V—22 Pages.
SECOND LINER SHEET

XVTH YEAR. SUNDAY MORNING, OCTOBER 27, 1907. On All News Stands—Trains and Streets. 5 CENTS

ouses, Lots and Lands—Saturday Review of Buildings and Development.

CT AND COMMENT.

LL NOT be disputed that one ... most important features in ... building of The City Com... ... to speak of The City ... is the trees. The general ... is, perhaps, that if streets ... sidewalked and curbed well, ... all. In many parts of Los ... to accomplish as much as this ... proper streeting would cer... much as compared with what ... really to make anything more ... more City Comfortable and ... the dignity of The City Beau... properly streeting of a mu... reaches a great deal farther. ... the width of the street to ... and then furthermore there ... parking of boulevards and the ... of ordinary streets outside of ... section with suitable trees.

—o—

Our Opportunity.

... is, all in all, the most ... city in the world. It dates ... a quarter of a century. The ... of twenty-five years ago ... entirely embraced within ... now the business limits. If ... a little beyond in the flat ... district immediately ... the business center, you ... all of the Los Angeles of ... years ago and a little slice ... with the example of thousands ... where streeting and street ... had been neglected until ... we might have expected bet... here. In older cities, going ... London and even Rome, we ... it is compulsory to keep ever... tearing up the streets in or... them into proper shape.

—o—

... instance.

... a city not quite so new as ... but still a decidedly mod... and see what neglect to pro... proper streets in the past is ... Kansas City is expend... to create a proper park ... system. This will be ... a large sum of money, ... judgment of the people of that ... that they are getting a seven... in added real estate values. ... they do it is to select a ... it is agreed shall be con... a boulevard. The cost of ... assessed against the abut... ..., then the street board ... to maintain the boulevard ... properly constructed. They ... where this has been done the ... abutting on the street has at ... and many times trebled ... On these widened streets, ... suitably for boulevards, all ... localities along them ... instantly wiped out, the lit... and tenements have ... in response to the ... in the value of the ... Along the great boulevard, ... drive have been planted and ... their present development pre... appearance of a wonderland. ... are made alike. One ... on the pergola plan. Foliage ... the whole line of the streets. They plant trees thickly along these boulevards and when they grow to a given size every other one is transplanted to adorn some new section of the city.

—o—

Care of Street Trees.

In many eastern cities the trees aligning the streets are the pride of the citizens. Scores of residence streets in St. Louis and other eastern cities have a magnificent growth of trees which spread their boughs across the driveway until they interlace overhead, giving the effect of some "long-drawn aisle and fretted vault" of a Gothic cathedral. The tops of these magnificent trees tower far above the houses all along these streets. Now, it is the opinion of the people of St. Louis, and they have impressed this opinion upon the authorities, that these trees are not private property. A tree, once planted in a city street, becomes the property of the city; that is, of the whole public. It is recognized that the owner of the property abutting on this portion of the street has no right to mutilate, much less to remove, one of these street trees. The St. Louis people and those of other eastern cities have carried this idea of public ownership in trees to a point beyond this. They have impressed upon electric and street-car corporations that the trees along the streets do not belong to these corporations. The myrmidons of these utility organizations have no more right to mutilate in any way a tree in any street than the owner of the property adjoining has. That is as true here as in St. Louis, but the city authorities there hold the corporations to a strict account for mutilating any of the street trees. It is different here.

—o—

The Beauty of Our Trees.

It must be acknowledged that the beeches and birches, the maples and other shade trees which are used to adorn the streets of many eastern cities are possessed of both beauty and dignity in a very high degree. But the possible variety is very narrow, compared with what obtains here in Southern California. The acacias, Grevilleas, eucalypti, palms and pepper trees which flourish in this mild climate afford material for endless variety in the decoration of streets. The maples and beeches, towering as the heights are to which they reach, are Lilliputian, compared with the lordly grace of our eucalypti when well developed. The Grevillea is another magnificent tree for street purposes, and there are several varieties of acacia which afford material for lending great beauty to a street scene. After all, many are of the opinion that the pepper, with the graceful droop of its lace-like foliage, is the most beautiful street tree known, even here in Southern California. The number of these trees of striking beauty which have been destroyed in and about Los Angeles in the last few years constitutes something very much akin to a crime. The admiration that eastern people bestow upon this beautiful tree is marvelous. Many of these visitors think the pepper tree as strong an attraction in the landscape as orange groves.

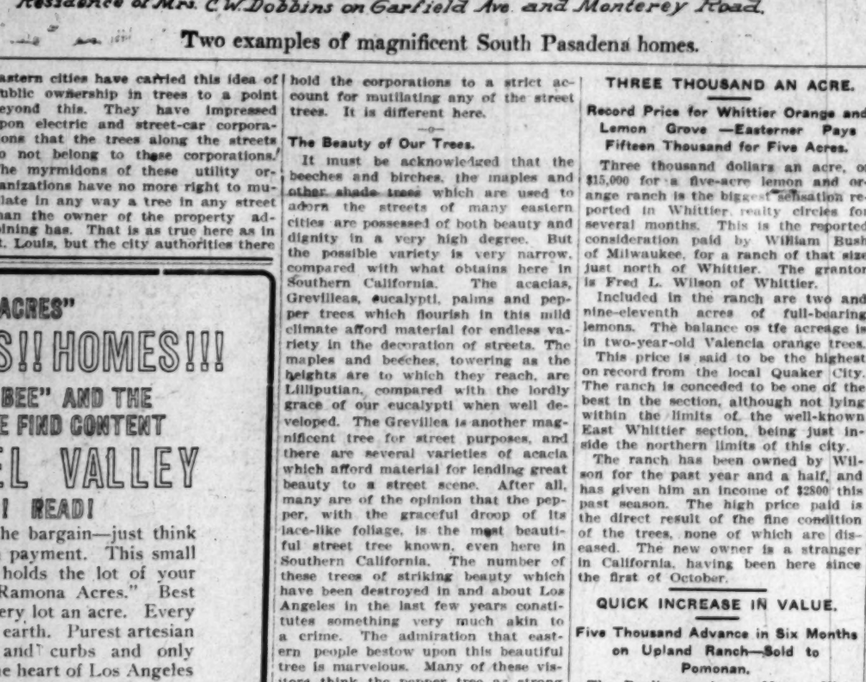
—o—

Property Owners' Duty.

He is an undesirable citizen, whether a property owner or a tenant, who will not "sweep in front of his own front door." Time was when individual care was the only provision for keeping a street in proper order. Every man then had "to sweep before his own front door." In many of the subdivisions laid out within recent years in Los Angeles very proper building restrictions attach to the ownership of the property, compelling the buyers to build their houses back from the inner line of the sidewalk a sufficient number of feet to permit of beautiful parking effect along the street sides. This space is nearly always devoted to lawn with flowering shrubs and borders of flowering plants along the edges. In paving streets the gutters are a very important feature. Where these are paved with cobblestones or even with squared granite blocks, it is impossible to keep them properly cleaned. The proper gutter is a cement one, nearly as smooth as the sidewalk. Where such a gutter is provided and the occupant of the house is of a proper frame of mind, the gutter is at all times kept quite as clean as the sidewalk. Of course these shade trees shed a great deal of foliage. The eucalyptus is a very "dirty" tree, especially the species which sheds its bark as well as its leaves. There is a species which do not shed their bark and some of them bear clusters of beautiful flowers. Of course, like all other desirable things, these trees entail a good deal of trouble upon the occupants of the premises. The leaves must be swept up or raked off and burned and the gutter must be flushed with a hose provided with a nozzle to give proper force to the water about once a day. But all this trouble is ten times paid for in the beauty of the well kept street, with beautiful lawns and graceful shade trees along the sidewalk. It might not be out of the way to suggest neighborhood meetings from time to time and the voting of John Smith or Jim Jones as undesirable citizens in cases where the sidewalks and gutters are not properly taken care of



Home of Fred R. Salter, Monterey Road.



Residence of Mrs. C. W. Dobbins on Garfield Ave. and Monterey Road.

Two examples of magnificent South Pasadena homes.

"RAMONA ACRES"
HOMES! HOMES!! HOMES!!!
WHERE THE "HONEY BEE" AND THE "HOME LOVER" ALIKE FIND CONTENT
SAN GABRIEL VALLEY
READ! READ! READ!
Only $10.00 down to bind the bargain—just think of it. Only $10.00 first cash payment. This small preliminary earnest money holds the lot of your choice. Go out today to "Ramona Acres." Best villa tract by long odds. Every lot an acre. Every lot a corner lot. Best soil on earth. Purest artesian water. Cement sidewalks and curbs and only twenty minutes away from the heart of Los Angeles on the new Covina electric line. You can live on a "Ramona Acre" and keep your family for half what it costs in the city. Taxes less than one-tenth city taxes. Free tickets. "No trouble to show goods." Come one, come all. Now is the crucial moment when opportunity is knocking at your door. Think of it—only $10.00 cash down. Reasonable time given to complete first full payment without interest. The Emerson Realty Company, 301-302 Delta Building, 426 S. Spring street, Los Angeles, Cal. Phones—Home F1149, Main 4050.

470 ACRES OF
CHOICE ORANGE LAND
WITH AN ABUNDANCE OF FREE WATER
$45 AN ACRE
This tract is admirably located for Valencia as well as navel oranges, being frostless and protected on all sides. It is twelve miles from Porterville, and surrounded by groves from which they are picking ripe fruit at this time, samples of which we have in our office. Water is free and in abundance, the property having a constant flow of 100 inches. Packing houses only half a mile. This locality is in a class by itself, as the fruit ripens fully six weeks ahead of any other section in the State. Under these conditions, it is hard to say what this property will be worth in a few years, for its earning capacity is ahead of any other section, and the available orange land in this locality is all taken up. There is about 210 acres of this tract ideal orange land, and located as it is, having free water, would be cheap at $200 an acre. There are 100 acres of rich sub-irrigated bottom land, that would cut 10 tons of alfalfa hay per acre, and would be a bargain at $150 per acre, and 170 acres producing an abundance of feed would make a good cattle ranch. We have personally inspected this property, and do not hesitate to recommend it as a real bargain. The place would be cheap as a whole at $150 an acre. The owner needs money, and we can deliver the property for $45 an acre.
J. M. WILLIAMS & CO., SOLE AGENTS
302 I. W. Hellman Building,
Fourth and Main Streets,
Los Angeles, Cal.

THREE THOUSAND AN ACRE.

Record Price for Whittier Orange and Lemon Grove —Easterner Pays Fifteen Thousand for Five Acres.

Three thousand dollars an acre, or $15,000 for a five-acre lemon and orange ranch is the biggest sensation reported in Whittier realty circles for several months. This is the reported consideration paid by William Bush of Milwaukee, for a ranch of that size just north of Whittier. The grantor is Fred L. Wilson of Whittier.

Included in the ranch are two and nine-eleventh acres of full-bearing lemons. The balance os tfe acreage is in two-year-old Valencia orange trees.

This price is said to be the highest on record from the local Quaker City. The ranch is conceded to be one of the best in the section, although not lying within the limits of the well-known East Whittier section, being just inside the northern limits of this city.

The ranch has been owned by Wilson for the past year and a half, and has given him an income of $2500 this past season. The high price paid is the direct result of the fine condition of the trees, none of which are diseased. The new owner is a stranger in California, having been here since the first of October.

QUICK INCREASE IN VALUE.

Five Thousand Advance in Six Months on Upland Ranch—Sold to Pomonan.

The Paulin ranch on Monte Vista avenue, in Upland, which was recently sold to Mr. Temple for $25,000, has now been transferred to P. W. Nisbet of Pomona, the consideration being $30,000. Mr. Temple had the property less than six months. The ranch consists of twenty acres of oranges. The location and improvements are especially good.

PASTOR BUYS PARSONAGE.

Nine-Room Dwelling on West Thirty-third Street Sold to Rev. Henry of First Baptist.

Ingram & Briggs report the sale to Rev. J. Q. A. Henry, pastor of the First Baptist Church of Los Angeles, of the large nine-room dwelling at No. 405 West Thirty-third street, for a consideration of $6500. The grantor is Mrs. Luella M. Dowling. The property is on a large lot, finely improved, and will make an admirable parsonage residence. R. L. Hubbard & Co., acted as agents for Rev. Henry.

Ingram & Briggs have also sold for Robert B. Mills, a lot on Cambridge street, near Oxford avenue, to Retta E. Dunseth, for a consideration of $2100. The purchaser bought to build.

TEN THOUSAND FOR CORNER.

C. C. Tatum has sold to J. Frank Bowen for Arthur J. and Emma Little, the northeast corner of West Adams street and Arlington avenue for $10,000. The lot is 150x145 feet in size, and is one of the choicest residence sites in the section. There are several handsome and imposing homes close by, and as the lot is on high ground a magnificent view of the city may be had. It is vacant.

TEN TIMES AS MUCH.

Two weeks ago an article was published in this department, mentioning that J. A. Fitch & Co. of Pomona had sold $10,000 worth of country and suburban property within the preceding week. The agent has since sent in a correction, stating that the firm name is J. A. Fitch, and the amount of property handled was $100,000.

MOVE REALTY BOARD QUARTERS

The headquarters of the Los Angeles Realty Board, which have been in the Merchants' Trust building, at Second and Broadway, will be moved to rooms 629-640 San Fernando building.

EARTHY.

BIG POMONA ACREAGE DEAL

PRICE IS QUARTER MILLION DOLLARS CASH.

Thousand Acres Between Pomona and Ontario Sold to Emil Firth. Adjoins Rich Citrus Orchards. Plenty of Water from Pumping Plant—Will Be Subdivided.

Two hundred and fifty thousand dollars is the reported consideration paid by Emil Firth for one thousand acres of citrus land between Pomona and Ontario. The grantors in this large transaction are W. A. Boynge, Charles N. Flint, George E. Hart and M. N. Newmark.

Part of the land is in the Ontario city limits. The Southern Pacific Railroad and the Salt Lake line have stations on the property. Holt avenue, lined with beautiful homes, and the main thoroughfare between Ontario and Pomona, is one block to the north. The land adjoins some of the best citrus orchards in the valley, such as the famed groves of the Crawford Brothers, with their large packing-house and other well-known properties. Central avenue intersects the land north and south and Fifth avenue east and west. It is expected that the extension of the Covina electric line to Riverside will run through the tract.

A pumping plant operated by a powerful electric motor supplies a large quantity of water. The purchaser will at once develop more water and build two, or more, large reservoirs of sufficient size to abundantly supply the entire tract. He will place the land under cultivation, plant part of it to orange and lemon trees and place it on the market in five and ten-acre lots to meet the demand for such properties.

PRETTY SUBURB.

SOUTH PASADENA HOMES HANDSOME.

CROWDING PARENT TOWN FOR LEADING RANK.

Rapidly Building Up, With Many Magnificent Dwellings and Will Soon Rank With Crown City—Fine Place Near Arroyo, Another on Garfield Avenue.

It is said that there are more magnificent homes in the beautifully located suburb of South Pasadena than are to be found in any similar section of Southern California. The growing city is fact crowding Pasadena for first place, in the ranks of handsome Los Angeles suburbs, at least. The home sites on the banks of the Arroyo Seco, and among the oaks of the Oneonta Park section, are among the prettiest found anywhere, and are being improved with handsome dwellings, and, in many cases, with veritable mansions. Two of these larger homes are illustrated in this section today. There are many more of similar size and magnificence.

Occupying the crest of a hill near the Monterey Road, South Pasadena, overlooking the Arroyo Seco, and with an imposing view of the entire San Gabriel Valley and the mountains to the north, the home of Fred R. Salter of the H. Raphael Company, recently completed at a cost of $25,000, is among the show places of the country.

A photo of the imposing colonial-style house appears in a group with another of South Pasadena's beautiful homes, and shows a comfortable-looking mansion of the modern type. Within a few hundred feet of this house are the homes of A. C. Billicke and the two Gates's homes, and several other prominent people.

The building is two-stories high and contains sixteen large rooms. The ground area is 60x62 feet, and the house is surrounded by two acres of land. The foundation is of reinforced concrete, and there is a cement-floored porch on two sides of the house, twelve feet wide and 120 feet long. There are two fronts similar to each other, with an iron balcony at the second-floor level, sixteen feet long. The living-room is 22x30 feet in size, and is finished in oak, as is the remainder of the house, with plate-glass windows, and other modern finishings.

The grounds, on the Monterey Road side, are faced with a cobble-stone wall, 237 feet in length. Two hundred feet of this wall is ten feet high. High entrance columns rise above this height. The lands are now being improved by a landscape gardener. The architects are Garret & Bixby.

The home of C. W. Dobbins on Garfield avenue, near Monterey Road, illustrated in the group on this page, is one of the handsomest in South Pasadena. As the photograph shows, it is of typical English Elizabethan architecture. The building is set in grounds of ten acres extent, with a smooth lawn in front, and the beautiful Arroyo Seco in the rear. The ground plan is somewhat like an irregular "I" in shape, with the opening to the east, while the main facade of the house fronts on Garfield avenue.

The exterior finish is of hard-burned brick to the second-story level, with hard plaster and typical exposed timber work of the old English style above. There is a large porte cochere facing the street, back of which is the main enarance into a magnificent reception hall. Large rooms open to the right and left. The ceilings of the first-floor rooms have been made exceptionally high in order to accommodate a complete set of furniture and furnishings, which were in the eastern home of Mrs. Dobbins. In all there are twenty-five rooms in the house.

CITRUS ORCHARDS SOLD.

Colton Groves Bring Good Prices. Three Places Change Hands Last Week.

C. B. Hamilton has sold his home place on the terrace, at Colton, consisting of three acres of oranges and a seven-room house, to Mrs. Claude Bailey; consideration, $3000.

Charles B. Fuller has purchased of Dan Sunba nine acres of oranges and a seven-room cottage, located on the terrace; consideration, $10,000.

J. E. Matot has exchanged his property on the corner of Seventh and H streets of that place for the residence property on A street belonging to M. E. Johnson. Numerous lots are being sold in the new tracts in East Colton, and many new homes are being erected on the property.

VENTURA LAND VALUABLE.

Mrs. George W. Phillips of Santa Barbara, who recently sold her Las Posas tract in Ventura to Simon Cohn of this county for $25,000, has purchased fifty acres of the Dixie Thompson Rancho near that city, paying $16,250 for the property.

SAN DIEGO REALTY NEWS.

Old Town by the Bay Shows Continued Activity in Realty Circles—Buildings Under Construction.

In San Diego sales of real estate for the week include the following: The northwest corner of Twentieth and L streets, 100x100 feet to Thomas Lightner, for $4100. N. A. Baldwin sold to Albert Peterson, a lot 50x100, on the north side of A street, between Twenty-sixth and Twenty-seventh, for $700. The property will be improved with a $4000 house. J. Gilmore sold to local investors, a lot on India street, between D and E streets, 50x100 feet, for $4500.

W. F. Ludington has begun the construction of a house at the southeast corner of Second and Quince streets, which will cost about $6000. Work has been begun on two cattages for Mrs. Bryant Howard, one on Seventh, between Cedar and Date, and the other on Eighth street, between the same streets.

The San Diego Land Company reports much inquiry for realty in National City and Chula Vista. A local realty firm reports the sale of $10,000 worth of real estate on University Heights in one day last week.

ONTARIO REALTY MOVEMENT.

Revival of Business in Foothill Town. Ranches and Building Lots Sold.

A revival in the real estate business is reporter from Ontario. A number of sales have been reported and a large number of other transfers are in escrow. Among recent sales, Kennedy & Wright report the following: Ten acres of navel oranges, in full bearing, belonging to J. G. Gaylord of this place, situated on Mountain avenue and I streets, have been sold to L. D. Temple for a stated consideration of $12,000. L. D. Temple sold his twenty-acre navel orange grove on Euclid avenue and Thirteenth streets, only a week ago, for $30,000. H. F. Steinmeir sold to Jacob Kaufman a cottage, with a lot, 48x150 feet, on East E street, for a consideration of $1200.

D. M. Gue has bought of W. M. Harwood a two-story house on a lot, 48x150 feet, on Vine avenue, the price named being $1250. W. E. Bybee has bought of Kennedy & Wright six acres of unimproved land on East A street, for $1200. A. Cornelius has sold to Mrs. S. M. C. Conger a house and lot, 48x150 feet, on a corner at Laurel and F streets. Price stated $2500.

The Ontario Land and Improvement Company has sold twenty lots, situated on California and Nevada streets, in the South Side tract, for an average price of $200. The same firm report the following: Robert Manley has sold to Dr. A. C. Wilson three lots, 48x150 feet, on West Main street, for $1200. Myra Kirk has bought of R. Manley two lots on West Main street, for $1600. The improvement company has sold to Miss Francis Lindley a lot, 38x131 feet, on a corner at Euclid avenue and Transit street, for $1100.

BUYING CRESTMONT LOTS.

Tract Situation North of Sunset Boulevard Attractive to Homeseekers. Sales Reported.

Emil Firth reports the following sales in Crestmont: Corner Golden Gate and Firth avenue, to Norman P. Chaffee, $1200. Lot on Firth avenue, between Golden Gate and Maltman avenue, to B. Edwards, $1250. Lot on a corner of Maltman and Firth avenues, to Miss Olive C. Ford, $1750. Lot on Maltman avenue, 150 feet south of Carnation avenue, to James N. Pattillo, $1500. Lot fronting south on Firth avenue, between Lucille and Maltman avenues, to A. Rempp, $1500. Lot adjoining same block to Minnie L. Henderson, for $1500. Lot, same block, to Mrs. A. E. Watson, for $1500. Most of the buyers are preparing to build handsome homes on their purchases. The lots range in size from 50x150 to 50x190 feet.

Crestmont is situated north of Sunset Boulevard, within the old city limits, a short distance west of Echo Park. It occupies one of the highest knolls in the city and commands a panorama of the ocean, the city, Hollywood and Cahuenga Valley. The new Harriman subway, now under construction, and the Hollywood and Colegrove lines pass within one block of the tract. The street improvements on the property are of a high class.

(See Page Twenty-two.)

POINTS AND POINTERS—
Special Offerings.
WE NEED THE MONEY
HENCE SOME BARGAINS IN LOTS.
Bonnie Brae near 6th, 50x150, $3700.
Wilshire Place, 50x100, $4000.
Occidental blvd., 42x150. Make offer.
Occidental blvd., 70x175, $4250.
Wheeler Place, 60x150, $4000.
Elden ave, near 20th, 60x142, $2400.
Westmoreland near 20th, 60x164, $2300.
Wilshire blvd., close in, corner, 90x180, $10,000.
Cor. 8th and Burlington, 50x155, $5300.
Virgil ave., corner, near Wilshire blvd., 35x170, $4000.
Commonwealth near 6th, 60x170, $3000.
W. 7th near Wilshire Place, 60x155, $2700.
Alvarado Terrace, 50x130, $3250.
Palm Place, 60x140, $3300.
Corner on Normandie near Adams, 60x140, $1050.
Raymond ave. near Adams, 50x130. Make offer.
W. 20th near Hermosa, 50x135, $2300.
W. 20th near Western ave., 75x150, $3750.
Wilton Place near Washington, 50x178, $3400.
Gramercy Place near Dorchester, 75x178, $2300.
West Adams Heights, 77x215, $4500.
Western ave. near Washington, 60x150, $2900.
Kinney Heights near Hermosa, 75x150, $2100.
Kinney Heights near Hermosa, 50x150, $2250.
Rockevelt near Washington, 50x146, $1700.
Westmoreland ave. near Washington, 60x150, $2250.
Westmoreland ave. near Wilshire blvd., 60x150, $3000.
Shatto Place, 80x190, $5000.
Wilshire Boulevard Heights, cor. Vermont, 80x145, $2000.
West Adams section, beautiful bungalow lot, 50x150, $1950.
Budlong ave. near Adams, $2500.
Arlington near 16th, 50x150, $1600.
Arlington Heights, 50x150, $1200.
Fourth ave. near Washington. Make offer.
THE BURCK-GWYNN CO.
Both 'phones. 233 S. HILL ST.
HOME BUILDERS AND HOME FINDERS.

BEVERLY HILLS
CITY CONVENIENCES.
COUNTRY AIR.
AN ENCHANTING SUBURB, totally restricted to homes costing $4000 and up, and just the right distance from Los Angeles.
Laid out like a beautiful park. New Country Club adjoins it. Three car lines at present, two subways coming.
Lots 80x180 up, $900 up. Gas, sewer, water, telephones, electricity, parks, broad avenues.
PERCY H. CLARK CO.,
MANAGERS,
MEMBERS L. A. REALTY BOARD.
311-313 H. W. HELLMAN BLDG.

JONES & RYDER LAND CO
REAL ESTATE
218 WEST THIRD STREET.

ADVANCE
ANNOUNCEMENT
THE M'CARTHY COMPANY
Will shortly open up its beautiful new
ORANGE GROVE TRACT.
Covered with full-grown orange trees, and otherwise improved, near Arcadia, on Santa Anita avenue, corner Main street, opposite the new race track, in large lots at small prices, $400 up, and upon easy terms. Branch office will be at Arcadia and on the tract. Make advance selections now. This is great property for the future, and is the biggest safe speculation on the market today.
'PHONES MAIN 1302, HOME 3737.

FIRE PROOF
RESIDENCE CONSTRUCTION
BUILD YOUR HOME
THE TWENTIETH CENTURY WAY
Of material that will last forever.
Warm in Winter. Cool in Summer.
A CONTINUAL SAVING IN INSURANCE, PAINTING AND REPAIRS.
If you contemplate building, call on us and investigate these modern methods of residence construction.
FIRE-PROOF RESIDENCE CONSTRUCTION COMPANY.
416 Pay Bldg., Third and Hill sts.

DON'T PAY RENT
C. WEESNER
I CAN HELP YOU GET A HOME.
My terms range from 1 per cent. monthly payments to all cash. Three hundred satisfied clients in Los Angeles.
C. WEESNER,
Contractor and Builder.
'Phones Ex. 1004, Main 1004. 732-34 T. E. Bldg.

CLASSIFIED INDEX.

REAL ESTATE SECTION—PART V.

	Page.	Col.
FOR SALE—Houses	2-4	1-7, 1-7
FOR SALE—City Lots, Lands	4-6	1-5, 1-7
FOR SALE—Acreage for Subdivision	6	1
FOR SALE—Business Property	6	1-5
FOR SALE—Income Property	6	5-6
FOR SALE—Flats	6	6
CONTRACTORS, BUILDERS	6	6
FOR SALE—Hotels and Lodging-houses	6-7	6-7, 1-4
FOR SALE—Country Property	7-9	4-7, 1-7
FOR SALE—Poultry Ranches	9	2-3
FOR SALE—Suburban	9	3-5
Sierra Madre	9	5
Dalgeville	9	5
Glendale	9	6
Hollywood	9	6
Gardena	9	6
Altadena	9	6
Palms	9	6
Monrovia	9	7
Alhambra	9	7
Eagle Rock	9	7
Pasadena	10	1
South Pasadena	10	1
Anaheim	10	1
Claremont	10	1
Oceanside	10	1
FOR SALE—Lemon and Orange Groves	10	1-4
FOR SALE—Beach Property	10	4
Ocean Park	10	4
Santa Monica	10	4
Redondo	10	4
Long Beach	10	4
Hermosa Beach	10	4
Newport	10	4
Naples	10	4
San Pedro	10	4
FOR EXCHANGE—Real Estate	10-13	1-7, 1-7
		2-7, 1-7
REAL ESTATE—Unclassified	13	1
FOR SALE—Miscellaneous	13	1-5
FOR SALE—Furniture	13-14	1-7, 1
MONEY TO LOAN	14	
MONEY WANTED	14	
STOCKS AND BONDS	14-15	

Advertisements marked L.A.R.B. are those of members of Los Angeles Realty Board. For a Complete list of members and for information as to the protection afforded investors and the public generally by the Board see the Los Angeles Realty Board Bulletin which can be obtained free at the office of the Board, Room 720 Merchants' Trust Building.
HERBERT BURDETT, Secretary.

Bankers and Miners

FOR SALE—
Houses.

FOR SALE—BY

DAVID BARRY & COMPANY,
DAVID BARRY & COMPANY,

328-329 BRADBURY BLDG.

PHONE HOME A4082, MAIN 4082.

SIX-ROOM BUNGALOW.

$4000—$1000 cash, an entirely new, modern, six-room bungalow, located in a pretty section of the city. Porch of short time we can offer it at $5750, which is a Bargain-Day price.

ON ST. ANDREW'S PLACE.

$3000.	$500.	$2500.
$3500.	$500.	$3000.
$4050.	$500.	$3550.

Here's a modern 9-room residence, just completed, located on an east-front lot, 60x150, on exclusive St. Andrew's Place. No where in the city can you find a more desirable environment. It's a high-class residence in every respect, with first-class appointments, the lighting fixtures, for instance, being the equal of those in a $25,000 house. The floors are of highly-polished quarter-sawed white oak, the entrance of handsome oak and bevel-plate glass, approached over a fine cement driveway.

The reception hall is large and has art glass windows on the landing of the elegant sweeping staircase. The living-room is spacious with 5-foot paneling in oak, above which the finish is imported Spanish leather. Here is a built-in bookcase 6 feet long; also writing desk in the same treatment. The walls of the dining-room are paneled in leather and silk tapestries; there is also a built-in buffet with bevel-plate glass and fine hand-metal doors, and opalescent rear windows, while the woodwork of the room is finished in antique oak. The buffet kitchen is equipped with many large drawers, bins and plenty of shelf room.

Upstairs are convenient and attractive sleeping-rooms, finished in ivory, with built-in drawers and clothes closets; also two modern, up-to-date bathrooms, equipped with high-class plumbing and fixtures. There is a servant's bedroom with lavatory and bathroom in connection on the first floor.

This house can be purchased on TERMS if you act at once.

NEAR WEST ADAMS STREET.

$4600.	$4600.	$4600.
$4400.	$4600.	$4600.
$4800.	$4800.	$4800.

We have a non-resident client who is very anxious to sell his handsome modern residence. We are glad to handle this property for him, for it is one which we can show with a great deal of pride. The house is 2 stories high and has 8 large rooms, four of them bedrooms. The lot is a large one and the neighborhood is excellent. And to add to its attractiveness the grounds are well improved with many flowers and a fine lawn.

There is a bright, cheery living-room, a pretty cosy dining-room, a modern kitchen with up-to-date plumbing and a pantry with every convenience a housekeeper could desire. Upstairs are the four sunny bedrooms and a fine bathroom, with modern nickeled plumbing.

We would like to know where you can duplicate this.

A WESTLAKE BUNGALOW.

$5750.	$5750.	$5750.
$5750.	$5750.	$5750.
$5750.	$5750.	$5750.

The popularity of the bungalow as a home seems to be greatly on the increase in this city, and we find the demand for the class of residences to be almost in excess of the supply. When we have a good one like the one offered below, it's been our experience that it does not stay on the market long.

Here's a description of it: It is situated on a lot 90x165 to an alley, in the Westlake district; was built but a short time ago; it has six large rooms; quartered-oak polished floors; attic and cellar. It's only a short distance from the business center (close in) and among some of the finest homes in the city.

The house cost $5000 to build; we estimate the lot worth $4000; the property is cheap at $9000. For a short time we can offer it at $5750, which is a Bargain-Day price.

ON ST. ANDREW'S PLACE.

$3000.	$500.	$2500.
$3500.	$500.	$3000.
$4050.	$500.	$3550.

Here's a modern 9-room residence, just completed, located on an east-front lot, 60x150, on exclusive St. Andrew's Place. No where in the city can you find a more desirable environment. It's a high-class residence in every respect, with first-class appointments, the lighting fixtures, for instance, being the equal of those in a $25,000 house. The floors are of highly-polished quarter-sawed white oak, the entrance of handsome oak and bevel-plate glass, approached over a fine cement driveway.

The reception hall is large and has art glass windows on the landing of the elegant sweeping staircase. The living-room is spacious with 5-foot paneling in oak, above which the finish is imported Spanish leather. Here is a built-in bookcase 6 feet long; also writing desk in the same treatment. The walls of the dining-room are paneled in leather and silk tapestries; there is also a built-in buffet with bevel-plate glass and fine hand-metal doors, and opalescent rear windows, while the woodwork of the room is finished in antique oak. The buffet kitchen is equipped with many large drawers, bins and plenty of shelf room.

Upstairs are convenient and attractive sleeping-rooms, finished in ivory, with built-in drawers and clothes closets; also two modern, up-to-date bathrooms, equipped with high-class plumbing and fixtures. There is a servant's bedroom with lavatory and bathroom in connection on the first floor.

This house can be purchased on TERMS if you act at once.

NEAR WEST ADAMS STREET.

$4600.	$4600.	$4600.
$4400.	$4600.	$4600.
$4800.	$4800.	$4800.

We have a non-resident client who is very anxious to sell his handsome modern residence. We are glad to handle this property for him, for it is one which we can show with a great deal of pride. The house is 2 stories high and has 8 large rooms, four of them bedrooms. The lot is a large one and the neighborhood is excellent. And to add to its attractiveness the grounds are well improved with many flowers and a fine lawn.

There is a bright, cheery living-room, a pretty cosy dining-room, a modern kitchen with up-to-date plumbing and a pantry with every convenience a housekeeper could desire. Upstairs are the four sunny bedrooms and a fine bathroom, with modern nickeled plumbing.

We would like to know where you can duplicate this.

A WESTLAKE BUNGALOW.

$5750.	$5750.	$5750.
$5750.	$5750.	$5750.
$5750.	$5750.	$5750.

The popularity of the bungalow as a home seems to be greatly on the increase in this city, and we find the demand for the class of residences to be almost in excess of the supply. When we have a good one like the one offered below, it's been our experience that it does not stay on the market long.

Here's a description of it: It is situated on a lot 90x165 to an alley, in the Westlake district; was built but a short time ago; it has six large rooms; quartered-oak polished floors; attic and cellar. It's only a short distance from the business center (close in) and among some of the finest homes in the city.

The house cost $5000 to build; we estimate the lot worth $4000; the property is cheap at $9000. For a short time we can offer it at $5750, which is a Bargain-Day price.

7-ROOM BUNGALOW, 4 BEDROOMS.

$4850—You may look for a long time and not find the equal of this for anywhere near the money. Located southwest, handy to two good car lines; large veranda across entire front; neat reception hall, large living-room with beamed ceiling and brick mantel; beautiful dining-room with handsome buffet; oak floors in all these rooms; kitchen, pantry and screen porch; two pretty bedrooms and bath complete the downstairs; upstairs are two large bedrooms and fine sun parlor; lawn. This place has only been occupied a few months.

A BEAUTIFUL BUNGALOW OF EIGHT ROOMS INCLUDING THE DEN.

$5000—This handsome bungalow is located near the West Adams car line, on a fine lot; you enter from a fine large porch into a large living-room which has paneled walls, beamed ceiling, built-in seats and a massive brick mantel, over the mantel is a handsome built-in clock; the dining-room has paneled walls and an elegant buffet; its equal is seldom found in our most expensive homes; the den has built-in bookcases and writing desk; fine cabinet kitchen; a pretty breakfast room; three neat bedrooms, two of which are finished in white, the other one has the dark finish, the same as the principal rooms; if this appeals to you don't fail to have us show it to you at once for it's one of those bungalows that sells quick; it will be entirely completed this week.

MISSION BUNGALOW WITH SPANISH PATIO.

$3300—Located in a fine section of the S.W., near car line; seven rooms, all of the main rooms face the patio; large living-room with massive brick mantel and built-in seats; a cheerful dining-room, on one side is the patio and the other front; three fine bedrooms and bath; the arrangement of this bungalow is so that every room has plenty of light and ventilation; all the rooms have unique wall decorations and pretty lighting fixtures; furnace in cellar, fine lawn, an abundance of flowers; auto barn, in fact everything complete.

A HANDSOME 10-ROOM HOME.

$8000—This beautiful 10-room home is located in one of the finest residence sections of the southwest, on an east front lot, with a 55-foot frontage, and surrounded by houses costing the same class. Large reception hall with beamed ceilings; handsome living-room with large fireplace; pretty dining-room; large dining-room with built-in buffet. All these rooms have oak floors; kitchen, butler's pantry and servant's bedroom complete the first floor. On the second floor are 5 large bed chambers, with polished white maple floors; one of the bed chambers has a very pretty mantel; nice lighting fixtures; bath and showers; auto barn and driveway. If you are in the market for a home of this size, it will pay you to see this.

DAVID BARRY & COMPANY,

328-329 BRADBURY BLDG.
Members Los Angeles Realty Board.
After October 31, Main 212-213-214-215-216 Union Trust Bldg.
27

FOR SALE—
Houses.

FOR SALE—BY GEORGE J. COTE.

$3500.
$3500.

$1000 cash buys the most complete bungalow in Los Angeles. This bungalow is different in plan and details from any house you have ever seen. Very wide across the front. It gives more porch room than most houses twice its size. Artistic living-room, reception-room and dining-room run across the house and can be opened up in a manner to make entertaining very convenient. Hardwood floors of the finest quality with stained woodwork; many little things being built in, such as bookcases and window seats make it take little money to furnish it. The two bedrooms which communicate through a bathroom fitted with the most up-to-date plumbing are prettily tinted and painted in white enamel. Large closets and many places to put things make this an easy bungalow to keep house in.

The price only $3500. Seems very low when you consider it is built on a 50-foot lot on a wide street in a rapidly-growing neighborhood in the southwest.

$4500.
$4500.

ARLINGTON AVENUE.
ARLINGTON AVENUE.

Only $500 cash needed, balance rent; new and modern; strictly down-to-date 6-room bungalow. This bungalow is typical, and must be seen to be appreciated. The foundation, the porch and abutments on which the house rests are made of cement, assuring an everlasting foundation. The rooms are large and the finish is extra fine. The lot is large.

If you are looking for anything on high ground in the southwest, investigate at once, as this snap won't last long.

CHEAPEST COTTAGE IN THE CHAS. VICTOR HALL TRACT.

Solid, well-built throughout, only the best selected wood and plaster; in fact, all materials used go to make up a compact and much better-built cottage than any in the tract. The exterior has pleasing lines, having artistic bay window and comfortable porch; if you see it you will want it. The inside finish is all you would expect to find in a house of double its price; the arrangement of the three bedrooms, sitting and dining-room is perfect in every respect; large closet room and many cupboards, with plenty of places to put away things, makes housekeeping a pleasure. The lot, which is 50x133 to alley, is situated on a wide street, near one of the fastest car lines in the city; the many beautiful homes and lawns being terraced above grade on this street gives a very picturesque appearance to this locality.

See

GEO. J. COTE,
613 H. W. Hellman Bldg.
Main 8434. Home A5161.
27

FOR SALE—
Houses.

FOR SALE—

SIX AUTOMOBILES
WAITING TO TAKE YOU
OUT TO SEE
THESE BARGAINS,
ANY DAY,
RAIN OR SHINE.

ON SOUTH FLOWER ST.

$3650.	$3650.	$3650.
$3650.	$3650.	$3650.
$3650.	$3650.	$3650.

Are you looking for a bungalow? Here is a 6-room and reception hall bungalow that's about as nice as they make them. It's pretty and artistic; in a good location, on a lot 40x176, on South Flower street. The lot is well improved with lawn, ornamental shrubs, palms, etc.

The materials used in the construction were of first grade throughout, and many of the features were specially designed. The floors are highly polished. There are built-in bookcases and seats, a charming buffet, big open fireplace with clinker brick mantel and the lighting fixtures are unique and beautiful. The bedrooms are finished in white enamel and have extra large closets.

This is an exceptional value. The owner must sell. $1000 cash, balance terms, will take this property.

NEAR WEST ADAMS STREET.

$4600.	$4600.	$4600.
$4400.	$4600.	$4600.
$4800.	$4800.	$4800.

We have a non-resident client who is very anxious to sell his handsome modern residence. We are glad to handle this property for him, for it is one which we can show with a great deal of pride. The house is 2 stories high and has 8 large rooms, four of them bedrooms. The lot is a large one and the neighborhood is excellent. And to add to its attractiveness the grounds are well improved with many flowers and a fine lawn.

There is a bright, cheery living-room, a pretty cosy dining-room, a modern kitchen with up-to-date plumbing and a pantry with every convenience a housekeeper could desire. Upstairs are the four sunny bedrooms and a fine bathroom, with modern nickeled plumbing.

We would like to know where you can duplicate this.

A WESTLAKE BUNGALOW.

$5750.	$5750.	$5750.
$5750.	$5750.	$5750.
$5750.	$5750.	$5750.

The popularity of the bungalow as a home seems to be greatly on the increase in this city, and we find the demand for the class of residences to be almost in excess of the supply. When we have a good one like the one offered below, it's been our experience that it does not stay on the market long.

Here's a description of it: It is situated on a lot 90x165 to an alley, in the Westlake district; was built but a short time ago; it has six large rooms; quartered-oak polished floors; attic and cellar. It's only a short distance from the business center (close in) and among some of the finest homes in the city.

The house cost $5000 to build; we estimate the lot worth $4000; the property is cheap at $9000. For a short time we can offer it at $5750, which is a Bargain-Day price.

ON ST. ANDREW'S PLACE.

$3000.	$500.	$2500.
$3500.	$500.	$3000.
$4050.	$500.	$3550.

Here's a modern 9-room residence, just completed, located on an east-front lot, 60x150, on exclusive St. Andrew's Place. No where in the city can you find a more desirable environment. It's a high-class residence in every respect, with first-class appointments, the lighting fixtures, for instance, being the equal of those in a $25,000 house. The floors are of highly-polished quarter-sawed white oak, the entrance of handsome oak and bevel-plate glass, approached over a fine cement driveway.

The reception hall is large and has art glass windows on the landing of the elegant sweeping staircase. The living-room is spacious with 5-foot paneling in oak, above which the finish is imported Spanish leather. Here is a built-in bookcase 6 feet long; also writing desk in the same treatment. The walls of the dining-room are paneled in leather and silk tapestries; there is also a built-in buffet with bevel-plate glass and fine hand-metal doors, and opalescent rear windows, while the woodwork of the room is finished in antique oak. The buffet kitchen is equipped with many large drawers, bins and plenty of shelf room.

Upstairs are convenient and attractive sleeping-rooms, finished in ivory, with built-in drawers and clothes closets; also two modern, up-to-date bathrooms, equipped with high-class plumbing and fixtures. There is a servant's bedroom with lavatory and bathroom in connection on the first floor.

This house can be purchased on TERMS if you act at once.

NEAR HOBART BOULEVARD AND WASHINGTON STREET.

A BEAUTIFUL HOME
ON HIGH GROUND.
LOT 61x165 FEET.

$16,500.	$16,500.	$16,500.
$16,500.	$16,500.	$16,500.
$16,500.	$16,500.	$16,500.

Without question one of the handsomest houses for the money we have had the pleasure of handling. House contains 10 very large rooms and an attic. Concrete foundation under entire house.

Reception hall, 14x26.
Den, 16x16.
Living-room, 18x26.
Dining-room, 15x22.
Bedchambers average 16x20.

Entire lower floor in oak; bedchambers in rock maple. Pine pantry; large kitchen, enameled white, with nickeled trimmings. Large concrete cellar, 16x16 feet, with a 26-inch heater furnace. House contains 67 windows, has handsome sun parlor, 16x22. 2 chambers, bathrooms, plumbing nickeled where exposed; servants' quarters have bath, toilets, lavatory, clothes chute, etc. Cement porch, 12x26 feet, with cement steps. Garage 18x22 feet, with concrete foundation. House is located near corner Hobart blvd. and Washington, one of the best sections in the entire city.

You do not have to pay ALL CASH—we can arrange TERMS if desired.

ALTHOUSE BROS.
MEMBERS OF L. A. REALTY BOARD,
Suite 515-16-20-21-22-23,
430 S. Broadway.
27

FOR SALE—
WESTLAKE AND WEST ADAMS HGTS.

$5000—Modern 8-room house on Harvard Blvd., close to W. 16th st., lot 50x170; well located on this fine thoroughfare.

$5900—New 7-room 2-story house on a fine corner on Western ave., close to Pico. Oak floors and arch on up to date house, high ground, with a fine retaining wall around the entire frontage; West Adams Hgts. section.

$7250—Modern 8-room house on W. 9th st., close to Hoover, lot 50x155, oak floors, cellar and furnace and fine garage, high ground in this high class section of the Westlake district.

$7500—Modern 9-room house on W. 5th st., close to Hoover, lot 45x165 to alley, oak floors, cellar and furnace. High ground in the beautiful Crown Hill section; very cheap and very close in.

$9000—New 8-room house on Arapahoe st., close to W. 10th st., lot 50x150 to alley; oak floors, cellar and furnace, well located in the heart of this new section of the Westlake district. We have other excellent bargains in homes in these high class sections.

JOSEPH REED CO.,
532-3 Germain Bldg., 224 S. Spring.
Tel. A7937. Main 6462.
27

FOR SALE—
WEST ADAMS DISTRICT.
NEW EIGHT-ROOM RESIDENCE.
EIGHT HUNDRED CASH.

This handsome residence of eight large, beautifully-arranged rooms is situated on one of the best streets on the high ground in the West Adams section. The lot is 50x150, east front; wide cement porch across front of house. Very large living-room, beamed and paneled, with especially designed bookcases and window seats; dining-room equipped with leaded casements; very handsome wainscoting, wide buffet and French windows opening on to roomy sun porch; oak floors throughout; cabinet kitchen and pass pantry in white enamel; rear porch with double set tubs, extra toilet, etc. Upstairs, four airy, well-lighted bedrooms, provided with large ventilated closets finished with white enamel and polished floors. Piped for furnace. Good cellar and barn. One of the best finished and most comfortably equipped houses in the city. We can deliver this place for $5750; $800 cash and the balance on easy terms.

"IT PAYS TO SEE US."
EDWARDS & WINTERS COMPANY,
224 Laughlin Bldg. Main 9307; Home Ex. 707.
27

FOR SALE—
——ONLY $700 CASH, $35 PER MONTH——
A VERY ARTISTIC 7-ROOM BUNGALOW,
SOUTHWEST.

This bungalow is without a doubt one of the most artistic in the city. It has a very large porch, with massive brick columns, large living-room with beam ceilings, a very cosy den, the sideboard, mantel, fixtures, etc., are the best and very latest design; also has oak floors, laundry tubs, and, in fact, everything complete; and the price is only $4300; nice location, southwest; only 20 minutes' ride on the Grand-ave. cars.

A. W. ROSS,
420-421 Bradbury Bldg.
Member L.A.R.B.
27

FOR SALE—MODERN 6-ROOM COTTAGE, near Moneta ave. Going away. OWNER, South 5161.
27

FOR SALE—
Houses.

FOR SALE—
INGRAM & BRIGGS.
INGRAM & BRIGGS.

501-2 Union Trust Bldg.,
S.E. cor. Fourth and Spring sts.
Phones F2331 and Main 25.

WE SELL MODERN HOUSES. THESE SOUTHWEST HOMES ARE ALL AT PROPERTIES. PRICED EXCEEDINGLY LOW.

CAMBRIDGE ST.

A home of 7 rooms, with 4 bedrooms; modern throughout; reception hall and living-room in Flemish oak; polished floors; lot 50x135, with barn in rear; price for quick sale, $3500, terms.

6-ROOM BUNGALOW.

A large, handsome bungalow on W. 20th st., with big lot, cement veranda and steps, three large living-rooms in Flemish oak with beam ceilings and oak floors; every built-in idea, handsomely finished; the best plumbing, lighting fixtures, etc.; this is one of the swellest homes in the city; easy terms; price $4250.

GREAT BARGAIN HERE.

This 7-room charming bungalow home is easily worth $5500, but the owner must sell. It's your chance to get a beautiful home, new, oak floors, Flemish oak finish, paneled walls, etc., buffet, seats, etc.; 4 handsome bedrooms; big closets; bath and cold water upstairs and down; big lot; surfaced at $4850, and the property is in ideal locality, southwest.

NEAR ADAMS ST.

This is a new 5-room home, located close to fine car service, in fine residence district, not too far out. Living-room across entire front, with stone veranda entrance; paneled dining-room with handsome mantel and buffet; handsome staircase; separate library with outside entrance; pass pantry; fine kitchen, set tubs, etc.; oak floors, beam ceilings; a most attractive arrangement; furnace, etc.; 4 big bedrooms with rook maple floors; price only $4700, terms.

ON WEST ADAMS HEIGHTS.

This strikingly attractive home of 9 rooms is located on 21st st.; it is about two years old; has hardwood floors upstairs and down; basement and furnace; two living-rooms, dining-room and den right down to Early American feature; two mantels and fireplaces, one being in the den; 4 sleeping rooms, all large and completely fitted; every improvement already done for you; only $6750.

NINE-ROOM BEAUTY.

This house is one of the most charming properties we ever offered, and it's a bargain. Look what it contains: living-room, 15x28; music room, separated from living-room by wide sliding doors, which gives practically one room of 40 ft.; dining-room 15x15; den, entirely separated from all other rooms; pantries, kitchen, back and front stairs, extra lavatory; lower floor in Flemish oak, and oak floors; wide verandas; 4 of the finest sleeping-rooms ever planned; bath and closets and trunk room; garage complete. It's near Adams st. and only $7250.

ON ARAPAHOE ST.

Here is a very high-class, close-in property at a moderate figure. There are 8 large rooms and reception hall, 4 bedrooms, hardwood floors, furnace, laundry trays, barn, high lot, etc., etc. The living-room is 14x30 feet, which gives an idea of what the home is like. We know the house is AI in construction, so can recommend it as a fine purchase. Price $7250.

INGRAM & BRIGGS.
Member L. A. Realty Board.
27

FOR SALE—

THE MOST MAGNIFICENT HOUSE ON GRAND AVE., NO. 4213. HAS 8 ROOMS, LARGE PORCH, CEMENT DRIVEWAY, WITH BEAUTIFUL PORTE COCHERE. HARDWOOD FLOORS, BEAM CEILINGS, ART-GLASS WINDOWS, ARTISTIC FIXTURES, BUILT-IN BUFFET, BOOKCASES, WRITING DESKS, THE LATEST MODEL FURNACE. THIS IS THE MOST COMPLETE HOME IN THE SOUTHWEST. LARGE LOT, 50-FOOT, EAST FRONT. I INVITE YOUR INSPECTION. "SEE IT EVENINGS LIGHTED UP, AND YOU WILL THINK YOU ARE IN DREAMLAND." PRICE FOR A FEW DAYS $6650; CHEAP AT $9000. $500 CASH, BALANCE LIKE RENT, INCLUDING INTEREST. SEE F. H. REDPATH, OWNER, 4200 S. FLOWER. PHONE SOUTH 588.
27

FOR SALE—RAVE AGENT'S COMMISSION. Buy this house direct from owner.
Price $5900. Small Cash Payment.
Balance $50 monthly, including interest.
My modern 6-room house, built and home, located in the nicest restricted residence district of Los Angeles; lot 50x130; east front; beautiful lawn and foliage; 5 bedrooms, 2 on first floor; large living-room, hardwood floor, dry cement cellar, furnace; in fact, every modern convenience; large auto garage; my folks having gone back to Chicago, and as I am desirous of returning at once, I will make the following very easy terms: Price, $5900; would like cash payment of $1250, but will deduct $200 from this, which is agent's commission, if you purchase of me direct. This will reduce cash payment to $1050, but you will receive credit for $1250 on purchase price. Come and today and see the house; if it suits, and your references are good, I will try and arrange, even if you haven't entire amount of cash payment required, as I will be paid $50 monthly, which will include interest. If you desire a home, I firmly believe this is one of the best propositions in the city; also have about one hundred dollars' worth of high-class furniture and rugs that I will take $300 for. Act quick, for at the very advantageous terms I offer, this home won't be for sale long.
OWNER, 2117 Sixth avenue, between Adams or 16th st. car lines.
Phone West 4092 (Sunset phone.)
27

FOR SALE—
OWNER'S EAST FRONT.

Exceptionally well contructed, new, large and attractive residence in the "swell home district" near Wilshire boulevard and Vermont ave., where only "high grade" houses are permitted. My house was built by day labor, under personal supervision, and I know it to be the "best built" in the city. All rooms are large; first story has oak floors; library is finished in mahogany; living-room, reception room and dining-room paneled with oak; second story has 4 large, airy chambers and commodious bath; billiard room on third floor; fine electric fixtures; good basement, with furnace; good barn. My business requires some ready cash, hence this opportunity for you to get a "decided bargain" on reasonable terms.

PRICE ONLY $16,000.
LOT EAST FRONT, 60x150.

Address R, box 2, TIMES OFFICE.
Agents need not apply.

FOR SALE—
WEST ADAMS HEIGHTS DISTRICT.
NEW EIGHT-ROOM RESIDENCE.
EIGHT HUNDRED CASH.

This handsome residence of eight large, beautifully-arranged rooms is situated on one of the best streets on the high ground in the West Adams section. The lot is 50x150, east front; wide cement porch across front of house. Very large living-room, beamed and paneled, with especially designed bookcases and window seats; dining-room equipped with leaded casements; very handsome wainscoting, wide buffet and French windows opening on to roomy sun porch; oak floors throughout; cabinet kitchen and pass pantry in white enamel; rear porch with double set tubs, extra toilet, etc. Upstairs, four airy, well-lighted bedrooms, provided with large ventilated closets finished with white enamel and polished floors. Piped for furnace. Good cellar and barn. One of the best finished and most comfortably equipped houses in the city. We can deliver this place for $5750; $800 cash and the balance on easy terms.

"IT PAYS TO SEE US."
EDWARDS & WINTERS COMPANY,
224 Laughlin Bldg. Main 9307; Home Ex. 707.
27

FOR SALE—
A BARGAIN.
A BARGAIN.
A BARGAIN.

Modern 8-room house on Van Ness ave., close to two car lines; east front; large lot; must sell at once.

OWNER, West 4910, B3427.
A BARGAIN.
A BARGAIN.
A BARGAIN.

FOR SALE—ON A SMALL CASH PAYMENT I will furnish a city lot 50x150 ft., build a modern 5-room cottage complete with window shades, cement walks, etc. for $1950. E. F. TUCKER, 509 Germain Bldg., 224 S. Spring st. Hours 1 to 5 p. m.
27

FOR SALE—
Houses.

FOR SALE—

HOMES
in the
BEAUTIFUL WEST PARK DISTRICT.

Situate along the beautiful avenues and boulevards, lined by stately twenty-year-old pepper trees, with all

THE BEAUTY OF A PRIVATE PARK,

adjoining the new (AGRICULTURAL) and largest city park.

We now have ten houses in all stages of construction. Two finished ready for sale. These two we offer at low figures and on easy payments.

ON BUDLONG AVENUE.

Six rooms, complete in every detail; stone pillars, outside stone chimneys, oak floors; every modern convenience.
$4500; $1000 cash, balance to suit.

ANOTHER ON BUDLONG.

Six rooms, similar to above. Faces west and

IS A BARGAIN AT

$4250; $750 cash, balance to suit.

This is the part of the city where values will continue to advance. Property is cheap and the terms are the most liberal, owing to exceptionally good financial arrangements, which we can make for you.

Property surrounding the beautiful 110-acre park is the best buy in the city today for investment, and you must

SEE ITS NATURAL BEAUTY

for a home spot to appreciate its attractiveness.

SEE OWNERS AND BUILDERS.
ALDERSON BUILDING & INVESTMENT CO.,
410 West 7th street.
Home F7909; Broadway 4526.
27

FOR SALE—
—$14,000—
WESTLAKE DISTRICT.
1120 GRAND VIEW ST., BETWEEN 11TH AND 12TH.
NEW 10-ROOM MODERN RESIDENCE, NEVER OCCUPIED.

60x140. 60x140.

Reception hall, quarter-sawed oak and decorated elaborately with oil finish and ornamental plaster.

Living-room finished in oak, heavily beamed; onyx mantel, facing and the most extensive mural decorations.

Dining-room, built-in buffet, with bevel plate-glass front; a genuine turned onyx shade, 24 inches in diameter. The only one in California. Panelled wainscoting in rich mahogany finish.

Den, paneled 6 feet, wainscoting, finished and decorated artistically.

Bathroom, two elegant baths with most modern and expensive equipment; wainscoted floors, medicine chest in each.

Toilets and lavatories, 3 toilets and 2 lavatories, conveniently arranged.

Hardwood floors throughout the house, polished and waxed.

This is one of the most sumptuous and elegant homes ever offered for sale in this city. Built by day's labor and no expense has been spared to make it attractive. Every modern convenience will be found, and a how offer it for sale, with a small cash payment down and easy terms on the balance.

Open for inspection today from 2:30 to 4 p.m.

F. M. WEBB, (owner,)
A7050, 601 Cit. Nat'l. Bank Bldg.
27

FOR SALE—

THE most artistic house in the southwest is offered for sale at a price $1250 below the actual value. I built this place for a home, but am forced to sell. Living-room is 17x21, with beamed ceilings, bookcases built in, massive fireplace, mantel, etc., the dining-room is 18x19, and has beamed ceilings, hand-painted frieze, panelled walls, a buffet 8 feet wide. The kitchen, pantry and screen porch are very large. The reception hall and stairway are finished in golden oak. On the second floor are four large bedrooms with large bathroom, which contains all the latest fixtures; a shower bathroom adjoins the bathroom; between the two rear bedrooms there is an extra basin and toilet. There are hardwood floors throughout. The cellar contains furnace, wood bearing storeroom, laundry tubs, etc. I have wanted to get $10,000 for this place, but I will positively sell it this week if any reasonable offer is made. Take the Jefferson or West Adams car to Brighton ave.; then walk to corner of 30th—No. 2061 Brighton.

OWNER.
27

FOR SALE—$2850, EASY TERMS, FULL 2-story house, modern, new, fine, parlor with bay window, dining room with bay window. Elaborate pass pantry; kitchen, cellar, hall, closets, upstairs, 3 bedrooms, each with large closet, elegant bathroom, lot 50x135. Located on high ground, near cars, finest neighborhood, real bargain and finest home.
T. WIESENDANGER, 207 S. Broadway.
Phone 2043.

$7500—5 rooms, 2 story modern residence, new, very fine, high ground, choicest neighborhood, southwest.
$8500—6 room modern residence, lot 75 feet front, choicest neighborhood, restricted, southwest, high ground.
$9250—Modern elegant new bungalow, large front and rear porches, large parlor with bedrooms, dining room with brick mantel, fine bathroom between 2 bedrooms, 3 bedrooms, lot 50x150, with large orange trees, on magnificent avenue, fine modern home. Real bargain.
$2450—5 room bungalow, same as above.
$2850—New double house, 8 rooms, modern, east side, has large living room, kitchen, 2 bedrooms, dining room with brick mantel.
T. WIESENDANGER, 207 South Broadway.
Both phones 2043.

FOR SALE—
THIS IS A SNAP.
THIS IS A SNAP.
THIS IS A SNAP.

A beautiful 7-room house on Oxford st.; east front; just being completed.

OWNER, West 2234.
THIS IS A SNAP.
THIS IS A SNAP.
THIS IS A SNAP.
THIS IS A SNAP.

FOR SALE—
BUY A HOUSE
LOOK AT THE PRICES.

3-room house, lot 50x150; $375; $50 cash, $15 monthly, including interest.
3-room house, lot 50x135; $650; $50 cash, $15 monthly, including interest.
3-room house, lot 50x132, $950; $50 cash, $15 monthly, including interest.
4-room house, lot 50x150, $1225; $100 cash, $15 monthly, including interest.
4-room house, lot 50x132, $1400; $150 cash, $15 monthly, including interest.
4-room house, modern, bath, separate toilet, cobblestone outside chimney, $2000, $750 cash, $20 monthly, including interest.
I know these are the best values ever offered at the prices. All houses and lots situated within one to five minutes' walk of cars and only 20 minutes from Broadway. Take East First-street car and get off at my office.

S. W. BANKS,
Boyle Bldg., Brooklyn and Rowan.

FOR SALE—
2 LARGE 8-ROOM RESIDENCES,
JUST FINISHED, AT THE PALMS.
LOTS 87x250 FT.

On the Venice Short Line, 8 minutes from the city limits.
MODERN AND ARTISTIC.
Go out and see them. Get off at Valley st. or at 7th st., and you are there. My sign is on the houses.
ALSO.
Just finished, the finest 6-room cottage in the Monota ave. district, 346 W. 54th st. Price $3600, easy terms.
M. H. DEAN, 1091 E. 55th st., L. A., Tel. South 2734.
27

FOR SALE—
WEST ADAMS HEIGHTS.
6-ROOM MISSION BUNGALOW.

A beautiful bungalow with tiled roof; hardwood floors, tiled bathroom, screen porch and beautiful fixtures.
Nice lawn and flowers.
PRICE $4500. $900 CASH.
BALANCE TO SUIT.
H. G. HAGERTY,
A5902. 304 FAY BLDG.
27
THIRD AND HILL.

FOR SALE—
BUNGALOW, $3900.
SIX ROOMS, SOUTHWEST DIST.
JUST COMPLETED. MODERN AND ATTRACTIVE.
$500 CASH. $25 MONTHLY.
KREMER, KLEIN CO.,
503 Lissner Bldg., 324 S. Spring.

FOR SALE — 2 MODERN 8-ROOM RESIDENCES, just completed; situated at 1104 Fremont ave., and 1106 Windsor Place, South Pasadena. These houses have hardwood floors up and downstairs; walls are paneled with imported tapestries and Spanish leather; ceilings are beamed; there are large mantels, extra fine lighting fixtures, while the cellars are cemented and have good furnaces. The lots are improved with fine lawns, shrubbery, trees, etc. Key at 1101 Fremont ave., just opposite these houses, or call at our office for full particulars. ALTHOUSE BROS., room 515, 430 S. Broadway.

FOR SALE—SACRIFICE; WILL TAKE $1100 for my $1400 equity in six-room modern house, on car line, Boyle Heights, $2500. Owner, PHONE MAIN 6265.
27

FOR SALE—
Houses.

FOR SALE—

And every one a bargain; 6-room bungalow, southwest; Western and 30th st.; very choice; rare bargain.

10-room mansion, new, beautiful home; oak and maple floors throughout, cement cellar, modern furnace; walls of drawing-room covered with silk; auto garage; big lot; a great bargain.

Choicest of the choice, beautiful southwest, elegant, new, all up-to-date bungalow; money could not make it more desirable; $5250, and only $500 cash, balance $25 per month.

$1800; a new 5-room cottage, choice location; perfect street; do not miss this bargain. See it today.

S. L. ALDERMAN, 239 Grant Bldg. A5867.
27

FOR SALE—$3750; $500 CASH.

New six-room cottage, two bedrooms; you may choose the fixtures; large lot, southwest, near Jefferson car line.

IS A BARGAIN AT THE PRICE.

Large living-room 14x30, brick mantel, beamed ceiling, oak floors, buffet kitchen. A most complete home, at below value, and to a responsible party will sell on easy terms.

ALDERSON BUILDING & INVESTMENT CO., 410 West 7th st.
27

FOR SALE—
$3750—$3750.
WEST ADAMS DISTRICT.
Beautiful home, 9 rooms, 2-story.
LOC

FOR SALE—
Houses.

FOR SALE—HOUSES.
—BY—
WILL C. PRATHER.

We have a beauty on Normandie ave., just south of Adams. A very attractive 7-room house. A simple beauty and one that will please the most fastidious. It has hardwood floors, beautiful fixtures, large bedrooms and the living room and dining room are a dream. Now this is no real estate story, it is the honest fact, that this house is the best buy in the southwest. Call at once.

WILL C. PRATHER & CO.,
518 Grant Bldg.

FOR SALE—
SNAPS IN
BOYLE HEIGHTS.

5-room cottage, new, $1850.
$450 down, $15 month, including interest; house complete.

6-room cottage, not quite finished; cash price $2400. Apply 836 E. FIFTH.

FOR SALE—COME AND SEE THIS BEAUTIFUL home, strictly up-to-date, at 234 E. 23d st., between Main st. and Maple ave. Large reception hall, large reception hall, den, buffet, beamed ceilings, combination fixtures, cloth closet and china closet, large bath, clothes trays, cellar, barn, fruit trees, flowers, lawn; owner going away.

FOR SALE—2-STORY, 7-ROOM HOUSE AND BARN; CLOSE IN. MOHAWK AND CORNER ANGELICA; 2 SHORT BLOCKS NORTH OF SUNSET BOULEVARD. ECHO PARK AND SCHOOLS; HARDWOOD FLOORS AND MODERN BUILDING THROUGHOUT. HIGH, SIGHTLY VIEW LOTS. OWNER'S AGENTS, JACOBY & CO., 28 HUNTINGTON BLDG.

FOR SALE—942 W. 36TH ST., A NEW modern up-to-date six-room bungalow; oak floors in living and dining-rooms; beam ceilings, wainscoting, built-in buffet, beautiful open fireplace, cabinet kitchen, set tubs, Rheem hot water heater; must sell; only $50 cash down and $20 per month; north front lot, 50x150. PHONE B6562.

FOR SALE—
ADAMS HEIGHTS—ONLY $400.

Fine, modern, 7-room bungalow, near 23d and Hermosa, in swellest section of the heights; a snap.

BUNDY & SCHNEIDER,
420 South Broadway.

FOR SALE—
A COMFORTABLE HOME.
TWO TENTS.
200 FEET FRONT, CORNER LOT.
EASY TERMS.

Inquire at city limits, Pasadena short line office. See owner. E1762.

FOR SALE—5-ROOM MODERN COTTAGE near Union Square, half block from the county car line; $1350 cash, but can be bought for less if all cash; bargain for quick sale.

CHAMLEY BOYD,
1054 W. 23rd st.

Phone West 392.

FOR SALE—
Easy terms. The easiest ever for a home. Only few 5-room and basement bungalows left, hardwood floors, big porch, high ground on fine car line, close in. Tell us what terms you want.

CRAGGS-MAN, 603 Chamber of Commerce.

FOR SALE—6-ROOM MODERN BUNGALOW on West 20th, in West Adams Heights; hardwood floors, built-in effects, finish in living-rooms, stationary wash tubs and every convenience. Has to be seen to be appreciated; $4650. Address owner, A 10, TIMES OFFICE.

FOR SALE—S.W. CORNER WEST ADAMS section, 4-room house, new, finished inside and out; 5 bedrooms, gas range, lot 50x132; house today free of 2 to 4:30; must sell by Sunday night. Corner Hoover and W. 23d st. YOUNG & ADAMS, Sole agents, 324 S. Broadway.

FOR SALE—BARGAIN.
$4500. Only $1000 down buys double house on 50x125; West 12th street, within walking distance of business center.

CHAMLEY BOYD,
1054 West 23d st.

Phone West 392.

FOR SALE—$2350, NEW, MODERN BUNGALOW, 5 rooms and bath; $100 down and $15 per month; 15 mins. from business center; electric fixtures, porcelain plumbing, tiled fireplace; large lot, east front; fine car service. OWNER, 614 Merchants Trust Bldg.

FOR SALE—$2500—New and modern 5-room cottage; new flowers, trees and fine shrubbery; 6 minutes from center of city; must be furnished; owner must leave city.

HEBER & COOPER,
311 S. Broadway.

Main 5721, Home A2149.

FOR SALE — MUST BE SOLD AT ONCE; new 5-room residence, hardwood floors throughout, paneled walls and beam ceilings, cement porch of stone, with cement floor, basement; all rooms piped for furnace; lot 50x132; and 2-story garage. Call and see house at 916 HARVARD BLVD., and make me an offer or 'Phone West 4375.

FOR SALE—A BEAUTIFUL 6-ROOM BUNgalow on choice Bushnell ave., Du Bois tract, 5 minutes out towards Pasadena; fine lot, splendid view of mountains; house is fully finished and equipped with finest of everything; an unusually attractive place. Let us show it to you. R. W. POINDEXTER, 631 Citizens' Bldg.

FOR SALE—1½-STORY, 6-ROOM, MODERN house, facing north, on good street; 5 rooms and sleeping porch on second floor; 3 large bedrooms, fine linen closet. This house is worth $50 more than price, $4000. SOUTHERN CALIFORNIA REALTY CO., 16th and Wilton Place, Hollywood and Western. B5639, West 68.

FOR SALE—IN THE SOUTHWEST.
Nothing on the heights to compare with this well-built, nicely arranged home; will be completely modernized, making 7 large rooms; for a quick sale will accept $3000 without furniture. Call up OWNER.

FOR SALE—A HOME FOR HALF PRICE; for cash; 15 minutes' ride from business center; new, comfortable 4-room cottage; lot 50x125; fruit trees, berry and grape vines; the borel well; abundance of water for irrigation; for $1000; would be a bargain at $1500. Apply to owner of WALTER G. SMITH, 1015 Bradbury Bldg.

FOR SALE—
We sure and look over the list of 5-room houses advertised by me today for sale. I am advertising the finest list today that I have offered. If you do not see what you want call up the office. I am offering bargains right up the office. I am offering bargains right up the office.

W. SKINNER, 234 Chamber of Commerce.

FOR SALE — BEAUTIFUL RESIDENCE, West Adams Heights, suitable style, 9 rooms, 2 baths, fireplace, 2 baths, furnace; lot 100x150; planted; fine grounds; absolutely must be sold; $14,500; will sell half cash, balance terms. 6 per cent. interest. BARTLETT BROS., Agents, 430 S. Broadway, Room 1.

FOR SALE—MODERN 5-ROOM COTTAGE; new and modern; best buy in city; nice shade trees; one to car; price $1550, $650 cash, balance to suit; owner dying; will sell to-day only; several more at bargain prices. JACKSON, 531 Chamber of Commerce.

FOR SALE—OWNER, NEW HOUSE, 5 rooms, complete. SEE US BEFORE BUYING.

J. A. VAUGHAN,
—WITH—
MARSH & CO.,
311 W. FIFTH STREET.
PHONE EX. 176.

FOR SALE—BEAUTIFUL NEW 5-ROOM house, finished in elegant style; hardwood floors, built-in effects, cove ceilings, beamed, paneled walls, cement floor in basement; go let to alley, chicken run; very easy terms; on Moneta ave. car; very easy terms. Call Sunday or Monday at 1244 E. 23d st.

FOR SALE — SIX-ROOM BUNGALOW; NEARLY NEW; LARGE ROOMS THROUGHOUT; GOOD FLOORS THROUGHOUT; ARTISTIC IN EVERY ROOM; ARTISTIC IN EVERY DETAIL; TERMS TO SUIT; 4 EAST FRONT; HARDWOOD BLVD. NEAR WESTLAKE PARK. TAKE W. JEFFERSON CAR.

FOR SALE—
Building luxurious 8-room home, corner lot; owner leaves 31st West 9th st. car line in operation; passing with this sign at 1017 S. HOME BLVD. CO., owners.

FOR SALE—$7500, home, 9 rooms, 3 baths; 6 Orford; Phones West 32; B1245.

FOR SALE—HERE IS A BARGAIN; new cottage of 5 rooms and bath; hardwood floors throughout; plumbing; polished floors, near car; price $1350; close to three car lines; $250 cash, balance $15 per month, including interest. Call at 2701 "Temple block; price $1350; $250 cash, balance $15 a

Realty Liners

FOR SALE— Houses.

FOR SALE—
NEW MODERN HOMES.

Just completed by us on our new

SOUTHWEST TRACT.

Where we have made a wonderful beginning on the 400 modern homes which we expect to build upon this one tract.

Many homes now completed and occupied.

Our improvements are being pushed rapidly.

Shade trees, palms and lawns now being planted.

Cement sidewalks, curbing, petrolithic paved streets.

Sewer, electric lights, rear yard fenced.

Each lot back to an alley, all pipes and poles to be put in alleys; no street poles.

Each purchaser of a home to have free use of adjoining vacant lot for two years.

Only building upon every other lot now.

With the chance that we offer you to secure one of these new modern homes, or the chance to have us BUILD TO SUIT YOU, can you afford to continue to pay rent? Instead of selecting your home, and you can pay us, just like paying rent.

More modern homes, under construction and to be built, than in any tract in the city.

Have built and sold in the city, 1295 houses under our easy payment plan.

We draw all plans and specifications.

Do all of our own work, no contract work let by us; 200 men under employment.

TWO SPECIALS.

$2100—New, modern, 7-room cottage.
$2200—New, modern, 5-room cottage.

See these places today—agent there.

Grand Ave. (Vermont Square) car to 48th and Gramercy Place.

Whether you buy or have us build to suit you in this

SOUTHWEST TRACT

We will give you a
BONUS OF 20 PER CENT.
on the cost of the house.

This lasts only a short time. You can now save this 20 per cent.

We will also BUILD TO SUIT YOU ON OUR ELDER PLACE NO. 2.

Here we have sold 35 new modern homes since early summer.

Watts Local car on Main to 39th street.

LOS ANGELES INVESTMENT CO.,
Main 246. 337 S. Hill st. A5218.
Members L. A. Realty Board, and State Federation.
Largest Co-operative Building Company in America.
Capital and surplus, $1,257,000. 27

FOR SALE—BY OWNER.—
$650 CASH.
PRICE $3500.
Balance just like rent.

Just being completed, beautiful 4-room strictly modern bungalow, cement porch and steps. Large artistic verandas, extending around the house, 3-rooms, hardwood, highly polished floors, woodwork in flemish oak; finish living-room, with built-in seats and bookcase; handsome brick mantel and lighting fixtures, equal in elegance and design to those found in any residence. Cozy dining room with built-in buffet; 5 casement windows; leather paneling; and leather panelled doors and window seats in ideal French kitchen equipped with cupboards, flower bins, drawers, and cooking closets. Screen porch with laundry trays, baths with lavatory and concealed dressing case and large bevelled plate mirror. Latest sanitary plumbing. Woodwork in bedroom, bath and kitchen, white enamel. Lot 45x167 to alley. This house is being carefully built by day labor and a delightful home. You will agree with me if you see it. 1236 W. 46TH, in Vermont Avenue Square. Take Grand ave. car, get off at Budlong ave. $2,500. West 240. 27

FOR SALE—
$50—$75—$100
Will start you in your own home.

We will sell you a home of 3 or 4 rooms for a small payment down and let you pay the balance just like rent monthly.

We have the best located lots in the city and all within 5 minutes' walk 5-cent car fare, free transfers; walks, curbs and park-ways upon which fine palms are now growing.

We can prove to your satisfaction that our houses are the best ever offered in Los Angeles for the price and accepting such easy terms give you an opportunity to secure a home of your own on a nominal amount.

Take yellow car marked "Euclid ave." any where on 7th st., Broadway or E. First st., and get off at Tract Office corner of Stephenson ave. and Indiana st, and see our Tract Agent, C. A. GORTON.
THE JANSS CO.
320 Pacific Electric Bldg. 27

FOR SALE—
BUNGALOW—BUNGALOW.
FLOWER ST.—FLOWER ST.
CASH—$600—CASH.
FLOWER ST., new 5-room bungalow, artistic mantel, fine fixtures, lawn, etc. Splendid home and price reasonable. PRICE $2650. CASH $600. Investigate.

MAGNOLIA near W. ADAMS.
FINE large 8-room house, modern and up-to-date; barn, etc. PRICE $5700. CASH $500. Look this up.

CASH—$300—CASH.
MONETA car line, NEW and ARTISTIC 5-room cottage, mantel, etc.; lot 45x146 to alley; MUST be sold. PRICE $2700. CASH $300. Balance to suit.

EDWARD D. SILENT & CO.,
Ex. 695; Main 695. 216-18 W. Second st.
Members L. A. Realty Board. 27

FOR SALE—
INVESTOR! HOMESEEKER! BUILDER! STOP! READ! INVESTIGATE!
ORCHARD AVE. (corner) 45x177 to alley; GOOD 4-room house; fine for APARTMENTS or can erect ANOTHER HOUSE fronting other street. ABSOLUTELY the CHEAPEST property in this select district. PRICE $4750. Reasonable terms. Investigate.

INCOME PROPERTY NEAR FIGUEROA STREET.
BLAINE ST. near WEST TENTH. GOOD 5-room house, COMPLETELY FURNISHED; INCOME $45 per month, east front; LOT 50x125; CHEAPEST INCOME property in the city. SPLENDID FOR APARTMENTS. PRICE $3000. CASH $1500.
EDWARD D. SILENT & CO.,
Ex. 695; Main 695. 216-18 W. Second st.
Members L. A. Realty Board. 27

FOR SALE—
CLOSE-IN INCOME PROPERTY.
IN WALKING DISTANCE. GOOD HOME OR INVESTMENT PROPERTY.

$6700—7-room, modern, 2-story house, handsomely furnished, now renting for $45 per month. Should bring $50 on annual lease. West of Figueroa, between 39th and 40th sts. Lot 50x120. The lot alone is worth all of $4000. Don't forget that it is a full size lot and east front and that the house is absolutely good.
EDWARD D. SILENT & CO.,
Est. 1885. 216 W. Second st.
Members L. A. Realty Board. 27

FOR SALE—
HOUSE. TERMS. $3500.
BIMINI BATH DISTRICT.
6-room, 1½-story, strictly modern, with 8-foot porch across the front, porch upstairs open-air sleeping; red brick fireplace; beam ceilings, paneled walls; toilets upstairs and downstairs; lot 50x150, with 4-foot parkway, with palms every 5 feet; ½ block from car line, 5c fare. A home for a queen. Beautiful mountain view.
RONSSELLE.
Room 416 Bumiller Bldg., 450 S. Broadway. A3064; Main 6124. 27

FOR SALE—5-ROOM COTTAGE, 2 LARGE lots, fruit trees, chicken corral, good well, large basement; price $3000; will take small payment down, balance same as rent. Apply Home A6367. 210 WILSON BLDG. 27

FOR SALE—DESIRABLE 8-ROOM HOME, modern; four large bedrooms, lot 50x150; barn and chicken corral; just off West Adams car line; $4250; partly furnished; terms. Owner, 1727 W. 24TH. 27

FOR SALE — 6-ROOM 2-STORY HOUSE with gas, electricity, good plumbing, two toilets, instantaneous heater, large alley; suitable for two families. 877 E. 47TH ST. 19725. Price $3500. $500 cash. 27

FOR SALE—$3200.
Pay rent to yourself; own your own home; lovely cottage, just finished; small payment down, balance just like rent. Phone 2798. WATSON, 222 Trust Bldg. 27

FOR SALE — A NEW 4-ROOM MODERN house and furniture for $3000, $2050 cash, balance on terms, $14 below value. See OWNER, 1216 Trinity st. Call at once. I am going to 30

FOR SALE — BEAUTIFUL BUNGALOWS, houses and cottages, ranging from $1500 to $8000; perfect gems; small payments; can save you time and money. LOS ANGELES BUNGALOW CO., 702 S. Spring st., room 204. 28

FOR SALE — PRETTY THREE-ROOM house, cellar, barn, three lots, $1800, half cash, balance $16 per month. BANKS LAND CO., 214 Lankershim Bldg.; corner Spring and Third. 27

FOR SALE—5-ROOM MODERN COTTAGE, lot 50x150 to alley; new shed, 80 ft.; house partly furnished; flowers and garden; fine neighborhood; $400 below value, $2800. OWNER, 25970. 27

FOR SALE—AT A BARGAIN, CORNER lot, 54½x150, improved with 2 modern 4-room cottages. To see this is to buy it; $2500, terms. Owner, 901 ORTEGA, between 49th and 50th, off Central ave. 27

FOR SALE— Houses.

FOR SALE—HOUSES.
BY
MINES & FARISH.

Near Berkeley Square we have three new houses that are mighty hard to beat. All large bedrooms and extra large closets; fine bedroom first floor with bath, lavatory and toilet connected; elegant bath second floor; beautiful paneling and beaming; swell buffet; hardwood floors; elaborate lighting fixtures; basement and furnace.
Nice garage with each.
$7500—6 rooms.
$8000—8 rooms.
$9000—10 rooms.
The arrangement, artistic effect, bedrooms and fine closets would charm the most exacting housekeeper.
Each lot 50x186, north fronts.
These are extra good buys.
SEE
MINES & FARISH.
315 S. Hill. 27

FOR SALE—SIX-ROOM BUNGALOW. A beauty; beam ceiling, seats, magnificent mantel, built-in bookcase, buffet, oak floors; everything first-class; nothing in city better for $4500; price $3900; $450 cash, balance like rent, $35, including interest; also 5-room house, $2400, $500 cash, balance $25 per month; many others. Call HOPKINSON REALTY CO., 140 S. Broadway. F1642. 27

FOR SALE—BUNGALOWS. I HAVE FINE new modern 6 and 7 room bungalows, all in the southwest, hardwood floors, beam ceilings, beautiful mantel and buffet, cabinet kitchen, screened porch, screen porch with tubs, they are the best I offer for $4000, with $800 down, let me show them to you. G. W. SKINNER, 514 Chamber of Commerce. Main 6961. Home A1752. 27

FOR SALE—6 ROOM MODERN BUNGALOW, new and everything up to date, paneled walls, beam ceiling, bookcases, writing desk, window seats and everything to make it modern, the price is $600 below value, corner lot 60x150, Take Grand avenue and Vermont Square car, get off at 47th st., one block west, No. 739 W. 47TH. Phone West 2956. 29

FOR SALE—NEW 4 ROOM COTTAGE, beautiful, modern, plate glass front, large closets, linen closet, porcelain bath, stationery wash tubs, gas, electricity, fine cottage, lot 40x140, to alley on that beautiful 80 foot 15th street, near Central, $4600. Owner will take $800 lot if it suits. Also have two other cottages for sale cheap. ARTHUR G. NEWTON, 201 Mason Bldg. 27

FOR SALE—
7-room modern house, fine location; lot 75x150, alley. Owner must sell; see me at once. Price $2700.
FRED G. WEIK,
1417 Redwood St.
Phone Broadway 5581. 27

FOR SALE—A 4 ROOM HOUSE, BATH AND large barn, 12x32, east front, 50 feet wide, all street work in and paid for, lawn and flowers, 15 minutes by car to center of town, 5 cent fare, commutation tickets, $1500, $150 down, balance like rent, at $15 per month. Call at 902 SOUTH 52nd. 27

FOR SALE—BIG SNAP; $100 DOWN, BALance $20 monthly, including interest, elegant, 5 large room, modern cottage, close in; price $2300.
STANTON & GROM,
Corner E. 28th and Hooper ave. car line. 27

FOR SALE—AWFUL SACRIFICE; $200 down, balance $15 monthly, buys a lovely 4-room cottage with rustic outside; close in; price only $1400. See
STANTON & GROM,
Corner E. 28th and Hooper ave. car line. 27

FOR SALE—GREAT BARGAIN; $300 DOWN balance $25 monthly, including interest, buys a handsome new modern 5-room cottage, close in; price $2600. See
STANTON & GROM,
Corner E. 28th and Hooper ave. car line. 27

FOR SALE—ANOTHER UNHEARD OF bargain; $2950; $800 cash, balance $25 monthly, including interest; buys a large 9-room house, close in, worth $3500. See
STANTON & GROM,
Corner E. 28th and Hooper ave. car line. 27

FOR SALE—BY
FITZACKERLY & CO.,
2141 ECHO PARK AVE.

$2750—For a modern 5-room cottage; lot 40x150; in 50-foot alley; terms $300 down and $25 per month.
PHONE TEMPLE 1099. 27

FOR SALE—BY
FITZACKERLY & CO.,
2141 ECHO PARK AVE.

$1300—For a 4-room cottage near Elysian Park. Terms $200 down and $20 per month.
PHONE TEMPLE 1099. 27

FOR SALE—BY
FITZACKERLY & CO.,
2141 ECHO PARK AVE.

$3500—For a modern 9-room house on Elysian Heights; lot 40x180 to a 20-foot alley; has a good barn; will sell on easy terms.
PHONE TEMPLE 1099. 27

FOR SALE—
$2100—¼ CASH.
Worth $2500; beautiful bungalow; built-in buffet, bookcase; fine mantel; close to Figueroa.
C. J. MOREY, with YOUNG & ADAMS,
254 S. Hill st.

FOR SALE—
NOT TAKEN.
$2100 for 2-story 6-room modern house, near Boyle Heights; modern; fine lawn, flowers and garden; will give terms.
C. J. MOREY, with YOUNG & ADAMS,
H7866. 254 S. Hill st.

FOR SALE—BUNGALOW, LARGE, MODern, well located, southwest, must be sold; price and terms will please you. Give your address and telephone to owner, N, box 48, TIMES OFFICE. 27

FOR SALE—TERMS; 7-ROOM MODERN house, $2800; 5-room modern, $2200, $250 cash; 6-room modern, $2750, $300 cash. J. G. CRAWFORD & CO., cor. 52th and Moneta. Phone South 883, 19095.

FOR SALE—
Forced to go east; must sell at once, 5-room fine cottage, east front lot, flowers and fruit trees; on Vermont ave., near 10th st. Owner, 446 S. HILL ST. 27

FOR SALE—FOR QUICK SALE, 7-ROOM bungalow in center of Highland Park, nothing cheaper in city; desire sale before Nov. 1. Price $2540. Owner, 627 CIT. NAT. BANK BLDG. A2093; Main 6600. 27

FOR SALE—STONE AND RUSTIC BUNGAlow, 6 rooms, bath and hall, hardwood floors throughout, mission fixtures, a bargain at $4500 cash. 1525 THIRD AVE., Arlington Heights. 27

FOR SALE—6-ROOM COTTAGE, 1152 E. 36TH st., $2600; terms; modern; a snap. See FRED MERTZ, with C. M. DuVERNET, 217 Fay Bldg. Main 5362. Home Ex. 1746. 27

FOR SALE—FINE DOUBLE CORNER, 115x253, on Burlington ave., with 12 rooms, handsome residence. Will be sold at a sacrifice. M. L. GERMAIN & CO., 250 Germain Bldg. Home Ex. 960. Main 8007. 27

FOR SALE—$4250; A BRAND NEW SIX-room bungalow, latest improvements; fine bathroom, hardwood floors, handsome fixtures, etc., on W. 30th, between Cimarron and Arlington. Tel. OWNER, West 2260. 27

FOR SALE—$1500 WILL HANDLE A BIG snap in fine 4-room modern cottage. If you want the best bargain in Los Angeles you will have to hurry, $700 below value. OWNER, 1017 W. 36th. 27

FOR SALE OR EXCHANGE—MODERN 4 room cottage on close in corner, beautiful large trees, will take lots up to $1200, some cash and the balance on time. J. A. B., TIMES OFFICE, Pasadena. 27

FOR SALE—BY OWNER, NEW MODERN 13 room house on West Adams Heights, beautiful location, lot 150x150 to alley, price $16,000, or will sell 75x150 for $12,000. Commissions to agents. Inquire 2242 W. 24TH ST. 27

FOR SALE—7 ROOM HOUSE, 2 LOTS, 50x155 each, a barn, 12x24, 3 big sheds and lots of other odd buildings, horse and wagon, buggy, 100 chickens. For$2250, worth $3250. 714 E. BREED ST. 27

FOR SALE—NEW 5 ROOM COTTAGE, OAK floor, paneled wainscoting, beam ceiling, laundry tubs, built in buffet, 2438 ALICE ST., car barn district, E. Los Angeles, $2700. $2750. 29

FOR SALE—IF YOU HAVE TUBERCULAR or asthma troubles, I have the ideal place for you; five-room cottage, $2500, terms. TONY G. ANDERSON, 466 Laughlin Bldg. Phone Main 2941. 27

FOR SALE — BEAUTIFUL NEW 6-ROOM bungalow, on 55th st., near Figueroa; trees, 50-foot lot; fence, barn, etc. Price $2950; easy terms. Call owner, SOUTH 5147, Monday. 27

FOR SALE—A BIG SNAP. 6-ROOM COTtage, strictly modern, gas and electricity, close to school and car line, lot 50x125. Price $3000, $1000 down, balance $25 per month. Call at 201 S. 40TH AND WALL STS. 27

FOR SALE—
W. 24th st., between Main st. and Grand ave., well-built commodious family residence with extra large lot, 50x175; fenced, etc.; $6500. G. C. EDWARDS, 230 W. First st. 27

FOR SALE—NEW 4-ROOM BUNGALOW; beamed ceilings, bathroom, 3 closets; shades, large porch, big lot, faces north; price for one week $1250, cash $300, balance $15 month. See GEORGE W. MOORE, 6025 Moneta ave. 27

FOR SALE—A SMALL ATTRACTIVE 4-room house, lot 40x126, fenced, fruit and flowers and lawn. Price $1500, half cash. By OWNER, 1615 E. 29th st. Take Hooper avenue car. 27

FOR SALE—A 5-ROOM COTTAGE, FURnished or unfurnished; gas, bath, electricity, mantal and fireplace, cellar, lawn and flowers; small payment down, balance $30 per month. Call today. 942 W. 41ST. 27

FOR SALE— Houses.

FOR SALE—$800; 7-STORY, 5-ROOM, MODern, elegant residence, Arapahoe st. near Pico; all fine residences in on the street; building restrictions; lot 50x150 to alley; need money, must sell; make me an offer. H. P. ERNST, room 213, Tajo Bldg., corner First and Broadway. 27

FOR SALE — $1650. $250 DOWN, $15 PER month and interest, 7 per cent. 5 rooms and bath, new; strictly modern, plastered cottage; lot 50x155 feet to 12-foot alley; 23 fine shade trees, just outside city limits, southwest. Address P. box 5c. TIMES OFFICE. 27

FOR SALE—A NEAT LITTLE CALIFORNIA house on a 40-ft. lot on East 31st street, near Central avenue, for only $1350; terms $150 down, $20 month. For full particulars see Mr. Phillips, with GOLDEN STATE REALTY COMPANY, 610 S. Spring street. Both phones Ex. 58. 27

FOR SALE—IT MUST GO, IT SHALL GO. New 6-room cottage, southwest; nice neighborhood and close in; reasonable offer takes it, and easy terms; would take lot in part payment; investigate this.
Phone 2790. WATSON, 222 Trust Bldg. 27

FOR SALE—SIX-ROOM MODERN BUNGAlow, beautiful paneling, large rooms, fine porch, gas, electricity, polished floors, automobile shed, 50-foot lot; part cash, balance easy terms. Owner, 2272 W. 28TH ST. Phone West 3641. 27

FOR SALE—AT A BARGAIN; FINE CORner lot on 39th and Grand ave., Los Angeles; also 5-room house on 39th near Grand ave.; large trees; fine flowers; this is a bargain; must sell at once. Apply to OWNER, 218 W. 39th st., near Grand ave.

FOR SALE—$200 UNDER VALUE, 5-ROOM modern house, large lot, southwest part of city, $250 down, balance $25 per month, including interest; price $1600. See agent, MR. MOONEY, 41st and Moneta ave. Take Moneta car on Main st.

FOR SALE—A NEW STORY AND HALF house, $1000 cash, balance in monthly installments. This house is well located and has a beautiful outlook both of the sea and the mountains. STEPHENS INVESTMENT CO., 530 Wilcox Bldg.

FOR SALE—$1000 WILL BUY 4-ROOM cottage, all modern conveniences; $100 cash. $1500—4 rooms near Temple; $100 cash. RIGBY, 1052 Temple. 27

FOR SALE OR EXCHANGE, $4500, 6-ROOM modern, Girard st., lot 50x135; mortgage $1800; will take good lot and some cash. J. W. CURNS, with YOUNG & ADAMS, 254 S. Hill st.

FOR SALE—ON ACCOUNT OF POOR health, will sacrifice 30-room house, furniture, house new; 5 year lease; rooms permanently rented. Address L, box 73, TIMES OFFICE. 27

FOR SALE—$2100; CLOSE IN.
East 14th st.; new modern 5-room cottage, only this week at this price.
462½ South Broadway. 27
WILLIAM HEMPHILL.

FOR SALE—MODERN 5-ROOM COTTAGE; lawn, flowers and fruit trees; large lot to alley. $2300; $400 cash, balance $20 month. This $450 less than adjoining property. Call Sunday only. 1263 E. 37TH ST. 27

FOR SALE—1867 LEROY ST., SOUTHWEST, 7 rooms, bath, electricity, lot 50x150; must sell quick. See it. See us; can get big bargain. WELSHANS & COLE, 424 S. Hill st.

FOR SALE—5-ROOM BUNGALOW, MISSION fixtures, hardwood floors, porcelain bath, nicely located, close to good car line; good terms. Apply 903 FROST BLDG. Phone A4930. 27

FOR SALE—$1250; EASY TERMS. 6-ROOM furnished cottage, ready to move in; lot 50x150; fine mountain view, half block east of Edendale car; 12 minutes' ride center city. 2142 F ST. Owner.

FOR SALE—BEST BUY IN THIS CITY TODAY, the price is $2850, $1750 cash, house of 4 rooms and bath, and 3-room house on rear of lot, 50x222; fine neighborhood, large shade trees; lawn, etc. University or Dalton ave. car to 39th W. 46th st. 27

FOR SALE — MUST SACRIFICE EQUITY in modern cottage, large lot, barn and other good improvements, location high and level, in good neighborhood and close in; look this up quickly if you want a real bargain. Monday at 453 SAN PEDRO ST. 27

FOR SALE—A SACRIFICE OF AN ALmost NEW 7-room bungalow, for only $3000, beautiful buffet, bookcase, 2 window seats, casement windows, pergola, rose arbor, barn, etc., ½ block to car. M. C. RODGERS, 213 H. W. Hellman Bldg.

FOR SALE—$675; ONE-ROOM HOUSE AND lot, toilet, fence, chicken yard, water piped, Carnation Terrace tract, Boyle Heights; want $150; must sell; a bargain; lot 40x130; ten minutes' ride from center of city. Apply 260 GALLARDO ST. Tel. Sunset Boyle 486. 27

FOR SALE—WHY PAY RENT? SWEETest modern cottage for $1750 in Los Angeles, one block Hollywood car; never been occupied; must raise little money; terms to suit. See DEMMITT WINDMILL CO., 120 N. Main. 27

FOR SALE—SOUTHWEST; 5-ROOM AND large floored attic; extra large lot, 50x168; close to Figueroa and Grand-ave. car line; barn, lot fenced; fine lawn and flowers, $3200; easy terms. YOUNG & ADAMS, 254 S. Hill. 27

FOR SALE—2 NICE NEW BUNGALOWS, 5 rooms, with all modern conveniences, cement sidewalks, lots 40x125, facing 2 streets, price only $2500, must sell at once, terms. E. J. WEBER, with Robert Marsh Co., 130 W. 3rd, new Security bldg. Phones Ex. 175. 27

FOR SALE—NEW 5-ROOM BUNGALOW, plumbing all in but bath; lot fenced, barn and chicken-houses; price $1800; this is less than cost; must be sold; $400 cash, $20 per month. 1473 E. 42D ST. 'Phone South 2272. Owner. 27

FOR SALE—NICE 6 ROOM NEW AND modern bungalow in the southwest, hardwood floors, cement porch, 50 foot lot, has $2500, $500 cash, and $25 per month buys this fine home. CLENDENON BROS., 715 Mercantile Place. Main 3053. F7257. 27

FOR SALE—
Biggest snap in Los Angeles; 9-room modern, up-to-date residence, near Agricultural Park, which will be the great city park; worth $6500; if sold this week $5000 takes it. PHONE F7278. 27

FOR SALE — 5-ROOM PLASTERED CAL. cottage; West 28th st.; lot 50x132; $1900, $100 cash, $15 per month, including interest. 5 rooms, Mountain View ave., modern, $1100 $75 cash, $15 per month. Phone Broadway 4429, or call at 1415 WILSON ST. 27

FOR SALE — SACRIFICE, ONLY $3000, worth $4000, $500 down, perhaps less, modern, artistic cottage, corner lot, fine neighborhood, southwest, chance to make $500 easy; price is $1000 under value. H2712, or SOUTH 5460. Home today.

FOR SALE—FINE 5 ROOM WELL BUILT cottage with modern improvements, stationary bookcases, writing desk, gas and electric fixtures, cement walk, basement, fruit trees, etc., lot 60x125 to alley, one block east of Central car line. 1290 SIXTH ST. 27

FOR SALE—NEW, MODERN SIX-ROOM 1½-story house, fine location and neighborhood, close to cars and school, lawn, etc. Snap at $3000; $300 down, balance like rent. J. H. G. STODDEN (owner,) 415-17 Byrne Bldg. 27

FOR SALE—
SEE THIS BARGAIN.
$2300—Two houses near Pico st., good lot, high; $720 and $900 cash.
C. J. MOREY, with YOUNG & ADAMS,
H7866. 254 S. Hill st.

FOR SALE—
PICO HEIGHTS.
$2600—6-room; fine elevation; near Pico st. $400 down, monthly.
C. J. MOREY, with YOUNG & ADAMS,
A7866. 254 S. Hill st.

FOR SALE—FINE, 6-ROOM HOUSE IN Whittier; price $2300; $300 down, $20 per month. Fine location.
A. N. RANDALL,
404 Pacific Electric Bldg.

FOR SALE—FINE 6-ROOM BUNGALOW on E. 48th st. San Pedro st. car line; 4 minute service, fine neighborhood; $2900.
A. N. RANDALL,
404 Pacific Electric Bldg.

FOR SALE—HOUSE, $2000, NEW, MODern 5-room cottage, 352 W. 62ND ST., near Moneta. Brand new and never occupied. See us quickly. FOWLER & CO., 604 Laughlin Bldg. 27

FOR SALE—$3400. AM FORCED TO SELL my beautiful 5-room bungalow at once; everything new and modern; lot 50x150. 1261 Figueroa. Call at once. 521 W. 53RD ST. Phone South 2276, 18535.

FOR SALE—ATTRACTIVE BUNGALOW, beautifully located in Elysian Park, southwest corner Church st. One block west of car line to Redondo via Inglewood. Price $1200. Phone WEST 2737.

FOR SALE—A FINE 5 ROOM MODERN house near Moneta on 49th street, $500 under actual value if sold this week.
C. H. LIPPINCOTT & CO., owners, 915 Union Trust Bldg. Phone Main 8263.

FOR SALE—CASH, ¼ CASH, OR $40 down, $40 monthly, buys home, 7 rooms. Call today, move tomorrow. Hooper car line. 27

FOR SALE—IN THE SOUTHWEST, A MODern 5-room bungalow, with all improvements, $2700, $300 down, $25 per month. This is $700 under the market price, and must be sold this week. 623 BRYSON. A4784, Main 6900. 27

FOR SALE—$4500, NEW 7-ROOM, 2-STORY bungalow, furnished, lot 60x150, fully improved, $2000 cash, balance on mortgage. 1963 E. Second, Boyle Heights. Address OWNER, box 416, SANTA MONICA. 27

FOR SALE—$2800 FOR A COMPLETE, down-to-date cottage of 5 roomy rooms; bath, gas, electricity, etc.; $1000 down, balance easy. E. R. GREGORY, corner Temple and Casco. Phones 153528, Temple 181. 27

FOR SALE—$1050. EASY TERMS, COSY house of 3 rooms, on a good lot; street graded; near 3 car lines, and close in. Let us show you this snap. E. R. GREGORY, Temple and Casco sts. Phone 153528, Temple 181. 27

FOR SALE—6-ROOM, STRICTLY MODERN bungalow, cheap, $800 cash, balance like rent. MRS. HAMES, 1044 W. Jefferson. 27

FOR SALE— Houses.

FOR SALE—5-ROOM COTTAGE; MODERN; below cost; corner lot, 76-ft. east front, lawn, cement walks; out Moneta ave. to 65th st.; 3 blocks west. 6501 ESTRELLA AVE. Price $1750. 27

FOR SALE—SWELL 6-ROOM BUNGALOW with auto shed to match, southwest, near University. North front, a bargain at $4000; $1000 cash. COOK, 201 Tajo Bldg., First and Broadway. Main 3096; A5395. 27

FOR SALE—7-ROOM COTTAGE, SOUTHwest, near Vermont avenue and Figueroa st. Price $3700; $700 cash, balance $25 a month. COOK, 201 Tajo Bldg., First and Broadway. Main 3096. A5395. 27

FOR SALE—STRICTLY MODERN, LARGE 5-room cottage, new, never occupied, good neighborhood, south. Price $3000; $500 cash, balance $25 a month. COOK, 201 Tajo Bldg., First and Broadway. A5395. Main 3096. 27

FOR SALE—NEW, MODERN 5-ROOM BUNgalow cottage, facing Westlake ave.; good lot to 20-ft. alley up; nice and fine; special low price, easy terms. W. A. RYON, 122 S. Broadway. 27

FOR SALE—ELEGANT 2-FLAT HOME; 5 rooms; beam ceilings, oak floors; large lot; 6-room bungalow on same lot; rental $1044; $17,000; $6000 cash; rent pays the balance. BRAINERD, Pay Bldg. Main 251, A3639. 27

FOR SALE—IF YOU WANT SOMETHING good, cheap, here is your chance; modern 5-room and reception; beautiful place; lot 75x125; $2500; easy terms; owner has to sell. 1850 MORTON AVE. 'Phone Main 6570. 27

FOR SALE—A 5-ROOM HOUSE, TOILET, bath, reception hall, lawn, garden and flowers; $200 down, $20 per month. 1364 SANTA MONICA AVE. Near Normandie ave. University car. 27

FOR SALE—7 ROOM COTTAGE ON 80TH Place, near Vermont; best buy in Los Angeles; price $3700; $400 cash, balance $30 per month. Address M, box 177, TIMES OFFICE. 27

FOR SALE—6-ROOM NEW BUNGALOW. University district; a perfect picture inside. Just like you want, for $5200; $500 cash. W. H. KIRBY, with Young & Adams, 254 S. Hill st.

FOR SALE—$750, COSY NEW CALIFORNIA bungalow, near Eagle Rock avenue, 5 cent fare and large lot, terms to suit. McKOON & METCALF, owners, 519 Grant Bldg. A7373, Home A1752.

FOR SALE — FINE 7-ROOM MODERN house on 48th st.; price $3500, easy payments or monthly installments. For particulars, see
404 Pacific Electric Bldg. 27

FOR SALE—11 ROOMS, ALSO 2-ROOM COTtage in rear; lot 46x145; close in; this side Ninth and Central; $2300 cash or trade; rent pays balance. MAIN REALTY CO., 305-6 Severance Bldg. 27

FOR SALE—FINE LARGE LOT TO ALley, with California house of 4 rooms and bath in rear; E. 23d st., one block east of San Pedro st.; price $2250 cash. OWNER, 405 E. 21st st. 27

FOR SALE—CHEAP, 5-ROOM BUNGALOW cottage; this is first-class property. Can save commission by buying direct from owner. Furnished or unfurnished on first-class street. Address O, box 174, TIMES OFFICE. 27

FOR SALE—BIGGEST SNAP IN SOUTHwest. New modern 5-room cottage, $2400; your own terms. A. D. MOORE, with THE SUN LAND CO., Inc., 201 Grant Bldg. L. A. R. B. 27

FOR SALE—140 S. CLARENCE ST., NEW modern 5-room cottage; your own terms. See it and make offer. A. D. MOORE, with THE SUN LAND CO., Inc., 201 Grant Bldg. L. A. R. B. 27

FOR SALE — IF YOU WANT THE MOST modern convenient five-room cottage, in fine locality, at moderate price, I have it; just being completed. Address Owner, P, box 49, TIMES OFFICE. 27

FOR SALE—A SNAP, $7500, MODERN 10-room house, furnace, hardwood floors, etc., Southwest; cash or terms. Address "Owner," 421 W. 8TH ST. Phone Sunset Main 1065. 27

FOR SALE—NORTHWEST CORNER EDGEware and Court sts., 50x123; 4-room cottage, $2150; easy terms; high and slightly; fine for investment. Owner, 1426 WINFIELD. Home F2355. Commission to agents. 27

FOR SALE—2 BEAUTIFUL NEW 6-ROOM bungalows, now being completed at 239-314 E. 40th; choice for $5300; $500 cash, $25 month; owner there week days. Maple-ave. car to NILES ST. Agents get busy. 27

FOR SALE—A BARGAIN; NEW, MODERN 5-room cottage, hardwood floor throughout, for $2250; $250 cash, near Dayton ave. and Cypress; high ground, fine view; a liberal discount for half cash. 'PHONE 59136. 27

FOR SALE—FORCED SALE; $2400; AM forced to sell my beautiful 5-room bungalow at once; everything new and modern; lot 50x135, near Figueroa. Call at once, 521 WEST 53D. 'Phone 19987.

FOR SALE — A SPLENDID MODERN house, hardwood floors, near Figueroa st.; 5 rooms and bath; sacrifice price $2700. LA MONT, room 117, 254 S. Broadway. 27

FOR SALE—A BIG SNAP; 4-ROOM HOUSE, pantry and screen porch, fruit trees, $1250 cash, as I must go to Europe. 1264 E. 31ST ST. Take Hooper ave. car. 29

FOR SALE—BARGAIN, MODERN 5 ROOM cottage, near Central avenue, bath, electricity, large lot, two car lines, $1300, part time. 1266 E. 25TH ST. 27

FOR SALE—GOOD LOT AND HOUSE, 40x140 to 20-foot alley; back up on East 9th. Sell very reasonable, fine for flats. Address F, box 119, TIMES OFFICE. 27

FOR SALE—GREAT BARGAIN, SOUTHwest; new artistic five-room bungalow; hardwood floors, all modern conveniences. Phone owner; A1294. 27

FOR SALE—ON EASY TERMS, 6-ROOM house, 1364 Georgia st., always rented at $35 a month. R. K. MUSSER, 416 O. T. Johnson Bldg.

FOR SALE—9-ROOM MODERN WELL FURnished flat; rent reasonable; rooms all full; close in; I will sell at a bargain on account of leaving city. 345 SAN PEDRO ST. 27

FOR SALE—A SNAP; 5-ROOM MODERN cottage, garden, lawn, chicken yard; street work paid, $2250, terms, $1550 cash, balance in installments. Inquire 2310 FOLSOM ST. 27

FOR SALE—ADAMS NEAR HOOVER, 12-room house; lot 100x165; rare chance; worth $6500; $3000 cash. GEORGE D. RUDDY, 239-312 Bryson Bldg. 27

FOR SALE — FINEST RESIDENCE BARgain in city; $26,000; terms. BANKS LAND CO., 214 Lankershim Bldg., corner Spring and Third. 27

FOR SALE—5-ROOM COTTAGE; CORNER lot, 50x140; $1800, $300 down, $20 per month; must sell at once. Call owner, 1129½ E. PICO, in rear. 27

FOR SALE—$1800 FOR 5-ROOM COTTAGE, large lot, sewer and gas, near car; $200 down, $25 a month. W. D. MURRAY, 728 Merchants' Trust Bldg.

FOR SALE—A NICE 6-ROOM HOUSE FOR colored gentleman; a genuine bargain; on terms; close in. 452½ S. Broadway. STAR REALTY CO.

FOR SALE—6-ROOM HOUSE, VALUE $3200, come make cash offer; want to leave city. If you have not cash will take part cash. 1153 EUCLID AVE. 27

FOR SALE—CORNER LOT, 70x120, WITH good 5-room house, cheap, $700 down will do. Easy terms. Colegrove car. Five cents car fare. VINE AND MADISON AVES. 27

FOR SALE—128 S. DALY ST., WORTH $400; will sell for $300; with 6-room cottage. L. R. MYERS, 1061 Union Trust Bldg. 27

FOR SALE—A HOME AND BUSINESS corner on Temple st., close in; good house, $3200. JAMES THOMPSON, 205 W. 10TH. 27

FOR SALE—MY NEW 5-ROOM MODERN cottage; pantry, closets, halls, basement, bath; fine street and view. H. L. HOUCK, 434 N. Occidental Blvd. 27

FOR SALE—HOME, FURNISHED, 6 rooms, beautiful view, near college, bargain, easy terms. For owner address N, box 65, TIMES OFFICE. 27

FOR SALE—133 E. 27TH, MODERN, ELEgant, convenient; lawn immense; $6000; terms; bargain. BIRNEY HAND, 301 N. Broadway, Main 1667. 27

FOR SALE—$900 CASH, BALANCE $30 A month, 5 room cottage, two apartments, five minutes' walk, big snap. 1021 SUNSET BLVD. 27

FOR SALE—COLORED PEOPLE, LOOK here; good 4-room cottage, close to car, $1000 cash and $15 per month. See SHANNON, 434 S. Hill. 27

FOR SALE—4 ROOM CALIFORNIA HOUSE, lot 40x130, $450 $100 cash, $10 per month. W. B. THOMPSON, 1045 Camulos, Phone Boyle 164. 27

FOR SALE—GOOD 5-ROOM COTTAGE AND lot, near two car lines, good location, low price, very easy terms. CAPITO CARRIAGE CO., Owners, 1201 S. Main st. 27

FOR SALE—HOUSE OF 5 ROOMS, 2 50-FT. lots, fruit, flowers, shade trees; price $1200. 1641 Lake Shore ave. and 327½e st. Call 1500 SCOTT AVE. 'Phone E3728. 28

FOR SALE—$1700, HOUSE 5 ROOMS, FURnished, lot 20x120 to 2 streets, trees and flowers. Apply to owner, 436 E. 21ST. Phone A3111, 7 to 9 o'clock. 27

FOR SALE—BY OWNER, 8-ROOM MODERN house, large lot and barn, fine location, both cars. 1849 WEST 25TH ST., will take part in lots. A3807; MAIN 6469. 27

FOR SALE—CLOSE-IN BARGAINS.
$2500—6 rooms, lot 50x170, Temple st.
$3000—6 rooms, lot 40x165, Bartlett st.; terms. HIGBY, 1052 Temple.

FOR SALE—
City Lots and Lands.

FOR SALE—BY

VICTOR G. KLEINBERGER CO.

W. JEFFERSON AND 7TH-AVE. TRAC.

GO OUT TODAY.

THE NEW SOUTHWEST.

T THE END OF THE WEST JEFFERSON

ST. CAR LINE.

LARGE LOTS 145 FEET DEEP TO ALLE

LL STREET WORK COMPLETE, INCLUD

NG CURB, SIDEWALKS AND GUT

TREETS; JEFFERSON ST. 80 FEET WID

LL OTHER 60-FOOT WIDE PARKING

AND UP; $50 DOWN, $10 PER MONTH

AGENT ON TRACT, OR APPLY

VICTOR G. KLEINBERGER CO.

302 H. W. HELLMAN BLDG.

HOME A4639. MAIN 265.

OR SALE—
A FEW OF OUR BEST.

—Wilton Place, 40x140, east front, be of Washington.

—Roosevelt st. between 16th and W ton; east front; full size.

—Wilshire district, Kensington Pla Cahuenga st., second lot north of W shire Blvd., west front, 65x150; lot across street held at $1250; for 5 days only.

—In Palm Place Tract, corner Bun and Pico; lot 80x140.

—50x150, Central Arlington Heights, The ave. near 16th st.

—50x140, on 4th ave. near 18th.

—50x140, on 25th ave. near 16th.

—50x125 on W. 39th near Leoti; near lot is $40 foot; this figures $2140; after it.

—This for only short time, Wilshire yard Heights on Irolo st. near San Pedro.

each, two north fronts on Milnat Figueroa.

—To settle an estate we are open to on about 100 feet of frontage on W ington st. near Hoover; this is a c ner and a bargain counter price; some one; also have some close-in side lots that will go cheap; better us about this; any offer considered.

—60x146 on Catalina near 9th st., close in the block.

Contractors and builders, we can fix you any price lot you want.

E. R. RISDEN, with W. H. OBEAR, 404 F. Johnson Bldg., corner 6th and Broa

OR SALE—OR EXCHANGE. LARGE C ner near Washington and Vermont, ove t frontage; big enough for 4 cottage od location for flat building; West ice, paved; only about 200 feet of the e. Price less than $50 per foot if take

Corner near Eighth and Western st., e ant homes, Wilshire district, 60 ft 00.

Fourth ave. near Pico, only $1350.

Fifth ave. near 16th, only $1350.

Sixth ave. near 16th, only $1000.

Highland Park way on Eagle Rock line ne or barns and shops; lots just beyo on $200 up.

ATHES, with ROBERT MARSH & CO. 140 W. Fifth st., Security Bldg.

OR SALE—
AN ELEGANT HOMESITE AT A BARGAIN. WILSHIRE DISTRICT. 200 FT. NORTH OF WILSHIRE BOULEVARD. 160x185. EAST FRONT. ONLY—$2000—ALL. WRIGHT & CALLENDER COMPANY 310 S. HILL ST.

OR SALE—

WILSHIRE BOULEVARD, or—One-third cash, elegant large lo Sunset Place, backing up to Wilshire Boulevard lots and only 3 feet from Wilshire Place. Lot is $1350; owner needs money.

W. H. NEISWENDER 212 H. W. Hellman B

OR SALE—6-FOOT LOTS, SOUTH ne street; improvements; best ts; put your savings in one; a mon ance $10 monthly. Price $650. M. GIFFEN, Sole Agent, 111-112 Trust Bldg., 207 S. Broadway. A 3119. Member L. A. R. B.

R SALE—
$1000. eautiful 50-foot lot on Normandie av of Third st., for $1000; also on ariposa st., for $1000. ed in one of the fastest growing Los Angeles and are 30 per cent surrounding properties. A big WALTER E. BROWN. 537 Bradbury Bldg. 'Phones A1067; Main 1

R SALE—
two lots at Graham Station, on the ch electric line; 12 minutes' ride t of city; will take easy payments; th, including interest and taxes, e water piped to them; price $10 e buy; lots right close by are sell as $250 each.

W. L. METSKER Room 200, Severance Blk. Sixth and Main

R SALE—WE CAN SELL YOU A lot near Vermont ave. for $50 down, le down, just a little each month; ng to do is to buy now; $none cash walk, and only street work to M. GIFFEN, Sole Agent, 111-112 nts' Trust Bldg., 207 S. Broadway. A 3119. Member L. A. R. B.

R SALE—
VERY CHEAP, CLOSE-IN We have a few choice, well located s in the West Park Tract; business part of the city, worth $1500; will sell, if taken this week only, h; car lines; street work and high-class restrictions and improvements particulars, see MR. PHILLIPS, den State Realty Company, 634 S Both phones Ex. 54.

R SALE—
APARTMENT SITE—HOTEL SI ORANGE ST.—BIXEL ST. FRONTAGE 75 FEET, with corn LENDILL located. POSITIVELY WARRANT investigation. EDWARD D. SILENT 215-18 West

ain 636, Ex. 636. Members L. A. Realty

R SALE — AM NON-RESIDENT re 30 lots in the Lewis tract, sacrifice. Within 15 minutes' t streets graded; cement sidewalks water. Will sell one or more; ; examine property and make us for lots you want. Take Garvan ar car to Meridian st., ride 64 car to Meridian st., walk 1 LOUIS HENRY, Owner, 119 Co

OR SALE—
EAST HOLLYWOOD. Near SUNSET BLVD. MONT. East front, 50x160; most all in. SUBWAY now being mad will bring lot within 10 minutes and Hill. Just think—only $ me $469. F. M. PHELPS & 402 Bradbury

R SALE—TO HOME BUYERS, ts, or investors—real estate is are large owners of Los Angeles st beaches, and Southern Cali ate. We buy, improve and sell nience and ranch property, and all payments down, balance LIKE YEMENT CO., 234 Laughlin Bldg

R SALE—
ON BONNIE BRAE NEAR FIRST. WO BLOCKS FROM BOTH CA ND METHODIST CHURCHES. RONT LOT; CEMENT SIDEWA MPLETE; ONLY $1000. ALL $25 W. FIRST ST., ON CAR OST BLDG.

R SALE—WILL SELL CHEAP cash, lot on Gates st., 50x170. Owne Park; good car service. GATES ST.

FOR SALE—
City Lots and Lands.

A BARGAIN IN A FINE EAST- on Pasadena ave., high and sight- to splendid car service; can be ood terms.

San Pedro st. near 37th, 42 feet front- x 175 feet depth.

ots, 50x165, partly improved; E. 49th Park.

ner 41st and San Pedro st.; large lot ble frontage.

ner 3d, Avenue 21 and Pasadena ue, high and sightly; a beautiful lot to ation of the East Side section.

ner on 37th st. between Moneta and ue.

ots, near Moneta.

ots, near Moneta and Figueroa.

ots, near Moneta.

ots, between Moneta and Figueroa.

ots, between Moneta and Figueroa.

ots, near Moneta ave.

ots, near Moneta ave.

ots, near Main.

ots, between Main and Moneta.

ots, near Long Beach line.

ots, near South Park.

ots, 300 ft. west of Central ave.

ots, 600 ft. west of Central ave.

ots, Central ave., partly improved; 50x ots on Main st. near Vernon.

ots, near 46th and Main.

ots, near 46th and Main.

ner on front foot—corner on South Main

front foot—South Main between 32th

C. W. MEDLER, with ROOM 608 O. T. Johnson Bldg. Ex

ECTIVE—INTERESTING. READ THIS TWICE.

ner lot, 50x125; north front; 50x135; CHEAPEST lot on Wilshire.

ots, near Wilton; 50x135; tremendous bargain.

ots, near 11TH ST.; 50x145 to ner lot, special bargain.

ner lot (corner near West 27th); ner lot.

ots, near BLVD., near Wilshire; 65x150; ner lot.

ots, near EDWARD D. SILENT & CO., 214-18 West Second st.

ots, Holmes L. A. Realty Board.

ots on Gist between Main and Moneta. ots on near Moneta.

ots on Gl between Main and Moneta. ots on alley, 624 between Main and

ots on front with stone wall, ner lot.

ots on front, between 9th and San

ots on 31st near Ellendale.

ots on 8th ave. near Washington.

ots on Bonita near 40th.

ots on corner on W. Adams, just west

A. CORTELYOU CO., 334-5 Bradbury Block.

ots AND FIGUEROA STS.

ots ONLY $50 PER FOOT.

ots in Adams tract, 75 or 150-foot ner $50 per foot of 10th and Figueroa ner foot.

ots, near Eighth and Western ave., 6 ots, large lot, near new 18th-st. ca ant homes, Wilshire district, 60 ft 00.

ots, near Pico, only $1350.

ots, near 16th, only $1350.

ots, near 14th, only $1000.

ots ONLY $1150

ots on OXFORD BLVD. ner lot, 50x144; fine view ots on boulevard lined with beau and situated in the most residence section of the ots on car service and good ots on restrictions. Call at our ce or telephone and make an ointment.

WALTON & KNIGHT CO., 302 H. W. Hellman Bldg. Home A4602.

ots, 50x150, on Pioneer ave., be- ots, 50x150; Pioneer ave., be- ots, 50x150; Pioneer ave., be- ots, 50x150;

Ranch and Liners

FOR SALE—
City Lots and Lands.

FOR SALE — FOR WHAT I PAID FOR them two years ago, two fine lots in Wilshire district, on W. SEVENTH, cash or terms. PHONE WEST 1112. 27

FOR SALE—$1250 EQUITY IN HIGH-CLASS lot in Wilshire district, will take $1050 if sold at once; next payment due in six months. Owner, 1116 W. WASHINGTON. 27

FOR SALE—CLOSE IN LOTS, FINE, ALL improvements in, suitable for colored people. Prices $500 to $1500. Address N, box 121, TIMES OFFICE. 27

FOR SALE— CORNER LOT IN THE WESTmoreland Tract for $3000 on terms; might do better. L. R. MYERS, 1061 Union Trust Bldg.

FOR SALE—50-FOOT LOT IN VERMONT Square Tract, across from Park, very cheap, part cash. Owner, 2101 KEY WEST ST. 30

FOR SALE—LOT IN COUNTRY CLUB Park tract, a bargain, 60x225; also other lots. Call on owner, Room 2, MAPLEWOOD APARTMENT HOUSE, 512 Maple ave. 27

FOR SALE—$200 CASH AND EASY TERMS secures the cheapest building lot in the Southwest; size 50x126 feet; price $500; full commission to agents. WEST 272. 30

FOR SALE—$700 BUYS LOT, 50x162½, TO wide alley; first lot south of 4561 Honduras st.; convenient to Hooper ave. and Long Beach cars. PHONE 82810. 27

FOR SALE—$1000 NET WILL BUY WILshire-Harvard tract lot, eighty, east front, 90 ft., King street, near San Marino; block from Tenth other cars. Phone BOYLE 275. 27

FOR SALE—EQUITY IN CORNER LOT IN Vermont Avenue square, value $250, for $100 cash. Address N, box 151, TIMES OFFICE. 27

FOR SALE—NEAR MONETA AVE., LARGE lot, small price, easy payments; street work done; schools, stores near; good neighbors. Phone TEMPLE 250. 27

FOR SALE—FINE LOT, 62x138, 51ST, NEAR Figueroa. Very cheap; also, corner on Boyle Heights, high ground. HOME 'PHONE A6370. 27

FOR SALE—NICE LOT ON VERMONT, worth $1200; will take lots less; what have you to trade for $775 equity in same? SUNSET GLENDALE 1212. 27

FOR SALE—$100 UNDER THE MARKET, beautiful lot on 55th st., between Moneta and Main; large trees; price $775. ¼ cash. Call SOUTH 5147 Monday. 27

FOR SALE—HERE IS A SNAP; 50-FOOT corner, 29th-Arlington, $1250; all improvements. Address F, box 164, TIMES OFFICE. 27

FOR SALE—LOT ON E. 36TH ST., CLOSE to car, $750; $200 cash, balance $20 month. Phone BROADWAY 4430, or call at 1435 Wilcox street. 27

FOR SALE—GOOD-SIZE LOTS SUPPLIED with oranges and grape fruit trees, not far from car line, South Pasadena; a great bargain. DAY, 315 Mason Operahouse Bldg. 27

FOR SALE—$750; BEAUTIFUL LOT ON 21ST near Western ave., 75x150, $1250 cash, balance in 2 years. See H. C. WOOD, with BOST & MAHER & CO., 140 W. FIFTH.

FOR SALE—S.W. CORNER JASMINE AND Dorchester sts., 50x140; east front, $1350, or the adjoining lot $1250. WILSON, owner, 956 Security Bldg. 27

FOR SALE—HAVE AN EAST FRONT LOT in Poole & Jones tract, near 29th st.; cost me $1200; must have money; will sell my equity on basis of $1750. Address H. J. C. 27

FOR SALE—READ THIS, AM OBLIGED TO sell my $1350 lot, bought for a home. Boyle Heights. See my agent, MR. PRENTICE, 2074 E. First st. Make offer. 27

FOR SALE—LOT ON DOUGLAS, BETWEEN Pasadena and Court sts., upon the hill; $1500, part cash, balance easy. SIMS, 211 ... First st., room 16. 27

FOR SALE—HIGHLAND PARK LOT, AVEnue 51, near Monte Vista car line. Slightly elevation. R. W. WAGGONER, owner. 1256 West Third.

FOR SALE—CLOSE-IN CORNER, ANGELENO Heights, east front; good elevation; a snap at $1400.
T. L. KEMP, 214 Frost Bldg. 27

FOR SALE—FINE NORTH FRONT LOT, near Agricultural Park; $600; part cash, balance monthly. M1358 S. W. HART, P.O. Box 1388, city. 27

FOR SALE—GOOD LOT, ROSETTA ST., East Hollywood; equity worth $700; $500 took; will sell equity for half; can't meet payment; $150 now due. 'PHONE B2450. 27

FOR SALE—BARGAIN; 40x150 TO 15-FOOT alley, East 32nd st., west of Central. Address 833 S. HOPE ST. 27

FOR SALE—CORNER LOT, FIRST AND Boylston, at a bargain, as owner is obliged to sell. PHONES E1325, M. 7294. 27

FOR SALE—TWO FINE LOTS FOR $600, easy terms. BANKS LAND CO., 314 Lankershim Bldg. Corner Spring and Third. 27

FOR SALE—FINE LOT ON FIGUEROA, only $900, $100 cash, and $15 per month. OWNER, 458 S. Spring. 31

FOR SALE—LOT ON S. HILL ST., ONLY $700, $100 cash and $15 per month. OWNER, 458 S. Spring. 31

FOR SALE—LOT, 70TH AND MONETA, worth $600; discount if quick; part cash. Address P, box 146, TIMES OFFICE. 27

FOR SALE—CHEAP, A FINE DOUBLE corner, 90x135 to alley, on E. 30th st. and Ascot ave. Apply at 1352 E. 57TH ST. 27

FOR SALE—LOT ALTA STREET, ONE block north of Downey ave., $600. Phone WEST 42. 27

FOR SALE—CHEAP, EQUITY IN HUNTington Park lot, good terms. Call Monday, 717 W. 12TH. 27

FOR SALE—GOOD LOT, SOUTHWEST, $700, $50 cash and $10 per month. OWNER, 458 S. Spring. 31

FOR SALE—MY $550 LOT FOR $400. INvestigate this. Address N, box 133, TIMES OFFICE. 27

FOR SALE—WILL SACRIFICE EQUITY IN lot on Vernon ave., near Vermont. Address Box 134, TIMES OFFICE. 27

FOR SALE—LEVEL CORNER LOT ON VERmont ave., just north of Washington; snap for the next week; terms. OWNER, B3970. 27

FOR SALE—LOT 80x172 TO ALLEY, ON SOTO st., near Hollenbeck Park; high and sightly; fine location. OWNER, 729 S. Spring. 27

FOR SALE—
Acreage for Subdivision.

FOR SALE—
We have 14 acres planted to oranges, lemons and alfalfa with plenty of water, within 1 block of 5 cent car fare in Highland Park, for $1200 an acre. This is fine subdivision property and will make you big money. Can give easy terms. CAL GRAYSON with Chas. P. Patterson & Co., 415 Union Trust Bldg. Main 7437.

FOR SALE—160 ACRES, 2600 FEET ON S. Main, 1600 feet on Maple ave., rich alluvial soil, for 5-acre home, $500 per acre, 1-4 cash; 1, 2 and 3 years. CHAS. W. STEWART, 2647, Broadway 3237, Res. West 3231. 27

FOR SALE—
Business Property.

FOR SALE—
$2000, $1400 CASH.
HUNTER ST., SOUTH SIDE, ALONG SANTA FE RIGHT OF WAY.
50x140 TO ALLEY, SWITCH.
7000 SQUARE FEET AT 28 CENTS.
McGARRY REALTY CO.,
801 BRYSON BLDG., 2D AND SPRING STS.

FOR SALE—88 FEET FRONTAGE, CLOSE IN property, south side of E. 4th st., between Ruth and Gladys aves., on direct car line from Pacific Electric Bldg. to Arcade Depot. This property is rapidly turning into first-class business property. Flat building now on premises bringing in $100 per month. Call at office of NIPPENO MINING CO., 329 H. W. Hellman Bldg. Phone A3632. 27

FOR SALE—MY BIGGEST BARGAIN.
ONLY $5000.
FINE LOT ON E. 9TH ST., 65x138; PAVED STREET, BUSINESS RIGHT THERE NOW; 4-ROOM COTTAGE. PLACE HEAVILY MORTGAGED; MUST BE SOLD AT ONCE; ACTUALLY WORTH $6500.
CHAS. O. GOODWIN, 209 W. FIRST ST. 27

FOR SALE—2334 EAST FOURTH STREET, only a block and a half east of Main, 40x 118 feet, average only $20.50. Nominal improvements pay $90 monthly, and could be made to pay more on lease tenancy. This is a good close in investment opportunity. BLACK BROS., sole agents, 905-6 Union Trust Bldg. L.A.R.B.

FOR SALE—
FINE FOR FLATS.
NEAR PICO AND UNION.
50x125.
SAFE AND CLOSE IN.
CONWAY & KESSLER, 405-7 Laughlin Bldg. 27

FOR SALE—CHEAPEST PIECE OF PROPerty on Crocker st., between Fourth and Fifth; income nominal; 37½x110; only $280 per foot; just think, $10,556; it would be a bargain at $12,000. Buy right.
J. W. CUNNINGHAM & CO. 27

FOR SALE — $15,000; N. E. CORNER SAN Pedro and 18th sts.; 73½ on San Pedro, 90 feet 18th st.; two brick stores, 4-room cottage; half cash.
H. P. ERNST, room 313 Tajo Bldg., corner First and Broadway. 27

FOR SALE—WAREHOUSE SITE, 130 FEET facing Alameda, between 5th and 9th sts. Here is a price only $17,500, less than $140 foot. EVERHARTY REALTY CO., 421 Bryson Bldg. Broadway 2909. 27

FOR SALE—BY OWNER AT JUST WHAT PROPERTY IS ASSESSED FOR; FIGUEROA STREET CORNER, close in, 90 feet Figueroa frontage, $5000 cash if sold at once. Just what it is assessed for; the snap of the year. S. W. BUELL, 120 N. Main st. 27

FOR SALE—
Business Property.

FOR SALE—
Two remarkable bargains on Western ave. in the choicest section of Los Angeles, that which lies between Wilshire boulevard and Hollywood along Western ave. New car lines are being built on Western avenue along each of these properties, being extensions of Westlake Park lines. This section is being populated with the best people of Los Angeles.
BARGAIN NO. 1.
The corner of Western avenue and Melrose avenue, 280 feet on Western, 270 feet Melrose, 300 feet on Anita st., has cement walks on each street; Monterey pines in front; property is improved with 8 room modern house; large barn which cost $1500; lawn, driveways, trees, shrubs, flowers, arbor, summer house, cobblestone columns at entrance and iron gates; the property can be subdivided into 11 large lots; the barn remodeled into 5 room house and the property will bring $25,000. Will sell entire piece for short time at $15,000; 1-3 cash; balance to suit.
BARGAIN NO. 2.
The corner of Western and Santa Monica ave., at the junction of the Los Angeles-Pacific electric line and the new Western ave. line now building, 140 feet on Santa Monica ave., 156 feet on Western avenue, and 14 foot alley at rear. Just suited for stores and flats. In a rapidly growing section where people own their homes, where all adjoining property is restricted against stores; the lot in size and location just suited for the purpose, where the best of transportation facilities are being built; where the best travel of Hollywood passes to Los Angeles and the best of Los Angeles to Hollywood; price $7500. Terms if desired.
CHARLES S. MANN, 225 W. Fourth. 27

FOR SALE—
I SELL THE EARTH
R. S. BASSETT.
BUSINESS
and
SEMI-BUSINESS PROPERTY.

BUSINESS BLOCK—Close in. Three-story brick and granite building, strong enough for 4 more stories; can lease at $9000 per year. Price $80,000. Can borrow $50,000 on it.

LOS ANGELES ST.—Near 1st. Lot 46x133, 3-story building leased; price $45,000.

GLENDALE AVE.—Near 4th st. Lot 50x140, double frontage, store building leased at $600. Price only $6000.

Main st.—72x140, brick block, $240,000.
Main st.—100x111, brick block, $150,000.
Olive st. cor.—57x132, 2 houses, $40,000.
Olive st.—54x125, flats, $21,000.
Valencia st.—90x131, flats, $19,000.
Beaudry-ave. cor.—48x100, house, $12,000.
Fremont ave.—40x165, vacant, $7000.
Mignonette st.—80x150, cottage, $3000.

Come in and get particulars.
R. S. BASSETT, L.A.R.B.
302½ S. Broadway, rooms 207, 208, 219. 27

FOR SALE—
WE HAVE A SNAP WHICH NEEDS NO ARGUMENT ON OUR PART TO CONVINCE ANYONE FAMILIAR WITH VALUES ON SEVENTH STREET THAT $1000 PER FRONT FOOT FOR PROPERTY WITHIN FOUR BLOCKS OF SEVENTH AND BROADWAY IS ABSOLUTELY THE LOWEST EVER.
WE HAVE AN OPTION FOR A SHORT TIME ON THE NORTHEAST CORNER OF SEVENTH AND MAPLE AVE. (60½ FT. ON SEVENTH ST. BY 150 FT. IN DEPTH.) THIS CORNER WILL BE VACANT TIME INCOME OF THE HOTEL WATERVILLE DIRECTLY OPPOSITE IS $1000 PER MONTH, AND THIS PROPERTY WILL PAY EQUALLY AS HIGH AN INCOME WITH THE SAME AMOUNT OF INVESTMENT. THE TERMS ARE EXTREMELY ATTRACTIVE JUST NOW WHEN INTEREST RATES ARE SO HIGH. THIS CORNER WILL BE WORTH $1500 A FOOT WITHIN FIVE YEARS.
WE RESPECTFULLY INVITE AN EARLY INVESTIGATION.
W. M. GARLAND & CO.,
324 HUNTINGTON BLDG. 27

FOR SALE—
W. SEVENTH ST. CORNER.
W. SEVENTH ST. CORNER.

$15,000.	$13,000.	$13,000.
$18,000.	$15,000.	$15,000.

This is a splendid northwest corner, facing 120 ft. on Seventh st. Cheapest property in the section—just the thing for an apartment-house. Buys of this sort are few and far between. Don't miss this.

FIGUEROA ST. NEAR FIRST.
FIGUEROA ST. NEAR FIRST.

$7800.	$7500.	$7500.
$7600.	$7500.	$7500.

Large 50x150-ft. lot. Close in—only 6 minutes to center of town, via tunnel. When improved will pay 15 per cent. on investment. A really superb opportunity to make money. Don't neglect Fortune's call.

ALTHOUSE BROS.,
MEMBERS OF L. A. REALTY BOARD,
SUITES 618-19-20-21-22-23,
420 S. BROADWAY.

FOR SALE—
A LARGE CORNER ON HILL STREET AT A PRICE THAT WILL SURPRISE YOU. NOW IS THE TIME FOR MONEYED MEN TO TAKE ADVANTAGE OF THE TEMPORARY DEPRESSION AND PICK UP DESIRABLE PROPERTY. INVESTMENTS MADE NOW WILL DOUBLE IN A SHORT TIME. IF YOU HAVE READY CASH, COME AND SEE US FOR BIG BARGAINS ON HILL AND SPRING STREETS.
BRYAN & BRADFORD,
115 WEST 4TH ST.

FOR SALE—
FINE BUSINESS CORNER.
S.E. CORNER 7TH AND HOOVER STS.
104x134.
EXCEPTIONALLY FINE LOCATION FOR STORES.
NO STORES WITHIN FIVE BLOCKS.
FINE OPENING FOR DRUG STORE, GROCERY, MEAT MARKET, OR BAKERY.
THIS IS THE ONLY AVAILABLE CORNER FOR BUSINESS IN THIS SECTION.
PRICE ONLY $150 PER FRONT FOOT FOR 7TH ST. FRONTAGE.
GEO. E. WALHIZER,
904 WEST 36TH ST. WEST 5378.
B2288. 30

FOR SALE—BUSINESS INCOME PROPERTY BY
MINES & FARISH.
HERE IS ONE OF THE NICEST LITTLE PIECES OF INCOME PROPERTY IN THE CITY.
8 FLATS, ALWAYS RENTED, NEARLY NEW, VERY LOW RENTS; FINE CLOSE-IN LOCALITY.
THEY CONTAIN EVERY MODERN FEATURE.
THE INCOME IS 11 PER CENT. NET. CAN BE HANDLED ON HALF CASH.
$18,500.
LOT 50x136. DOUBLE FRONTAGE.
SEE
MR. BOYDEN,
WITH
MINES & FARISH,
215 SOUTH HILL.

FOR SALE—
DOUBLE CORNER ON THE HILL.
Containing 9600 square feet, with 283 feet frontage. EXCELLENT location for an apartment house; it's directly across the street from the best paying apartment house in the city, and offered at $5000 LESS than is asked for "inside" lots across the street, which contains 900 LESS SQUARE feet, and 60 feet less FRONTAGE. $25,000 is asked for this 9700 square feet; we offer
9600 square feet for $20,000,
90 cents foot less, aggregating $5040.
An apartment house on this lot should net over 15 per cent. on the investment.
W. A. VARCOE & CO.
27 400 Frost Bldg.

FOR SALE—OR EXCHANGE—
3-story brick building on a fine corner, will both streets paved, leased to good tenants and bringing nearly $500 per month; cash price $75,000; will take $45,000 in other clear property, balance of $30,000 can run at low rate.
L. H. MITCHELL, 441 Douglas Blk. 1

FOR SALE—
Business Property.

FOR SALE—
VERY
CHEAPEST
CLOSE-IN
business property in city. See me and I will give the proof. 50-ft. on 15th, only 145 ft. from Grand ave. Sold the other 15th st. lot last week. I told you it would not last long at the price. Now this lot is the cheapest north of Washington st. Have party ready to take long case if improved; it will pay twelve per cent. Here is a snap that you don't find once in ten years. Remember this is only six blocks from Hamburger's great store; really worth $14,000; $9000 takes it. Half cash. Don't go to sleep and let these GENUINE SNAPS get away from you.
ARTHUR G. NEWTON, 201 Mason Bldg.
INDUSTRIAL
ONLY SEVEN ACRES.
Close in, that has both S. P. and Santa Fe switch.
ARTHUR G. NEWTON, 201 Mason Bldg.
NORTHEAST CORNER
GRAND AND 15TH.
This grand corner now offered at $30,000; keep your eye on Grand Old Grand Ave. It is the CENTER of the business thoroughfare.
ARTHUR G. NEWTON, 201 Mason Bldg. 27

FOR SALE—$19,000.
50 FEET FRONTAGE ON
SOUTH MAIN ST.
A splendid buy in close-in business property. Will make a handsome profit in very short time; owner obliged to sell.
$9000 cash, balance two years at 6 per cent.
If you are looking for a good safe investment that will show a big increase, call and investigate this.
C. W. MEDLAR, with
W. H. OBEAR, 403 O. T. Johnson Bldg. 27

FOR SALE—
$35,000.
Manufacturing or warehouse site on Santa Fe spur track, between Sixth and Seventh streets.
About 30,000 square feet.
Better investigate.
P. A. STANTON, 316 W. 3d st. 27

FOR SALE—
Manufacturing or warehouse site.
Building worth $50,000 covering half the property.
On Santa Fe spur track.
—LOT 100x136—
This is a very cheap piece of property.
—PRICE $15,000—
P. A. STANTON, 316 W. 3d st. 27

FOR SALE—
WEST 16TH AND FIGUEROA STS.
ONLY $100 PER FOOT.
We have a bargain in either 75 or 150-foot frontage within 200 feet of 16th and Figueroa sts. at $100 per foot.
HERRON & KNIGHT CO.,
301 H. W. Hellman Bldg.
Main 247. Home A4062.

FOR SALE—
TEMPLE STREET PROPERTY.
Banks will burst, stocks go to nothing; robbers and thieves can steal your coin, but Temple street property will continue to make a good per cent. on investment.
LOOK IT UP,
MR. BUILDER.
MR. INVESTOR.
Temple street property has never been inflated, never been boomed.
TENANTS ARE WAITING
FOR GOOD BUILDINGS.
RENTS ARE GOOD.
Property on the street is in a good, healthy condition, (and will be a good per cent. on the money. Ask for it. Investigate yourself.
By CITIZENS' COMMITTEE.

FOR SALE—
SURE BARGAINS.
$20,000—$25,000.
50 FEET ON EAST 3RD ST.
$600 PER FOOT.
ADJOINING PROPERTY HELD STIFF AT $1000 PER FOOT.
40 FEET ON LOS ANGELES ST.
$1,000.
NEAR 4TH STREET, PAYING 6 PER CENT. NET.
PROPERTY EASILY WORTH TODAY $45,000.
EITHER OF THESE PROPERTIES 'WAY DOWN TO BED ROCK AND BELOW INTRINSIC VALUES.
O. A. VICKREY & CO.
27 208 S. HILL ST.

FOR SALE— AN INVESTMENT.
Pays better than 12 per cent. net. Am ashamed to state how much better; it is almost a disgrace to have as good a proposition long enough to advertise it.
$30,000—half cash, but at 6 per cent.
An apartment house of 16 apartments of 3 rooms each and baths on a close in southwest corner, 50x150, always rented. In new and strictly modern.
DON'T FORGET
Better than 12 per cent.
A shame to take the money.
E. R. RISDEN with W. H. OBEAR,
408-9-10 O. T. Johnson Bldg., Corner 4th and Broadway. Tel. 6299; Main 1900. 28

FOR SALE—
ON WEST SIXTH STREET
BY OWNER, O. W. STRONG.
THE CHEAPEST CLOSE-IN BUSINESS PROPERTY IN THE CITY AT THE PRICE.
$25,000. ABOUT TWO HUNDRED FEET WEST OF FIGUEROA. THE ONLY VACANT INSIDE LOT ON THE SOUTH SIDE, SURROUNDED BY HIGH-CLASS BY LARGE APARTMENT-HOUSES AND HOTELS. THE LOT FACES FREMONT AVE., ON SIXTH STREET. SIZE 50x120. I HAVE A PARTY WHO WILL LEASE IT FOR TEN YEARS AT $5 PER ROOM, IF I WILL IMPROVE IT. GO AND LOOK AT IT, THEN CALL AT MY RESIDENCE, 645 S. VERMONT AVE. 27

FOR SALE—
VERMONT AVE. CORNER.
Near 24th and Vermont, the best business section on the street. Clear corner 42x125, this property is rapidly increasing and will pay large income if improved. Can make a price on this property that is like giving it away. Owner must have cash and will not refuse any reasonable offer or terms. Investigate.
"IT PAYS TO SEE US."
EDWARDS & WINTERS COMPANY,
234 Laughlin Bldg. Main 5017. Home Ex. 247 27

FOR SALE—100-FOOT FRONTAGE.
WHERE IS THE PARTY
WHO WILL BUILD
A TENEMENT-WAREHOUSE PROPOSITION?
A GILT-EDGE INVESTMENT.
IT TAKES A HUSTLER TO PIONEER.
BUY THE FIRST ONE WILL HAVE
—A CINCH—
C. P. DEYOE. 202 LAUGHLIN BLDG. 27

FOR SALE—
A SACRIFICE SALE.
A SACRIFICE SALE.
The owner of choice business corner on one of our main thoroughfares must raise money immediately and will sacrifice a corner at $20 per foot, that is cheap at $125 per foot. This corner is ripe for improvement and will make a splendid investment.
Sole agents, CONWAY & KESSLER, 405-7 Laughlin Bldg. 27

FOR SALE—EACH IS A BARGAIN.
Santee near 9th, lot 50x117.
Boyd near Wall, 60x125 to alley.
W. Seventh near Valencia, well improved, property paying good interest on investment.
Modern apartment house, swell neighborhood near Ninth and Figueroa.
W. 17th and Toberman, 52½x176 wide.
6 room cottage, fine apartment site.
G. C. EDWARDS, Est. 1903, 230 W. First. 27

FOR SALE—SUNSET BOULEVARD.
The 100 feet wide boulevard leading from the city to the sea. See the tunnel being cut through to Hill street. Also the fine business corner. I have for sale 37 feet front, close in, and only $4500. Will positively double in value inside a year. Terms. See me for this and other bargains. RIGBY, 1032 Temple. 27

FOR SALE—LOOK AT YOUR TAX RECEIPT and compare the valuation with your price. I will sell you a very choice level lot only 1900 feet from this office at double the county valuation. You would not take 4 times your assessed value. This should tell you to look up such a bargain.
CROSSMAN, 605 Chamber of Commerce. 27

FOR SALE—WILL SELL ON EASY TERMS or will lease for a term of years, a large property on Main st., near Seventh st. See me at once.
H. P. ERNST, room 313 Tajo Bldg., corner First and Broadway. 27

FOR SALE—
Business Property.

FOR SALE—
Near corner 7th and San Pedro st.
124 FEET ON SAN PEDRO ST.
226 feet running through to and facing
124 feet on San Julian Street.
One of the finest close-in locations for wholesale and retail business to be had with frontage on two of the best streets in this section. Very liberal terms offered.
C. W. MEDLAR, with
W. H. OBEAR, 403 O. T. Johnson Bldg. 27

FOR SALE—
PICO ST. BUSINESS PROPERTY.
—100x190 FT.—
At present improved with cottages, but can be made to pay big.
$130 PER FT., WORTH $200 PER FT.
Call at our office and we will show you the biggest and best bargain in Los Angeles.
KREMER-KLEIN CO.,
508 Lissner Bldg., 534 S. Spring st.

FOR SALE—

$4100.	$4100.	$4100.

SANTA FE AVE. FRONTAGE.
Near East Seventh Street.
Cheapest property in this district.
—80x148—
BETTER INVESTIGATE.
P. A. STANTON, 316 W. 3d st. 27

FOR SALE—
$5000.
WASHINGTON STREET.
41x135.
$3000 cash, balance 6½ per cent.
Number 517 East Washington street, between Maple ave. and San Pedro street car lines; two good cottages; will rent for $43 per month. This is close in and a bargain; owner leaving the city, is compelled to sacrifice at this low figure; see owner's agents.
H. O. GRIFFITH CO.,
221 Byrne Bldg.
Main 5228. A9068. 27

FOR SALE—BUSINESS BARGAIN.
$2500—Lot for stores, Sunset and Lake Shore.
$3000—42x185, opp. Occidental College.
$3000—50x190, corner on city park.
$3000—Choice, desirable flat, rented.
$12,000—7 flats and 6-room bungalow.
$50,000—150-foot corner, 7th and Burlington.
$90,000—Corner, Seventh and Kin.
$70,000—67½x165, corner Sixth and Fourth.
$75,000—150x192, 4 houses, 1301 Hope.
$75,000—N.W. cor. First and Los Angeles; rents $4500.
$65,000—2-story hotel, 316 W. Fifth.
BRAINERD, Fay Bldg. A3629, M. 251. 27

FOR SALE—
FINEST APARTMENT SITE CORNER IN ANGELENO HEIGHTS.
Magnificent corner, 62x150, just off 7th and Figueroa, improved with modern 14-room house, stable, barn, etc. We can deliver at a net price of about $12,000. There is nothing approaching this in the city, either in location or value.
"IT PAYS TO SEE US."
EDWARDS & WINTERS COMPANY,
234 Laughlin Bldg. Main 5017. Home Ex. 247 27

FOR SALE—
SNAP.
SNAP.
$2000.
S. W. COR. 32ND AND VERMONT.
51x180 TO ALLEY.
Wonderful building activity prevailing in immediate vicinity. Compare this with other prices on the grand thoroughfare to the sea. Unquestionably with more money.
CONWAY & KESSLER, 405-7 Laughlin Bldg. 27

FOR SALE—
Must sell choice east-front business lot on Vernon ave., south of Jefferson. It is one of the best, business location can deliver for $1750. This is $550 below anything in block. Wm. Agricultural Park is opened to the public the lot will sell for $2000.
"IT PAYS TO SEE US."
EDWARDS & WINTERS COMPANY,
234 Laughlin Bldg. Main 5017. Home Ex. 247 27

FOR SALE—SIX ON ONE OF THE BEST corners on Alameda st., close in; nominal improvements bring $40 per month; price $18,500, and $9000 cash will handle it; owner has refused $18,000, all cash, but needs money quick and will sacrifice.
SPARKMAN & BENSON,
729 Merchants' Trust Bldg.
A3445. Main 9237. 27

FOR SALE—$9250.
E. NINTH ST. BARGAIN.
Lot 42x130.
Improved; pays 8% a month.
PRICE $9250.
C. J. HEYLER CO., Agents,
310 Bryson Blk. 27

FOR SALE—
A $15,000 LOT
and $10,000 cash will secure a fine, new apartment-house, close in; leased for 3 years at $900 per month.
Address O, box 14, TIMES OFFICE. 27

FOR SALE—FOR CLOSE-IN BUSINESS property, improved, for close-in houses, building sites, factory sites, see owner, N. CORDARY, 203 I. W. Hellman Bldg., 4th and Main sts. F6045. Main 5686, res. East 1125. Also for close-in lands for subdivisions. 27

FOR SALE—
$45,000—1-3 cash, three-story brick block and basement; one of building trade will consider $15,000 Los Angeles property or good ranch, balance long time.
H. P. ERNST, room 313 Tajo Bldg., corner First and Broadway. 27

FOR SALE—
$7000 CASH
will secure new brick building—stores and flats—leased for $1530 per year; pay you 20 per cent. on investment.
Address O, box 13, TIMES OFFICE. 27

FOR SALE—TEMPLE STREET IMPROVED property, valued at $12,000, but will sell at great sacrifice and accept 1-4 cash, balance per year. This is a rare chance as every foot on this street will double in value in short time. RIGBY, 1032 Temple st. 27

FOR SALE—OR MIGHT CONSIDER AN exchange, a store property with living-rooms and grocery stock, for a small grove of not more than 5 acres in high altitude; owner is troubled with asthma. Address N, box 29, TIMES OFFICE. 27

FOR SALE—BUSINESS PROPERTY.
$11,500 buys the best lot on Main st., near 15th st.; over 50 feet frontage; 25 per cent. less than adjoining property. See this quick.
ARMSTRONG REALTY CO.,
105 S. Broadway.

FOR SALE—
$7500—Income property. Good, new 2-story brick, near Arcade Depot; leased to good tenant at $50 per month; will increase in value. Buy it.
LOCKHART & SON, 209 W. First st. 27

FOR SALE—WE HAVE THE BEST INVESTment in the city in manufacturing property; 50 lots, 50x200 and 50x150; can be turned at once to double money; investigate. Price $25,000.
HOPKINSON REALTY CO., 140 S. Broadway. F7842. 27

FOR SALE—$45,000. 166x100 FT. CORNER, improved with 4 modern houses, 2 streets and alley; 4 blocks Van Nuys Hotel, center business district. Ripe for large business block. Corners like this now scarce in Los Angeles. PERRY SNOW, 424 Boyd st. 27

FOR SALE — $14,000; 16-ROOM LODGING house, Crocker st., near Fifth st.; 50x116; ½ cash, or will take a 14000 residence.
H. P. ERNST, room 313 Tajo Bldg., corner First and Broadway. 27

FOR SALE — THE HAYDEN BLOCK, 50 feet front, on south side of Downey avenue, between Avenues 21 and 22. To be sold to close up an estate. Address J. C. HEMINGWAY, Santa Monica.

FOR SALE—$5000, HOTEL AT CHATSworth Park; healthiest locality in California; newly painted and papered; about two acres for trees, etc.; terms. Phone West 43 or call 2146 VERMONT AVE. 27

FOR SALE—146x186½ll, CORNER 16TH AND Toberman, 2-story business block, $20,000; will give 25 years on half at 6 per cent. CHAS. W. STEWART, B6647, Broadway 3237, Res. West 3231. 27

FOR SALE—BRICK BLOCK ON BROADway; earns 6 per cent. net; $6000; easy terms. BANKS LAND CO., 314 Lankershim Bldg., corner Spring and Third. 27

FOR SALE—$2000; GOOD BUSINESS CORner on Temple st., close in; good business to be sold. See me at once. JAMES THOMPSON, 209 W. First. 27

FOR SALE—1026 TEMPLE STREET, A FINE business property, 6-room house, lot 50x150 adjoining a brick block, $8000; terms half cash. See PEELOR, 726 S. Spring. 27

FOR SALE—$2000, LOT, CLOSE-IN SITE for flats or apartments; would pay 12 to 15 per cent on investment. PHONE WEST 43. 27

FOR SALE—BUSINESS LOT, TEMPLE ST., corner Ensign, this week only, $900. Call or address 2146 VERMONT AVE. 27

FOR SALE—BUSINESS PROPERTY, PAY big interest, $17,000, terms to suit. GEO. H. GREELY 4791 S. Spring. 27

FOR SALE—SEE N. CORDARY, 203 I. W. Hellman Bldg., 4th and Main sts., for quick and profitable investments; also loans. 27

FOR SALE—
Business Property.

FOR SALE — N.W. CORNER 25TH AND Wall, 166x150, improved with four houses; all rented, $9200, terms. PHONE 81721. 27

FOR SALE—"WORTH THE PRICE," 60x135 to alley; spur to alley; Carolina st., $6000. WHEELER, 105 S. Broadway. 27

FOR SALE—
Income Property.

FOR SALE—BY

W. I. HOLLINGSWORTH & CO.,
ESTABLISHED 1890.

MAGNIFICENT INCOME CORNER.
MAGNIFICENT INCOME CORNER.
MAGNIFICENT INCOME CORNER.
MAGNIFICENT INCOME CORNER.

LOT 85x162 FEET.
LOT 85x162 FEET.

PRODUCES $1220 PER ANNUM.
PRODUCES $1250 PER ANNUM.

MODERN IMPROVEMENTS.
ALWAYS RENT.
BEST BUY IN THE
SOUTHWEST.
SOUTHWEST.
SOUTHWEST.
PRICE $12,500.
PRICE $12,500.
PRICE $13,500.
LESS THAN
ONE-HALF CASH.
SEE US AT ONCE.

W. I. HOLLINGSWORTH & CO.,
EXCLUSIVE AGENTS,
SUITE 312-14-16 WILCOX BLDG. 27

FOR SALE—
ADAMS-STREET FLATS.
ONLY $5000. ONLY
On Adams close to Main st., substantially built 2-story house, containing 7 flats of 5 rooms each with reception hall and extension giving separate entrance to each room; both flats completely furnished with every household accessory; everything first-class; also cellar and large two-story barn on rear; fine large lot, 50x150; a very fine property and should appeal to you if you are looking for good income from your investment; now and assured increase in realty value in the near future. The location is first-class and the surroundings attractive and up to date. Will you look at this bargain?
G. M. GIFFIN, Sole Agent, 111-112 Merchants Trust Bldg., 207 S. Broadway. A1865; Main 3159. Member L.A.R.B.

FOR SALE—
BEAUTIFUL NEW APARTMENT HOUSE, LARGE LOTS IN FINE LOCATION, LEASED FIVE YEARS AT $75 PER MONTH—$900 PER YEAR; PRICE $7,500; WORTH $12,000. COME QUICKLY; OWNER MUST HAVE MONEY. "DEAFIE" MIX THIS. (NO TRADES.) COMMISSION TO BROKERS.
DR. PAUL EDWARDS, NO. 1427 GRIFFITH AVE. PHONE 26128. 27

FOR SALE—INCOME PROPERTY.
$2600—Beautiful five-room cottage, leased by the year for $25 per month; this is a bargain; southwest.
$3700—Corner lot, one 5-room cottage and one 4-room; fine location, close in, southwest; rent $45 per month. Look this up at once.
GEO. A. CORTELYOU CO.,
No. 534-5 Bradbury Blk.
Members L.A.R.B. 27

FOR SALE—
INCOME
PAYING 10 PER CENT. NET.
INCOME
HANDSOME WESTLAKE FLATS.
NEW, ARTISTIC AND PRETTY TO DATE; ON SWELL STREET. FOUR FLATS ALWAYS RENTED. LOT 51x150, ALLEY ON TWO SIDES. BARGAIN.
PRICE $16,000.
EASY TERMS.
ARTHUR W. KINNEY CO., Sole Agts.,
Ground Floor Mer. Trust Bldg.

FOR SALE—
JEFFERSON ST.
65x120.
PAYING 6½ PER CENT. NET.
$7000.
HERE IS AN OPPORTUNITY TO GET BUSINESS PROPERTY CHEAP THAT WILL ENHANCE IN VALUE. BESIDES PAYING STEADY GOOD INCOME.
GEO. A. CORTELYOU CO.,
No. 534-5 BRADBURY BLK. 27

FOR SALE — $25,000. NEAR ANGELS' Flight, best buy on the hill, 3-story frame apartment and rooming house, lot 26x120; will take residence, Westlake district; $9000; mortgage $7500, balance nearly all cash. $25,000—Elegant, new, up-to-date 2 and 3-room apartment house; disappearing beds, fine carpets, chinaware, Rogers silver, bath in each apartment, furnace, high-class house and neighborhood; corner lot; income $400 per month; $30,000 cash, balance easy.
M'FARRIDGE CO., 319 S. Spring. 27

FOR SALE—WEST SIDE 3RD ST. NEAR VERmont, $9500; 50 to alley, north front, 4 fine houses; $75 month income; strictly modern; nothing lacking; $2500, half cash. See FRED MERTZ.
With C. M. DU VERNET,
217 Fay Bldg.
Main 5363. Home Ex. 8741. 27

FOR SALE—
$12,500—INCOME $175 MONTH.
Apartment house, easy walking distance, 35 rooms, lot 60x155 to alley, through 3rd street tunnel. Figure the interest, then see us.
W. F. THORNE & CO.,
A1684. Room 311 Copp Bldg. 27

FOR SALE—
ABSOLUTELY SECURED INCOME PROPERTY QUICKLY INCREASING IN VALUE. RENT $250 per month. Lease 2 years. Price $24,000. Terms easy. Address L. L. WHITLOCK, 230 W. 3rd st. 27

FOR SALE—INSIDE PROPERTY FOR sale by owner; alley corner; 324 Towne ave., 104 ft. from 12th st.; 2-room house, rent $7; income $27.50; a good investment. $800. Address L. H. SCOTT, 653 East 37th st., city. 27

FOR SALE—INCOME PROPERTY; NEW 10-room home, good location, sure to increase in value, party ready to lease to net 8 per cent., easy terms.

FOR SALE—
Hotels and Lodging-houses.

FOR SALE—IT IS NOT LIKELY YOU find a genuine bargain in a ... until you come to this office.

$150—3 rooms, nearly furnished, ... $450—6 rooms, good location, low rent ... $450—10 rooms, a paying little ... $500—7 rooms, owner going away; ... offer.

MONEY TO LOAN ON LODGING HOU...

$1500—Transient ... 20 rooms, a BIG ...
$1600—26 rooms, ... $4,500
$1600—12 rooms, cleverly furnished ... 6,000
$1650—20 rooms, clear $250 per month ... 14,000
$1650—22 rooms, one of the best ... 1,500
$2000—2 rooms, AI, $250 CASH ... 500

We have hundreds of them; best ... locations in Los Angeles seven days ... every piece of furniture, and just ... how it belongs in; know how each ... has been sold, and what it sold for ... when a piece of furniture that ... through a great many different ... houses, regardless of the ... it. Some time you'll want a BARGAIN ... you'll come to us.

D. H. LINGLE & CO., 424½ S. Broa...

FOR SALE OR EXCHANGE—
H. C. DECKER, 417½ S. BROADW...
Phone—Main 6167; Home A3167.
9 rooms, exchange for clear lots ...
40 rooms, exchange ranch ...
8 rooms, exchange cottage ...
15 rooms, exchange larger house ...
28 rooms, exchange cottage or lot ...
20 rooms, exchange larger lots ...
10 rooms, exchange clear lot ...
60 rooms, exchange house and lot ...
32 rooms, exchange real estate ...
18 rooms, exchange modern ...
some other places for exchange. What ... you to offer?

H. C. DECKER,
Removed to 417½ S. Broadway.

FOR SALE—15 ROOMS, NEW AND ... nate baths; nets 30% per month; ... ter in the city; on account of ... take part in good city or country ... and $1000 cash, for the best ... apartment house; private baths and ... thing up to date; nothing better ... 16 rooms, a little house at ... gain Flight; a good buy ...
ARTHUR CARDWELL & C...
307 Grant Bldg. A1464, Main ...

FOR SALE—19-ROOM LODGING ... $100; rent only $100; 2 years' lease; ... all front sunny rooms but four; rent ... ter and some private baths, ½ furni... sale, including piano, dishes, ... linen for fifteen boarders, and furni... rooms; all the other elegant furnish... with the lease; this place is within ... of postoffice. HOPKINSON REALT... 146 S. Broadway. F1842.

FOR SALE—
RARE APARTMENT HOUSE BARG...

South Hill st., close in, fifteen ... apartments, modern, handsome ... well furnished, making money and ... more; owner non-resident and will ... exceptional opportunity. Address Q, ... TIMES OFFICE.

FOR SALE—
Rooming house bargains, renting ... $700, 25 rooms, a snap, ... 30 rooms, come make offer; ... $4000, 23 rooms, swell money ... maker; new building, new furni... good lease. Come see ALPHA ... REALTY CO., 129½ S. Spring ... street, room 2. For maps, ...

FOR SALE — OR LEASE, ... houses, 60 rooms for lease, to ... filled with roomers; owner other ... business; boarding-house, always ... rooms, well furnished, close in, ... income, $1300; called away; must ... 35 rooms, splendid house, exchange ... cages. See list of bargains. MIS... 231 Copp, 235 Broadway.

FOR SALE—ROOMING HOUSE ... Hill st., very clean and ... furniture, and carpets; low rent, ... splendid income; owner wants to ... $1750, part cash; this is a genuine ... sale agent, 311-312 Merchants Nat. ... S. Broadway. A1548, M2216. Mosher ...

FOR SALE—AN UP-TO-DATE ... house, 36 rooms, strictly modern; ... the best; cater to high-priced people ... ...

Two new apartment houses at a ...

Also 6-room flat very cheap; close ... very nice.

MRS. C. S. HEALD, 344 Bonnie Br... S. Broadway.

FOR SALE—ROOMING HOUSE, 8 ... newly renovated; 3-year lease; ... clearing $125 per month; rooms also ... price $1100; $1600 cash, balance ... rooms, exchange cottage ... 28 rooms, exchange larger lots ... 22 rooms, exchange for ranch ... 60 rooms, exchange house and lot ... 32 rooms, exchange real estate ... 18 rooms, exchange modern ... some other places for exchange. What ... you to offer?

H. C. DECKER,
Removed to 417½ S. Broadway.

FOR SALE—15 ROOMS, NEW AND ... tastefully furnished; steam heat, ... nate baths; nets 30% per month; ... ter in the city; on account of ... take part in good city or country ... and $1000 cash, for the best ... apartment house; private baths and ... thing up to date; nothing better ... 16 rooms, a little house at ... gain Flight; a good buy ...
ARTHUR CARDWELL & C...
307 Grant Bldg. A1464, Main ...

FOR SALE—19-ROOM LODGING ... $100; rent only $100; 2 years' lease; ... all front sunny rooms but four; rent ... ter and some private baths, ½ furni... sale, including piano, dishes, ... linen for fifteen boarders, and furni... rooms; all the other elegant furnish... with the lease; this place is within ... of postoffice. HOPKINSON REALT... 146 S. Broadway. F1842.

FOR SALE—
RARE APARTMENT HOUSE BARG...

South Hill st., close in, fifteen ... apartments, modern, handsome ... well furnished, making money and ... more; owner non-resident and will ... exceptional opportunity. Address Q, ... TIMES OFFICE.

FOR SALE—
Rooming house bargains, renting ... $700, 25 rooms, a snap, ... 30 rooms, come make offer; ... $4000, 23 rooms, swell money ... maker; new building, new furni... good lease. Come see ALPHA ... REALTY CO., 129½ S. Spring ... street, room 2. For maps, ...

FOR SALE — OR LEASE, ... houses, 60 rooms for lease, to ... filled with roomers; owner other ... business; boarding-house, always ... rooms, well furnished, close in, ... income, $1300; called away; must ... 35 rooms, splendid house, exchange ... cages. See list of bargains. MIS... 231 Copp, 235 Broadway.

FOR SALE—ROOMING HOUSE ... Hill st., very clean and ... furniture, and carpets; low rent, ... splendid income; owner wants to ... $1750, part cash; this is a genuine ... sale agent, 311-312 Merchants Nat. ... S. Broadway. A1548, M2216. Mosher ...

FOR SALE—AN UP-TO-DATE ... house, 36 rooms, strictly modern; ... the best; cater to high-priced people ... ...

Two new apartment houses at a ...

Also 6-room flat very cheap; close ... very nice.

MRS. C. S. HEALD, 344 Bonnie Br... S. Broadway.

FOR SALE—ROOMING HOUSE, 8 ... newly renovated; 3-year lease; ... clearing $125 per month; rooms also ... price $1100; $1600 cash, balance ... rooms, exchange cottage ... 28 rooms, exchange larger house

Results Liners

FOR SALE—
Country Property.

FOR SALE—BY

W. I. HOLLINGSWORTH & CO., ESTABLISHED 1890.

ALFALFA LAND. VEGETABLE LAND.

GOOD FARMING LAND CLOSE TO A LARGE CITY IS ALWAYS A PROFITABLE INVESTMENT. THIS IS ESPECIALLY TRUE OF LOS ANGELES, BECAUSE FARM AND DAIRY PRODUCTS ARE NOT EQUAL TO THE HOME DEMAND.

THE PRODUCER CLOSE TO LOS ANGELES IS ACCUMULATING WEALTH VERY RAPIDLY, BOTH FROM THE PRODUCTS OF HIS LAND AND THE RISE IN VALUE OF HIS FARM.

ALL OR PART OF 140 ACRES OF ALFALFA OR VEGETABLE LAND.

ARTESIAN WATER.

PRICE $150 PER ACRE.

EASY TERMS.

ONE-FOURTH MILE FROM PACIFIC ELECTRIC CAR LINE.

W. I. HOLLINGSWORTH & CO., SUITE 314-16 WILCOX BLK. 27

FOR SALE—
BARGAINS IN GOOD ORANGE COUNTY RANCHES.

The following properties are conveniently located for building a beautiful home with the most equable and most healthful climate, and in the most renowned garden spot in the "Gem County" of Southern California, where flowers, fruits and vegetables grow the whole year. Plenty of good, cheap water, and the soil is a rich sandy loam.

135 acres near Anaheim, R.R. station joins property, equipped with new electric pumping plant, furnishing 90 inches of water; new 6 room cottage, good large barns, 16 acres planted in 3-year-old walnuts, interset with late valencia oranges; nursery of 5000 2-year-old walnuts and 4000 2-year-old seedling oranges; 24 acres set in alfalfa; price $27,000.

38 acres, with water, 12 acres in walnuts and late Valencia oranges, 2 acres nursery of black walnuts and oranges; price $300 per acre.

40 acres, electric pumping plant, furnishing 90 inches of water. Near 6 room house, barn, chicken houses, etc., 100 chickens, 2 acres walnuts and oranges; 30 acres alfalfa; price $225 per acre.

40 acres, with water, $250 per acre;

20 acres, $150 per acre.

40 acres, 1 mile from electric car line 20 miles from Los Angeles, 6 room, cottage; large barns, gasoline pumping plant, 60 inches of water; 30 acres planted in walnuts; a good FAMILY ORCHARD and GUM GROVE, price $10,000.

ACRE TRACTS, running back from station on electric car line, near city, $250 to $300 per acre.

15 acres of excellent land, 2 miles from car line, $2250.

20 acres, 1-4 mile from car station on electric line, with water rights; price $4000.

20 acres of good land, ½ mile from above station; price $2500.

See owners.

McCRAY, O'DONNELL & CO., 401-402 Securityi Bldg.

FOR SALE—

I SELL THE EARTH.

R. S. BASSETT.

SAN JOAQUIN VALLEY LANDS.

NEAR CORCORAN.

WE HAVE FINE LANDS IN TULARE AND KINGS COUNTIES, FROM $27.50 TO $100 PER ACRE.

BETWEEN BAKERSFIELD AND CORCORAN WE HAVE ABOUT 3000 ACRES.

Located about 15½ miles from Soltis, Santa Fe Railroad runs through the land. We never recommend a property without first seeing it.

Have not seen this. The price is as cheap that there may possibly be some alkali on it. However, at this figure it is well worth investigating.

Price $7 per acre. Let's go see it.

R. S. BASSETT, L.A.R.B. 202½ S. Broadway, rooms 207, 208, 209. 27

FOR SALE—
NOW IS THE TIME TO BUY ACREAGE PROPERTY. WE ARE OFFERING THE BEST AND CHEAPEST

buy near the city of Los Angeles; think of this—5, 10 or 20 acres of deep, rich, loamy land, from five miles from the city limits; on main roads, not far from electric car line, and prospects of city car line being extended to this property, 18 cents car fare, 15 minutes' ride.

BEST OF ALL, We have developed an unlimited supply of pure artesian water, and four-fifths of water stock go with each acre.

TERMS. One-fourth cash, balance on or before 1, 2 and 3 years, at 6 per cent.

For maps and particulars see

H. BROOKS COMPANY, 215-16 Currier Bldg. 212 W. Third st. Both phones. 27

FOR SALE—
CELEBRATED COVINA ORANGES in full bearing, close to town and electric road; 30 shares of water stock; good crop on trees; price $14,000; five per cent. DISCOUNT FOR CASH. A SNAP.

FINE LOT ON MAIN BUSINESS STREET 85x135, $7000.

5-room cottage and office building suitable for any business, $2500.

MODERN COTTAGE, BEST RESIDENT STREET, $5500.

5-room cottage, $1800.

FINEST LOTS IN TOWN, $650. Good lots, $75.

All near electric road. Easy terms. Apply to the owner.

J. H. MATTHEWS, Covina, Cal. 27

FOR SALE—OR EXCHANGE—

$18,000—The best ranch bargain ever offered in San Fernando acreage. Highly improved, two strictly modern dwellings. Must move to Los Angeles, and I will exchange this property for Los Angeles property, and will go to Boyle Heights or East Side. If you want the best bargain ever offered in near-by ranch, see us Monday.

See GLOSSER, with HIGBEE & HODGKINSON, 215 Collins Bldg. 319 West Third. 27

Phones A6534, B-Hwy. 1403. L. A. R. B.

FOR SALE—
1280 acres, practically in one body, all fenced and cross fenced, 2 story 9 room house, good large barn, sheds and corrals, on main traveled road, daily mails, free delivery, telephone in house, 1¼ miles from good school; 2½ miles from a good foothill town, heavy oak timber on large part of the place; 85 head of No. 1 stock cattle, 7 head of good horses, 1 wagon, 1 single buggy, harness, plow, harrow, clear 5 inch running water for irrigating from natural stream.

Price $16,000, $6500 down, balance to suit. This is one of the best offers we have. Don't overlook it.

ELECTRO MINING CO., 424 S. Hill st. 27

Phones—Home F7900. Sunset Main 6084.

FOR SALE—AT GARDENA HARBOR (7)
$2500—10 acres southwest of Moneta, small buildings.

$1500—4 acres close to cars and town, land a little rolling, but fine for poultry ranch.

$1250—3-room plastered house, furnished, on one-acre berry and poultry ranch, well stocked with chickens, ingubator, brooders, etc., and crowded full of berries and garden truck; on car line.

$1100—Good 5-room house on 1-4 acre lot in Gardena.

$150—A 50-foot lot at Moneta.

$1100—Fine business lot on best Gardena corner.

27 O. C. OLDS, Gardena. Home phone 51.

FOR SALE—IN THE BEAUTIFUL TUXPAM Valley, State of Vera Cruz, Mexico; 450 acres, rubber, bananas and cattle ranch; good buildings; furniture and rowboat; considerable, $5000. Address C. P. EVANS, Tuxpam, Vera Cruz, Mexico. 27

FOR SALE—
Country Property.

FOR SALE—

THIS WEEK'S BARGAINS.

IN

TULARE COUNTY LANDS.

—372A—

160 ACRES ORANGE OR GRAPE LAND. Excellent water conditions. Checked for irrigating. Good improvements. Worth $50 per acre. Price $30 per acre. TERMS.

—K69—

1930 ACRES, CHOICE ORANGE LAND. Railroad passing through property. Price $30 per acre.

—135—

1200 ACRES, EXCELLENT FOR CATTLE RANCH. Several wells, good house, barn and outbuildings. 800 acres suitable for vineyard. Price $12 per acre.

—244A—

320 ACRES, HIGHLY IMPROVED. Two houses, barns and outbuildings. Fruit and shade trees. Fenced and cross fenced. An abundance of water, also ditch stock. Level and suitable for all purposes. Including horses, cattle, chickens, ducks, seed wheat, 20 tons grain hay, 20 tons alfalfa and all implements. PRICE $50 PER ACRE. A BARGAIN.

—

EUCALYPTUS LAND in tracts of 20 acres to 1000 acres. Prices ranging from $15 per acre up.

—

20 ACRE FARMS WITH WATER. Suitable for all purposes. $60 per acre. 1-4 cash.

—K98—

1280 ACRE STOCK RANCH. $7.50 per acre.

—

The above are but a few of our properties. We have SOMETHING to suit ALL.

AGENTS WANTED.

INTERSTATE INVESTMENT CO., 201-2-3 Merchants Trust Bldg. 27

FOR SALE—IMPERIAL VALLEY LAND.

40 acres, nice land, close to railroad with 40 shares water stock, $24 per acre.

80 acres near Imperial, 86 shares water stock, a bargain at $20 per acre.

160 acres fine land, all in cultivation, with 160 shares water stock, only 2 miles from railroad, $30 per acre.

320 acres, patented land near Brawley, with 200 shares water stock, this is choice land and all in cultivation, a bargain at $30 per acre, can be subdivided to advantage.

320 acres with 160 shares water stock, 5½ miles from railroad, for quick sale, at $11.50 per acre.

640 acres, choice cantaloupe land, in No. 1 district, with 640 shares water stock, school land title, can be subdivided and sold in small tracts at double the price, if you want something good, investigate this. Price $40 per acre.

640 acres adjoining townsite of Brawley, 640 shares water stock, all fenced and cross fenced with hog wire fence, 100 acres in alfalfa, 2 ranch houses, corrals, sheds, etc. This is an ideal stock ranch, price $15 per acre, this price is $25 an acre below price of adjoining land. Excursion rates any day in the week.

Land department.

IMPERIAL INVESTMENT CO., 215 H. W. HELLMAN BLDG.

Phone A5671. 27

FOR SALE—

20 ACRE RANCH.

FOR LESS THAN $100 PER ACRE.

Fine sandy loam, excellent for berries, alfalfa or general farming, ideal place for poultry ranch, 300 feet, from station on Pacific electric car line.

A SNAP.

28 acres within 20 miles of Los Angeles, electric station on land; fine for alfalfa, barley, corn or potatoes, will divide in 10 acre tracts.

A SNAP, CASE OF HAVE TO SELL.

139 acres first class alfalfa ranch, 10 acres in and 28 ready to seed to alfalfa, 15 horse power engine pumping 85 inches water, cost it cents per hour; 6 room new bungalow, and 6 room, California house; 2 large barns, plenty corrals, shade trees, 6 cows, lots of farming implements, 1 mile from electric railway station, price $17,500, part cash.

See O. W. SEASTROM. With R. E. Ibbetson & Co., 310 L. A. Trust Bldg. A2405. Main 1140. 27

FOR SALE—
10 ACRE ORANGE LAND.

Right among the best orange groves. Between Pomona and Ontario, near Holt ave., the main boulevard between the two cities, lined with beautiful homes and orange and lemon orchards. Close to station and packing house on the Southern Pacific and Salt Lake railroads and near schools, college, churches, stores, banks, theaters and all city comforts. This is ideal orange and lemon soil with plenty of water.

$250 PER ACRE.

EASY TERMS OF PAYMENT.

Plant this to oranges and in a few years you will sell it for $15,000. I also have full bearing orange groves from 5 acres up to any size desired at lowest prices.

EMIL SMITH, 219 W. Fourth street, between Broadway and Hill. A5195. Main 2643. 2

FOR SALE—I WILL C. PRATHER.

5 acres rich sandy loam soil, set to walnuts, 2 years old, peaches, apples, apricots, figs and berries. Three-room house and barn, chicken-houses and corrals, incubator and brooder, good well, windmill and tank; 4 cows, 2 heifers, 2 horses, 4 sets of harness, 1 surrey, 1 buggy, 100 hens and 600 cabbage plants. Plenty of water for irrigation. On Covina electric line. Only $2300.

I WILL C. PRATHER & CO., 518 Grant Bldg.

FOR SALE—

WE ARE HEADQUARTERS FOR IMPERIAL VALLEY LANDS. SEE US FOR BARGAINS. LAND FROM $2.50 TO $150 PER ACRE.

BINGHAM & KNOWLES LAND CO., 105 S. BROADWAY. 2

FOR SALE — SOMETHING GOOD IN A COUNTRY INCOME PROPERTY.

20 acres, one mile from railroad station and town in Tulare Co., Cal.; 12 acres in bearing trees, peaches and apricots; four acres in Thompson seedless grapes; 2½ acres in alfalfa; good new 12-room house; good barn; chicken corral and outbuildings; all farming implements; 1000 trays; plenty of sweat boxes and picking boxes go with this place. This ideal place for $16,000. See KIGGENS & KIGGENS CO., Ocean Park. 27

FOR SALE—AT A BARGAIN; RANCH, 40 minutes' ride from city by electric; fronts car line, 2½ acres each of alfalfa and gum trees; 2 acres rented for berries; 1 acre clear ground; 7-room house, chicken houses and pumping plant worth $2500. Plant brought in 1906 this year, will double next. Gum trees and alfalfa are fenced, chicken tight. For full particulars call at 225 S. ALVARADO ST., city. W. J. S. 27

FOR SALE—

I WILL C. PRATHER.

7½-acre ranch at Downey. Good four-room house and barn, 700 rhubarb plants. All kinds of berries and fruit, all farm tools, good well and plenty of water for irrigation. Price $2900.

WILL C. PRATHER & CO., 27 518 Grant Bldg.

FOR SALE—

I WILL C. PRATHER.

20-acre ranch, near Los Angeles. Graded schools, depot and stores, 6 acres table grapes, good house and barn, flowing well. All farming tools. 125 hens. Only $3200. Terms to suit.

WILL C. PRATHER & CO., 27 518 Grant Bldg.

FOR SALE—NEAR HOLLYWOOD; A five-acre ranch, fine orchard, full bearing trees; finest land in Southern California; a six-room modern cottage, barn and outbuildings; on a hundred-foot avenue; electric cars will pass by the place soon; an ideal country home and good income from fruit, walnuts, etc. Will sell cheap. Apply to OWNER, 1057 Ingraham st. Home E7968. 27

FOR SALE—AT A BARGAIN. 320 ACRES with a water right at $15 per acre. This is considered orange land, located in Kern Co., 5 miles from railroad station.

1280 acres, $11 per acre, near railroad, Kern county.

320 acres, $57 per acre, near Lindsay.

163 acres, $30 per acre, near Lindsay.

160 acres, $25 per acre, ½ mile from Hunt. J. M. GUINN, 504 Mason Bldg. 27

FOR SALE—160-ACRE ALFALFA RANCH, $150 per acre, sold $2000 worth of hay this year. 12,000-acre stock ranch, 3000 acres of grain; raised 25,000 bags this year, at $7. 145-acre dairy ranch, first-class implements, 90 acres under irrigation, 5 and 10-acre tracts in Orange county, $110 per acre up. 606 CHAMBER OF COMMERCE BLDG. 27

FOR SALE—

I WILL C. PRATHER.

160 acres finest land in Los Angeles county, 20 minutes from Sixth and Main. Price a big sacrifice on account of sickness. $5000 cash will handle it.

WILL C. PRATHER & CO., 27 518 Grant Bldg.

FOR SALE—
Country Property.

FOR SALE—

10 acres, 2 in bearing Valencia oranges, 3 in walnuts, 2 years old; house, windmill, tank, good well; 4 rooms; shed, barn, 4 acres planted to tomatoes; 7 shares water stock; income $1000; 1½ miles to Fullerton to main road; price $5300, ½ cash.

10 acres; 8 acres full bearing walnuts, ¼ acre set to eucalyptus, ½ acre orange, apple, peach, apricot, in bearing, for family use; three shares water stock; melons and garden; 1 horse, harness and buggy, 1 cow, all tools; price $3700. Easy terms. One mile from Anaheim.

20 acres, 4 set to walnuts, full bearing; 12 acres 3 years old; apples, peaches, apricots, pears, figs, oranges and lemons, for family use; house 5 rooms, barn, windmill, tank, 25 H. P. pumping plant; all tools; eucalyptus for wood; good soil and good income; good location; 1-4 mile to school. Price $4500; ¼ cash, easy terms; will take part exchange in Pomona only.

25 acres, vacant; best of soil for berries, potatoes or garden truck, and only $100 per acre.

20 acres, good location, fine soil, one mile out; can get water from two pump plants, and this for $150 per acre; will exchange for good residence in city.

25 acres one mile out, can be subdivided; in walnuts, full bearing, fine trees, large income, 6-room house, barn, etc.; will sell interest in electric water plant, 100 inches water, team, harness, wagon, surrey, 100 chickens, all tools; exchange for good residence or business property. Price $25,000.

14 acres, 2 set to Valencia oranges, just in bearing, fine trees; 8 set to walnuts in bearing; nearly 4 set to small orange trees to be budded; 5 shares water stock; house 4 rooms; good barn, wagon shed, team, harness and wagon, all tools; abundance of wood; $6000; will take good residence in city up to $5000.

20 acres set to walnuts, 3 years, 14 interseeded to alfalfa; 25 H.P. pump plant; cement ditches, 5-room house, good location; large income; $7500; mortgage $1500; wants Hollywood or city residence up to $5000.

We are advertising snaps only this week.

THE L. A. EVANS CO., Real Estate and Investments, 118 West Center Street, Anaheim, Cal. 27

FOR SALE—OR EXCHANGE—
EL RANCHO DE LAS FLORES, IN INDEPENDENT INCOME AND A BEAUTIFUL RANCH HOME.

164 acres, 12 miles southeast of city; all good land, with over 200 inches of water, 25-H.P. electric motor. 22 selected dairy cows, 5 horses, tools, wagons, buggies, harnesses; everything complete. Two dwellings, large barns, etc., etc. A fine old park, laid out some 40 years ago, all in good condition, with immense old trees, lawns, fountains, greenhouse, flowers. One of the prettiest homes in Southern California. Is now producing well, about $300 per month; and can be made to do much better by giving it personal attention.

SELL ON 10 YEARS' TIMES, OR EXCHANGE FOR CITY INCOME. FRED W. PEARSON & CO., 230 L. A. TRUST BLDG., N. E. Cor. 2nd and Spring Sts. 27

FOR SALE—
FRESNO UNIMPROVED LANDS.

240 acres, $32 per acre.
160 acres, $6.50 per acre.
100 acres, $27.50 per acre.
160 acres, $75 per acre.
320 acres, $160 per acre.
80 acres, $35 per acre.
60 acres, $90 per acre.
160 acres, $7.50 per acre.
1120 acres, $4 per acre.
2532 acres, $10 per acre.
1800 acres, $5 per acre.

IMPROVED LANDS.

40 acres, orchard, $2000.
20 acres, 20 in vines, $2500.
80 acres, trees and vines, $24,000.
40 acres, dairy ranch, $6000.
20 acres, vines and trees, $5000.
20 acres, vines and trees, $4000.
25 acres, vines and trees, $6500.
40 acres, vines, $16,000.
40 acres, vines, $16,000.
60 acres, trees and vines, $9500.

M'AFEE & SWINDALL, 929 J st. Phone Main 738.

FOR SALE—

Ten acres, beautiful orange grove, Pasadena, ideal location for home. Navel orange trees 8 years old in perfect condition; crop worth $2000 now on trees. Seven-room house, modern; barn, with stalls for three horses; abundance of help fitted for housekeeping; beautiful shade trees, fruit trees and flowers, in fact a perfect country home with city improvements. Can be subdivided into city lots at a handsome profit. Address Huntington at home at Oak Knoll. This orchard will pay for itself in a few years, besides making a perfect home.

We offer this property for THIS WEEK at $22,500. Call or write for further particulars.

F. H. EDWARDS CO., 855 S. Spring st. 27

FOR SALE—
NEAR SANTA ANA.

20 acres of that fine, elegant alfalfa or berry soil or truck gardening land. Plenty water for irrigation. Homes all around it; school, church, electric car line.

PRICE, $2000. Easy terms. This is cheaper than anything in that location. No trade considered.

GEORGE H. KERN, 208 Citizens Nat'l Bank. Main 2624, 24231.

FOR SALE — HIGHLY - PRODUCTIVE ranch, 62 acres, set to oranges, walnuts and alfalfa; pumping plant, and entire ranch piped for irrigation; large 7-room, two-story house, 6-room house, large barn, chicken-houses and other outbuildings; ornamental front fence, cement walks, lawn, shrubs and shade trees; 1½ miles west of Pomona city limits; 1-8 mile from station, postoffice, store, and school. This is an ideal country home from every view point. Price, terms and further particulars, address OWNER, P. O. box 35, SPADRA, Cal. 27

FOR SALE — WE HAVE ONE OF THE finest ranches in this section, 27.28 acres. Set solid to Navels, Valencias, and Lemons. This is a splendid income from which money coming in every month in the year. Income about $8000 net above all expenses. Trees are 6 and 7 years of age. In fine shape. Sold for frostless belt. Soil adapted for citrus fruits. Want one-half cash, balance can be clean property. If taken within a few days the crop will go with the ranch. Price $16000 per acre after November 1st, with crop. This is one of the best income propositions on our lands. RANDALL & ROBBINS, 117 W. 4th st., Santa Ana, Cal. 27

FOR SALE—WE HAVE NOW FOR SALE the slickest and cheapest 5-acre piece in Montebello. Sold the same piece to owner just one year ago. Now he is going to Mexico and wants to sell. 2 acres in 4-year-old bearing, small oranges, small walnuts, a variety of berries that netted $1200 last season. Fine 6-room and bath modern house and large barn, all farming tools, ornamental and shade trees. Price $2250 with reasonable terms. The furniture is also for sale if you want it.

HORACE G. HAMILTON COMPANY, 201 Fay Bldg., 3rd and Hill. 27

FOR SALE—30 ACRES, 15 MILES ON ELECtric line; has a 5-room California house, large barn full of hay; 2 acres alfalfa 4 years old, all wired for chickens; chicken houses, 2 acres Muscat grapes; flowing well, water piped all over; no irrigation needed; this land will grow anything; 4 head horses, 3 cows, 2 good horses, 2 wagons and top buggy, 150 chickens, incubators and brooders, all farming tools needed; everything goes with it and only $1600 in cash needed. It belongs to relatives, see

HORACE G. HAMILTON COMPANY, 201 Fay Bldg., 3rd and Hill. 27

FOR SALE — A FINE 10-ACRE LEMON grove, water stocked, trees are six years old and in splendid condition. Land particularly adapted for citrus fruits. Income the past year $2000. Will increase, as trees grow, fully 50 per cent. Expense of caring for this grove not to exceed $20 per acre. This is one of our best propositions. No trade, but will sell for one-half cash, balance to suit. Good lemon groves are scarce. This is first-class, free from scale. RANDALL & ROBBINS, 117 West 4th st., Santa Ana, Cal. 27

FOR SALE—10 ACRES IN ANAHEIM CITY limits; has modern 4-room house with hot and cold water, 2-story first-class barn, chicken houses and corrals, windmill and tank; 1 acre oranges full bearing, few lemons, 4 acres set to walnuts 5 years old, interset with apricots and family fruits; fine trees and flowers; a beautiful home and fine land. Owner non-resident. Immediate possession and only $3950, with terms.

HORACE G. HAMILTON COMPANY, 201 Fay Bldg., 3rd and Hill. 27

FOR SALE—A FINE PROPERTY NEAR Burbank, San Fernando Valley; location can't be beat. It touches line of electric road about to be built into the valley from Hollywood. Water in great abundance. Property now earning a good income. If you would like to own property that is steadily growing in value, and will all the time pay you a good income, it will pay you to investigate. For information call on or address OTIS JONES, 614 L. A. Trust Bldg. Phone A9159.

FOR SALE—SYCAMORE FLATS, 160 ACRES, peculiarly adapted by nature for a SUMMER CAMP. Fine trees, running water, magnificent scenery, easy of access; price reasonable; will take half in exchange. Phone MAIN 6016 or F246. 27

FOR SALE—
Country Property.

FOR SALE—
WE KNOW WHAT WE ARE TALKING ABOUT AS WE HAVE INVESTIGATED.

A fine improved 80-acre ranch only 17 miles from here, about 25 minutes' ride on the Santa Ana Pacific electric line; a splendid 10-room residence, modern; a large barn, well built; two chicken houses, wagon shed, wood shed and milk house. In fact most every convenience. On this ranch there are five artesian wells that flow and afford abundance of water; also supplied with a first-class pumping plant to be used when necessary. There are 15 acres in wine grapes, 5 acres 13 years old that produced 40 tons this season; 10 acres are 5 years old with a heavy crop this year. The balance of the ranch a diversified crop of potatoes, cabbage, beets, onions, corn, alfalfa and peas. Income not less than $3000 per year. There are also 12 navel orange trees, 1 lemon, 4 apricots, 25 walnut, 4 peach, 6 plum trees, different varieties, 7 Bartlett pears, 3 almonds, 1 quince, 1 nectarine, 1 mulberry, which all bear well. The price of this ranch is $12,000, on which there is a mortgage of $12,000 at 6 per cent., which can be paid $1000 per year for 8 years and $2000 per year for 9th and 10th years. Owner will trade equity of $36,000 for city property; prefer a nice residence in Westlake district, or as good location elsewhere. Don't inflate values, for our price on this ranch is right; no better black sandy loam to be found. We say to you that it is worth more money than we are asking. Reason for selling, owner has other interests demanding his attention.

SEE US QUICK FOR THIS WILL GO. We will show you the property if you are interested. The first payment on the mortgage is not due until Sept. 1, 1908. Call for

T. C. CRYER, with McGARVIN & BRONSON CO., 304 H. W. Hellman Bldg. 27

FOR SALE—

DO YOU WANT TO GROW THINGS IN THE GROUND AND MAKE MONEY?

DO YOU WANT GOOD FARMING LAND WITH PLENTY OF WATER,

WHERE CROPS NEVER FAIL.

INVESTIGATE.

THE LAGUNA DE TACHE GRANT IN THE KINGDOM OF KINGS RIVER.

TRACTS OF 10 ACRES OR MORE.

PRICE LOW. TERMS VERY EASY.

This land is in the heart and center of the richest farming and fruit-growing section of California.

WE CAN SHOW YOU

Great money-making crops.
The greatest dairy section of California.
The greatest fruit and grape section.
9000 successful settlers that we have placed on our lands.
Frequent excursion parties at low rates. For full information apply to

W. N. HARRIS, 27 552 S. Spring st., Los Angeles.

FOR SALE—
A BONANZA DAIRY RANCH —87 ACRES—

One of the finest ranches in Southern California, located on electric car line, only 30 minutes' ride from Fourth street and Broadway; also on West Jefferson boulevard. The property is improved with a good cottage, fine barns, dairy buildings, outhouses, etc., and is well fenced in both cross and line improvements. Pumping plant and 12-inch well, producing 70 inches of water, besides 30 shares of domestic water. The very rich black soil that will grow bumper crops of anything. Will pay big interest on investment right from start. This elegant farm can be purchased for $900 per acre, and it is safe to say that it will be twice this amount in two years for subdivision purposes.

VAN VRANKEN-HUNTER REALTY CO., 604 Chamber of Commerce Bldg. 27

FOR SALE—

A GENUINE BARGAIN.

25 ACRES NEAR PASADENA, COVERED WITH FINE LARGE LIVE OAKS. CLOSE TO ELECTRIC CAR LINE.

AN IDEAL PROPERTY FOR SUBURBAN RESIDENCES, GIVING MAGNIFICENT VIEW OF MOUNTAINS AND VALLEY.

THIS PROPERTY BELONGS TO AN ESTATE AND MUST BE SOLD. WILL SELL PART OR ALL.

PURCHASE PRICE IS FROM $300 TO $1200 PER ACRE LESS THAN ANYTHING ELSE IN THAT VICINITY.

VERY EASY TERMS.

CALL AND WE WILL SHOW YOU MAP AND GIVE YOU FULL PARTICULARS.

E. J. WHITE & CO., 416-417 Huntington Bldg. Los Angeles, Cal. Member Los Angeles Realty Board. 27

FOR SALE—
Bargains at Gardena, the new harbor of Los Angeles.

$1500—2 acres, 6-room California house, well and pump; 2 shares water stock; a nice little poultry ranch.

$1375—5 acres fine sandy loam soil, excellent for poultry ranch.

$3250—5 acres, California house, barn, family orchard, 2½ acres in berries, 1 acre in alfalfa, shade trees; close to car line and school.

$2600—A beautiful home, 12 acres, house 9 rooms, large palm trees, family orchard, berries, alfalfa and walnut trees. Interset in pumping plant; large barn; close to car line.

$3750—5½ acres, California house, good barn, chicken fixtures, pumping plant, tank and tank-house, family orchard, berries, alfalfa, gum trees; all fenced.

$1 40-60—Large lots, 6-room bungalow, nice lawn and flowers, lots all fenced for chickens —on car line; easy terms.

A few nice exchanges for city property and several lots for rent.

GARDENA REALTY CO., Gardena, Cal. Home Phone 64. 27

FOR SALE—
THE GILLEN & SMITH REALTY CO. AT POMONA.

$13,000—20 acres in the frostless La Verne district; 2 acres in full-bearing lemons; 11 acres Washington navels, 6 acres vacant. New 6-room house, modern in every way; 40 shares canyon water and ½ interest in good pumping plant goes with place. Any reasonable terms. We have carefully inspected this property and can recommend it in every way. Pomona.

$3000—8 acres, Washington navel orange grove, near Uplands, nearly all large trees, best of location, good soil, canyon water. This property is a bargain and worth $4500.

$9750—150 hay and grain land, 2 miles from Pomona; cut 2 tons per acre last season; part cash, balance easy payments, at 7 per cent.

We have some splendid buys in residence and income properties in Pomona. We also have a large list of alfalfa land and other properties.

When in Pomona, come and see us and we will gladly show you these properties, and any others we have on our list.

THE GILLEN & SMITH REALTY CO., Home Phone 429. 141 S. Thomas st., POMONA, CAL.

FOR SALE—
READY TO USE HOMES. SEE THESE TODAY. SURE. NOTHING FINER OR BETTER.

For Sale—25 minutes from Main st., in the Brand subdivision, GLENDALE, 5 ready to use HOUSES, built specially for fall trade. Ranging in price as follows: 5 rooms, $2500; 6 rooms, $2750; 7 rooms, $3000; 8 rooms, $3250. These places are all ready to move into; are in charming location, one block from the electric cars. They have ALL the modern improvements and were built by the day and by the best workmen throughout. Three have furnaces, all have electric lights. Let us show you these. The prices and terms will be made absolutely right in every way; $500 down and $25 per month is the terms on the lowest-price place. Again we invite you to call at our office in the First National Bank—next to the electric station, Glendale line. PARKER or STERNBERG, sole agents.

P. S.—We forget to mention the fine grounds, with trees and flowers, also the magnificent mountain views. Finest soil and pure mountain water, too.

FOR SALE—
ONTARIO ORCHARD.

20 acres, fine improved land, 1¼ miles from Euclid ave. electric R.R. and less than 2 miles from Santa Fe, Southern Pacific and Salt Lake stations.

10 acres in very fine peach orchard, that this season has net $125 per acre, above all expenses. 10 acres fine grape, lemon, or peach land, to succeed heavy crop potatoes last spring. About 200 large blue gum trees are on this land, estimated to cut 150 to 175 cords wood; also a lot of olive trees.

20 shares water stock, market value $1600; no buildings, I am not able to properly care for this ranch and for that reason will sell, if taken care of successfully this ranch will pay for itself in 1 year. Price for immediate sale $9600, terms ¼ cash, balance on deferred payments at 7 per cent. Address OWNER, 1107 Catalina st., Los Angeles, Cal. 28

FOR SALE — WE HAVE RANCHES FOR sale in all localities, from one acre to any number of thousand. Some fine orange and walnut ranches at less than value; can exchange ranches for city property, and city property for ranches. We are headquarters for ranches and will make you money.

WISLER, MOORE & CO., 310 South Hill st.

FOR SALE—
Country Property.

FOR SALE—
IN SAN BERNARDINO CO.

220 ACRES,

of which 100 acres are in bearing wine grapes; 3 acres in bearing lemons and balance in barley; every foot is good and the barley land could advantageously be set to oranges, lemons or grapes; 6 shares of Lytle Creek water stock go with the place.

INCOME LAST YEAR $9000.

Owner non-resident and will sell for

$150 PER ACRE.

$10,000 cash down, balance easy; no trade of any kind considered.

Sole agent, JAMES MENZIES, 27 222 Byrne Blk.

FOR SALE—
"PLACER" COUNTY, 13 MILES FROM SACRAMENTO."

No boom prices. Example—80 acres, 25 in bearing fruit; fine navel oranges; close to schools, churches and city; great bargain; $4500; easy terms.

40 acres, level land, deep soil, half in fruit, full bearing; balance fit for anything; water piped over place; fine residence, windmill, etc.; close to three best markets, Newcastle, Pendyn and Loomis; price $6000; horses and farming implements included.

12 acres in the heart of city, Auburn; fine improvements; to make quick sale, will take $5000; a great snap; other farms and residences at equally good bargains. Send stamps for full lists to PLACER COUNTY BUREAU OF INFORMATION, East Auburn, Cal.

FOR SALE—
630 acres, $200. Easy terms. 3 miles to R.R. and good city. 400 acres farming land, grain, hay, fruits, etc. Balance rolling pasture land. Covered with fine oak timber; if cut would pay part of purchase price. Fenced and cross-fenced. Running water, 2 good dwellings, barns, carriage, blacksmith and chicken houses. Good windmill, well pure water. Good school district. Must return at a low price for terms. Address R. P. FARRELL, Santa Ana, Orange Co., Cal. 28

FOR SALE—160 PER ACRE, 320 ACRES, IMproved, 50 in good stand alfalfa, balance vineyard, fruit, wheat and sugar-beet land; fenced and cross-fenced, hog-tight, including small dwelling, and 30-inch flowing well (20 feet deep), 16 shares water stock; interest in pumping plant; large barn; close to car line. Three crops will pay for this place. 2 miles to Depot and Main street, Cal. Terms, 1-3 cash, no cash needed; will accept one-third security on other clear property and mortgage back at 7 per cent. Good chance for right some person. GIRDLESTONE, 242 S. Broadway, Los Angeles, California. 27

FOR SALE—
SUBDIVISION PROPERTIES.

We have over 20 fine subdivision properties, 100 to 10,000 acres each, $12 to $50 per acre. Rich land, mostly wheat ranches. Some has irrigation, balance is dry. All can be easily irrigated. All near R.R. and good cities and in famous fruit, grape and alfalfa belts. Some surrounded by fine orchards. Good water, good soil, finest markets. Where 10 acres will support family.

M. C. COATES, 218 Mercantile Place, Los Angeles, Cal. Phone Broadway 2470. 27

FOR SALE—COACHELLA VALLEY LEADS in earliest crops and greatest returns; guaranteed titles and perfect water right; leading wells of finest artesian water; abundance of mesquite wood; cheapest land in the State; Rossetti says they will be worth from $500 to $1500 per acre. Join our excursion.

THERMAL REALTY CO., L. C. PFAFFENBERGER, 1427 Pleasant ave., Los Angeles. Ring Boyle 87, before 9 a.m., or after 4 p.m.

Or call on C. C. Eberhart and M. P. Watson at main office, Thermal, Riverside Co., Cal.

FOR SALE—ONE OF THE CHOICEST dairy farms in all California; 600 acres in alfalfa, including first-class water right, under the best irrigation system in the West; fenced and cross-fenced; improvements consist of good dwelling and large barns for dairy use; complete; sandy loam soil; no alkali; one mile from railroad station; creamery wagons call every day for milk. This property is located nine miles from Fresno and is a snap at $65 per acre. Easy terms.

LEWIS & FLICKINGER, 536 Douglas Bldg. Phones—A4691; Main 5547. 27

FOR SALE—A VERITABLE SNAP. 71 acres in the San Fernando Valley, only one mile from Lankershim station; land level and deep loamy soil, especially adapted to deciduous fruits, vines, berries and alfalfa; in the early vegetable and fruit section; surrounding property in high state of cultivation. This choice property is only 12 miles from the city. Price $5000.

LEWIS & FLICKINGER, 536 Douglas Bldg. Phones—A4691; Main 5547. 27

FOR SALE—OR EXCHANGE—
$72,000—165-acre orchard; living spring; house 16 rooms, all modern; elaborate stables and outbuildings; best orchard property in the Santa Clara Valley. Electric road station on the place. A gentleman's practical home and income property. Desire to exchange for income Southern California. Write for particulars.

DARLING BROS., 215 Third st. Santa Monica, Cal. 27

FOR SALE—

AN INVESTMENT AND A SNAP.

40 ACRES, $3625 PER ACRE. CLOSE TO CAR LINE. BETWEEN LOS ANGELES AND BEACH. OWNERS MUST SELL. SEE US AT ONCE. E. L. HOPPER & SON, 402 LAUGHLIN BLDG.

FOR SALE—
$1600 for 160 acres, 3½ miles from Valverde station, Santa Fe R.R.; 20 acres cultivated, 1½ high flowing spring water, free of incumbrance; easy terms. See MR. LEE, secretary.

WESTERN REALTY & INVESTMENT CO., 434 S. Hill st. F3414, Broadway 2470. 27

FOR SALE—COACHELLA VALLEY LEADS in earliest crops and greatest returns; guaranteed titles and perfect water right; leading wells of finest artesian water; abundance of mesquite wood; cheapest land in the State; Rossetti says they will be worth from $500 to $1500 per acre. Join our excursion.

THERMAL REALTY CO., L. C. PFAFFENBERGER, 1427 Pleasant ave., Los Angeles. Ring Boyle 87, before 9 a.m., or after 4 p.m.

Or call on C. C. Eberhart and M. P. Watson at main office, Thermal, Riverside Co., Cal.

FOR SALE—ONE OF THE CHOICEST dairy farms in all California; 600 acres in alfalfa, including first-class water right, under the best irrigation system in the West; fenced and cross-fenced; improvements consist of good dwelling and large barns for dairy use; complete; sandy loam soil; no alkali; one mile from railroad station; creamery wagons call every day for milk. This property is located nine miles from Fresno and is a snap at $65 per acre. Easy terms.

LEWIS & FLICKINGER, 536 Douglas Bldg. Phones—A4691; Main 5547. 27

FOR SALE—A VERITABLE SNAP. 71 acres in the San Fernando Valley, only one mile from Lankershim station; land level and deep loamy soil, especially adapted to deciduous fruits, vines, berries and alfalfa; in the early vegetable and fruit section; surrounding property in high state of cultivation. This choice property is only 12 miles from the city. Price $5000.

LEWIS & FLICKINGER, 536 Douglas Bldg. Phones—A

Classified Liners

OR SALE—
Country Property.

SALE—FINE FARMS IN THE IMPERIAL VALLEY.
e weekly excursions. We will go with d show you fine bargains from 10 to 160 acre; full information at our office. SHELLENBERGER & ABBOTT,
203½ S. BROADWAY.
1919, room 205.

SALE—A BARGAIN. I NEED THE ey, 80-acre ranch, 7 acres alfalfa, half healthy orchard, 2½ acres fine pasture; flowing well, abundance fine water, reservoir, part of place piped with tile, ige. This place would make a fine ranch. You had better answer quick; ress M, box 107, TIMES OFFICE. 27

SALE— ures fruits, oranges and alfalfa, $4,000. acres oranges and unimproved

res oranges and nuts, $18,000. MUNCT, 406 Mason Bldg.

SALE—$600 ACRES, $60 IN this year; 25 per acre. acres, fenced, $5 per acre. acres, fine improvements, 30 acres, res near Gardena, $200 per acre, ra, Cypress, $200 per acre. Call s from 7 acres up. A. HAND, 422 Bryson Blk.

SALE—640 ACRES, 320 ACRES RICH ent soil, suitable for oranges and lemons, of water, on the line of the land to be set to oranges and lemons will sell $100 per acre in six years. Good with produce good living. Terms easy; easy terms. HEATH REALTY & Spring st.

SALE—10 ACRES CHOICE GARDEN ground 5-room house; large barn, thor- equipped for poultry; the cheapest ne $1500; all fenced; good little s miles from Los Angeles; on account age. Will sell or trade. Cash. Ad- box 199, TIMES OFFICE.

SALE—COUNTRY PROPERTY. SOUTHERN CALIFORNIA VINEYARDS.

proved or unimproved vineyard lands rtlwanda-Cucamonga section, see S. LOFTUS, L.A.R.B., 529-530 Citizens Bank Bldg. Phone 5518.

SALE— acres; 160, all in fine alfalfa; house, barn, only 3 miles from the city, 5 to 6 ½ per year and selling in field lots and $15 a ton; a fine sandy loam and ow-6 for irrigation; a great bargain. W. M. GRAY, Gardena, Cal.

SALE— Valley; garden spot of California. ers get better results than anywhere in d. We have some choice lots. Come talk it over. We can show you. HAMBRIGHT COMPANY, 425 Laughlin Bldg.

SALE — FINE YOUNG WALNUT in famous El Monte section; 31 acres walnuts, 9 acres alfalfa, balance in convenient to Covina electric ust be sold. Easy terms. YOUNG & Sole Agents, 354 S. Hill. Phone 7046.

SALE—RANCH, 160 ACRES, IN FOOT- 35 miles north of Santa Monica, with horses, cows, chickens, turkeys, feed ing implements; plenty of wood; good and barns for horses and cattle. For information address ANTON LEE, Santa Monica.

SALE—$1 DOWN, $1 PER MONTH, $9 st, no taxes, with water, for choice county land. The opportunity of a HARDY & LIVINGSTON, 427 First National Bank Bldg., Third and Main.

SALE—LANKERSHIM RANCH LANDS Folsom; these lands are level and good to Los Angeles and are priced right; prices from $100 to $300 per acre according to location. W. J. BRYANT, room ne Bldg.

SALE—ONE OF THE FINEST 10-ACRE s on Beautiful Euclid ave., with fine with $15 cash, but $12,500 will take it if fore November 1st. E. A. MILLER, 208½ S. Broadway.

SALE—5-ACRE RANCH FOR $500. 2 in 6-year-old oranges, 3 in 1-year-old oranges. With garden between small trees. A fine location. Price is very low. ALEXANDER, 117 West 4th st., Santa Ana.

SALE—$120 4 ACRES, LOCATED ON National av., Corona. 8-room house, chicken run, small farm in Southeastern Exchange. PORTER, Corona, Cal. Usual commission to agents.

OU WANT LANDS AT FARMERS' ON WHICH YOU CAN MAKE LIVING AND WHERE LIFE IS WHILE WRITE FOR CATALOGUE ST COAST LAND COMPANY, 548 SHBRO, CAL.

SALE—A PERFECT CALIFORNIA me of 20 acres, 6-room modern house, 8 acres oranges, 4 of walnuts, 10 of alfalfa, abundance of water. System. For full description address J. C. BELTON, Hemet, Cal.

SALE—BARGAIN; 5-ACRE FENCED barn, 220 feet water pipe, grade; two blocks of car; high ground; $1800; terms. Take Strawberry car to Woodcrest, near Normandale and Le CHADSEY.

SALE—HAVE EXCELLENT BUYER for ranch, fruit ranches, chicken ranches, walnut ranches and country property. Call at Room 302, Bradbury Block.

SALE—FOR LOOKING, FOR you are that will grow anything, go to Delano Tuesday night; SEAY, 111 S. Broadway. 27

SALE—ORANGE LAND, 40 ACRES OF land, cement laterals through- the trees; must be sold. OF COMMERCE. 27

SALE—EXCHANGE—50 ACRES 2 miles at Lankershim; price $500 per acre. Owner 315 W. 8TH

SALE OR TEN ACRES OF A walnut grove, four blocks south Pasadena Station on Garfield avenue. Owner on premises.

SALE—2 ACRES GOOD GARDEN ground from Los Angeles, ¾ mile from Covina, Cal.; house and barn, $1000; easy terms. Apply to owner, W. W. CURNES, with E. & ADAMS, 354 S. Hill st.

SALE—10 ACRES OF GOOD LAND, 2 miles from Redlands; price $500; exchange this land for 5-cylinder car in good condition for $ 4-cylinder car. DON FERGUSON, No. 47 Main st., Pasadena, Cal.

SALE—2½ ACRES, NEAR ARCADIA; 2 acres; fine land and water; 2 acres, between city and Los Angeles; exchange for city income property. E. G. ROBINSON, 504 Bradbury Bldg.

SALE—16 ACRES OF VERY FINE range land, adjacent to Los Angeles; groves, good community, all level, 2 feet of Bixby. fine view, for L. A. property; $15 per acre. BLDG.

SALE—40 ACRES FINE ALFALFA room house; barn, fences, cow, and farming tools; 3 acres in walnuts, and tank, $9000; good terms. ETH, sole agent, 213 S. Broadway.

SALE—FIGHT IN THE VALLEY— acres or 80 acres from $150 per acre; 10 acres from $1,000 per acre; 10 acres in richest land in the valley; from $ SMITH, 330 S. Spring st. Phone 10 lemons. Address M, box 130, of Scientific Tailors.

SALE—COUNTRY PROPERTY. acres, Address N, box 168, ave. Half cash, balance to suit. VE. STOCKWELL, & CO. Bldg. A2314; Main 9

SALE—IN BEST FOOTHILL VILLAGE one acre, one acre land, one cottage, one cheap, cheap domestic water, all fruit, healthful, ideal home; $1,000. H. S. DAVIS, El Modena.

SALE—BY OWNER, 7 1-4 ACRES ner car line; Orange county, at $200 per acre; all fine soil; also from 1 to 100 acres; all fine soil; acre; all fine soil; $200 per acre. HISS, Hermosa.

SALE—EUCALYPTUS LAND, ON good town; 5 acres or more, at A. E. STILES, Owner, 434

SALE—AT A BARGAIN, 5-room house, ranch, near Whittier, 2-inch pipe, and pumping plant, three chicken houses, milk house, barn, fences to suit. Address P. O. Box 1, Whittier.

LAKE COUNTY.

SALE—SAN FERNANDO VALLEY. ood Seed land, surrounded by ready for the plow; 12 miles from mile from Hewitt Station; 1 mile to trade; it is a cash proposition. ONE 28221.

SALE—BURBANK ACRES; ANY size ms with water; all piped; some with ; terms; near Burbank and Glendale; for prices. Address D. GRIFFITH, 1

SALE—EXCHANGE RANCH ONE Garden Grove; 10 acres modern bungalow, all fruit, 5 acres of alfalfa, a small grove, fine location; plant; a small grove, fine location; LLOP, David GALLOP, Garden Grove.

SALE—OR EASY TERMS; 20 ACRES lot in Los Angeles with water; 10 acres in Lake county that will grow first year after year and be rich; good schools, delightful surroundings. Phone Electric Bldg.

SALE—ORANGE, GRAPE, ALFALFA ulars and Fresno land expert, ny terms; as fresh as spring street any time; HIGLEY, 607 for your money. and Spring.

SALE—A POOR MAN'S OPPORTUNITY and $10 a month; 20 acres and two town lots in the valley; 2 P. W. PIDELTY, at Santa Ana. ertificates.

SALE—10 ACRES IMPROVED ON line, cheap. Address OWNER, Times Office.

FOR SALE—
Country Property

SANTA CRUZ, CAL.

FOR SALE—WRITE AT ONCE FOR FREE copy of Santa Cruz Times, list of real estate maps.

POMONA.

FOR SALE—THINGS ARE DOING AT POmona. Buildings all over the city being erected. Real estate values and prices certain to advance. No more beautiful, progressive home city in Southern California. Splendid bargains in Pomona city real estate.
RESIDENCE PROPERTY.
BUSINESS PROPERTY.
Fine chance for
INVESTORS
AND HOMESEEKERS.
Now is the time to buy an orange grove and secure present crop which is likely to bring high prices. Auto and carriage rides for showing good income-paying orange groves to intending purchasers. J. A. FITCH, 371 W. Second st., Pomona, Cal. 'Phones Black 16, Home 102. 27

FOR SALE—
Timber Lands

FOR SALE—THE FAMOUS ARMSTRONG redwood grove, located near Guerneville, Sonoma county, Cal., has been placed in my hands for sale; nearly ten million feet of virgin timber. I am in a position to arrange all details, and can deliver the goods; will negotiate with private individuals or a corporation; have recent accurate scale of the timber. The only proposition. For full particulars address GEO. D. SANBORN,
SEBASTOPOL,
SONOMA CO., CAL.

FOR SALE—
Poultry Ranches.

FOR SALE—ONE ACRE IN FOOTHILLS that is a hummer for the price; has good 5-room house, barn, and stables; water piped all over; has peach, orange, olive, lemon and gum trees and large blackberry hedge; garden and flowers; 15 corrals and chicken houses, hot-water brooder system with connecting rods sufficient for 750 chicks; two incubators of 250 eggs each, separate house for same; all tools, all in first-class shape and 450 chickens to start on. Valued at $4000; am going prospecting and will take today $2500 for it. Come quick.
HORACE G. HAMILTON COMPANY.
201 Pay Bldg., 3rd and Hill. 27

FOR SALE—WOULD YOU BUY A LITTLE chicken ranch of 5 acres, with trees, small house, good soil and water, within four blocks of trolley line; 30 minutes from Los Angeles; worth $4000; if you could get it for $2500? I have such a place and can sell it on reasonable terms; the owner has business in town and can't give it attention; would sell the cow, the incubators and brooders and farming implements for half price, also, few days only. Might take a cheap lot in exchange. See HODGE, care HOPKINS, 530 Bradbury Bldg. 27

FOR SALE —
PORTERVILLE.
First class orange land, 40 or 80 acres, just east of the town, on fine protected slope, practically no leveling required, water developed, $100 per acre. Or will deed 12 acres if you will set out 40 acres and pipe the land for water.
W. F. THORNE,
Home A1681. 311 Copp Bldg. 27

FOR SALE—WE ARE HEADQUARTERS for chicken ranches; have 4 small places with houses; 4 rooms, furnished; one at Glendale, 50x230 feet, house and furniture, $1150; one toward Pasadena; lot 65x150, $2350; one Bell Station, good bungalow, ¼ acre, $2500; all at $500 down and balance like rent. Many others. Call HOPKINSON REALTY CO., 140 S. Broadway. A1342. 27

FOR SALE—
IDEAL POULTRY LAND
at the foothills. No dust or mud. No fogs. Pure mountain water. Fruit trees.
SANDY LOAM SOIL.
40 minutes' ride from the city. Price $350 to $450 per acre. A poultry expert will teach you the business free. See
ANNA L. PINKERTON,
507 Chamber of Commerce.

FOR SALE—$900, HOME. MY EASTERN friend, if you want to step into a complete little home and save rent and moving expenses, look at this lot, 50x217, on Boyle ave., 2 car lines; 4 comfortable rooms, large back yard fenced for chickens, hen houses, incubator, water piped, large garden space, etc., all for $900; small payment cash, balance monthly. G. A. MURPHY, A5054. 229 Laughlin Bldg. 27

FOR SALE—
well little chicken ranch on car line; 35 minutes' ride. Rich soil, plenty of water, nice 5-room plastered house just completed, nice bath. Price $2750, which is just the price of land in this vicinity without any improvements on it. Terms.
AMBROSE L. HAMELL CO.,
Suite 534-547 Douglas Bldg. 27

FOR SALE—
At a great bargain. A complete poultry ranch of 2 acres, 4-room house, furniture, 100 laying hens, brooder house, poultry buildings, etc.; $4000 less than it cost, selling on account of death in family. For full particular see
ANNA L. PINKERTON,
507 Chamber of Commerce Bldg.

FOR SALE—$1500 BUYS A WELL-EQUIPped poultry ranch, on a beautiful tree-embowered street in Altadena; 5-room cottage, 10 chicken houses, large fruit and walnut trees, grape vines, etc. Great bargain. Must be sold on account of death. Terms given. D. C. BURSON, 2056 N. Marengo ave., Pasadena. 27

FOR SALE—FOUR YEARS' LEASE 6 acres with pumping plant, 1000 chickens, 30 ducks, water piped to each yard; 4-foot mesh lock fence, 4 incubators, 20 brooders, and everything necessary. Going north so will sell right. Box 13, SANTA FE SPRINGS, CAL. A1561. 315 S. BROADWAY. 27

FOR SALE—
Five acres fenced and cross-fenced, well and windmill, barns, buildings, adjoining city limits, south; right to subdivide; elegant soil. You can't afford to overlook this bargain; third cash, balance to suit. See OWNER, 317 I. W. Hellman Bldg. 27

FOR SALE—GREAT SACRIFICE; DEATH in family; 2-acre chicken ranch, 4-room house, furniture, 6 large chicken houses, brooder house, 26 feet; all new; city water; 120 large pullets; price $1750; $400 can stand 3 years, 7 per cent." Corresponded, E. LE FEVRE, owner, Inglewood, Cal.

FOR SALE—HAVE SEVERAL 5 AND 10-acre chicken ranches, improved, in Orange county, ready to move into and make money from the start; prices right, terms to suit. JACOB STERN,
404 Pacific Electric Bldg.

FOR SALE — $1100. 17 ACRES FENCED. High, level, good soil. 4-room house, barn, chicken house, hay, wood, etc.; oak trees, fine chicken ranch; ship eggs direct line San Francisco or Los Angeles. Owner, H. VARONE, Templeton, Cal. 27

FOR SALE—
$900—2 acres, abundantly supplied with irrigating and domestic water, close to school, store; ½ mile from car line; party needs the money is the reason of low price.
W. M. GRAY, Gardena, Cal. 27

FOR SALE—160 ACRES NEAR ELSINORE; 60 acres excellent, tillable land; 100 fine for pasturage; good neighborhood; must sell; only $9 an acre; easy terms. RURAL REALTY CO., 209 Mercantile Place, Los Angeles.

FOR SALE—AN UP-TO-DATE CHICKEN ranch, 500 highly-bred White Leghorn laying hens, pullets, ducks, houses, wagons, tools, etc. Five acres of land, windmill; must be sold at once. Call 319 WILCOX BLDG., in forenoons of week ending Nov. 2.

FOR SALE—7 CHICKEN RANCHES NEAR Elsinore; consisting of 20 undivided acres; ready for ploughing; ideal for chickens and turkeys; price $1100; only $300 cash down. RURAL REALTY CO., 209 Mercantile place, Los Angeles.

FOR SALE—10 ACRES, ALL FENCED, near store on electric line; fine, rich soil; good, healthy location. $250 per acre; terms. NATIONAL REALTY AND TRUST CO., 123 S. Broadway.

FOR SALE—ONE ACRE CHICKEN RANCH, house, well, windmill, at Ivanhoe, 6½ cent fare, near Glendale car, price $1,250, one $250 cash, balance $20 month. McKOON & METCALF, 519 Grant Bldg. A7372.

FOR SALE—OR RENT, HIGHLAND PARK poultry ranch, N. Ave. 54, incubators, brooders, etc.; one-room house or 4-room house, furnished or unfurnished. Phone East 951. Apply PACIFIC COAST REGALIA CO., 211½ W. Second.

FOR SALE—CHICKEN RANCHES AND garden land. Acre lots on electric line. One crop onions cleared $900 acre last year. Easy terms.
SMITH, 329 Citizen's National Bank. 27

FOR SALE—7 ROOM HOUSE, 2 LOTS, 50x135 each, a barn, 12x24, 2 big sheds and lots of other odd buildings, horse and wagon, buggy, 100 chickens. For $2350, worth $3200. 714 N. BREED ST.

FOR SALE—10 ACRES ON REDONDO LINE, with eucalyptus grove, fine ranch, only $3500 clear, make offer. MRS. HOOVER, 213 W. Third street, room 204.

FOR SALE—FINE LITTLE CHICKEN ranch with new bungalow, an acre of ground, all kind fruit, also fine chickens. MRS. HOOVER, 213 W. Third, room 204.

FOR SALE—1 1-4 ACRES POULTRY RANCH, 2-room house, chicken coops and corrals; terms or discount for cash. Price $1300. E. MORRIS, owner, Inglewood, Cal.

FOR SALE—CHICKEN RANCHES FROM 1 to 10 acres, fully improved and ready to occupy; cash or on time. ROUGE REALTY, 213 W. Third st.

FOR SALE—A GOOD PAYING POULTRY ranch with retail business; clearing $100 to $200 per month. Address BOX L, Station U, L. A.

FOR SALE—DO YOU WANT A POULTRY ranch and business paying $150 per month? For particulars address O, box 79, TIMES OFFICE.

FOR SALE—
Poultry Ranches.

FOR SALE—
POULTRY RANCHES,
ANY SIZE,
IMPROVED OR UNIMPROVED,
IN THE BEST
ESTABLISHED POULTRY COLONY
IN THE SOUTHWEST.
FINE ELECTRIC SERVICE.
ABUNDANCE OF PURE WATER.
GOOD SCHOOL, CHURCH.
INCUBATOR FACTORY.
STORES, ETC.
INDIVIDUAL ACRE RANCHES, $450 UP.
$50 DOWN, $15 PER MONTH.
FREE CAR FARE.
SEE OWNERS,
E. L. HOPPER & SON,
215 S. BROADWAY.
A1561. 402-6 LAUGHLIN BLDG. MAIN 244. 27

FOR SALE—2 ACRES ALL FENCED WITH poultry netting and barbed wire, 2 chicken houses and yards, 4 washhouse with set tubs, barn and wagon shed, also 4 room dwelling. Good land will grow anything; would make fine chicken ranch for both, 30 minutes walk to property selling at $450 per 25 foot lot, making $3600 an acre. Lots on this tract selling at rate of $1344 per acre, $2688 for 2 acres. Mine for quick sale $2500, including all improvements and the buildings are new. Will discount for cash or sell for $500 down, balance like rent, payments. Is neat looking place, come and see. Take Long Beach cars and stop at Ramsaur Avenue, 2 minutes ride south of Watts. Go west to second house on south side of street, or address E. J. MATTESON, Watts, Cal. 27

FOR SALE—HERE IS A HOME. ALL READY to move into, 6-room house furnished, barn, brooder house, 15 wired chicken pens and sheds, incubator, brooders, poultry machinery and tools of all kinds; horse, buggy and harness; trees, vines, alfalfa; 300 thoroughbred White Leghorns, two quarter acre lots, water piped everywhere; fronts on Compton ave., the main thoroughfare from Los Angeles to Long Beach or Long Beach electric line; worth fully $2500; $2000 takes it, 6 months' option given if wanted. Real estate agency with $100,000 worth of property listed goes with place. F. HARDESTY, S.E. corner Willowbrook.

FOR SALE—
Suburban Property.

FOR SALE—
AN ACRE WITH FREE WATER,
$250—
$30—DOWN, EASY PAYMENTS—$20
Only 20 minutes from the Huntington Bldg. and cars every 5 minutes, via five fast electric lines on the way to the beaches. Artesian water piped free to your door. Near High School, grammar school, 5 churches, 3 banks, numerous stores and other city comforts. Fine sandy loam soil. The place for berries, vegetables and poultry. The place for a family trying to establish a self-supporting home. The place to make money by rapidly-increasing values. The place to enjoy pure air and uplifting scenery.
THE PLACE FOR YOU
IF YOU GO NOW.
EMIL FIRTH,
319 W. Fourth st., bet. Broadway and Hill.
Home A1281, Main 2544.
"You're Safe at Firth's."

HUNTINGTON DRIVE ACREAGE.

Eleven acres in Valencias, just north of Huntington Drive and near the Hotel Wentworth. There is a fine house on this property with all kinds of odd fruit trees for the table, beautiful shade trees, flowers, etc. The view of the mountains and valley is magnificent. Less than thirty minutes from Los Angeles with fifteen minute service. This is an ideal country home. The water for this property is cheap and there is plenty of it. Don't fail to see it.
N. N. MURRAY CO.,
329 Isaias W. Hellman Bldg.
LOS ANGELES. 27

FOR SALE—2 ACRES AND 3 room furnished cottages, pay 11 per cent.
$3500—6 room delightful cottage, pays 13 per cent.
$1900—4 elegant cottages, rented by the year. For sale only to November 1, a snap.
$3200—Lovely 8 room sightly home, surrounded with lawn and flowers, one block from the cars, rented at 14 per cent. Income.
$10,000—A large 10 room elegant home, owner refused $300 a month rent for 2 months this year. These and others are snaps, you can coin money.
See L. G. ALLEN at the Zephyr, Venice, Cal. 27

FOR SALE—GOOD BUILDING LOTS, $10 DOWN—$5 MONTHLY.
In Compton, on Long Beach line; 20 minutes' ride, 16c fare; cement walks, artesian water, electric lights and gas, grammar school, stores, banks, four churches and
—NO SALOONS—
Lots 50x135; $400, $5 per month.
No interest; no taxes; 10 per cent. rebate to builders; liberal discount for cash. These lots are right in town, 2 blocks from P. E. depot; good soil, level ground; cost you nothing to see them.
THEO. G. FITCH, owner.
Broadway 2496, A4320. Room 426, 411 S. Main. 30

FOR SALE—
LITTLE POULTRY RANCHES,
¼ TO 2½ ACRES,
½ ACRES $250 UP; $25 DOWN, $10 PER MO.
PURE WATER PIPED.
RICH GARDEN SOIL.
FINE ELECTRIC SERVICE.
GOOD SCHOOL, CHURCH, STORES, ETC.
FREE CAR FARE.
E. L. HOPPER & SON, OWNERS,
402-6 LAUGHLIN BLDG.
A1561. MAIN 244.
215 S. BROADWAY.

FOR SALE—
SIX-ACRE TRACT,
IN TROPICO.
A GOOD INVESTMENT.
R. W. POINDEXTER CO.,
409 WILCOX BLDG.

FOR SALE—
HUNTINGTON DRIVE LOTS. Addition No. 4 to Oneonta Park, one of the most beautiful subdivisions to be found. Orange trees on every lot. Gas, electricity, both telephones, both high and grammar schools; lots from $750 up, easy terms. Don't fail to see this.
N. N. MURRAY CO.,
329 Isaias W. Hellman Bldg.
LOS ANGELES. 27

FOR SALE—FIFTEEN ACRES ON LONG Beach electric line, within walking distance of schools, churches, stores and factories. Suitable for small chicken ranches. Will sell from one acre up on easy terms. Price $600 per acre.

Five acres on Venice Short Line near the Palms; cars stop at property; over 90 full bearing walnut trees, 11 years old; will pay $900 per year from crop; price $5000.
CHAS. S. MANN, owner,
325 W. Fourth st.

FOR SALE—$10,000; 17 ACRES NEAR Orange Grove ave., Pasadena, on Linda Vista and Garfield Park ave.; fifth man's home at an exceptionally low price; rolling enough to be enchanting; pure mountain water on the land; also live oaks and sycamores; must be seen to be appreciated. Views from any on the building sites are grand; might consider some trade. W. J. BRYANT, room 310, Byrne Bldg.

FOR SALE—BARGAIN THIS WEEK. 20 acres, good land, house, barn, flowing well, orchard, 3-4 mile from Sanuta Ana electric line, $3200 this week worth $4000. Owner, MRS. A. McDONALD, 624 Pacific ave., Long Beach.

FOR SALE—4-ROOM CALIFORNIA HOUSE, furnished, on Pasadena ave., lot 65x490 ft. deep; fine range for chickens, on hillside; price $2250, terms. $500 down, balance like rent. HOPKINSON REALTY CO., 140 S. Broadway.

FOR SALE—2 ACRES IMPROVED NEAR Florence avenue and Alameda street, fruit, berries, walnuts, 5 room house, windmill and tank, barn. To close an estate will sacrifice for cash. For particulars address GEO. A. INNES, Glendale, Cal. Sunset Glendale 92.

FOR SALE—8 ACRES OF HIGH GROUND; shade trees; house, barn, etc.; 6 miles from city, near 2 car lines, or will exchange for property, Ontario or Upland way. OWNER, O, box 57, Times Office.

FOR SALE—1 OR 2 ACRES, SOUTHWEST, close in; 4-room house, barn, etc., suitable for live stock or berries; easy terms. Address OWNER, Box 552, Station R. City. 27

FOR SALE—10 ACRES FINE LAND NEAR stores and town, on electric line, 30 minutes out. We will sell this for $200 per acre, and will tell you it's cheap; terms. NATIONAL REALTY AND TRUST CO., 123 S. Broadway. 27

FOR SALE—ELEGANT LARGE 5-ROOM bungalow and lot, 45x135 in the best residence district of South Pasadena, if you want an elegant home, come soon. WASSMAN & MURPHY, South Pasadena.

FOR SALE—HOTEL WITHIN THIRTY miles of Los Angeles, suitable for residence, sanitarium or rest cure. Or will exchange for city income property or acreage. PHONE [illegible]

FOR SALE—SMALL FARMS, 1 TO 100 acres, $250 per acre; near the foothills; 7 miles from 4th ad Spring. See H. C. WOOD, with Robt. Marsh & Co., 140 W. 5th. 27

Advertisements marked L.A.R.B. are those of members of Los Angeles Realty Board. For a Complete list of members and for information as to the protection afforded investors and the public generally by the Board see the Los Angeles Realty Board Bulletin which can be obtained free at the office of the Board, Room 720 Merchants' Trust Building.
HERBERT BURDETT, Secretary.

Real Estate Liners

FOR SALE—
Suburban Property.

FOR SALE—
EAST PASADENA, 24 ACRES CLOSE
to car line, at $325 per acre; 3 acres in vineyard; might take part trade.

Five acres, San Pasqual street, all in walnuts, in fine condition; price $4750, on terms.

CHEAPEST PROPERTY ON HUNTINGTON DRIVE, $15.27 feet on Huntington Drive, 180 feet deep, on corner, magnificent view, ONLY $12 PER FOOT.

$15,500, INCOME ORANGE GROVE, 32 acres at Covina, 15 acres in oranges; CROP ON TREES WORTH $4000; 7 THE PRICE. Full equipment, horses, tools, etc. Good water rights, two small houses. See us at once.

NEAR CORNER HUNTINGTON DRIVE AND GARFIELD AVE. Fine 26 room modern home on 2 acres, covered by oaks and ornamental shrubbery, price $21,500. Could not be replaced for $35,000.

SEE 428 FOR ALHAMBRA, HUNTINGTON DRIVE AND SIERRA MADRE PROPERTY.
EDWIN G. HART & CO.,
726 H. W. Hellman Bldg.
A3615. Main 4600. Member L.A.R.B. 27

FOR SALE—
IF YOU SEEK
LIFE, HEALTH, WEALTH AND HAPPINESS
AT ITS BEST,
Then get onto one of these 10-acre tracts and begin to live. I am placing on the market now a small piece of most desirable orange and lemon land, in the heart of the best orange section, right between Ontario and Pomona.
Most Profitable Orange Land.
Water in Abundance.
Near Two Railroad Stations.
Trains Daily.
On Proposed New Electric Line.
In The Midst of Improved and Up-To-Date Surroundings.
Close to Schools, College, Stores, Churches, Banks and City Comforts.
At Half What It Is Worth.
$250 AN ACRE.
IN 5-ACRE TRACTS OR MORE, ON EASIEST TERMS.
The Real Good Things Don't Wait.
"You're Safe at Firth's."
EMIL FIRTH,
319 W. Fourth st., bet. Broadway and Hill.
2 A2165. Main 2544.

FOR SALE—
IF YOU SEEK
LIFE, HEALTH, WEALTH and HAPPINESS
AT ITS BEST,
Then get onto one of these 10-acre tracts and begin to live. I am placing on the market now a small piece of most desirable orange and lemon land, in the heart of the best orange section, right between Ontario and Pomona.
Most profitable orange land.
Water in abundance.
Near two railroad stations.
Trains daily.
On proposed new electric line.
In the midst of improved and up-to-date surroundings.
Close to schools, college, stores, Churches, banks and city comforts.
At half what it is worth.
$250 AN ACRE.
IN 5-ACRE TRACTS OR MORE, ON EASIEST TERMS.
The real good things don't wait.
"You're Safe at Firth's."
EMIL FIRTH,
319 W. Fourth st., bet. Broadway and Hill.
2 A2165. Main 2544.

FOR SALE—IDEAL HOME SITE.
Comprising 15 acres, high lying choice land, having 900 feet frontage on Main st., depth of 660 feet, situated a mile S.E. of "Ye Anheuser-the-Busch" Home. Income $10,000—A large 10 room elegant home, owner refused $300 a month rent for 2 months this year. These and others are snaps, you can coin money.
See L. G. ALLEN at the Zephyr, Venice, Cal. 27

FOR SALE—GOOD BUILDING LOTS, $10 DOWN—$5 MONTHLY.
In Compton, on Long Beach line; 20 minutes' ride, 16c fare; cement walks, artesian water, electric lights and gas, grammar school, stores, banks, four churches and
—NO SALOONS—
Lots 50x135; $400, $5 per month.
No interest; no taxes; 10 per cent. rebate to builders; liberal discount for cash. These lots are right in town, 2 blocks from P. E. depot; good soil, level ground; cost you nothing to see them.
THEO. G. FITCH, owner.
Broadway 2496, A4320. Room 426, 411 S. Main. 30

FOR SALE—
LITTLE POULTRY RANCHES,
¼ TO 2½ ACRES,
½ ACRES $250 UP; $25 DOWN, $10 PER MO.
PURE WATER PIPED.
RICH GARDEN SOIL.
FINE ELECTRIC SERVICE.
GOOD SCHOOL, CHURCH, STORES, ETC.
FREE CAR FARE.
E. L. HOPPER & SON, OWNERS,
402-6 LAUGHLIN BLDG.
A1561. MAIN 244.
215 S. BROADWAY.

FOR SALE—
SIX-ACRE TRACT,
IN TROPICO.
A GOOD INVESTMENT.
R. W. POINDEXTER CO.,
409 WILCOX BLDG.

FOR SALE—
HUNTINGTON DRIVE LOTS. Addition No. 4 to Oneonta Park, one of the most beautiful subdivisions to be found. Orange trees on every lot. Gas, electricity, both telephones, both high and grammar schools; lots from $750 up, easy terms. Don't fail to see this.
N. N. MURRAY CO.,
329 Isaias W. Hellman Bldg.
LOS ANGELES. 27

FOR SALE—IN THE FOOTHILLS.
10 acres near Hollywood; altitude 1000 feet; frostless; rich soil; plenty of water; fine for winter vegetables and fruits; ideal location for chicken ranch.

ONLY $200 PER ACRE.
See HARRY T. SMITH, with
MINES & PARISH, 215 So. Hill st. 27

FOR SALE—
A REAL BARGAIN.
FOR SALE—32 ACRES HIGH GROUND, 27 MILES FROM CITY, ON VENICE SHORT LINE, $200 PER ACRE LESS THAN ADJOINING LAND. 15 MINUTES FROM 4TH ST. FRANCHISE FOR BROAD-GAUGE GRANTED. NEW HIGH-POWER CARS WILL BE RUNNING WITHIN 20 DAYS.
27 OWNER, 310 MERCHANTS' TRUST BLDG.

FOR SALE—
IF YOU WISH
5, 10, 20
ACRES
of "A ONE" land for a suburban home on EASY TERMS.
Don't fail to see
F. H. BROOKS & CO.,
215-216 Corrier Bldg., 212 W. 3rd st.
Both phones. 27

FOR SALE—
WATTS.
For Sale or Exchange, by owner, clear lot at Watts, 4 blocks from car line; level and black soil; must raise money; don't fail to see me; will take what I can get 20 months ago; $130 cash, or $150, part cash; balance $10 per month, without interest; from owners direct; will take diamonds. Address OWNER, O, box 14, Times Office. 27

FOR SALE — BUILDING LOTS IN THE new factory town of Hawthorne, $90 and up. Hawthorne is located on the Redondo Beach car line and already has several factories in operation. These lots are sold on the easy terms of $1 down and $1 per week; no interest or taxes. Free excursions every day. For full particulars, see GOLDEN STATE REALTY COMPANY, 606-610 South Spring st. Both phones Ex. 56. 27

FOR SALE—250 ACRES, IMPROVED ROADways, head Laurel Canyon, adjoining Beverly Hills, improvements cost $15,000, one of the finest sites for a sanatorium, or resort and scenic railway in the entire world. I will subdivide 200 acres with one-third cash, balance to suit purchaser, want to sell as a whole. Plat of grounds and particulars at 221 Laughlin Bldg. Don't bother unless you have the cash to do business, no trade. 28

FOR SALE—
I WILL C. PRATHER.
5-acre ranch on Redondo car line, close to city. Modern 5-room house, 1½ acres in chicken corrals, 1 acre strawberries, 3-4 acre alfalfa, 200 chickens, 2 cows, horse, wagon, buggy and all farm tools. Price $5000.
WILL C. PATHER & CO.,
618 Grant Bldg. 27

FOR SALE—"LA CRESCENTA MT. VILLA." A beautiful country home at the foothills, only 12 miles from Los Angeles; altitude 1800 feet; picturesque scenery; 12-room modern house, 10 acres covered with fruit and flowers, abundance pure mountain water, etc. Who wants it at a big bargain. Write for pamphlet showing pictures with full particulars. J. M. BURNS, La Crescenta, Cal. 27

FOR SALE—$1100; FIVE-ROOM COTTAGE, northwest; 5c fare; fireplace, lawn, fruit, flowers; 4 car lines. See OWNER today, 939½ W. Ninth st., city. 27

FOR SALE—
Suburban Property.

FOR SALE—100 ACRES IN THE HEART OF the beautiful San Gabriel Valley; bounded by three roads, and intersected by the new Covina electric railroad, bringing it within 20 minutes' ride of the center of the city; the land lies beautifully, with a gentle slope, and is ripe for subdivision.
27 G. C. EDWARDS, 220 W. 1ST.

FOR SALE—THE GREATEST SUCCESS OF the year. Our single acre ranch homes on Long Beach line. 15 minutes from Sixth and Main. Artesian well free; only $20 down, $20 per month. Will double in value in one year. Free tickets. GOLDEN STATE REALTY COMPANY, 610 S. Spring st. Ex. 56.

FOR SALE—
One acre of land, improved with two houses; located at Inglewood, near the street car line; owner must sell, and will sell at a sacrifice; price $2500. Small cash payment.
CLINE-WALL REALTY CO.,
311-312-313 Merchants Trust Bldg.
Phones B'way 4805, Home 12589. 27

FOR SALE—BY OWNER, FIVE ACRES, high, sandy loam; west of Los Angeles, and overlooking Venice, Santa Monica and 30 miles of ocean; ten blocks north of car line; two-story farm house, barn; $5000; half cash; easy terms. Address L, box 140, TIMES OFFICE. 27

FOR SALE—
40 ACRES.
Between Los Angeles and beach, close to car line. If you have cash, you can buy this 40 per cent. below the market. Call at once. E. L. HOPPER & SON, 402 Laughlin Bldg., 215 S. Broadway.

FOR SALE—
76 ACRES AT $135 PER ACRE WITHIN 8 MILES OF CITY HALL, WITH RAILROAD DEPOT ON LAND; GOOD FOR ALFALFA OR VEGETABLES.
27 G. C. EDWARDS, 220 W. 1ST.

FOR SALE—NICE HOME IN THE FOOTHILLS; good improvements; everything new; one acre of ground; 5c fare. Better see about this. Address O, box 128, TIMES OFFICE. 27

FOR SALE—THREE LOTS, NADEAU tract, Florence, 4th 49th and Main, one Huntington Park; $400 to $800; cash or terms. O. G. JONES, Huntington Park. Phone Home 80624.

FOR SALE—ACRE LOTS ON ELECTRIC line; best garden land in California; last year onions paid $900 per acre. SMITH, 509 Citizens' National Bank. 27

FOR SALE—ONE ACRE, 5-ROOM HOUSE, 4 minutes' ride from city, $250 cash, balance monthly. Price $1200. BONNER, 131 S. Broadway. 27

FOR SALE—AT WATTS, TWO LOTS FOR less than I paid 12 months ago; owner going East. Address J, box 54, TIMES OFFICE. 27

FOR SALE—LOT AT HOLLYWOOD, FINE location, on Sunset blvd., near postoffice, half cash, on easy payments. SOUTH 649

FOR SALE—2 ACRES, 5-ROOM HOUSE, barn, plenty water, 30 minutes' ride from city, $1700. KEMPER, 111 S. Broadway. 27

FOR SALE—2 ACRES, 5-ROOM HOUSE, barn, plenty water, 30 minutes' ride from city, $1700. KEMPER, 111 S. Broadway. 27

FOR SALE—2½ ACRES, 5-ROOM HOUSE, barn, chicken houses, fruit trees, $1500; $500 cash, balance easy. Address J, box 54, TIMES OFFICE. 27

FOR SALE—LOT AT HOLLYWOOD, FINE location, on Sunset blvd., near postoffice, half cash, on easy payments. SOUTH 649

FOR SALE—2 ACRES, 5-ROOM HOUSE, barn, plenty water, 30 minutes' ride from city, $1700. KEMPER, 111 S. Broadway. 27

FOR SALE—4-ROOM

FOR SALE—
Suburban Property.
SOUTH PASADENA.

FOR SALE—A CHARMING BUNGALOW property, situated in the most fashionable residence section of South Pasadena.

It has 6 large rooms, consisting of a living-room, dining-room, library, 2 bedrooms and a kitchen; also a large screen porch, every room being arranged for heating; the living and dining-rooms are made especially attractive with handsome oak floors, beam ceilings, artistic mantels, built-in buffet, beautiful panel work, elegant brass fixtures, etc.; solid brass hardware throughout the house; the lot is 58x150; considerable money has been expended in improving the grounds; $6000 is the price, which we consider very reasonable, we might say, a bargain; terms can be arranged if desired.

C. B. FAGG CO.,
Cor. Mission st. and Fair Oaks ave.
Tel. Main 1368, South Pasadena. 27

FOR SALE—
ONEONTA PARK, SOUTH PASADENA. FIVE AND SIX-ROOM MODERN BUNGALOWS, ON LARGE LOTS, AMONG THE OAKS AND ORANGES. FINE MOUNTAIN VIEW, EVERY CITY CONVENIENCE AND PURE MOUNTAIN WATER. LAWNS, CELLAR, HARDWOOD FLOORS, BUFFETS, EVERYTHING FINISHED AND COMPLETE, MAKING THE MOST ARTISTIC AND LIVEABLE HOUSES ON THE MARKET. CONSTRUCTION GUARANTEED. ONLY 20 MINUTES FROM SECOND AND SPRING, 3-MINUTE SERVICE. GOOD TERMS.
BYRON & SKINNER,
305 L. A. TRUST BLDG.

FOR SALE—BRAND NEW BUNGALOW ON Short Line, at limits of South Pasadena, 7 large rooms, oak floors, beam ceilings, built-in buffet, book shelves, handsome mantel and fireplace; broad porches; everything artistic and homelike; lot 65x180; 18 cars an hour into city. To realize cash quickly will sell below value. See house on beautiful Huntington blvd., finest road in California; 200 feet south of La Cresta station, or address N. box 147, TIMES OFFICE. 27

ANAHEIM.

FOR SALE—
80 ACRES BEARING FRUIT AND NUT TREES AND CALIFORNIA VETIVERT. WALNUT RANCH OF 80 ACRES IN BEARING TREES,
which place is equipped with the following—
One 6-room frame cottage,
One 4-room house,
Large barn with stall for 4 work animals and storage for 50 tons hay and grain.
Large shed for storing ranch implements.
Large warehouse, wagon shed, chicken house.
A well at the house for domestic water supply with windmill and gasoline engine, tank and 2-story tank house.
Irrigating plant with three bored wells, engine and pump, which produce a steady flow of 120 miners' inches. The pumping plant is housed in a substantial galvanized iron building, concrete irrigation flumes.
4 mules, 2 work horses, 2 2-horse wagons, One 2-seated buggy, full complement of Ranch implements. Water piped from the tank to the houses, barn, warehouse, and to the stock corral. Miscellaneous fruits such as peaches, apricots, grapes, berries, lemons and oranges for household purposes.
15,000 VETIVERT STANDS.
(NONE GROWN ELSEWHERE IN CALIFORNIA.)
10 acres set in choice walnut trees, three years old, planted between orange trees, the intention being to gradually remove the orange trees as the walnut trees grow to size. No buildings on this 10-acre tract. For further information confer with F. W. BRAUN, 409-415 S. Third st., Los Angeles. The property is about half way between Garden Grove and Anaheim.
C. C. Hiatt has charge of same.

OCEANSIDE.

FOR SALE—
A GENUINE BARGAIN.
Fine improved 10-acre tract at beautiful South Oceanside, San Diego county, on main line Santa Fe Railway. About six acres in young bearing apple trees, Sorting Winter Pearmain, and Ben Davis. Trees now loaded with apples. Also lemon, apricot, peach, almond, mulberry, olive and fig trees. Circle driveway beautifully shaded with magnificent peppers and pines. Row of eucalyptus trees around three sides of tract. Good streets on north, east and south side of tract. Tract pays well for subdivision. Only one block from school. Only four blocks from fine, sandy, safe beach. Fine view of ocean and mountains. No better soil in California. Plenty of water from six-inch well 156 feet deep; 20-barrel cistern. Good 5-room brick house in first-class condition, all newly furnished; fine modern barn, 36x24. Three good stalls and carriage-room. Two good milch cows and calf; a 3200 horse, two sets plows, two steel harrows, cultivator, one two-seated light wagon, one one-horse wagon, two sets harness all nearly new; about 75 thoroughbred chickens and laying hens. Improvements offered are easily worth price asked for all; leaving, land (worth $500 an acre) costing nothing. All free from incumbrance. Title perfect. $7500 cash will take this property if taken within 30 days from Nov. 1, 1907.
Address W. J. BRAZELTON,
Oceanside, San Diego Co., Cal.

PASADENA.

FOR SALE—ARE YOU LOOKING FOR A beautiful suburban home, five acres, highly improved; new, modern house of six rooms and bath, located on Colorado, the main street of Pasadena. If so, address K. box 128, TIMES OFFICE. 28

FOR SALE—BY OWNER, NICE 5-ROOM modern cottage in Pasadena, near main car line; lot 56x210; fruit and shade trees, chicken yards and coop houses. $2000 cash only. Address BOX 56, TIMES OFFICE, Pasadena. 27

FOR SALE—SACRIFICE, $3500; MY ARtistic 5 rooms, Pasadena bungalow, furnished complete; also new piano; have to sell this week; going back East. Address M, box 70, TIMES OFFICE. 27

FOR SALE—FINE CORNER LOT, 75x200, suitable for cottages; price $1400. 300 OWKER, 322 N. Main st, Room 19, L. A. Angeles.

CLAREMONT.

FOR SALE—AT SEAT OF POMONA COLlege. Fine lots in Eucacia Park, Ravenswick and Whitby additions. Other choice lots. A bargain in house and ample grounds. Splendid orange ranch at special offer. See us or write us for town and country properties. Also sales agent for Golden Gate Cement Co. and Timber Realty Co. Investigate. Best of investments. C. S. VAILE, First st., Claremont.

FOR SALE—AT SEAT OF POMONA COLlege. Fine lots in Eucacia Park, Ravenswick and Whitby additions. Other choice lots. A bargain in house and ample grounds. Splendid orange ranch at special offer. See us or write us for town and country properties. Also sales agent for Golden Gate Cement Co. and Timber Realty Co. Investigate. Best of investments. C. S. VAILE, First st., Claremont.

FOR SALE—
Lemon and Orange Groves.

FOR SALE—
$14,000—20 acres, 16 acres set to full-bearing 6-year-old Washington navels, 2 acres in Valencias, 8 acres vacant land; a bargain; close to Covina.
We also have several other good orange ranches at Covina at a bargain.
O. A. VICKREY & CO.,
308 S. Hill st.

FOR SALE—ONE OF THE BEST
20-ACRE ORANGE PROPOSITIONS
ON THE MARKET.
A PROFIT WINNER FROM THE START, AND OF MODERATE PRICE.
A HOME MAKER.
C. P. DEYOE, 302 LAUGHLIN BLDG. 27

FOR SALE—10-ACRE ORANGE GROVE, Covina, new 6-room house in fine condition; will sell at bargain; 8-room house, strictly modern, will sell $300 down, balance same as rent. 8-room, Woodlawn ave; cheapest house in city, $3500, part cash. JONES, room 109, 254 S. Broadway. 27

FOR SALE—15-ACRE ORANGE GROVE near San Dimas; water stock in Cooper Water Co., 12 acres of 11-year-old Washington navels and 2 acres of 5-year-old Valencias; good soil; trees in fine condition; 7-room cottage; small barn; price $13,500; good terms. W. T. MICHAEL & SON REALTY CO., 204 Coulter Bldg., L. A. Phone A4264. 27

FOR SALE—OR EXCHANGE, A WELL IMproved orange grove, including crop, trees 10 years old, principally navels; within the close-in city limits of Riverside; would give terms for cash, or would exchange for Los Angeles property; will assume. Apply 1002 S. MAIN. 27

FOR SALE—AT RIALTO, ONE OF THE best lemon groves in the Rialto district; 10 acres, all in full bearing; plenty of cheap water; price $16,000; will exchange for good income property in Pasadena or Los Angeles. DON FERGUSON, No. 87 North Raymond ave., Pasadena, Cal. 27

FOR SALE—
Lemon grove, 16 acres, UPLANDS. Trees 12 years old; Eureka, Lisbon; fully 400 boxes on trees. Income this year $3500; water costs $25 year. Price $16,000.
HEBER & COOPER,
111 S. Broadway.

FOR SALE—
CORONA BARGAIN.
15 acres, $11,000; 10 acres oranges, 5 acres oranges; grove in good condition; 10 and 12-year trees; owner eastern non-resident.
C. J. MOREY, with YOUNG & ADAMS,
A7866. 354 South Hill st.

FOR SALE—$50,000; 40 ACRES SOLID TO oranges; 1-3 navels, 1-3 bloods; 1-3 Valencias; estimated $12,000 to $15,000 crop now on trees; Ontario district; grove in fine condition. J. W. CURNS, with YOUNG & ADAMS, 354 S. Hill st.

FOR SALE—ORANGE AND LEMON GROVES; best bargains anywhere. CORONA REALTY CO., Corona, Cal.

FOR SALE—
Lemon and Orange Groves.

FOR SALE — ORANGE GROVES THAT PAY.
COVINA, CAL.
10 acres, sold to fruit, with a crop on the trees that is worth over $2500; 230 Valencias, 70 Eureka lemons and the balance Washington navels; all 14 years old. The crop goes with this place up to November 15, 1907.
PRICE $12,000, $2500 CASH.

CLAREMONT, CAL.
20 acres, sold to Valencias, 4 years old. The best young grove I have on my list, with a double water right.
PRICE $12,000, $3000 CASH.

COVINA, CAL.
20 acres, 837 navels, 12 years old; 302 Valencias, 3 years old; 27 lemon trees, 12 years old; balance vacant land. This grove is a snap. Just been fumigated and a good crop now on trees. Crop goes with the place if sold by November 15.
PRICE $12,500, $9000 CASH.

FULLERTON, CAL. PLACENTIA DISTRICT.
20 acres, improved with a 7-room modern house and large barn; a beautiful home place; stone pillars at entrance; lawn, palms, etc. Just near Chapman's place. The grove has Valencias, navels, sweets, St. Michaels and walnuts, all 12 years old.
The price is $300 an acre less than adjoining property, not any better. Will show $2500 net income.

UPLANDS, CAL.
20 acres, sold to fruit, all 12 years old; 18 acres in lemons, 2 acres in navels. This place will net $6000 per year.
PRICE $30,000, EASY TERMS.

HIGHLAND, CAL.
15 acres Washington navels, 13 to 18 years old, with over 5000 packed boxes now on the trees. Improved with a 5-room new cottage and large barn.
PRICE $22,500, 1-3 CASH.

ETIWANDA, CAL.
NEAR UPLANDS.
20 acres, all navels, 12 to 22 years old, with a $5000 crop on trees. Improved with an 8-room plastered house. Large barn, etc. Water costs $1 per acre a year.
PRICE $25,000, 1-3 CASH.

RIVERSIDE, CAL.
20 acres, 2000 trees, all bearing and in excellent condition. Absolutely frostless, being a foothill ranch, off of the famous Victoria Drive. There is at least a $4000 crop now on the trees. Navels, Thompson's improved and Valencias.
PRICE $25,000, ⅓ CASH.

CLAREMONT, CAL.
35 acres, sold to navels, 10 to 14 years old, with a good crop now on the trees.
PRICE $28,000, $10,000 CASH.

UPLANDS, CAL.
30 acres, sold to navels, except 3 acres in Valencias, all 12 years old. The net income on this grove this year was $8316.
PRICE WITH CROP, $20,000, 1-2 CASH.

GLENDORA, CAL.
35 acres, a beautiful foothill ranch, 15 acres in navels, 12 years old; Valencias, balance in deciduous fruits. Income this year estimated at $7000.
PRICE WITH CROP, $30,000, ⅓ CASH.

UPLANDS, CAL.
RIGHT ON THE ELECTRIC LINE.
40 ACRES.
Improved with a fine 8-room house and large barn. Beautiful lawn, flowers, etc. 6 acres in 14-year Valencias, 3 acres in Valencia buds, 12 years old; 21 acres in navels, 10 to 14 years old, and 10 acres to lemons, 14 years old. This is a money-maker and a beautiful home place.
PRICE $40,000. EASY TERMS.

COVINA, CAL.
20 acres, ½ Eureka lemons, ½ Valencias, all bearing. The income on this place was over $7000 this year and this was the first year for the Valencias. Improved with a good 7-room house and barn.
PRICE $40,000, ¼ CASH.

COVINA, CAL.
160 ACRES.
I have for sale the finest 160-acre piece in this district and the price is right, too. It takes a lot of money, but are you making 20 per cent on it now? The net Income on this place was over $28,000 this year.
PRICE $160,000, ¼ CASH.

If you are looking for an orange grove, let me show you what I have for sale. The above groves are just as advertised and as I have thoroughly inspected every one of them, I can give you full particulars at my office. The crop goes with all these places up to the 15th of November. I can show you more good groves, without inflated prices, than any other agent in California. This is my business, the orange business.
H. G. HAGERTY,
Third and Hill. 304 Fay Bldg. 27

FOR SALE—
HERE IS A 25 PER CENT. INVESTMENT IN A FULL-BEARING LEMON GROVE.

Beautifully located near Euclid ave., Upland, and improved with a 5-room modern bungalow, barns, packing-houses, etc.; the buildings alone are worth $7500. Implements, 4 horses, 15 tons of hay and all tools go with the place. The income on this property for the coming year, and an average of several years, is better than $7000, making it a 25 per cent. investment, aside from its being an ideal and beautiful home; price $28,000.

J. N. WILLIAMS & COMPANY,
27 303 I. W. Hellman Bldg.

FOR SALE—HIGHLY IMPROVED ORANGE ranch in the famous Gird frostless orange district; entire ranch well fenced; 60 acres suitable for Valencias or Washington navels, 40 acres in oak timber, (44 acres 8-year-old, 14 acres 5-year-old, 2 acres 3-year-old Washington navel oranges, 5 acres quince and one of deciduous fruits, 1-4 acre of asparagus, one of alfalfa.) A nursery of 900 trees ready for transplanting. New modern 7-room house, supplied with water from new 2000 gallon tank. Last year's crop paid $1200. Price with present crop, which should net $1500, is only $12,000, ¼ cash, balance to suit. See us.
H. H. SIMPSON, No. 224 So. Broadway. 27

FOR SALE—ORANGE AND LEMON ORCHards. For orange and lemon orchards at La Verne, Upland, Ontario, Pomona and vicinity correspond with J. O. Enell, Pomona. We make a specialty of orchards and sell only first-class property. Being familiar with orange growing, and pioneers in this section, we are in a position to be a valuable service to you in the selection of an orchard. Correspond with
J. O. ENELL,
Orange Grove Headquarters.
27 Pomona, Cal.

FOR SALE—$12,500, 14 ACRES FULL-BEARing Washington navels, less than one-fourth mile from rapidly-growing town; 3000 boxes now on trees; crop reserved after November 1. $10,000, 10 acres, 7 acres 12-year-old lemons with immense crop; 3 acres 3-year-old Valencia buds on old seedling stock. $7000, 10 acres one-third each Mt. Michael, Washington navels and Valencias; present crop estimated 1200 boxes. $15,000, 20 acres, ¾ Valencias, balance navels, 5 years old; good set of new building. All these properties are in perfect condition with ample pipe lines and abundance of water; in the best sections of Southern California. H. E. WARD, Charter Oak, Cal. 'Phone Covina Home 1281. 27

FOR SALE—
NO ADVANCE IN PRICE.
10 acres, Colton, Euclid ave., two-thirds lemons, one-third oranges, all 17 years old, in splendid condition; includes 10 shares water stock, 8-room house, barn and lemon house; improvements worth $4000; income very attractive; we can deliver this grove for $8000 cash and $9000 in 2 years at 6 per cent. It will pay you to investigate this.
HORACE G. HAMILTON COMPANY,
27 301 Fay Bldg., Third and Hill.

FOR SALE—FIRST CLASS ORANGE grove, navels, in the best orange section of Ontario, 10 acres, every tree in bearing and in prime condition, enormous crop.
10 acres navels, value $10,000
10 shares San Antonio water stock, val. $1,000
Crop on trees, estimated 4000 packed boxes at $1.25 ..... $5,000
Total $16,000
All offered for quick sale at $12,500.
L. D. TEMPLE, owner, Upland, Cal. 27

FOR SALE—
Orange orchard, 10 acres, consisting of 7 acres to lemons and 3 acres navel oranges, in full bearing and best of condition; a splendid orchard and a beautiful home; elegant, modern residence, and other buildings, finely located in a good neighborhood convenient to car line. For price and particulars address
J. O. ENELL,
Orange Grove Headquarters,
27 Pomona, Cal.

FOR SALE—ORANGE GROVES.
$6000 buys a 10-acre orange grove, close to Euclid ave., Ontario; worth $8000.
V. E. STOCKWELL & CO.,
304 Grant Bldg. A2814; Main 1593.

FOR SALE—COVINA ORANGE; $12,000, 10 acres full bearing, 10 years old and house. C. J. MOREY, with Young & Adams,
A7866. 354 S. Hill st. 27

FOR SALE—SAN DIMAS GROVE.
$11,000—10-acre oranges, perfect condition, 12 years old.
C. J. MOREY, with Young & Adams,
A7866. 354 S. Hill st. 27

FOR SALE—COVINA, 20 ACRES.
$12,000—12 acres in young oranges, 8 acres, unimproved.
C. J. MOREY, with Young & Adams,
A7866. 354 S. Hill st. 27

FOR SALE—
Lemon and Orange Groves.

FOR SALE—
ORANGES AND LEMONS.
10 acre fine foothill ranch, Lisbon lemons, 200 Valencia trees, 10 shares water, 7-room house, lemon house, barn, family orchard, a fine home cheap. See W. L. MALONE.

10-acre foothill ranch, 8 acres Navels; crop sold $1500 cash on trees; 5 acres lemons, still better; because constant income. Price only $10,000. See W. L. MALONE.

10-acre foothill ranch, 2-3 lemons, 1-3 Navels; fine new 10-room house, large barn, lemon house, 10 shares San Antonio water; improvements cost $6000, an elegant home and income property; crop last year netted $2000. See W. L. MALONE.

$16,500—Foothill ranch, 10 acres full bearing Valencias and Navels, 8-room house, modern; also 4-room house, 10 shares San Antonio water. A beautiful home, right on Euclid avenue. See W. L. MALONE.

$10,000—5 acres Valencias, 5 acres Navels, 10 years old, right on the boulevard, 125 shares Delmonte water. See W. L. MALONE.

$11,000—For 10 acres Navels, 10 shares water, 6-room house, barn, etc. See W. L. MALONE.

$8500—For 10 acres Navels, 10 years old, 10 shares San Antonio water. See W. L. MALONE.

$8000—10 acres, 1-2 Valencias, 1-2 Navels, 6 years old; good crop on trees. See W. L. MALONE.

$7000—For 10 acres, 1-2 Valencias, 1-2 Navels, 6 years old; 10 shares water. See W. L. MALONE.

20 acres Monrovia, 1-2 lemons, 1-2 Navels, full bearing; price $17,000; terms. See MR. LOOMIS.

5 acres Navels, only 3 blocks from postoffice, Ontario; ask W. L. MALONE for price; it's a cinch.

2 acres Navels, large house, barn and servant's quarters; also family orchard, deciduous fruits, $5000; will sell or exchange for Los Angeles and assume.

All the above are strictly first-class properties which we will prove if you will go with us to see them. They can all be visited in one day at trifling cost. Our Mr. W. L. Malone has had many years experience raising and shipping oranges and lemons and will go right to the groves with you. Buying now you get the crop almost ready for picking. Ask for W. L. MALONE.
WESTERN REALTY & INV. CO.,
434 S. Hill st. F3614; Broadway 3470. 27

FOR SALE—
10 ACRES ORANGE LAND.
Right among the best orange groves. Between Pomona and Ontario, near Holt ave., the main boulevard between the two cities, lined with beautiful homes and orange and lemon groves. Close to station and packing-houses on the Southern Pacific and Salt Lake railroads, and near schools, college, churches, stores, banks, theaters, and all city comforts. This is ideal orange and lemon soil, with plenty of water.
$250 PER ACRE.
EASY TERMS OF PAYMENT.
Plant this in orange trees and in a few years you will sell it for $15,000.
I also have full-bearing orange groves in any size desired, from 5 acres up, at lowest values.
EMIL FIRTH,
219 W. Fourth St., bet. Broadway and Hill. Main 2543.

FOR SALE—
VALENCIAS AND NAVELS.
29 acres at North Pomona, 10 acres late Valencias, 4 years; 18 acres navels, 12 years; balance seedling grapefruit, six years; best water right in the county, about 115 per year; trees have just been fumigated and fertilized, $400 being spent for commercial and barnyard fertilizer. This is one of the best groves in the San Gabriel Valley. Income $7000 in 1906; should be more this year. Owner non-resident. Price $31,500, $11,500 cash, balance 1 and 2 years, 6 per cent. If you are contemplating an investment along this line, you have made a deal if you look at this place.
CHARLES S. VAILE,
Claremont, Cal.,
or
HORACE G. HAMILTON COMPANY,
301 Fay Bldg., L. A. 27

FOR SALE—

MUST HAVE MONEY!
Will sacrifice the following real estate for IMMEDIATE sale:
5.8 acres unimproved land, facing 375 feet on Covina car line, $1250.
5.6 acres oranges, beautiful place. A big snap at $5200, including all improvements; half cash.
These properties must be turned at once. My loss, your gain. Now's your chance if you want a good buy in country property.
C. B. GUTHRIE & CO., Agents,
de Bumiller Bldg. 426 S. Broadway.

FOR SALE—50-ACRE ORANGE GROVE, 37½ acres at $750 per acre $28,130
5 acres Wash. Navels, 3 years old, at $500 per acre 2,500
5 acres assorted fruits, 10 years old, at $500 per acre 2,500
7-room house, cost 2,000
Good barn, cost 300
Well, capacity 100 in. 1,000
Crop on trees, estimated 4000 packed boxes, at $1.25 per box 5,000
$41,930
This grove is in first-class condition in every respect; owner must have money and will sell for $28,500
Terms, $15,000 cash, balance easy.
JONES & RYDER LAND CO.,
27 215 W. Third st.

FOR SALE—
An A1 navel grove, near San Gabriel, 22½ acres; last year's crop sold on the trees for $6000.
A bargain at $1100 per acre, ½ cash, balance on time; $5000 pumping plant goes with the property; pumps fine head of water.
14½ acres Pomona's best; ½ Valencias, ½ navels; 5000-box crop on the trees; A1 water supply; $20,000; ½ cash, balance on time.
10 acres, over half Valencias, balance navels, Covina's choicest soil and water; large house and barn; $16,000.
Two beautiful young groves at Covina, 10 acres each, $8500 and $9000.
FRANK L. FRARY, room 6, Stanton Bldg., Pasadena, Cal. 27

FOR SALE—UPLAND; ONE OF THE FINEST GROVES IN CALIFORNIA; 40 ACRES ON EAST SIDE OF EUCLID AVE., BETWEEN 17TH AND 18TH; RICH, FRIABLE AND FERTILE SOIL; 15 ACRES LEMONS, 6 ACRES VALENCIAS, 16 ACRES NAVELS, ALL 12 YEARS OLD; 3 ACRES VALENCIA BUDS; TREES HEALTHY, THRIFTY AND VIGOROUS WITH GOOD CROP NOW ON; 27 SHARES SAN ANTONIO WATER; GOOD 2-STORY 8-ROOM RESIDENCE, BARN, CORRALS AND ALL NEEDED BUILDINGS AND IMPROVEMENTS; A HIGH-CLASS PROPERTY COMPLETE IN EVERY DETAIL, WELL DIVIDED; TERMS, OWNERS, 200 FAY BLDG., MAIN 97. 28

FOR SALE—ORANGE GROVES.
BY J. A. FITCH, POMONA, CAL.
I have for sale one of the largest lists of orange groves of any firm in Southern California; thoroughly posted on orange growing values; improved and unimproved orange groves, all sizes and prices. Can show you groves, grove bargains now, at Pomona; let me show you genuine bargains in Pomona city homes.
Black 16; Home 102.
J. A. FITCH,
271 W. Second st.,
27 Pomona, Cal.

FOR SALE—ORANGE GROVE.
30 acres, solid to Washington navel oranges, in a beautiful location near the foothills, east of Redlands; the crop, now on the trees, will amount to nearly one-third of the price of the property; has a fine view, free water, and no frost. Trees 12 years old; price $750 per acre, will sell 10 or 20 acres at the same rate.
EDWARD D. SILENT & CO.,
Ext 1395, 216 W. Second st.
27 Members of L. A. Realty Board.

FOR SALE—THE BEST BARGAIN IN LOS Angeles county; 12 acres of land, near Whittier, 2½ to bearing navels, 5½ to bearing Valencias, 1½ bearing walnuts, 2 to young Valencias; $3000 worth of improvements. The best water right in State; 10c per hour for 200 inches. This is an exceptionally good buy, as income last year was $4000; terms half cash, balance to suit. This orchard is increasing in output very rapidly; price $30,000. Address N. box 18, TIMES OFFICE. 27

FOR SALE—
Orange orchard, 10 acres, at Upland; splendid soil, good location; ten-year-old trees, in best of condition; loaded with fruit; crop estimated 5000 boxes. Cannot be duplicated; price $13,500. Address
J. O. ENELL,
Orange Grove Headquarters,
Pomona, Cal.

FOR SALE—MONROVIA.
$5000—5 acres oranges and house.
C. J. MOREY, with Young & Adams,
A7866. 354 S. Hill st. 27

FOR SALE—
Lemon and Orange Groves.

FOR SALE—20 ACRES, FOUR MILES from Redlands, two miles from Santa Fe or Southern Pacific; six acres Washington navels; four acres Valencias; four acres to Mediterranean Sweets; balance bare; income $3000; cost, water and care, not to exceed $400; good house, barn.
Price $12,000; ⅓ cash.
SMITH & DIETER,
Home Phone Ex. 7117. 420 S. Hill st. 27

FOR SALE—$2500; 5-ACRE ORANGE GROVE at Corona, together with 200 pullets and hens, 6 brooders and 1 incubator; 5-room house, barn, 2½ shares water; trees in good condition; improvements and chickens worth $1200, together with coming good crop makes this absolutely the best bargain in the country as the grove alone is easily worth $3000. I am going away and must sell. W. N. KENYON, Corona, Cal., or inquire FASHION LIVERY STABLE, Corona. 27

FOR SALE—
Lemon orchards, 100 acres of first-class lemon groves, in good condition, and large producing properties located at leading lemon centers and in frostless section, in ten or twenty-acre tracts, low price and easy terms. Correspond with
J. O. ENELL,
Orange Grove Headquarters,
27 Pomona, Cal.

FOR SALE—A BEAUTIFUL VILLA HOME among the oranges, close in and overlooking the prettiest inland city in California; 10½ acres of full bearing Washington navels, with a ten-room house, having all modern conveniences, also a four-room cottage and good stable, all in good repair. Income and home in one. If you are looking for a grove with a record see me at once. 614 MERCHANTS' TRUST BLDG. A3139.

FOR SALE—
ORANGE GROVE SPECIAL.
One-half mile from Claremont, 10 years old. Fine pumping plant and 400 shares Del Monte water; 2 modern homes; fine soil; $45,000 cash. Best bargain ever offered.
M'COMAS, CAVES REALTY CO.,
224 S. Main st., Pomona, Cal.
'Phone 102. 27

FOR SALE—47-ACRE LEMON RANCH, 1909 large bearing trees; 11-room house, large barn, plenty water, near church and school, 1½ miles from railway station. See owner, room 130, Stimson Bldg., corner Third and Spring. S. V. LANDT. 27

FOR SALE—
SNAP BY NON-RESIDENT.
11 acres in fine condition, navels 9 years old; no scale; $2500 crop on trees; price $10,000; $4000 cash, balance easy terms. HAMILTON CO., 301 Fay Bldg. 27

FOR SALE—IF YOU ARE LOOKING FOR A business that will stand close investigation and clearing $200 per month on an investment of $3000, we have the proposition to offer; rent $20, with 3 years' lease; this is the best buy in city. Call CLARK, 218 S. Broadway. 27

FOR SALE—I HAVE BARGAINS IN BEARING ORANGE GROVES FROM $2000 UP ON EASY TERMS AND CAN ANY SPARE TIME TO SELLING ORANGE GROVES. A. J. WILKINS, 502 DELTA BLDG., 428 S. SPRING ST. F3664. Phone 6428. 27

FOR SALE—5 ACRES NEAR MONROVIA; full bearing oranges; fine, up-to-date grove; good neighborhood; water galore; price $3500, easy terms. RURAL REALTY CO., 209 Mercantile Place, Los Angeles. 27

FOR SALE—TWO FINE ORANGE ORchards, one in Duarte and the other one mile and half east, both orchards are in bearing and well kept, for full particulars see Z. D. MATHUSS, 218 Wilcox Bldg. 27

FOR SALE — HERE IS A BARGAIN; 21 acres near Covina, 15 acres in bearing navels, Valencias and lemons; price $14,000; terms $10,000, cash, balance time. M'PHERSON REALTY CO., 216 Bradbury Bldg. 27

FOR SALE—UPLANDS ORANGES.
$12,000—10 acres, one of best in section, full bearing.
C. J. MOREY, with Young & Adams,
A7866. 354 S. Hill st. 27

FOR SALE—ORANGE GROVE HOMES, ON most desirable elevated location on the Kite Shaped Track, 15 to 20 per cent net income on the property. Call HOME PHONE A4941. 27

FOR SALE—50 ACRES, GOOD RANCH IN Irwindale (near Covina) in oranges, apricots and strawberries. Can be divided up in small blocks. SMITH & DIETER, 420 S. Hill st. Home Phone Ex. 7117. 27

WANTED—HAVE CUSTOMER FOR UP TO 80 acres, improved land (fruit preferred) for 2-year lease. SMITH & DIETER, 420 S. Hill st. Home Phone Ex. 7117. 27,

FOR SALE—
Orange grove, 14 acres, $7500; snap. Call on or address D. W. HONN, 449½ S. Spring st., Los Angeles.

FOR SALE—
Beach Property.

FOR SALE—HAVING BEEN ORDERED TO Carlsbad (Germany) by reason of ill health, I will make sacrifices on the following properties.
160 acres, ranch, 4 south of Perris, Riverside county.
160-acre ranch in Yuma county, Aris.
14 acres, on W. Hill st., ripe for subdivision, Long Beach.
50x161, E. Ocean ave., corner Locust; income property, Long Beach.
110x150, corner Second and Salt Lake freight depot, Long Beach.
2 lots, 75x130 each, on Cherry st., Long Beach.
Drug store, corner Locust and Ocean, Long Beach.
2 lots in Dock and Terminal subdivision, Long Beach.
1 lot, cheap, in Santa Ana, Cal.
Agents sell at a commission; can be seen at Bimini Hot Springs, L. A., on Sunday, Wednesday and Saturday. W. H. PRITTIE, care of Dr. Tape. Other days, Long Beach, Cal. 27

FOR SALE—SANTA MONICA, LOT 50x150, improved with two good houses, one 4-room, one 4-room; bath, lathed and plastered and modern; very nice renting houses; should rent for $40 the year around; located near Ocean Park line; price $2500 cash or easy payments. HAMILTON CO., 201 Fay Bldg. 27

FOR SALE—A LOT IN OCEAN PARK VILla tract for $400, if taken at once; half cash. Address M, box 89, TIMES OFFICE.

FOR SALE—HAVE PAID $32 ON 2 GOOD lots in Redondo Villa tract B. Must sell; make offer. Address N, box 69, TIMES OFFICE. 27

FOR SALE—EXCHANGE OR RENT BEST bargains in Ocean Park or Venice, cottages, by L. G. ALLEN, Zephyr ave., Venice, Cal. 2

FOR SALE—OR EXCHANGE—TWO LOTS Huntington Beach. Address N, box 194, TIMES OFFICE.

OCEAN PARK.

FOR SALE—$2500; HERE'S THE BIGGEST snap in Ocean Park. An 8-room modern 2½-story furnished cottage, on large lot, on the hill, commanding magnificent view of ocean. Also 4-room rear cottage. This place is worth $3000, but owner must have cash; $1700 cash will handle. CHAS. J. HILDESHEIM & CO., 142 Pier ave., or Los Angeles office, 308 Delta Bldg. Sunset Main 5025, Home F8428. 27

FOR SALE—BEST LOT ON THIRD NEAR Marine st., overlooking ocean and city; price $1200 cash. Inquire 223 MARINE ST., Ocean Park. 27

FOR SALE—OCEAN PARK, FOR $1200, BY owner; lot 40x150, on Rose ave., near 4th. PHONE B4923. 27

FOR SALE—LOT, ANGELUS STREET, near Grand View; $750. PHONE WEST 42. 27

LONG BEACH.

FOR SALE—1-ACRE LOT, 225x190, N. E. corner Lincoln and Lemon; $1600, $500 cash, balance easy, or $1500 cash, or would like to borrow $300, 2 years, 10 per cent. OWNER, 148 N. Utah, Los Angeles. 27

FOR SALE—CHEAP, ONE OF THE BEST Seaside Park, Long Beach, lots. Address G. A. GUSTAFSON, owner, 800 N. Point st., San Francisco, Cal. 27

HERMOSA.

FOR SALE — LARGE SAND AND SOIL lots, 3 to 6 blocks from ocean; $150 and up, $5 down, $5 month. ORRIN RICE, 409 Gross Bldg., corner Sixth and Spring. Home A5015.

REDONDO.

FOR SALE—LOT 1, BLOCK 113, REDONDO Villa tract, price $150. Phone TEMPLE 416. 27

FOR SALE—$800, FINE CORNER REDONDO. This is a snap. Must be sold. Address J, box 118, TIMES OFFICE. 27

SANTA MONICA.

FOR SALE—
We have a client who wishes to sell two fine lots on Ocean avenue, Santa Monica, at an extremely low figure. Call us up about this; it is worth investigating.
HERBERT L. CORNISH CO.,
300-1 Union Trust.
A5385, Main 3490. 27

NAPLES.

FOR SALE—LOT 17, BLOCK 13, $3000 CASH, or ½ interest, Corner one of best lots in Naples, worth $4000. Address N, box 178, TIMES OFFICE. 27

NEWPORT BEACH.

FOR SALE—BALBOA, SNAP, FURNISHED bungalow, corner lot, $800. Worth $1200. HOLT & MUNTON, 227 Mercantile Place. 27

FOR SALE—
Beach Property.
SAN PEDRO.

FOR SALE—
SAN PEDRO HARBOR
THE PACIFIC WHARF AND STORAGE COMPANY.
The value of property on the inner harbor of San Pedro and its value for dockage, manufacturing and warehouse purposes has been apparent in connection with the development by the government during several years past.
This company is now extending and filling in some eighty-three acres on the left hand side of the harbor going out, immediately adjacent to Dead Man's Island on the south and the Salt Lake's Improvements to the north.
Its property extends along and faces the inner harbor some 2500 feet, and over 5000 feet on the east and south front. It holds title by virtue of U. S. government permits authorizing the occupation of the space enclosed by the building of the outer bulkhead and allows the removal of the inner jetty for the purpose of building projected slips and docks for vessels.
The work of improvement has now reached the point of partial or near completion of outer bulkhead for about 4000 feet, and considerable of the inner space is filled or reclaimed to varying depths. The work of filling is now in progress at the rate of 1000 feet. The company's title has been confirmed by act of the Legislature covering this grant.
The Salt Lake Railroad, with whom very friendly relations exist, has entered into contract with the Pacific Wharf and Storage Company to extend its tracks upon the property where required, and guarantees rates and charges as low as granted to anyone, on through and local freight to and from the privileges of the Pacific Wharf and Storage Co.
The project when completed contemplates on the property of the company some 10,000 feet of dock frontage, one-half of it on the protected inner harbor, the other on the open outer side available during the most of the year. Also private and public warehouses, bonded and free, dock cranes and machinery, coal chutes, oil tanks and wharves and boat yards, dry docks, machine shops, lumber, marble and stone yards, planing mills, fish shipping, drying and canning factories, electric light, power, water and gas supply, shipping supply houses and factories, hotels and residences—all accessible to docks, railway sidings, avenues and streets, on a broad and comprehensive plan.
When available, and this should be within a year from this time, the land will be leased, and it is estimated should easily provide a fund of a million dollars or the income of the same. In addition to this source of income derived from the docking and unloading of vessels, charges for storage and warehousing, with many other incidental profitable sources of income which will pay large legitimate dividends and provide ample sinking fund or reserve.
The authorized capital is one million dollars, with shares of par value of one hundred dollars each. This stock has all been issued, but the undersigned has a block for sale of a few hundred shares at a price only justified by the present financial conditions.
The authorized issue of bonds is $300,000, of which $156,000 have been sold, the proceeds being used for the building of the outer bulkhead, and the balance to be applied absolutely to the continuation of work that may be desirable to complete the projects of the company, provide slips and docks, warehouses, lighting and water development, etc.
The directors and stockholders are:
J. C. Wickham, President, Treasurer Merchants' Trust Co.
L. Blankenhorn, Secy., Bonds and Stocks.
Thos. Bradley, Pres. Bradley Mfg. Co., and Manager Western Union Oil Co.
Hon. R. N. Bulla, Director Central Bank and Treasurer Central Oil Co.
Geo. A. Parkyns, Asst. Supervisor City Bank.
W. C. Petchner, Secy. and Treas. Pacific Sugar Co.
John T. Gaffey, Capitalist, San Pedro.
P. M. Gaffey, Capitalist, San Pedro, and others.
A visit to the property of the Pacific Wharf and Storage Co. will give assurance that the plans above outlined are proceeding to completion with energy and economical administration, and it appeals to us as an investment and speculation having more possibilities of great profit and income than any other proposition offered at this time.
LOUIS BLANKENHORN,
Investment Securities,
27 204 W. Fifth st., Los Angeles, Cal.

FOR EXCHANGE—
Real Estate.

FOR EXCHANGE—

ADAMS STREET.
Lot 100x

FOR EXCHANGE—
Real Estate.

FOR EXCHANGE—

$75,000—Highly improved, Ventura county, 1 acres, abundance of improvements, well stocked; city.

$60,000—52 acres choice land on Santa Ana ave.; ripe for subdivision, adjoining new driving park and electric; new subdivision at Arcadia, for city.

$40,000—Clear acreage for city; will

$35,000—20-acre improved ranch, sandy soil, two wells, 5-room house, barn, family orchard; $1000; want city.

$30,000—Clear orange grove at Lordsburg, Washington Navels, large crop; trees; a first class grove. Kansas, Missouri or Iowa land.

$25,000—25-acre navel and Valencia orange grove, Covina, excellent water system, good improvements; will income or good San Joaquin

$9500—10-acre orange grove, plenty of water, four-room house; want city.

$9000—4-acre improved ranch, Park; house, barn and stock; mortgage $1500; want city home.

$10,000—10 acres lemons, 14 years old; water; want residence.

$22,500—160-acre dairy ranch, 17 miles close to station, family orchard, house and barns; want city.

$40,000—Clear, with cash, highly improved well watered San Diego ranch, Los Angeles improved or good mercial business up to $20,000 to $8000—Numerous modern houses, cottages in exchange for vacant for part or all.

$4250—Choice West 5th street residence, orn, 9 rooms, hardwood floors; good lot, $2000 to $2500.

$6500—8-room new modern house, hardwood floors throughout, choice lot; vacant lot first payment.

$18,000—Clear good apartment house, $2100, for choice improved ranch.

$18,000—Clear, fine apartment house, lake district, income $138; want orange grove or walnut ranch; assume.

$4500—Choice Highland Park business clear; want Long Beach or Los geles cottage.

$3000—Choice lot south and cash for priced lot or for cottage.

$7500—Hollywood vacant, clear, for come; will assume.

FORBES REALTY CO.,
401-402 Laughlin Bldg.
A3168; Main 5641.

FOR EXCHANGE—
EASTERN, CITY AND FARM PROPERTY.

ALABAMA—Birmingham.
COLORADO—Colorado Springs, Boulder.
IOWA—Spirit Lake, Eagle Grove, Moines, Sioux City.
SOUTH DAKOTA—Gettysburg.
ILLINOIS—Chicago, Springfield, Joliet.
INDIANA—Ft. Wayne, Knox.
MISSOURI—Kansas City, Bolivia, City, Poplar Bluff.
MICHIGAN—Kalamazoo, Mt. Clemens, Dale.
MINNESOTA—Red Lake Falls, Plummer, Cloud.
NEW YORK—Yonkers.
NEBRASKA—Platte Valley, Lincoln.
NEW MEXICO—Roswell, Las Vegas.
OHIO—Cleveland, Fostoria, Canton.
OKLAHOMA—Oklahoma City, Moore.
VIRGINIA—Richmond.
TEXAS—San Antonio.
WISCONSIN—Thorp, Eau Claire, Point.

We can exchange any of these for Southern California as we have direct from the owners. We make a in this line of exchanges. List your with us for quick action.

JONES & RYDER LAND CO. (Inc)
218 W. 3rd S.

FOR EXCHANGE—
$10,000—Grove, 6 acres, 9 acres oranges, olives, plenty water, etc.; fine location; want city, or acreage.

$15,500—Equity in large close-in ome hills, paying $125 per month; want clear property, city, country northern.

$6400—Improved ranch in Arkansas for realty or stocks.

$25,000—Fine building, paying good for grove same or less value.

$2500—Four lots, one improved and at Huntington Beach, and not. city property.

Wanted—Real estate in exchange for stock in an undertaking establishment paying big dividends; $4000 value and would trade for part, and assume investigation.

SEATTLE property and for gages for Southern California. have you?

Wanted—Vacant lots in or for improved.

Wanted—ranches and grove to city property.

Wanted—California property eastern, all States.

J. H. G. STODDEN COMPANY
415-17 Byrne Bldg. Both phones

FOR EXCHANGE—
In the heart of New York City, a prominent business corner, 7 stories in ment; 25 apartments, with all modern vements (steam heat, gas, electricity, tiled baths,) and beautiful entrance; occupied;) first mortgage $75,000, held by prominent bank of United States; mortgage, $20,000, to pay of first cent about $14,000; total expense, installment payments on second $19,000; net surplus $4000 yearly no $150,000; equity $55,000; property is actor, can stand closest investigation; perts; investigation easy; after the the second mortgage the property will the net income about $8000; all documents, communications given owner here. The projected new line will have a station just at this thereby increasing this property Want to settle in Los Angeles for good city business, or a residential properties corresponding equity. This is an exceptional make money. Only most correct offers considered. Appointments by Agents protected. 83180. MME M. A. MOND, 2224 S. Hope st.

FOR EXCHANGE—
In the heart of New York City, a prominent business corner, 7 stories ment; 25 apartments, with all modern vements (steam heat, gas, electricity, tiled baths,) and beautiful entrance; occupied;) first mortgage $75,000, held by prominent bank of United States; mortgage, $20,000, to pay of first cent about $14,000; total expense, installment payments on second $19,000; net surplus $4000 yearly no $150,000; equity $55,000; property is actor, can stand closest investigation; perts; investigation easy; after the the second mortgage the property will the net income about $8000; all documents, communications given owner here. The projected new line will have a station just at this thereby increasing this property Want to settle in Los Angeles for good city business, or a residential properties corresponding equity. This is an exceptional make money. Only most correct offers considered. Appointments by Agents protected. 83180. MME M. A. MOND, 2224 S. Hope st.

FOR EXCHANGE—
WANT AN 8-ROOM HOUSE. WAY.

FOR FINE LOT ON PICO ST. CASH.

$3000. Lot 50x130 on Pico, east of avenue, clear of incumbrances. Must and paid for. Will pay $3000 cash or an up-to-date 8-room house district. This lot is positively cheap The $3000 is worth at this time, cents on the dollar. Want a home worth $8000 gold coin.

EDWARD D. SILENT & CO.
216-18 W. 3rd S.
Est 1886

FOR EXCHANGE—
What have you to exchange? Have lots, groves, ranches, income, business property or any property anywhere. We have the trade on hand where. If the trade can be exchange list. If the trade cannot be made, we can make it.

We trade property anywhere in the U. S. List your property with us.

H. R. COWAN CO.,
124 W. Sixth st.
Main Corridor Grosse Bldg.

FOR EXCHANGE OR SALE—
—THIS—THIS—THIS—
ORANGE GROVE.
SPLENDID COUNTRY HOME
GLENDALE, 22 acres, navels, adjoining minutes from Los Angeles, adjoining ided property, large 8-room house, PRICE $40,000; WANT LOT OR PROPERTY, GOOD STOCK, AGES; balance mortgage; this WARRANT investigation.
MR. KELLY,
EDWARD D. SILENT & CO.,
216-18 W. 3rd S.

FOR EXCHANGE—10 ACRES, 2000 ACRES in Kentucky. Want part of H, or what have 311 Tajo Bldg.

FOR EXCHANGE—OR SALE.
A fine business lot on Pico and one good home in Westlake district, rooms.
A close in lot, fine, for apartments, Hill near 2d, 66x165 ft., value $6 some cash.
C. C. C. TATUM.
626-627 Heilman Bldg. 6th and Main.
Phones—Sunset Main 2365. Home A6

FOR EXCHANGE—
Real Estate.

FOR EXCHANGE—

28 CALIFORNIA PROPERTIES FOR EASTERN.

See list below.

28 CALIFORNIA PROPERTIES FOR EASTERN.

See list below.

28 CALIFORNIA PROPERTIES FOR EASTERN.

See list below.

$1000—San Diego county, 30 acres, splendid stock and grain land, clear; want Eastern, improved only, farm or city; same value or less.

$2500—Oceanside district, 160 acres, good grain land, splendid soil, mortgage $500, 2 years. Want eastern improved, farm or city.

$3000—Venice property, close in; want eastern improved, farm or city.

$3500—Ocean Park, 7 lots, near Navy st.; want eastern improved property same value, less preferred.

$3500—San Diego county, 250 acres, splendid stock and grain ranch, surrounded by splendid farms; mortgage $1000, 3 years. Want eastern improved, farm or city property up to $2500; might consider up to $3500.

$2500—Long Beach, 2 lots, 50x145 each, clear; want farm, Kansas or Missouri.

$6000—Riverside, beautiful 9-room residence; fruits. Want eastern city property.

$7000—Headlands, 25-room, 1 6-room, modern houses; all rented; best locality; want eastern farm.

$7000—Pasadena, new 8-room residence, oak floors, and 4-room cottage; lot 55x170; 15 fruit trees. Want Kansas City residence.

$7000—Pico st., beautiful new 8-room residence, hardwood floors, mortgage $3000, 2 years. want eastern improved, farm or city, up to $4000.

$9000—Palmdale, 300-acre stock ranch, improved; some fruits; clear; want eastern improved, same value, or less.

$10,000—Palm Station, 10 acres, splendid subdivision property; mortgage $4500, 3 years. Want eastern improved, farm or city, for equity.

$15,000—W. 20th st., near Figueroa, 1 8-room, 1 9-room, modern houses; one furnished; large lot; rented $75 month; mortgage $4000, long period. Want Iowa income property or farm land.

$15,000—Downey, 45-acre ranch, all cultivated; 6-room house, barn, water right; includes horses, cows, hogs, farming implements; mortgage $5000, 2 years; want eastern city income property.

$16,000—Pico st., 2 9-room residences, furnace; hardwood floors; houses just completed; never occupied; very attractive; mortgage $8000; want eastern improved, farm or city property, up to $16,000.

$48,500—Whittier, 18 acres, solid soft-shell walnuts, 12 years old; water stock; income $2500; want Oklahoma up to $7000, easy terms for balance.

$23,000—W. 10th st., district: 2 new houses just finished, hardwood floors, brick mantel, furnace, very attractive; mortgage $8000; want eastern improved, farm or city, up to $14,000.

$35,000—Income hotel building, Los Angeles; lot 66x125; 50-room building; rental $175 month; a magnificent property; mortgage $6500, 2 years. Want eastern improved, farm or city, up to $18,500.

$25,000—Orange grove, Riverside, navels, Valencias, some seedlings; all full bearing; income 2500 boxes year; modern residence, barn, packing-house, flumes; bank mortgage $9000; want eastern improved farm land.

$30,000—Stores and rooming-house building, near First and Figueroa, Los Angeles; new, modern, very attractive; good income; mortgage $15,000, long period. Want eastern improved, farm or city, up to $15,000.

$32,000—Best peach and apricot orchard in State; near Los Angeles; income $3000. This is a magnificent property; want Chicago only, apartment buildings; will assume.

$50,000—Corner lot on S. Figueroa, 100x100, improved with new flats; income 10 per cent.; mortgage $25,000; long period, 5 and 6 per cent. Want eastern up to $25,000.

$50,000—Apartment building, Westlake district, handsomely furnished, furniture included; rental $350 monthly; a magnificent property; mortgage $30,000, 6 and 7 per cent. Want good eastern city income up to $15,000.

$65,000—Napa county, 1000 acre stock ranch, part set out to wheat, potatoes, fruits, grapes; abundance of water; handsome modern 7-room residence, bath, hot and cold water; beautifully furnished; farming implements; want eastern, country or city, same value or less.

$100,000—200 lots, 6 new houses; modern; Los Angeles city, splendid property; want eastern farm, same value or less.

$140,000—Apartment building, Grand and Sixth sts., lot 75x150; brick building, 4 stories; modern and new building; leased 5 years, $63,000. Want eastern property up to $75,000.

$220,000—630 acres, ¼ mile from Redondo electric line, splendid soil, part in walnuts, eucalyptus grove, balance grain; mortgage $30,000; want Ark eastern farm or city property up to $150,000.

$267,000—Splendid acreage for subdivision, near Highland Park, 247 acres, cash value; mortgage $80,000, 6 per cent. Want eastern property.

Agents, note:
Agents must submit propositions by mail only; otherwise no attention.

OUR SPECIAL SYSTEM EXCHANGES ALL PROPERTIES QUICKLY.

HORACE G. HAMILTON COMPANY.
HARRY R. GOODMAN,
Manager Exchange Department.
200-201-202 Pay Bldg., Third and Hill.
MEMBERS
Los Angeles Realty Board.
Cal. State Realty Federation.
L. A. Chamber of Commerce.
"Thirteen years in Los Angeles."

FOR EXCHANGE—
$8500, Mortgage $1000, 10 acres 1 1-4 miles East of Anaheim, 7-room house with bath, barn, pumping plant; also windmill, abundant water; 25 walnut trees 10 years old, 100 bearing peach, 25 plum in bear, 1 acre raspberries. Fine road out to this ranch. What house in Los Angeles. Call Monday if you want this.

$4000, Mortgage $2200, 7 per cent, 3 years, 20 acres 3 miles West of Santa Ana, 1 1-4 miles electric station. House, barn, water; about 90 full-bearing fruit trees. Want small house in city.

$11,000, Mortgage $7500, 19-room apartment building on North Meringo street, Pasadena on paved street close in. Lot 42x227. Want clear country or home in Los Angeles.

$7500, Clear, 490 acres improved stock and grain ranch, Mariposa county. Want Southern California. City preferred.

$2200, Clear, 160 acres farm land Holt county, Nebraska. Want Southern California.

$3000, Mortgage $1000, 5-room, modern cottage on 47th street. Want small clear country, 216 acres southeast of Ontario, $100 per acre Mortgage $7000, long time, excellent alfalfa land. Abundant water. Want improved city or good orange grove.

$4500, Mortgage $2250, 20 acres near Compton, 7-room house. Large barn, windmill and pumping plant. Part in alfalfa and part in beets. No alkali. Want city improved or orange grove.

$6000, Clear. Fine vacant business lot 50x152 to 20-foot alley near 39th. Want good 6 or 7-room house.

$15,000, Clear. Fine 6-room house all modern. Lot 1½ acres in set with every variety of fruit and flowers, located South Pasadena. Will consider Los Angeles home or good orange grove.

$8500, Mortgage $3000, 10 room, modern house, two baths, all large rooms. Lot 50x130. Want Alhambra, Hollywood, Highland Park and Boyle Heights home for equity.

$2500, Mortgage $1250, 2-story business block all rented and showing good rate of interest. Will take good ranch for equity.

EUGENE C. WEBSTER.
731 H. W. Hellman Bldg. 27

FOR EXCHANGE—AT CASH VALUE.
$4,500—5 beautiful acres at Alhambra, in full bearing orange trees, making 14 large lots, with street work done; good house and barn; want residence in city; part pay be quick.

$10,500—Lovely modern residence, near Huntington Drive; near Oak Knoll, lot 150x150, fine orange trees; near three car lines, 25 minutes from L. A., want good orange grove; will assume.

$18,000—See the 80 acres sandy loam near Santa Ana electric, splendid alfalfa, fruit or vegetable land; lots of water, want Los Angeles improved.

$18,000—50 acres near Santa Ana, best alfalfa land; part now in good buildings, all fenced; abundance of water; want Los Angeles or vicinity improved.

$12,000—good business corner, 72x135; N. Main, Long Beach, 3 years; sell by installments or trade for Denver.

$10,000—Beautiful 5-acre corner at Glendale; highly improved, with full-bearing orange and other trees; good 9-room house and barn; mountain water to spare; very healthful location; want improved Los Angeles to $8000.

$10,000—5 acres just east of Pasadena, near Huntington Drive, all in oranges, best condition; good residence and barn; own water right; want Los Angeles part pay.

$2500—New modern 5-room cottage, on 50-ft. lot, west of Vermont near Jefferson; want lot part pay.

$1500—Choice lot at Hollywood, close in want cottage S.W. to $4000.

I made loans on city property.
L. J. PHELPS,
235 H. W. Hellman Bldg.
A5462. Main 2712. 27

FOR EXCHANGE—320 ACRES IN TULARE county, station of S. P. R.R. on the property, fenced and cross-fenced, a natural stream of water runs through it; also an under canal; owner wants city or near-by property in exchange for it. Also 320 acres on the Santa Fe R.R., near Corcoran, where the $1,000,000 beet-sugar factory is being built; owner wants city or eastern, first-class stock and cash considered. Both of the above properties have splendid soil, pipe for fruit, alfalfa, beets, etc.
L.A. MONT.
Room 117, 254 S. Broadway.

FOR EXCHANGE—6-ROOM COTTAGE, southwest, will exchange first-class acreage at Gardena. D. E. EASTMAN, 333 Copp Bldg.

FOR EXCHANGE—
Real Estate.

FOR EXCHANGE—
McDONALD & STOTT COMPANY,
312 LANKERSHIM BUILDING.
(Cor. Third and Spring Sts.)

A great army must have a resourceful and competent general; a successful industry, its captain, but the factor that wins the battle is "The man behind the gun." You are now upon the skirmish line of the trader's battle, you smell the powder in the air and you should have as your trader the "Wizard" behind your guns. Read his general orders for today, then get in line, "face about," your battle is won. Forward, march to the "Wizard's Office."

CITY PROPERTY.

No. 636. Southwest part of city; fine corner lot 67x148; eight room house, modern; value $10,000. Mortgage $3,000. Want small ranch.

No. 1486. Fine residence; northeast; built of stone; nine large rooms and cellar; two bath rooms; polished floors, fine tiles, etc.; lawns, shrubbery, flowers, cement walks; 200 feet frontage on corner; barn, laundry, etc. Magnificent view; three car lines, five-cent fare. Price $28,500. Will take $15,000 in clear property; balance part cash and terms.

No. 809. Fine residence lot 50x180, to 16-ft. alley, southwest; $2500 clear. Will consider house and lot in good neighborhood, southwest.

No. 1445. Southwest; prettiest bungalow in the city; equity $2500. Same party owns good corner lot; price $900. Mortgage $900. Want clear ranch.

No. 1158. Three lots at Altadena, on car line now building; $3000. Mortgage $1750. Want house, south west and will assume.

No. 870. Nine room house at Long Beach, modern; large lot; $4000 clear; will consider good Los Angeles.

No. 529. Eight lots, Garvanza, best of location, 50x140; all street work done; price $4500. Want good orange grove.

No. 733. Two lots, Norton Place tract, southwest; street work done; price $1800 and easy. Want modern cottage southwest.

No. 625. Southwest; six room cottage; modern; large lot; price $2200. Mortgage $1500. Want clear lot or acreage.

No. 1454. Fine ten-room residence, Redlands; price $12,000. Clear. Want Los Angeles income; will turn $15,000 worth of other property and $10,000 cash difference.

COUNTRY PROPERTY.

No. 832. 48 acres good land, near Palms; Venice short line. Price $15,000. Mortgage $2,000. Improvements nominal. Want Long Beach property, will assume.

No. 894. 14-acre ranch, near Buena Park; usual improvements; price $3000 and clear; want Los Angeles property and will assume.

No. 442. Orange county; twenty acres in oranges and walnuts; full bearing; price $14,000 and clear; want stock and grain ranch.

No. 227. Forty acre highly improved ranch, near Highland; price $14,000 clear; want Los Angeles income; will pay one-half cash.

No. 881. Fullerton; 28 acres full bearing, soft shell walnuts; a money maker; price $22,000. Mortgage $7000. Want Chicago income property.

No. 885. Ten acres Valencias and Navels, near Covina; price $5000. Mortgage $1000. Want Los Angeles or San Diego property.

No. 926. 230-Acre ranch, San Diego county; live stock and implements; price $16,500, and clear; want California town property.

No. 347. Near Porterville; 160 acres, good land; $6500 and clear; want Southern California city.

No. 1261. 28 acres near Los Angeles; five-room house; price $9500. Want Los Angeles.

FORESTRY PROPERTY.

No. 213. 100 acres twenty-five miles east of Seattle; good land; price $5000 and clear. Want Southern California ranch.

No. 202. 160 acres of plowed land; best section of Minnesota; price $30.00 per acre and clear; want Southern California.

No. 209. Income property, good town of Minnesota; pressed brick building, two-story; leased $50.00 a month; cash price $5000. Mortgage $1000. Want Southern California property; prefers ranch.

No. 1085. Delaware county, New York; 153 acres dairy ranch, cash price $3000 and clear; will consider ranch in vicinity of San Dimas, Los Angeles or vicinity and will assume.

We have fifteen hundred other pieces of first-class property in our exchange lists for your selection; make it one more, send in your list.

McDONALD & STOTT COMPANY,
(Entrance 312 Lankershim Bldg.)
Home Phone A2361
Sunset, Main 4355. 27

FOR EXCHANGE—
$13,500—Equity in beautifully situated orange grove, with handsome 9 room modern residence, electric car lines, along improved street, in front of house. An income proposition in addition to a lovely home. Will trade equity for good income property here or East, and will assume.

$12,000—Equity in beautiful modern home out Westlake way in this city. Because of change in residence will trade for Kansas City or will take other Kansas or Missouri property.

$25,000—Clear, finely situated income property, netting about 13 per cent. Going back East and want a good farm or stock ranch in Eastern Kansas.

$15,500—Equity in partly improved valuable corner, Pico Heights way. Improvements rent for $1440 per year. Would accept good residence out West Adams Heights way, up to $9000 or $10,000; or might take good farm back East.

$25,000—Mortgage $7000, 146 acres, fruit and dairy ranch in Tulare county; 90 acres in alfalfa, 42 acres in fruit, balance of land all under cultivation; house, barn, etc. Lot of cows, hogs, etc. Income this year $7000. Trade for Los Angeles or near by.

$7000—Mortgage $2500. A half block consisting of 6 lots, with 7 room house, large barn, barley mill, platform scales, etc., on which property is conducted a feed and fuel business by the owner. He wants to go East and will take an Oklahoma or Kansas farm.

$3500—A beautiful 6 room new and modern cottage in choice residence section in south part. Owner wants to exchange for acres of good land near electric or railroad, and not too far from this city. Would prefer only nominal or no improvements. Would assume.

$8000—Clear, 160 acres in Sacramento county, Cal., close by the electric car line, and also the Great Western R. R., fine soil. Want either city or land between here and ocean.

$7000—Clear, 8 room modern residence on College avenue, near the university in Berkeley, Cal. Want about same priced residence in this city.

$16,500—Clear, 55 acres of fruit in Fernando Valley, only 15 miles from this city. Income from this year $700 per year. Want Chicago and for the right kind of property would assume.

$9000—Clear, 200 acres in Fremont county, Idaho, all fenced, 50 acres in alfalfa, under abundance of water and cheap. House, barn, etc., want San Joaquin Valley lands or anything around here.

$6500—Clear, hotel building and real estate with furniture in hotel, all in operation in Colorado. Want California.

I have a very large list of properties both East and West, that can be exchanged for Los Angeles properties.

C. W. CONWAY, 204 Bradbury Bldg. Member Los Angeles Realty Board. 27

FOR EXCHANGE—
$800 equity in new 5 room bungalow worth $2500. Want lot worth $800.

$1600—3 clear lots in Highland Park as first payment on 6 room bungalow.

$1600—3 clear lots in Hollywood as first payment on bungalow S.W.

$6750—3 clear lots in Highland Park as first payment on 8 room house, S.W.

$1000—Clear, lot on Main st. for walnut ranch for rooming house will assume.

$2000—Mortgage $1000; 3 acres, 10-year-old Washington navels; new 6 room home here.

$10,000—Clear; lemon grove; want a modern home for part or all.

$10,000—Clear, Long Beach improved and unimproved for good citrus grove.

$11,000—Clear, improved and unimproved Alhambra property for orange grove.

$12,000—Clear, navel grove on Main st. of good town, two sets of buildings; want good city or Imperial lands.

$25,000—Mortgage $3000; orange grove; want property here or in the East.

$50,000—Mortgage $15,000; business block bringing in $3960 per year; want modern home up to $15,000.

$25,000—Clear; apartment house, furnished paying 10 per cent. net. Will take a good home up to $15,000.

O. W. SKINNER, 514 Chamber of Commerce. A2753. Main 5901. 27

FOR EXCHANGE—
5 acres orange grove, price $5500; mortgage $1000; no buildings; want city.

10 acres oranges, price $12,000; clear; crop this year $2500; want city.

17 acres oranges; price $15,000; mortgage $7000; crop this year about $5400; good buildings; want city residence.

40 acres oranges and lemons, 12 room house; price $50,000; want good city.

68 room apartment house, good location; lease for $245 per month; price $30,000 mortgage $12,000, 2½ years at 7 per cent. wants good orange grove.

8 room house, city, for Pomona house and lot; price $4000; mortgage $1500.

Large apartment house, leased 6 years at $275 per month; price $35,000; mortgage $25,000. 4 years at 7 per cent; exchange equity for good Imperial or other ranch property.

Apartment house, Long Beach, good location. Price $40,000; mortgage $9000; for good orange grove.

6 cottages at beach, $20,500; mortgage $7000; want orange grove, present owner will lease cottages after exchange at $3000 per year.

6 room cottage, Pasadena, price $3500; mortgage $1500; want vacant lots or grocery store.

6 room residence, price $12,000; mortgage $2000; want orange grove near city.

L. D. OLIVER, 332 Laughlin Bldg. A3240. 27

FOR EXCHANGE—
$9000, 160 acres, Tulare county, fine city.
$6400, 160 acres Tulare county, good. Southern California.
$12,000, 35 acres close, includes stock. What
$5000, Ranch, near Santa Ana. City.
$5000, 20 acres garden, irrigation water, City.
$5500, Fine place, East San Gabriel. City.
$4500, Fine place, Akron, O. Want California.
$7000, Fine lots Boyle Heights. Want Home.
$4000, 500 acres orchard, Beaumont, for income.

Agents or owners, please pull latch string. O. H. ANDERSON, 206 Bryson Blk., A3023. Main 8734. 27

FOR EXCHANGE—
Real Estate.

FOR EXCHANGE—LOS ANGELES PROPERTY.

$7000—Lot 36x150, improved with cottage, W. Sixth st.; close in, double frontage, excellent location for flats or apartments. Want home southwest, about $4000.

$6000—Modern 9-room residence, walking distance, Fifth near Bixel. Take vacant lot to $4000, balance mortgage.

$3750—Mortgage $2500; good 7-room cottage near 39th and Maple ave.; splendid condition; $1750 equity for lot and some cash.

$4500—Modern cottage, W. 36th st. near Budlong ave.; lot 50x135; $2500 incumbrance, payable $25 per month; exchange $1500 equity for Hollywood lot.

$10,000—15-acre walnut grove near El Monte, full bearing trees, good water right. Incumbrance $3500. Want city income.

$9000—15 acres one mile from ocean near Rose ave., Ocean Park. This property is clear, and very cheap. Want city income and assume.

$7000—7 good vacant city lots, clear, on well-improved streets, southwest; want Chicago income.

$7500—3 acres garden land at El Carmel; abundance of water; only short distance from city. Exchange for city, and assume.

$5000—50-foot lot close in, west of 4th and Broadway. Clear. Want city bungalow, or Ocean Park.

$1200—Lot West Adams Heights district, high, slightly. Exchange for lot worth $400 to $700.

$10,000—14 acres near Rivera and electric car line; 6 acres walnuts, 4 acres Valencia orange, balance apples and pears; good house and outbuildings; abundance cheap irrigating water. Incumbrance $2750. Want city for equity; might assume.

$1750—Two lots, Huntington Park, clear. Want cottage close in, northwest. Pay $1250 difference.

$4000—Modern 6-room bungalow on Hobart blvd. near Jefferson; want $1200 lot on high ground near car line, not too far out.

$13,500—Two four-flat pressed-brick buildings, well located, 8f. Louis, Mo., income $1800 per year; $2000 mortgage at 5 per cent., due three years. Want city.

PLENTY OF MONEY TO LOAN.

CROAKE & McCANN, 229 Douglas Bldg.
Home Phone A3172; Sunset Main 5499.
Members Realty Board.

FOR EXCHANGE—
The following offerings all consist of good property and if any fit your case we will be pleased to take an exchange up with you.

$8000—We have an equity in a modern eight-room house, oak floors, every convenience, close in, on 10th st., for which we will take real estate of about same value in Phoenix, Ariz.

$16,000—An equity of $7000 in splendid ten-room residence in Ellendale Place. House new and up-to-date in all details. Lot 50x215. Want smaller house and cash.

$3000—Modern five-room house, reception hall, bath, etc., on Queen Ann Hill, Seattle, Wash., to exchange for place of about same value here.

$4000—Good, modern seven-room house on 27th st., between Grand and Main st. Large rooms and porches. First-class building of five rooms at rear. Lawn and fruit trees. Want modern eight to ten-room house in western part of city to $5000.

We have a number of first-class homes to exchange for city vacant lots from $4000 up. Among them are places on W. Adams, Westlake ave., Hobart, Girard, S. Flower, Seventh ave., Kensington, Bonnie Brae and in other parts of the city.

Also have good orange, lemon, alfalfa and walnut ranches to exchange for city property.

$16,000—An improved 160-acre ranch near Bakersfield, on main canal. 150 acres in extra fine stand of alfalfa, balance orchard, corrals and yard. All fenced. Has good barn. First-class eight-room house. Excellent water privileges. Cut four or five crops per year. Land is also suitable for orchard. Want city residence property to $10,000 or $12,000 and balance cash. We have seen this and recommend it as a money-maker.

DENNIS-GORDON CO.,
A5746. Main 3528.
224-226 Byrne Bldg.

FOR EXCHANGE—OR SALE—
SMALL HOME IN CITY FOR

40 acres, Fresno county; 15 acres in alfalfa, 10 in corn, balance in barley; abundance of cheap water; $4000, clear.

HOME IN OR NEAR CITY FOR

10 acres; 4 acres in oranges, 4 in apricots, 1 in family orchard, 1 in alfalfa, 4 room cottage; splendid water right; price $6500, with crop, or $5900 without; mortgage $2200.

WANT CITY INCOME FOR

80 acres of fine alfalfa, beet or celery land; part now rented for $35 per acre; abundance of artesian water; 5-room new cottage; good barn; price $18,000, clear; a snap.

SMALL FRUIT RANCH OR CITY INCOME.

360 acres, $50 per acre; finest farm land; no alkali; 40 acres in alfalfa; all good alfalfa land; 100 in barley; 50 in corn, balance pasture; 8-room fine house; good barns; 5 good 5-inch wells; 2 windmills; plenty water for irrigation; $18,000; mortgage $7200, 2 years, 7 per cent.

GOOD CITY INCOME FOR

26 acres of 15-year navels and Valencia oranges; close to city; frostless belt; good water right; estimated crop this season 900 boxes; price $22,000; mortgage $9000, 2 years, 6 per cent.

A GOOD HOME, CITY OR SUBURB.

50 acres 7-year-old soft-shell walnuts, free water right; 200 inches; 12 miles from city, in finest walnut county in Southern California; and only $400 per acre. bargain.

For exchanges see O. W. SKINNER.
A2416. With R. E. Ibbetson & Co.
Main 1580. 310 L. A. Trust Bldg. 27

FOR EXCHANGE—
Elegant, fully modern bungalow, large lot, north front near Jefferson and Vermont; want 2 lots, high elevation, for equity.

Magnificent 20-acre orange ranch, valuable crop on trees, abundant water, this is admirable; $20,000; want Los Angeles property and some cash.

Two cottages on one lot, E. 27th; want lot on high ground, Hollywood.

Two finest lots in city, high elevation; overlooking Hollywood and city; level view; want home.

Three elegant eastern Kansas farms, all fully improved; want Los Angeles.

Two very fine business lots, San Francisco; want Los Angeles.

Elegant fruit ranch and suburban home; this is something fine; want Los Angeles home and some cash.

Call up our exchange department if you have anything to exchange.

Phones, 19647. IDEAL REALTY CO.,
Broadway 3237. 1306 S. Figueroa st. 27

FOR EXCHANGE—
WANT LOT AS FIRST PAYMENT.

New, modern, 6-room cottage, every convenience; 86-foot lot southwest, price $3000, balance to suit.

LOT AS PART PAYMENT

On 5-room, new, modern cottage; oak floors, beam ceilings; buffet; fireplace; bookcases; cabinet kitchen; large screen porch and closets; shed; big cement cellar; gas; electricity; sewer; east front; southwest. Price $3200; some cash, balance to suit.

LOT AS FIRST PAYMENT

On 6-room strictly modern bungalow; cobblestone front; 2 bedrooms; hall; bookcases; buffet; gas; electricity and sewer; lot 42x150; price only $3500. Equity $1100; trade for lots and balance to suit.

Ask for F. E. WALTERS, with
R. E. Ibbetson & Co.,
310 L. A. Trust Bldg.
Main 1580. 27

FOR EXCHANGE—ROOMING AND APARTMENT house, close in; want cottage or vacant. H. L. WINEMAN & CO., 204 Bryson Blk. 27

FOR EXCHANGE—160 ACRES, CLEAR, $1000, in southeastern corner Monterey Co.; coal and oil. JAMES THOMPSON, 209 W. First.

FOR EXCHANGE—CLEAR, TWO 4-ROOM cottages near Temple st., $4000; want ranch land, clear. JAMES THOMPSON, 209 W. First.

FOR EXCHANGE—2-STORY, 8-ROOM RESidence, 673 S. Bonnie Brae st.; will take clear property for equity and make liberal trade. BEN FIELD, 228 Pygkakin. A6767. 27

FOR EXCHANGE—FLOWER ST. INCOME property for clear ranch acreage worth $6500. MANSARD-SWEENEY CO., 344 P. E. Bldg. 27

FOR EXCHANGE—
Real Estate.

FOR EXCHANGE—
Several first-class lots at Venice and Manhattan Beach, value $10,000, clear; will consider good acreage in trade.

In Central Oklahoma, 160 acre-ranch within 1½ miles of two railroads; 120 acres in cultivation in fine condition; 20 acres in good timber; farm well fenced; 3 wells; five acres of deciduous fruits; two small houses; incumbrance $1600 at 1½ per cent.; want any good Southern California for equity of $6500.

Two lots, one on Harvard and one on Hobart Blvd.; want small cottage in Garvanza and turn in equity of $850 as first payment.

55 acres in Denver, Colo., 7 miles from courthouse, overlooking State capitol buildings; just outside of the city limits; price $21,000, clear; want Southern California orange grove and may assume some.

Small deciduous fruit orchard of about 10 acres near Fallbrook, San Diego county; small California house and artesian well with windmill; price, $2500, clear; will consider Los Angeles vacant or good auto.

First-class 5-story building of 126 rooms, one year old, close in; leased for 6½ years, income $1400 per month; will consider good ranch or well located modern residence in L. A. up to $9000 valuation.

$5000—Clear, fine 1½ story newly furnished cottage, at Ocean Park, best location south of Pier avenue, near ocean, south front; will take well located lot west or southwest up to $3000 as part payment.

$12.50 per acre—1040-acre stock ranch in Fresno county, improved; 2 houses, 3 barns, etc., etc.; 7 miles of fence; living stream runs 2 miles through this property; can cut about 15,000 cords of oak wood. Want city, Hollywood, Long Beach or Santa Monica vacant.

$20,000—Close in, S. Olive st.; 50x150; improved; for orange or walnut orchard.

$20,000—20 acres full bearing oranges, Pomona; income past 4 years $6000 to $7000. Will take city or Hollywood residence up to $15,000.

CHAS. J. HILDESHEIM & CO.,
501 Delta Bldg., Phones Sunset Main 5075, Home F6425. 27

FOR EXCHANGE—OR SALE—

WANT A SMALL RANCH FOR

a lot, 50x150; 2-story, 9-room house, fine place; close to two car lines; price $5500; mortgage $1500, 6½ per cent. Want city.

WANT AN ORANGE RANCH.

Lot 50x150; 2-story, 7-room house, fine neighborhood; close in; price $6500; mortgage $2500, 6 per cent.

WANT ORANGE RANCH FOR

3-story, 52-room, new and up-to-date apartment-house. W. 4th st., close in; $40,000; mortgage $17,500; will give small trade.

WE WANT INCOME RANCH.

Alfalfa preferred; for lot 50x150; a 3-story, 72 rooms and 2 stores; close-in property; with a lease for 7 years, at $250 month; price $40,000; mortgage $9000, 7 per cent., 4 years; also flat facing 2 streets, 30 rooms, with one 4 and 5 room house, leased for 5 years, $150 month; price $17,500; mortgage $5000, 4 years, 6 per cent.; will exchange separate or together.

FORBES REALTY CO., W. HEARTHCOM.
A2416. With R. E. Ibbetson & Co.,
Main 1580. 310 L. A. Trust Bldg. 27

FOR EXCHANGE—BY WELSHANS & COLE.
$11,000, Mortgage $3000, 25 acres, Artesia, on Santa Ana electric; 6-room house, 3 wells, house, barn, outbuildings, 25 cattle, 12 hogs, chickens, team, implements; 10 milk cows, creamery calls daily for milk. This big producer. Want income, cottages or other property about city.

$1500, Clear, 20 acres, Corning, Calif., 3½ acres peaches. Want same value here. Assume.

$2400, Bungalow, 2 lots, clear, Temple street way. Want Oakland or Berkeley.

$10,000, Mortgage $2250, 20 acres oranges, olives, etc., 3 shares water, crop, $4000. Mortgage $1000, 2-story store building, Santa Monica. One or both for city or near and assume.

$1500, Mortgage $1000, 5 acres oranges. Want city or near.

$2500, Apartments, well rented. Want ranch same value.

$2300, Mortgage $1200, Two lots, corner, 6-room house barn. Want equity here.

$5000, Residence, clear, new. Want orange ranch. Good location.

$8500, Clear, 8-room residence and other property, southwest. Want orange ranch.

If you have something to trade, list with us. WE DO BUSINESS. WELSHANS & COLE, 434 South Hill street. 27

FOR EXCHANGE—
$2500—Clear, 2 lots, close in, and cash for income or residence in Southwest.

$8000—Clear, 320 acres, Tulare county, on railroad. Station on ground. Plenty of water. What have you?

$4000—Clear, 80-acre farm, Indiana. Exchange for California and assume.

$7500—Mortgage $2000, 3-room cottage, Pico Heights, close to car line; east front. What have you?

$2200—32 clear lots, Cincinnati.

$4000—Clear, 160 acres, Kern county. Level land. Water close to surface. Wants lots of cottages.

$1500—Mortgage $325, 7 years at 6 per cent., 5 acres set out to deciduous. On railroad and close to Los Angeles. Exchange for vacant lot or equity in cottage.

J. T. PETERS, with D. L. PETERS,
"EXCHANGES ONLY."
214 H. W. HELLMAN BLDG. 27

FOR EXCHANGE—BUSINESS PROPERTY
BY

Real Estate Miners

FOR EXCHANGE—Real Estate.

FOR EXCHANGE—
$7000—9-room house at Huntington Beach, mortgage $2000, can run; fine home; want ranch of about same value; will assume.
$12,000—Drug stock and good lease for good real estate.
10-acre ranch about 4 miles north of Glendale, small house, on main road.
$3500 clear; want house, about same value, might assume.
8-room new house on Dalton ave., $2500; mortgage $800, fine home, all modern, polished floors throughout; lot 40x136, want ranch toward Anaheim or Santa Ana; will put in good vacant for difference.
8856 acres in El Paso, Texas, about 15 miles from El Paso; a fine stock ranch, 2 miles water front, besides fine springs, buildings and corrals, much of it wet land and back of this there is 25,000 acres range land that can be used and no cost as it is controlled by this water; $25,000 clear; want good eastern.
6-room house on Figueroa st., outside of city limits, short distance; 2 lots on corner, $4500 clear, want city; will assume $2000 or $3000 according to value.
11-acre orange and lemon and apple grove, near La Canada, 6-room plastered house, outbuildings, 50 shares water stock, $7700; mortgage $2500; want city of less value.
1520 acres in Southern Ohio, $12,000; mortgage $1400, at 6 per cent, can run. The making of a fine stock ranch; much of it timber and pasture; plenty water, good soil, good location, near R.R. station; want Southern California.
We have ranches for exchange for city; city for ranches.
50 lots at East Port, Long Island, these lots are 25x100, 20 of them are worth $500 each, 30 of them are worth $200 each, all clear; want Southern California.
Broadway 1942. F6200.
L. J. SILVIS & CO.,
305 Mason Bldg.,
S.E. cor. 6th and Broadway. 27

FOR EXCHANGE—
$12,500—Large north front lot, 80x125 in the Wilshire district, just west of Western ave. and north of 1st st. Value $12,500. What have you?

$4500—A 1-4 interest in a 2-story pressed brick building. This is an income proposition. Value $4800. Will trade for a 5-acre orange ranch or might consider cottage or good lots.

$7500—6-room modern house in Kinney Heights. Large lot and in fine neighborhood. Value $7500. Will exchange for a good lot up to $2500 and take mortgage back for the balance.

$16,500—10-acre orange grove in the best of the Pomona district. Set to Washington navels and has a good water right. Value $16,500. Will exchange for good lots or house and take mortgage back for the balance.

1-10 interest in a close in subdivision. This is an A1 proposition, on the best car line in the city. Will exchange for house or a small ranch.

$32,500—Fine residence in the Nevin tract, east front, 8 rooms, strictly modern. Value $35,000. Will exchange for a good apartment house site, between 5th and 11th sts., and west of Figueroa.

H. R. COWAN CO.,
124 W. 6th st. Main corridor, Grosse Bldg. 27

FOR EXCHANGE—
WATSON'S BARGAINS.
$6000—And half in trade, for city residence, balance mortgage back, is the biggest snap on my list today. I have sold some whopping big money-makers, but this beats 'em all. A fruit, vegetable and berry farm, under high cultivation, abundant water, buildings, near car line. want you to ask me about this. And say—I have a team to go with it—not a junk wagon—fine 1907 model, guaranteed condition, 5 passenger. He wants clear city or Long Beach lot, at $1600 honest value, or would assume fair amount on improved property.
$400 to $500 clear, car line lots for residence equities should interest you.
Now my books and business cheap.
WATSON'S SWAP SHOP,
60 Huntington Bldg. Main 6254; F7760. 27

FOR EXCHANGE—SECURE A HOME.
$3750. Cash value, good 7-room cottage, 459 East 25th st., near Maple ave. car line; in splendid condition; gas, electricity, lawn, large barn, bath; newly papered and painted throughout. An attractive home. Will take good lot as first payment—or exchange $1750 equity for lot, and some cash. See it.
PLENTY OF MONEY TO LOAN.
CROAKE & McCANN, 329 Douglas Bldg., Home Phone A1812; Sunset, Main 3430. Members Realty Board. 27

FOR EXCHANGE—
$3000 bonds and $3000 stock of Home Telephone for a modern residence, worth $4000 to $5000.
Modern, close in apartment house of 16 rooms, leased for $42.5 per month; mortgage $15,000, at 5 per cent.; what have you in city? 5 acres, southwest; want city.
Splendid short loan business, well established, paying handsomely; want good realty.
Choice 10-room Westlake home for one or two lots, balance easy terms.
Bring me your exchanges.
A. P. CHAPIN, 501 Security Bldg. Home Phone 5454.

FOR EXCHANGE—
$1250—Lot, Huntington Park, for cottage and assume or what have you to trade?.
$2500—Clear, 80 acres, Riverside, for cottage or vacant and assume.
$2750—Mortgage $1750; 6-room modern cottage, for lot or acreage and cash.
$4000—Mortgage $2000; 2½ acres, all in fruit, at city limits of Pasadena; 6-room house, barn, etc., for cottage up to $3000.
I have several other good exchanges, see me.
E. A. TUSCHER, with I. J. SILVIS & CO., 305 Mason Bldg. F9350; Broadway 1942. 27

FOR EXCHANGE—
$4000—3 lots, clear. Want 8-room house; will assume.

$22,000—Income property, Ocean Park. Want orange grove.

Fine grocery, $800. Lot or cash.

5-room cottage, Maple ave. Want beach.
DODGE, MEYER & CO.,
425 Bryson Blk. 27

FOR EXCHANGE—WE WANT TO GO TO Kansas. Have a nice clean and well selected stock of dry goods and notions; doing a good business; cheap rent. Will invoice $2000 to $6000; will sell at invoice or exchange for a farm in Eastern Kansas.

A 7-room modern cottage, well furnished, lot 80x187; one block of car line, in Glendale; street work all in; price $5000. Want the furniture of a first-class rooming-house close in, $2000 to $2500; cottage will rent for $25 per month.
SIMMONS INV. CO., 407 Grosse Bldg. 27

FOR EXCHANGE—
$20,000—Clear, 40 acres improved, 6-room houses, barn, etc., 2 miles from city limits, for income and assume.
$25,000—Clear, close in, income property, 6 blocks from 1st and Broadway, for orange grove, near Upland.
$42,000—Clear, 140 acres, ranch, 25 acres oranges, 8-room house, barn, etc., for income and assume.
F. A. TUSCHER, with I. J. SILVIS & CO., 305 Mason Bldg. F9350; Broadway 1942. 27

FOR EXCHANGE—
$25,000 CLEAR—EIGHTY ACRES COACHELLA IMPROVED RANCH,
all under high cultivation to grapes, alfalfa, vegetables, modern house, large barn, fully equipped. A large and sure income producer. Owner is city merchant and can't manage ranch. Exchange for city income and take mortgage back for part if necessary. Will give good trade.
A3917. 502 O. T. Johnson Bldg. W. A. SAMPSON, 27

FOR EXCHANGE—OR SALE—ALTADENA, 6 acres, $12,000; one of the finest residence sites in California, on 2 fine streets, one block from electric car; splendid water right; magnificent view of valley, ocean and mountains; surrounds fine residences; will subdivide into elegant residence lots. Will exchange for 4 property of equal value, or will take property of small value as part payment, and make terms to suit. Address OWNER, P.O. box 687, Pasadena, Cal. 27

FOR EXCHANGE—
Equities in several good Hollywood lots, centrally located near car line. Will take horses, mules, alfalfa or barley. Owners direct immediately. Address O, box 169, TIMES OFFICE. 27

FOR EXCHANGE—
$10,000 CLEAR—13 acres LEMONS and ORANGES in fine condition, and ample water; Rialto district; want city improved for part and cash or mortgage back.
$16,000—Mortgage $9000, CHOICE ORANGE GROVE, 12 acres, 14-year-old trees, including crop estimated $4000, and modern house, barn, close to business center; nice home-town. Want city improved.
W. A. SAMPSON,
A3917. 502 O. T. Johnson Bldg. 27

FOR EXCHANGE—
Fine new 12-room house on east front lot on 82 Molino ave., Pasadena; hardwood floors, four open fireplaces, large basement, two baths, etc. Price $12,000. Mortgage $5000, runs two years. Want lots in southwest section Los Angeles for $7000 equity.
FRANK H. LONG,
30 N. Raymond ave. Pasadena.
Both 'phones. 27

FOR EXCHANGE—
IF YOU WANT TO EXCHANGE YOUR CITY, SUBURBAN OR COUNTRY PROPERTY QUICKLY,
SEE
KREMER, KLEIN CO.,
907-8 LISSNER BLDG.,
434 S. SPRING ST. 27

FOR EXCHANGE—Real Estate.

FOR EXCHANGE—
$25,000—21½ acres at Riverside, set to oranges and 4 acres alfalfa, fine 10 room house, modern, electricity, auto barn, chicken corrals, 40 shares water stock; fine shade trees and flowers. For city or other property.

$75,000—Clear, 73½ acres at Riverside set to Washington navels and Mediterranean sweets all 12 years old, packing-house, 9 room modern house, and 4 room cottage, unlimited amount of water. For city.
$50,000—40 acres at Upland, set to oranges, lemons and other fruits, 12 to 14 years old, 12 room, two story modern residence, large barn, 50 shares of water stock. For city property.

$10,500—Lot 150x153, improved with 7 room modern house, hardwood floors, gas, electricity, cellar, chicken houses, covered with all kinds of fruit, full bearing, lot highly improved at Alhambra. For orange grove and will pay difference.

$4800—160 acres at Pixley, Kern county, in Artesian belt, 3 room cottage. For city or ranch.

$2229—161 acres of good land, 4 miles from Escondido, San Diego county. For city, suburban or beach property.

$3000—9 lots at Albuquerque, N. M., large shade trees, good soil. For city residence up to $2500; $1500 cash.

O. A. VICKREY & CO.,
L. S. BAKER, Mgr.,
308 South Hill st.

FOR EXCHANGE — A JEWELL CONFECTIONERY store, two large fountains, automobile, good lease, cheap rent; value $4500; want city improved property.
A controlling interest in the best garage machine shop in city; will show income of $20,000 a year. Value $17,500; for improved city property, or grove.
A 3½-acre, finely improved place near Pasadena; all kinds of fruit trees, and shrubbery; 6-room house, value $4500; mortgage $1500; want small cottage for equity.
Improved 80-acre farm in Ingham county, Mich., 8-room house, large barn, 4 acres in apples; value $7000; want Los Angeles property.
A fine corner in the south part of the city; has a 4-room house, barn and fruit trees; lot 80x165 feet to alley; price $3500; clear; want Hollywood or Highland Park.
We have a fine list of exchanges and can get what you want.
WAGONER REALTY CO., 521 Grant Bldg. Main 5467, A6445. 27

FOR EXCHANGE—FOR AN IMPROVED clear orange grove near Redlands up to $14,000, balance cash.
Corner lot in Hollywood, 100x130 ft..... $ 4,000
Ocean Park, 3 lots, 30x30 each 3,500
Equity in business block, Palms, 150x320 feet 1,200
Old-established real estate business, best location in city of 6000; best fire insurance company, large rental and collection business; income from the start.. 1,250
Home in Santa Monica..... 8,000
$17,950
Address OWNER, L, box 131, Times Office. 1

FOR EXCHANGE—
ONE OR TWO VERY NICE LOTS WELL LOCATED SOUTHWEST, CLEAR, PRICE $950 EACH; WANT LOT OR LOTS IN WEST ADAMS HEIGHTS DISTRICT, WILL ASSUME DIFFERENCE.

WANT CITY PROPERTY FOR RANCH OF 25 ACRES, NEAR COMPTON, ON SANTA ANA ELECTRIC LINE, VERY BEST OF SOIL. RENTED FOR CASH RENT. PRICE $8750.
A. W. ROSS,
623-627 Bradbury Bldg. Member L. A. R. B. 27

FOR EXCHANGE—
$3200—Paying restaurant, long lease; owner retiring; want real estate or cash.
$5000—Equity, $4000, grocery, 2-story house and lot; wants Omaha, assume.
$7500—Equity, $4500, 14-room substantial apartment house; clear lots and cash.
$18,000—Equity, $11,000; 35-room new apartment house, clear lots and cash.
$30,000—Equity $22,000; elegant 48-room hotel in prominent Southern California town. Wants choice orange grove or alfalfa ranch.
COLWELL & ZOLL, 223 W. Second st., room 101. 27

FOR EXCHANGE—
10 ACRES NEAR WHITTIER, FINE SOIL, WITH WATER, WANT COTTAGE IN DESIRABLE LOCALITY.
NEW 7-ROOM HOUSE, BOYLE HEIGHTS; PRICE $4000; WANT ACREAGE.
SEVERAL CHOICE PIECES OF IMPROVED PROPERTY TO EXCHANGE FOR ACREAGE.
GET THE HABIT OF SEEING US FOR EXCHANGES.
DEL VALLE & DUNN,
MEMBERS L. A. REALTY BOARD,
SUITE 516 GRANT BLDG. 28

FOR EXCHANGE—
21½ acres at Riverside, 17½ in oranges, 4 acres in alfalfa. Fine 10-room house, with all modern conveniences. Automobile barn, 30x24. Horse barn, corrals, etc. Located on one of the finest streets. Corner lot. One block from electric car. Half block from steam car. 40 shares water stock; perfect ditches. This is a beautiful home place. Price $25,000. Want residence or business property in Los Angeles.
J. W. OAKLEY,
315 H. W. Hellman Bldg. 27

FOR EXCHANGE—
$5000—EQUITY $3200—8-ROOM HOUSE and corner lots, additional, Manhattan Beach. Will consider equities city or country.
FOR EXCHANGE—City and Beach lots CLEAR, for SANTA BARBARA improved or vacant.
KINGS COUNTY unimproved land CLEAR for Santa Barbara improved property.
FOUR CHOICE LOTS CLEAR for good cottage and assume.
W. A. SAMPSON,
A3917. 502 O. T. Johnson Bldg. 27

FOR EXCHANGE—
WANT BUNGALOW.
GOOD STREET SOUTHWEST.
Have 3 lots, clear, at $700 each, in city; pay balance spot cash up to $4700.

OWNERS CALL UP AT ONCE.
Ask for F. E. WALTERS, with
R. E. Ibbetson & Co.,
A2410. Main 1560. 310 L. A. Trust Bldg. 27

FOR EXCHANGE—
80 acres within 40 minutes from Los Angeles, finely improved, nice 2-story house, almost new; plenty of water, parties clearing big money, but want to get in city; price $24,000; mortgage of $12,000 at 6 per cent.; want city property or cash.
E. RABIN,
F7178. Bway. 5032. 410 S. Hill st. 27

FOR EXCHANGE—WE HAVE FOR SALE or may trade for clear lots, or house and lot or acreage—
6 equities in Modjeska tract.
10 acres good level land with 16 shares water stock at Palmdale.
10 fine lots, Long Beach, large lot with 2-room house and barn, Vermont and Monroe.
16 lots Sunset Boulevard.
Large lot, house and barn, Hoover street, See F. L. CO., 218 S. Broadway, Room 631. 27

FOR EXCHANGE—
$3250—6-room house and ¼ acre on car line in Gardena for a good 5-room cottage, S.W. Los Angeles.
$3500—3 acres, 2½ acres in berries, house, water to irrigate; want cottage in city.
$7000—2½ acres, modern, 7-room house, good barn, woodshed, brooder house, chicken yards, 3½ acres alfalfa, abundance irrigating water; want cottage in city.
W. M. GRAY, Gardena, Cal.

FOR EXCHANGE—OR SALE—
BEAUMONT ACREAGE.
1060 acres the very best of soil, practically all level, within 4 miles of the center of Beaumont. Will trade all or part for orange, walnut or lemon ranch, or Los Angeles real estate of good value, either residence or business. Price of acreage $45 per acre.
"IT PAYS TO SEE UR."
EDWARDS & WINTERS COMPANY,
234 Laughlin Bldg. Main 8207; Home Ex. 747. 27

FOR EXCHANGE—OR SALE—BEAUTIFUL, well-constructed new 2-story residence, never occupied; choice location in Hollywood; 12 rooms, hardwood floors; all rooms large, finished in either oak, maple or mahogany; furnace, registers, also fire-places. Unexcelled view from any point of compass. One block of car line. Lawn, flowers, etc. Lot 185x285. Corner. Want cash and acreage. Address N, box 139, TIMES OFFICE. 27

FOR EXCHANGE—EXCHANGES OUR SPECIALTY.
$15,000—15 acres, Riverside, oranges, for city.
$9000—Business lots for improved.
$5000—Hotel building near R.R. station, for city.
$800—Hollywood residence for orange grove, $12,000—Residence, S.W., for orange grove.
$3500—House for 2 bungalows and assume.
ROUGE REALTY, 303 Collins Bldg. 27

FOR EXCHANGE—
I want a lemon, orange or walnut orchard; clear of encumbrance; in exchange for my $22,000 equity in fine piece of inside property on Olive st., north of Pico, improved with 14-room house. Address B., room 416 CURRIER BLDG. Tel. A6672. 27

FOR EXCHANGE—
$3500, 160 acres Oklahoma, mortgage $500; $2000, 80 acres, near Hanford, mortgage $250; $7000, 10 acres oranges, Corona, mortgage $3000; $14,000, 21x135, North Main, for oranges; $5000, 12 room house, city mortgage, $1500. List anything you have to trade and we will get you a deal. SPARKMAN & BENSON, 329 Merchants Trust Bldg. A3445. Main 9337. 27

FOR EXCHANGE—6-ROOM, MODERN COTTAGE southwest, will take lot as first payment. Price $2500. Address M, box 178 TIMES OFFICE.

FOR EXCHANGE—OR SALE—NEW 7-ROOM house, southwest. Price $4500, mortgage $2500. Want vacant lot and cash for equity. PHONE South 2240, Owner. 27

FOR EXCHANGE—Real Estate.

FOR EXCHANGE—
Two lots in Westmoreland Tract; price $2000; mortgage $2000; want residence.

We have 640 acres of alfalfa and fruit land; price $50 per acre; mortgage $4200; will exchange for Southern California or first-class Eastern.

80 acres orange and walnut ranch; price $25,000; mortgage $9000; 6½ per cent.; want California or good Eastern property.

We have three lots in Dayton, Ohio; will exchange for automobile, Buick preferred.

80 acres rich sandy soil and plenty of cheap water, fine for alfalfa, grapes and peaches; will exchange for good house or lots; price only $50 per acre.
CLINE-WALL REALTY COMPANY,
511-512-513 Merchants Trust Bldg.
Phones—Broadway 4935. Home 7549. 27

FOR EXCHANGE—
SEE LUNDEEN FOR HOMES.
807 acres at Beaumont, 2 large reservoirs, 7 large barns, implements and machinery. Well equipped for making olive oil. Price $65,000. Will exchange for L. A. property.

Eleven lots in Hollywood, in all about 4 acres, 2 blocks from the Hotel. Price $6000. Mortgage $3000. Want small cottage or bungalow in the S. W.
SEE LUNDEEN FOR HOMES.
Close-in Property.
P7443; Main 4646. 702 South Spring. 27

FOR EXCHANGE—
$25,000—Fine country home in Hollywood, nearly two acres of highly improved grounds, 10-room, strictly modern residence, barn, with servants' quarters, a home complete. Will exchange for high-class alfalfa, orange or lemon ranch.
$6250, 8-room artistic bungalow at Altadena lot 75x250, mortgage $3000 at 7 per cent, due in two years. Has Los Angeles improved for equity.
HIGBEE & HODGKINSON,
215 Collins Bldg., 333 W. Third st.
Phones, A6834, Bdwy. 1468. L.A.R.B. 27

FOR EXCHANGE—
6-room 2-story bungalow on Marmion Way, hardwood floors, paneled walls, beamed ceilings, 2 fireplaces and everything else that goes to make a beautiful home. The view is unsurpassed, and we are only asking $4500 for this fine home, will exchange $2000 equity for good clear residence lot; get busy.
CAL GRAYSON, with
CHAS. F. PATTERSON & CO.,
Main 3060. 415 Union Trust Bldg. 27

FOR EXCHANGE—
Bungalow on 25th st., Los Angeles, 6 rooms, A-1 condition, clear; a cash bargain at $4000; want clear car line, San Gabriel or Alhambra way.
Bungalow in Pasadena, $3500, for bungalow or good clear lots in Los Angeles.
A-1 clear lots in Los Angeles and Hollywood and cash for good stock ranch.
If you wish to exchange, write me.
FRANK L. PEARY,
Room 6, Stanton Bldg., Pasadena. 27

FOR EXCHANGE—
$2000, 4-room house, situated southwest, income $12.00 per month, mortgage $800, $2650, 6-room modern cottage, big lot, house has basement kitchen; mortgage $900. Will exchange above properties for well located vacant lots or small income property.
HIGBEE & HODGKINSON,
215 Collins Bldg., 333 W. Third.
Phones A6834, Bdwy. 1468. L.A.R.B. 27

FOR EXCHANGE—42 ACRES OF ORANGE part of full-bearing 6-year-old oranges. Perpetual title to much more than sufficient water. Good soil; trees absolutely free from scale; good crop this year. Net profit on income $5000 per year. Can be made $15,000 by personal care and management. Free and clear of all incumbrance. Cash price $40,000, or nothing less. Will consider trade for a like amount. See OWNERS, 218-219 Pacific Electric Bldg. 27

FOR EXCHANGE—
AT POMONA.
One of the finest 100-acre alfalfa propositions in the Pomona Valley, all level land, good soil, only 4 miles from Pomona, ½ mile from good small town; 8-room, 2-story residence and barn. Place on line of proposed electric line; price $20,000. WILL TAKE GOOD LOS ANGELES OR LONG BEACH.
THE GILLEN & SMITH REALTY CO.,
POMONA, CAL.

FOR EXCHANGE—60 ACRES, 35 HIGH-land, 25 valley, orange, alfalfa, well improved with good house, barn, etc. Ample water, shade trees and variety of fruits for home use.
Income $5000, and can be increased considerably.
Price $28,500—mortgage $7500—4 years at 7 per cent. Balance part city trade, part cash. Take a wise TIP and investigate this quick.
SMITH & DIETER, 429 S. Hill. Ex. 7217. 27

FOR EXCHANGE—
Have a brand new 6-room bungalow on an acre of ground, near Pasadena ave., in Highland Park, for only $4250; will take some for house and lot within 20 minutes' ride of city.
CAL GRAYSON, with
CHAS. F. PATTERSON & CO.,
Main 3060. 415 Union Trust Bldg.

FOR EXCHANGE—CHICAGO APARTMENT building, $35,000; incumbrance $12,000, 7 per cent.; rents $3600; want 80, California lands for alfalfa; will assume.
$4500—Hollywood vacant; want orange grove for part.
Pasadena house, $10,000; mortgage $4000; want orange ranch near Rialto or San Bernardino.
GEO. W. HAINES, 206 Frost Bldg. 27

FOR EXCHANGE—$12,000, MORTGAGE $3000
45-acre ranch 12 miles southeast of city; level land; fine sandy loam soil; fine water right. Close to town and railroad. 6-room house, barn, and other outbuildings, 4 cows, 3 horses, and chicks. All farming implements. Now is the time to see this ranch. Must have $3500 cash, and, what have you?
T. PETERS, with D. L. PETERS, 214 H. W. Hellman Bldg. 27

FOR EXCHANGE—$18,000 9 ACRES, ONE-half mile from car line in the foothill district, San Gabriel. Solid, to walnuts. All kinds family fruits. Abundance of water. Fine house and outbuildings. A gentleman's home, beside it has the income. Exchange for Los Angeles income. D. L. PETERS, 214 H. W. Hellman Bldg. 27

FOR EXCHANGE—$18,000. CLEAR. COVINA, 26 acres, 5 in oranges, plenty of mixed fruit; 16 acres in alfalfa; 5 acres potatoes; good 7-room house, barn, and plenty of water. Close to electric line. Exchange for Iowa or Nebraska farm. J. T. PETERS, with D. L. PETERS, 214 H. W. Hellman Bldg. 27

FOR EXCHANGE — 5-ROOM COTTAGE, furnished, fully modern, near Speedway, Ocean Park. Want Los Angeles cottage or vacant lot. Owner, ELLIOTT, 229 W. 3d. 27

FOR EXCHANGE—Real Estate.

FOR EXCHANGE—
$6500 clear, 25-acre ranch, 7-room house, barn, fruit, well, windmill and tank; want cottage and lots in city.
$4750, two good lots on car line and $500 cash, for good rooming house.
$1300 equity in cottage, Pico Heights, for good lot.
$175 per acre, fine sandy loam, want cows or horses; 2½ to 3 acres, clear.
$1550, clear lots for cottage.
ARTHUR CARDWELL & CO.,
407 Grant Bldg. A3484; Main 4178. 27

FOR EXCHANGE—ONE 2 3-4 ACRE PIECE and 4 pieces of 2½ acres each on two Redondo car lines (Gardena and Main st. and Moneta ave lines,) and 3-4 mile of the Inglewood line, at La Presa Station, on the hill, 4 miles east of Redondo. Price cheap. Right on the railroad tracks. Some mortgage. Fine strawberries there. Want clear vacant lots or will assume on houses and lots. Will sell cheap for cash over the mortgage. Will sell or exchange any part. Address Owner, F, box 42, TIMES OFFICE.

FOR EXCHANGE—A PRACTICALLY NEW and modern six-room bungalow in the southwest, about one block from car line, for $2900; mortgage $2000. Will consider vacant lot in southwest not to exceed $1200, as part payment. This is a big snap and must be seen to be appreciated. For full particulars see MR. PHILLIPS, with Golden State Realty Company, 410 S. Spring st. Both phones Ex. 56. 27

FOR EXCHANGE—
We have a nice home in Winfield, Kans., worth $4000, mortgage $1800, for good residence in or near Los Angeles; also good home in Ottumwa, Iowa, worth $3500, for real estate in California. All kinds of farm lands for exchange. If you are in the notion of trading, see us.
H. L. MILLER & CO.,
Main 6707; F7235. 414 West Seventh. 27

FOR EXCHANGE—A GOOD PIECE OF LOS Angeles business property for a walnut, orange or lemon grove. If you have it, send your ranch send us a description at once, will trade for anything up to $25,000. Also a fine piece of property, No. 2815, suitable for flats or apartments value $3000. Will trade for country property near Los Angeles. H. O. GRIFFITH CO., 221 Byrne Bldg. Main 5239; Home A4688.

FOR EXCHANGE—$4000, CLEAR, FERNANdo Valley, near Lankershim; 40 acres, 1-2 in bearing grapes, cash basis only; want 5 or 6-room, southwest.

$16,000—Dalton ave. residence, want orange or lemon grove in Covina or Pomona way.
HOLT & MUNTON, 227 Mercantile Place. 27

FOR EXCHANGE—
One 8-room bungalow, extra fine, modern and cheap, will sell or trade for first payment. One lot to exchange for nice bungalow in or near Highland Park.
Some small chicken ranches to exchange for city property.
See H. SAM NEWLON,
Western Realty & Investment Co.,
404 S. Hill st. F8414. Broadway 2470.

FOR EXCHANGE—
SEE LUNDEEN FOR HOMES.
Exchanges our specialty. We have a large list and can give you quick results. We advertise and work for your property until we find you something to suit. Bring them in.
SEE LUNDEEN FOR HOMES.
(Close-in property.)
702 S. Spring st.

FOR EXCHANGE—
36-room hotel, completely furnished, modern and up-to-date, on corner lot, in best section of Pasadena. Value $20,000. Want orange or walnut grove.
FRANK H. LONG,
30 N. Raymond ave. Pasadena.
Both 'phones. 27

FOR EXCHANGE — 320 ACRES FERTILE land two miles R.R. station, in best orange section of California; will grow anything; will sell or exchange for $100 per acre, will accept equity in L. A. property for half, balance cash; in San Joaquin Valley. Call on or address OWNER, CURTIS CLARK, King Edward Hotel, L. A. 27

FOR EXCHANGE—
One of the best businesses in Pasadena, large stock, good lease, doing the business of the town; $45,000. Want vacant acreage near Pasadena.
FRANK H. LONG,
30 N. Raymond ave., Pasadena.
Both 'phones. 27

FOR EXCHANGE—
5-room cottage, half block from Vermont ave., modern and artistic; want clear lot for equity $1600; have mortgage of $1400, 7 per cent., 5 years, to run.
ROSS M. RUSSELL,
A3744. 226 Byrne Bldg.

FOR EXCHANGE—
WANT SANTA MONICA.
Have a new 5-room bungalow South Pasadena, close car; will exchange $3500, large lot. Want home of about same value in Santa Monica or lot on which to build. Owners only. Means business. Answer at once. Address O, box 185, TIMES OFFICE. 27

FOR EXCHANGE—
Equity of $5500 in close-in S. Hill st. property; want six-room house and not less than four acres; prefer College section; will assume.
LEWIS & FLICKINGER,
'Phones A4691. 536 Douglas Bldg.
Main 5567. 27

FOR EXCHANGE—
I have in East Los Angeles an 8-room house in good condition which I will exchange for something good, price $4000, and the mortgage is for $1500. What have you to offer me?
J. BURRIS MITCHEL,
27 442 Douglas Bldg.

FOR EXCHANGE—CHOICE CLOSE-IN CORner, only one block from the main business street of Long Beach; improved with modern 8-room house; street just paved; want improved ranch to about $12,000; give full particulars. Address OWNER, M, box 94, Times Office. 27

FOR EXCHANGE—20 ACRES, CLEAR, INside city limits, Riverside, lots subdivided adjoining land. Price $2000; want rooming house. 4 acres Toluca for rooming house. $3000 equity, 9-room house, Adams. Want rooming house. JANES, Room 109, 254 South Broadway.

FOR EXCHANGE—INCLUDING FRUIT, orange and stock ranches, houses, lots, rooming-houses, etc. We have something. If you have any to exchange bring it in and we will exchange it for you quick.
COOPER & DE VORE,
218 South Broadway. Room 327. 27

FOR EXCHANGE—WANT BEARING ORange, alfalfa or walnut grove, or what have you, from $10,000 to $25,000; will pay for same all or in part with modern flat building, furnished and all rented, income $2500 per year; your ranch must be first class or I will not consider it. Address box 126, OCEAN PARK, CAL. 27

FOR EXCHANGE—
$2x,000—16-room flat.
Want good house and lot, $2500, $250 cash, balance long time.
H. P. ERNST,
Room 312, Tajo Bldg., cor. 1st and Broadway. 27

FOR EXCHANGE—
$7500—Lot 35x150, on Ottawa near Figueroa. 6-room house, mortgage $3300. Want $1200 cash, balance property on Temple st.
H. P. ERNST,
Room 312, Tajo Bldg., cor. 1st and Broadway. 27

FOR EXCHANGE—
Mining stock that will make you money; company price 15c per share; will give a good exchange on 20,00 shares for equity in city property.
G. M. DUNTLEY,
27 400 Currier Bldg.

FOR EXCHANGE—HAVE CITY, SUBURBAN, eastern, etc., properties to trade; what have you? Call or send full particulars of your property and your requirements for a quick and satisfactory deal.
LA MONT, Room 117, 254 S. Broadway. 27

FOR EXCHANGE—$1900; 4 LARGE, SUNNY rooms and bathroom, on lot 80x115, nicely improved, just outside city limits, S.W.; will consider clear lot to $700; a $900 mortgage can run for 1½ years or be released, balance cash; owners only. Address N, box 124, TIMES OFFICE. 27

FOR EXCHANGE—EQUITY IN 5-ROOM cottage, large lot, fine view, about $1500. Also 4-room house, large lot, Glendale, $4000; also 8-room house fine location, Pico Heights, $3000 equity. Together or separately for other good property, city or country. 1141 HOLLO ST. Phone H1950. 27

FOR EXCHANGE — 22-ROOM TRANSIENT rooming-house, net income $100 per month; also one business lot at beach, value $2000; will exchange for 40 to 60-room apartment or rooming-house.
FARLOW & CO.,
27 208 W. Seventh st. Both phones.

FOR EXCHANGE—WHAT HAVE YOU TO exchange for a Missouri bred and broken saddle horse; all the gaits, young, good size and full of life. He is a beauty, none better. Will consider clear lots, diamonds. Don't bother with trash. Address K, box 11 TIMES OFFICE. 27

FOR EXCHANGE—$1500, CLEAR. 10-ACRE fine garden truck land, across the sound from Seattle. Exchange for what have you? In or near Los Angeles. Will assume small mortgage. No commission charged party answering this ad. D. L. PETERS, 214 H. W. Hellman Bldg. 27

FOR EXCHANGE—$2500, CLEAR. 3 LOTS and two 6-room houses on the main street, Rockford, Washington. Rented. Exchange for Southern California and assume. No commission charged party answering this ad. D. L. PETERS, 214 H. W. Hellman Bldg. 27

FOR EXCHANGE—$12,500. MORTGAGE $4000. 4-flat building, 6-room house, 5-room house, stable. This property will bring $100 per month income. All new and modern. Exchange for lots and assume. J. T. PETERS, with D. L. PETERS, 214 H. W. Hellman Bldg. 27

FOR EXCHANGE—$7500; SUBURBAN RESidence, with one acre of ground, situate on the Long Beach electric line, south of Huntington Park, house furnished and convenient to city. Will take good lots or land, or orange and lemon ranch. O. A. VICKREY & CO., 308 S. Hill st. 27

FOR EXCHANGE—Real Estate.

FOR EXCHANGE—WANT RANCHES.
$60,000—City improved, rent $400 monthly.
$40,000—City income; rent $250 monthly.
$30,000—City hotel, rent $200 monthly.
$20,000—Very close in, rent nominal.
$20,000—Riverside hotel, income $300.
$20,000—Flats, close in; rent $110 monthly.
TRADERS' EXCHANGE,
27 204½ S. Broadway.

FOR EXCHANGE—
$3500; equity $1200, modern 5-room nearly new plastered cottage, northwest, half block from car line, lot 40x150, all improved with garden, and fenced; want clear lot, southwest or equity.
BUNDY & SCHNEIDER,
A4393; Main 4292. 430 S. Broadway. 27

FOR EXCHANGE—
$2000—Grocery store, well located and doing a splendid business; will exchange for residence; might put in some cash; owner in poor health; must make a change. See A. D. Moore, with
THE SUN LAND CO. (Inc.),
27 L.A.R.B. 201 Grant Bldg.

FOR EXCHANGE—
WANT WESTLAKE PROPERTY
in exchange for 5 well-located lots in Boyle Heights, on high ground and in a rapidly building district; value $4000, clear; would assume on improved property.
JAMES MENZIES,
27 232 Byrne Blk.

FOR EXCHANGE—WANTED APARTMENT house, 20 to 30 rooms, value $2500-$4000; will trade $1000 equity in house and 2 lots, value $1800, and balance cash; do not trouble me with anything that will not stand closest investigation as to actual value; rental, location and lease. Address M, box 156, TIMES OFFICE. 27

FOR EXCHANGE—LONG BEACH, $28,000 clear, close in, income; want orange grove or farm land, assume $25,000; will trade $3000 improved and vacant; want orange or walnut grove.
Los Angeles and Redlands income and cash for Coachella or Imperial land.
GANOUNG, 111 S. Broadway. 27

FOR EXCHANGE—WE HAVE A CLIENT, wants to move west, he owns $100,000 worth of good city farm land other property which he desires to exchange for Pacific Coast property of any kind, give complete description in first letter, write today. H. F. LOOS CO., Watrous Bldg., Des Moines, Iowa.

FOR EXCHANGE—CHICAGO FLATS, NEW, modern, always rented; good neighborhood, near cars, South Side; lot 100x125; value with improvements, $16,000. Want California improved land. Full description and pictures with advertiser. Address M, box 128, TIMES OFFICE. 27

FOR EXCHANGE—
$5000 to $8000 of good income property for a stock and grain ranch in Orange or San Diego county. This property can be managed by lady or elderly person. Owners of property preferred. Give full description and price. Address L. O. N., Orange, Cal.

FOR EXCHANGE — WANT COTTAGE OR equity in cottage, in Los Angeles, for equity in 60 acres choice alfalfa, grape or almond land, with abundance of water, near Modesto or clear orange or grape land near Porterville. G. A. MURPHY, A5054. 229 Laughlin Bldg. 27

FOR EXCHANGE—OR SALE—$9000, GARDen ranch, near city limits, 11½ acres, fine loam land; good house, barn, chicken houses, well, pumping plant, high, sightly, beautiful location, want Los Angeles vacant or improved. C. H. PARENT & CO., 414 Bradbury Bldg.

FOR EXCHANGE—$2250; FURNISHED COTtage at Sunset Beach, on Huntington Beach line, now rented to steady tenants at $15 per month; not mortgaged; will accept any good listed stock. If mining stock is offered, must be in producing district and not a prospect. Address GEO. E. COLEMAN, Santa Barbara, Cal. 27

FOR EXCHANGE—
Make offer of cash or good property for fine Westlake home, $7500; equity $4500.
$2500—Two lots, clear, for equity in house; west.
DICKINSON & DEZENDORF,
231 South Hill.

FOR EXCHANGE—IMPROVED INCOME walnut grove; a rent cottage, a city corner lot and a 90-room centrally located hotel doing a good cash business. These four properties are all clear and have a cash value of $30,000. Want city income up to $25,000. Address owner, M, box 95, TIMES OFFICE. 27

FOR EXCHANGE — 28-ROOM ROOMING house, elegant and modern, and 42-room house, neatly furnished, will clear $2000 annually. Price $3000. Want cottage. A. D. Moore with
THE SUN LAND CO. (Inc.)
L.A.R.B. 201 Grant Bldg.

FOR EXCHANGE—$22,000, 226-ACRE TOWPA farm, well improved, 100 acres in barley, 20 in millet, 80 in oats, balance in hay and pasture. Close to railroad and town. Want orange grove, city property or clear. PETERS, with D. L. Peters, 214 H. W. Hellman Bldg. 27

FOR EXCHANGE—$4000, CLEAR, 80 ACRES Ventura, level land, close to grain landing, year. Adjoining railroad and station. Exchange for Los Angeles and assume or pay difference. PETERS, with D. L. PETERS, 214 H. W. Hellman Bldg. 27

FOR EXCHANGE—I WANT GOOD BUILDing lot for equity, or as part, on modern and new bungalow, in fine West Adams section; also 2 lots, owners have $700 each, for lot to offer? Call or write WESTERN REALTY CO., 433 Bryson Bldg. A2778. 27

FOR EXCHANGE—
40 acres in city of Pomona; vacant, price $2750, for city.
H. C. ACKLEY,

FOR EXCHANGE—
Real Estate.

FOR EXCHANGE—$1700 EQUITY, 2 beautiful lots, Walnut Lawn, 11 minutes on Beach line; price $2300; what acre to assume. Address K, box 117, TIMES OFFICE.

FOR EXCHANGE—FOR CLEAR LOT, San Diego, Riverside or Los Angeles business, $150 equity in two good lots on Beach. Address POSTOFFICE BOX 48, Beach.

FOR EXCHANGE—WE GIVE ATTENTION to real estate exchanges, and can place your city or country property to advantage. DENNIS-GORDON CO., 226-28 Byrne

FOR EXCHANGE — CITY RESIDENCE, southwest; new, elegant; highest location; 12 rooms, large porch, modern; completely furnished; also 4-room house. T. WIESENDANGER, 207 S. Broadway.

FOR EXCHANGE—MINNEAPOLIS improved property, or vacant lots for improved house in Los Angeles, worth $4000. Address 2530 PLEASANT AVE., Minneapolis, Minn.

FOR EXCHANGE—80-FOOT CORNER lot, Second; will take $250 cottage, for equity; lot worth $1000; close in; apartments or stores. K. G. HOBART, Pasadena.

FOR EXCHANGE—GOOD 10-ACRE fruit level, with water; cash price $1000; for clear property; 5 acres with house, $2500; trade for clear beach or city lot. SNODGRASS, 525 S. Spring st.

FOR EXCHANGE—$1000 EQUITY IN A pretty modern 5-room bungalow; clear. Want lot or acreage; mortgage $1000, payable $25 per month, including interest. Address O, box 29, TIMES OFFICE.

FOR EXCHANGE—$7500; 9-ROOM MODERN house, big lot, Kenwood ave.; mortgage $4000; want a good lot or cottage, balance cash. W. CURNS, with YOUNG & ADAMS, 303 Broadway Hill st.

FOR EXCHANGE—I DESIRE TO EXCHANGE eight fine city lots in Toberman tract, valued at $1200 each, for clear improved property in vicinity of Los Angeles. Address M, box 16, TIMES OFFICE.

FOR EXCHANGE—SEVERAL FINE LOTS, at cash value, $250 to $750; for modern house in desirable location, $4000 to $5000. Call or write WESTERN REALTY CO., 420 Bryson Bldg. A2278.

FOR EXCHANGE—FOR GOOD LOT in Chicago, Ill. All clear. Worth $1000. Will take piano or California property. Address MRS. AMELIA KELLER, Inglewood, Cal.

FOR EXCHANGE—OR WILL SELL, 10 acres improved with well and engine; house and barn; for improved city property. Address M, box 35, TIMES OFFICE.

FOR EXCHANGE—FINE INCOME PROPERTY, Reno, Nev., for good modern improved residence, value $4000; will pay or trade difference. Address M, box 2, TIMES OFFICE.

FOR EXCHANGE—VALUABLE INDUSTRIAL stock, 6 per cent. income; for bonds and cash for modern 7 (or 8) room house in good location. Address L, box 1, TIMES OFFICE.

FOR EXCHANGE—FIRST-CLASS LOS Angeles property for improved ranch; value $7000; must be worth the money. Inquire 1254 W. 44TH ST. Phone West 1

FOR EXCHANGE—HOLLYWOOD, ELEGANT ten acres, in foothills, improved orange grove.
Also fine 20 acres at Chino, worth $1000. GRAY, 404 Grant Bldg. A684.

FOR EXCHANGE—MY EQUITY IN Wilshire lots for one lot in Ocean Park or you. These lots are high and sightly. 214 MERCHANTS' TRUST BLDG. A3676.

FOR EXCHANGE—NICE BUILDING lot on car line, 5c fare; $650 to $800; will take auto runabout, piano or diamond for payment to value of $350; balance cash. Address E, box 19, TIMES OFFICE.

FOR EXCHANGE—CENTRAL AVE., 7th st., 40x125 at $13,000; want $4000 in residence, east of Grand and north of 7th; up to $5000, balance cash and mortgage. Address L, box 16, TIMES OFFICE.

FOR EXCHANGE — 1000 ACRES near Redlands, worth $35 per acre subdivided, to exchange for Los Angeles income property; will pay cash difference or assume. MOORE & CO., 210 South Hill street.

FOR EXCHANGE—HAVE 2 LEASES in Bakersfield on corner, paved street, car line, valued $3000; will exchange for bungalow and assume mortgage for difference. Address G, box 113, TIMES OFFICE.

FOR EXCHANGE—OR SALE—SOUTH lot, near cars, equity of $250, quote; will apply it as first payment for poultry stock and tools or take clear lot. 1 TEMPLE 416.

FOR EXCHANGE—MODERN 5-ROOM cottage, near Vermont and W. 36th st.; want 2 to 10-acre place near city; owner must write WESTERN REALTY CO., 420 Bryson Bldg. A2278.

FOR EXCHANGE — OWNERS DESIRE partnership; will trade $1000 equity in 3-room house for lot or what? Will pay in 2 years. COLWELL & ZOLL, 22 S

FOR EXCHANGE—
$4500—Equity in a new 5-room modern up-to-date cottage on E. 21st st., for vacant. Bank has loaned $1500 on this house; will sell for $5200.

FOR EXCHANGE—10 ACRES KERN county ranch, what have you? Five acres in Redlands; two lots, in San Diego. ALPHA REALTY CO., 125½ S. Spring st. Any exchanges.

FOR EXCHANGE—WANT ORANGE OR LEMON land near Claremont, for city income property, $12,500; property clear, want clear for it or less value. Address N, box 5, TIMES OFFICE.

FOR EXCHANGE—IN FAYETTEVILLE, Ark., ranch, 126 colonies bees, 60 supers, extra hives and house, 40 extracting outfit, Imperial Valley land or other property. W. W. MARTIN, Whittier, Cal.

FOR EXCHANGE—SEATTLE, WASH., modern $3000 home, Queen Anne Hill, for Los Angeles home, equal value or less; $1475. Owner, 1632 SECOND AVE., Seattle, Wash.

FOR EXCHANGE — AN ELEGANT Pasadenashire home worth $25,000, for an extra fine walnut ranch. We have city property, ranches, and ranches for city. W. MOORE & CO., 210 S. Hill st.

FOR EXCHANGE—10,000 ACRES FINE timber land in Montgomery county, Texas, clear; about one title; will trade for cottage in city, $5000. GOLDEN, 114 S. Spring.

FOR EXCHANGE — WE HAVE A FEW blocks of good industrial stock to exchange for running-house, or equity in same, and lots, or what have you? FARMER, 228 W. Seventh st. Both phones.

FOR EXCHANGE—3 ACRES 1½ MILES from electric line; 4-room house, barn, chicken houses, runs, fruit, etc.; for 6-room house and lot. AETNA, 303 Fay Bldg.

FOR EXCHANGE—15 ACRES 2½ MILES on line, 400 ft. from station, all in fruit, oranges, walnuts, grapes; house, barn, well, etc.; $7500; what have you? AETNA, 303 Fay Bldg.

FOR EXCHANGE—20 ACRES OF LAND, right on Santa Ana River; 6-room house, large barn, etc.; gasoline pump; want large grocery or market. AETNA, 303 Fay Bldg.

FOR EXCHANGE—OR SALE—80 ACRES able lot on 6th street, near Glendale. Will consider first offer. See owner, McKOON & METCALF, 303 Fay Bldg. A7273.

FOR EXCHANGE — OWNERS OF Westlake Park, Los Angeles and ocean property with L. G. ALLEN, who has cash values and wants.

FOR EXCHANGE—FIRST-CLASS HOME to come for orange grove, will consider grove, but must be well located and in good condition. Reply with full particulars, Owner M, box 195 TIMES OFFICE.

FOR EXCHANGE—OR SALE—FINE 5-room house, price $2250, in modern 5-room cottage, 27th st.; hardwood floors, tiled bath, etc. See owner, V. IMESON, 1st National Bldg. F7621. Main 1267.

FOR EXCHANGE—320 ACRES, 2 miles second-growth timber, in Michigan, for fruit and apple land in Oregon, or for a California. 1254 S. GRAND.

FOR EXCHANGE—80 ACRES, 4 miles town of Alpaugh; price $400. Will you? MAIN REALTY CO., 306-6 Security

FOR EXCHANGE—FINE LARGE Altadena, 100x172, 60 trees, fine soil, or anything, $450 mortgage. M. PIERCE MERTZ, with C. M. Pierce, 303 Fay Bldg., Home Ex. 6768. Main 3

FOR EXCHANGE—$3500, ACTUAL price, fine modern cottage, 6 rooms; clear, cash difference or $1000. CLARK, property about $3000 to $4000. CLARK-WIN, 303 W. First.

FOR EXCHANGE—INDUSTRIAL property, between Fifth and Pico; 5-room house, value $17,000, want residence, improved, close in. Address X, box 1, TIMES OFFICE.

FOR EXCHANGE—OWNERS, IF YOU have a small mortgage on your city property, or two lots, cash value $150, that you want equity, call and see me. J. E. REED, Crimson Bldg.

FOR EXCHANGE—FOR CLEAR LOT, equity in hogan, my stock of goods; good business; clean stock; I want to sell. I owe a few bills. Address F, box 1, TIMES OFFICE.

FOR EXCHANGE—TWO ACRES IN Chatsworth walnuts; full bearing, 6-room house; exchange for home in southwest; will pay cash my agents, ILLO & McKEE, 303 San Fernando Bldg. F7960.

FOR EXCHANGE—40 ACRES, free of oil, and Humboldt Co. clear automobile. JONES & RYDER LAND CO., 218 W. 4th.

Part VI—16 Pages
SOCIETY—LITERATURE—ART

Los Angeles Sunday Times

The Cream Sheet.
MUSIC AND THE PLAYHOUSES

XLVIth YEAR. SUNDAY MORNING, OCTOBER 27, 1907. On All News Stands, Trains and Streets. 5 CENTS

MASON OPERAHOUSE— H. C. WYATT, Lessee and Manager.
Week Starting Tomorrow Night MATINEE SATURDAY ONLY

GEO. M. COHAN'S
GREAT MUSICAL PLAY
LITTLE JOHNNY JONES
80-PEOPLE-80
40-SHOW GIRLS-40
CARLOADS OF SCENERY. THE SAME CAST THAT SUPPORTED GEO. COHAN.
50c, $1, $1.50 and $2.

NEXT ATTRACTION
MON., TUES., WED., NOV. 4, 5, 6—SPECIAL MATINEE WEDNESDAY,
SEAT SALE THURSDAY
ENGAGEMENT OF THE DISTINGUISHED ACTOR, MR.
WILLIAM FAVERSHAM
(By arrangement with Charles Frohman.) In the gripping drama of Western Life.
"THE SQUAW MAN"
By Edwin Milton Royle. LIEBLER & CO., MANAGERS.
MAIL ORDERS FILLED IN THE ORDER OF THEIR RECEIPT.

SIMPSON AUDITORIUM—L. E. BEHYMER, Manager.
SECOND EVENT
Great Philharmonic Course
FRIDAY NIGHT, NOV. 1, 8:15 O'CLOCK
MAUD POWELL
World's Greatest Woman Violiniste
SEAT SALE OPENS MONDAY MORNING, OCT. 28, BARTLETT MUSIC CO., CITY HALL. PRICES, 50c, 75c, $1.00, $1.50 AND $2.00. STUDENTS' RATES
SEASON TICKETS STILL ON SALE, $4.00, $6.00 AND $10.00.

Los Angeles Symphony Orchestra
HARLEY HAMILTON, DIRECTOR. L. E. BEHYMER, MANAGER.
Eleventh Season--Six Concerts
Opening Friday Afternoon, Nov. 15, at 3:00
SOLOIST, OTIE CHEW BECKER, VIOLINISTE. 77 MEN. THIS SEASON—NEW INSTRUMENTS—NEW MUSIC.
Season Tickets, GOOD FOR Six Concerts, $5.00, $4 and $3
SALE MONDAY MORNING, OCT. 28, AT 9 O'CLOCK, AT BARTLETT MUSIC CO., CITY HALL.

MASON AUDITORIUM—SPARKS M. BERRY, Manager, FIFTH AND OLIVE STS.
"THEATER BEAUTIFUL."
The Milan Grand Opera Co.
TOMORROW NIGHT, OCT. 28
THURSDAY NIGHT, OCT. 31
SATURDAY MATINEE, NOV. 2
ALL STAR CAST
MIGNON
MME. PADOVANI, LINA BERTOZZI, ANGELO PAROLO, ADOLFO PACINI, PAOLO WULMAN, ARTIDORO MAUCERI.
TUESDAY NIGHT, OCT. 29
FRIDAY NIGHT, NOV. 1
Grand Double Bill
"Cavalleria Rusticana"
—AND—
"PAGLIACCI"
CHEV. SIGNORINI, MARIA GONZALES, LINA BERTOZZI, SIG. BOLESTRI, GIUSEPPE, PIMOZZONI, ADOLFO PACINI.
ADELINA PADOVANI
Prima Donna Soprano.
WEDNESDAY NIGHT, OCT. 30 AND SATURDAY NIGHT, NOV. 2.
"FAUST"
ANO LOMBARDI, AS "MEFISTOFELE," ESTER FERRABINI, ANGELO PAROLO, ALESSANDRA ORCANGELI.
Week of Monday, Nov. 4
"La Tosca," "Othello" and "Barber de Seville"
NOW ON SALE. PRICES—50c, $1.00, $1.50 and $2.00. Phones: F2267—Main 5784.
EXCLUSIVELY THE ONLY GRAND OPERA COMPANY TO VISIT THE PACIFIC COAST THIS SEASON.

BELASCO THEATER—HOME OF THE ONLY HIGH CLASS STOCK COMPANY IN THIS CITY.
LAST TIME TONIGHT of the big laughing hit, "ON THE QUIET"
First Time Tomorrow Night of the Big Play
THE BELASCO THEATER STOCK COMPANY WILL GIVE A MAGNIFICENT PRODUCTION OF WINSTON CHURCHILL'S FAMOUSLY SUCCESSFULLY AMERICAN PLAY,
THE CRISIS
A Big Star Spangled Banner Play, full of true blue American patriotism; lots of delightful comedy, stirring scenes and a love story of absorbing interest.
PRICES—EVERY NIGHT 25c TO 75c. MATINEES THURSDAY AND SATURDAY, 25c to 50c.
NEXT WEEK—Augustus Thomas' new American comedy, "THE OTHER GIRL."

Additional Amusement Announcements on Page 2

The Drama---Players, Playhouses, Gossip of the Stage.



Song Birds on Homeward Wing.

Signor Lambardi's lyric stars are returning from San Diego today, where they have been playing for several days, and will inaugurate the second half of the local season tomorrow night.

TOPICS OF THE STAGE.

The opera season is only half over, but in facing the second half—it begins tomorrow night—the musical public is in an exact position to weigh and temper its expectations; the singers are all known; there is no longer any portentous human mystery.

Lambardi's company is a remarkably peaceful one. No organization of its caliber visiting Los Angeles in years has evinced so much good-fellowship. Of course, the management issues stealthily, from time to time, the shop-worn sensation about the fights of the prima donna, but the sight of Bertozzi and Ferrabini arm in arm all day long, or of Padovani applauding from the wings, rapidly discounts this trouble tale.

Off stage, Parola and Wulman are the chief comedians.

By vigorous stretching, Parola can manage to reach Wulman's broad face. Using the huge basso's ears and nose as mimic keys, Parola makes a cuckoo-clock out of his elephantine friend, and—for the edification of visitors—makes the deep voice strike the hours in the cheeriest soprano "Peep," imaginable.

Parola's care of his own crystalline voice, or rather his lack of care, is a matter of comment. There is none of the stay-in-bed, dark-room and hot towels business in it for him on the day he sings. Far from it. In the morning he is romping with the rest. In the afternoon off on a sight-seeing trip, and at night—he sings. And the same thing the next day. That's one advantage of being young, of having a fine constitution, and of possessing a steel-plated Italian voice.

If Parola and Wulman are the intentional comedians of the opera, then M. Ferren, husband of Mme. Padovani, is the unconscious humorist.

Ferren is truly Italian in everything save his name. And as to that, he confesses that his grandfather was English Consul to Malta, or some other spot adjacent to high C's and ravioli as a daily fare. Grandpa has left the name, just as Englishmen have a habit of doing, but all the other Anglo-Saxon traits have disappeared.

Yet I wonder if this ancestral ghost is manifesting itself in Ferren's quick and remarkable mastery of English? He has been in America only two months, yet he carries a conversation easily, and is able to transact matters of business importance with placid wooden nutmeg fellows who couldn't tell Neapolitanese from Yiddish. Ferren is a self-defamer, however. After telling a soda fountain man with great earnestness that he was "thirty, thirty," he suddenly discovered that he was enunciating a number instead of describing a physical condition. His mortification has not permitted him near a fizz-water stand since. Ferren gets some consolation by looking at Lambardi. The gray-haired impresario now entering his seventh year in this country can't get his bashful tongue beyond "Good day," and even at that you know he'd far rather say it his own language.

Ferren's frequent appearances make up for Mme. Padovani's absences. The gossips of the foyer have yet to record her arrival there on any occasion. She ventures into the wings, and occasionally graces a box, but seldom comes any nearer intimacy.

Pimazzoni is also conspicuous by absence from the daily gathering. There is a horrible rumor abroad that Pimazzoni has fallen into the clutches of an estate shark. At any rate, his only visits are for actual performance.

Jacchia fights with the management for the privilege of wearing his nice new straw hat. He even sports it glaringly to the somber accompaniment of evening clothes. Impresario Lambardi who is a stickler for appearances, is shocked, but Jacchia points to the thermometer and continues his promenade.

Arcangeli and his lemon-colored gloves are a frequent bright spot in the throng. Arcangeli's preference for these yellow hand-coverings is as unshakable as Jacchia's love for his sailor.

Ferrabini, in some stunning new gowns, graces the company by her presence at occasional intervals. Bertozzi flits in and out like a little bird.

And in the background of the stage entrance the chorus rumbles and mutters and buzzes from morning till night.



Elsie Esmond.

Artistic new Mojonier study of Morosco's versatile ingenue, who will be seen in an important role today in the revival of "Held by the Enemy."

For this week a very interesting programme is offered. "Mignon" will celebrate the return of the company tomorrow night. On Tuesday night the "Cavalleria"-"Pagliacci" double bill will be seen. Wednesday night "Faust" offers some rare promises.

The members of the company itself say that "Mignon" is the best presentation they have effected. Bertozzi is cast for the title role—a role in which I should judge her to be even more at home than as Mimi—the lyric part goes to Padovani. Wulman will have the bass role, Parola, the tenor, and the small baritone part is accorded Pacini.

"Mignon" is practically unfamiliar to the younger generation of opera goers here. It has not been done in Southern California for many years, and, in fact, is seldom given outside New York City, and the direct extensions of its operatic facilities. Some of the numbers are very familiar in concert form, notably the overture, the beautiful "Knowst Thou the Land?" and Titania's brilliant air. There remain, however, many other things of equal excellence, notably the splendid music given to the bass. This is Wulman's one big role with this company.

The cast for "Cavalleria" includes Gonzales, Pacini, and the young tenor, Balestri. Picini's excellent rendition of the baritone part last year will be remembered.

"Pagliacci" is divided up between Signorini, Pimazzoni and Bertozzi. Signorini made his strong individual hit in San Francisco as Canio. He was accorded the warmest praise, and in dramatic effectiveness his "Vesti la gulba" was compared to Caruso's. It is to be hoped that he will rise to the opportunity here, for he has been distinctly off the level of artistic effectiveness for a week past. His voice in "Trovatore" was constrained and even squeaky, in marked distinction to his even and vocally delightful production in the opening "Aida" performances.

"Faust" gives us not only Lombardi as Mephisto, but Arcangeli as Valentine, Ferrabini as Marguerite, and Parola as Faust. The brilliant impersonation by Lombardi in the bass role last year was, saving Adaberto's vocal creations, the large success of the season. Arcangelli has asked for one lyric role, and has been granted it, which will doubtless please his many admirers. Ferrabini should give a more than acceptable Marguerite, and Parola's methods have constantly called to mind his "Faust" possibilities.

On the whole, the week is fraught with great possibilities. The only doubt in sight is the condition of Signorini's voice, but as to that matter we have to reassure us an exactly similar condition in San Francisco. He had been singing badly for days, and suddenly, as Canio, returned to brilliant form and scored a sensational triumph.

THE DRAMATIC WEEK.

A great deal of interest centers in the Burbank undertakings for the coming week. "Held by the Enemy" will be presented this afternoon by a remarkably strong cast, and the Ibsen productions, under Mr. Mestayer's direction, are looming up.

The cast for the Gillette play includes William Desmond as Capt. Prescott, Harry Mestayer as Sergt. Fielding, Byron Beasley as the Spy, John Burton as Uncle Rufus, and Mace Greenleaf—his return to the local stage—as the Leslie's correspondent.

"The Crisis" will be seen at the Belasco for the week beginning tomorrow night. Both novel and play are familiar to local audiences.

Harry Glazier will make his reappearance in this play. Blanche Stoddard will play Virginia Carvel, John Daly Murphy has been assigned to Col. Carvel, and Lewis Stone will be seen as Stephen Brice.

"The Royal Chef" is to fill the current week at the Los Angeles Theater. William J. McCarthy, said to be a capable comedian, fills the name part, and will be surrounded with breezy music, pretty girls and fascinating costumes.

George M. Cohen's "Little Johnny Jones" is to occupy the Mason Opera-house for the week commencing tomorrow night.

Its familiar song hits, "Yankee Doodle Dandy," "Give My Regards to Broadway," and others, have long since been made common vaudeville property, and hence are well-known to theater goers.

The company is said to be one of the largest on the road, comprising seventy-five people, with a good scenic production.

Mme. Bartholdi, a famous bird trainer, will present her cockatoos as the headline feature in the week's entertainment at the Orpheum. With their associates, the scarlet macaws and brilliantly tinted parrots, this group of birds is said to be unusually interesting.

Ladell and Crouch are a duo of youngsters who will make their first local appearance. They are just above the Humane Officer's pet age, and are said to be remarkably skillful performers.

Charlene and Charlene, juggler and musician, are also newcomers. The Teddy trio is a German acrobatic troupe, making its first appearance here. The Royal Hawaiian Quintette will offer characteristic music.

Bellecliare brothers, Les Aubin Leonel and Murphy and Francis remain.

Again western melodrama has an inning at the Grand. This time it is "The Little Prospector," a new play, said to be capably cast, well staged and interesting.

Dramagraphs.

William Gillette will be launched in a new play early in January.

Henry Arthur Jones' agents are remitting his royalties from "The Evangelist" in the postage stamps.

Last week David Belasco passed the twenty-fifth anniversary of his arrival in New York. He made no special observance of the occasion.

"The Lancers," which Lawrence D'Orsay and Cecilia Loftus produced a few days ago, seemed to go well with the audience. Its comedy is said to be particularly well adapted to both.

Annie Russel, who has been spending the summer in Maine, returned to New York last week, to confer with her manager concerning her new play, "Paid in Full."

Charles Frohman announces the early production of a play by Clyde Fitch entitled "The Bluff." "The Captain," by Broadhurst and Dazey, is another Frohman production to be seen this season.

Louis Mann, after an unsuccessful season in "The White Hen" in Chicago, has severed his connection with his managers, the Schuberts, and will appear at Klaw & Erlanger's "advanced vaudeville" theaters, under the management of William G. Brady.

Boito's "Mefistofele," which will be given at both the Metropolitan and the Manhattan this season, has not been heard in New York since the later years of the Grau régime at the Metropolitan, when Margaret McIntyre, the Ccotch soprano, was the Marguerite and Hélène.

The first school for ushers ever founded in New York will hold its first session at the Hippodrome. Andrew J. Canavan, the chief usher of the Hippodrome, will hold weekly sessions of the school in order to drill young men who wish positions at the Hippodrome or at any of the Shubert theaters in New York. There are forty-five ushers at the Hippodrome and all will be required to attend the first lesson.

It is an old story, but it is a Barrymore one, at the expense of John Drew, the uncle of the Barrymore trio of children, Ethel, Lionel and Jack. And it is told by John Drew himself. The scene was the Lamb's Club. The characters were Mr. Drew and a gentleman whose name is not incidental to the story. Drew was asked by the gentleman to what he owed his success in his chosen profession. He replied: "To Maurice Barrymore's children." "How so?" queried the individual referred to above. "Well, you see, at the end of their nightly prayers each of the children has been taught by their father to say: 'Please God, bless papa and mama, and make Uncle John a good actor.'"

It became known in New York this

week that the Board of Directors of the Conried Metropolitan Opera Company will hereafter include a number of men prominent in the European operatic world, who will keep the New York office in close touch with the operatic situation abroad. It is probable that, as one result, an interchange of singers will be effected between the Metropolitan and some of the foreign institutions, a move that is expected to reduce the present high salaries singers can command.

Those who have read "Artie" will be interested to know something of George Ade's dramatic version of the story. The play is divided into four acts. The first shows a lively ball, given under the auspices of the Woodworkers' Union, where Artie first meets Mamie Carroll, a saleslady in a big department store. The second act shows the front of a row of houses where reside the Connollys, the Carrolls and others of Artie's friends. The time is the occasion of one of Artie's nocturnal calls on the object of his affection. The third act is laid in a real estate office, where Artie is employed, and the fourth introduces all the characters to a sort of Lonesomehurst during the progress of a sale of town lots.

Next week will see the two hundredth performance in London of "Mrs. Wiggs of the Cabbage Patch," and Mrs. Madge Carr Cooke is going to celebrate the occasion by inviting some fifteen hundred of the poor working women of London to a special matinée performance at the Adelphi Theater. The entire house will be free, except the stalls, the receipts from which will be devoted to defraying the expense of carrying some of the "Mrs. Wiggses" from the more remote parts of London. It is the cheery, hard-working poor woman of the Mrs. Wiggs type, who rarely gets a treat, that Mrs. Cooke wishes to entertain.

O. R. Henkle, advance agent of "The Time, the Place and the Girl," arrived in Burlington, Vt., Thursday night, only to find that hotel accommodations were as scarce as modest actors, owing to the session of the Vermont Teachers' State Convention. With several commercial travelers he made his way to the leading hotel and was informed that every room and every cot was gone. They wearily made the rounds of the smaller hotels and boarding-houses and found the S.R.O. sign in front of each of them. In the City Hall Park the tired travelers then held a consultation. In desperation they decided to apply for lodgings at the County Jail. Henkle was appointed spokesman of the party. He made known the woes of the party to the Sheriff, and the latter gave the strangers the finest suite of rooms on the Tramps' Tier. The party was formally discharged in the morning.

Walter Damrosch has sent to the management of the New York Symphony Society the complete twenty programmes for the season, showing that the interesting things promised were not by any means exhausted in the announcement of a Beethoven cycle of six concerts, the first performance in concert form of Tschaikowsky's opera "Eugen Onegin" and the various other novelties. There will be a Dvorak programme and one devoted to Liszt, in which his "Faust" Symphony will be the distinctive feature, and at which Josef Hofmann will perform several compositions infrequently heard here. But perhaps the most original programme will be that of December 1, which will be devoted to "The Family," as it has been illustrated by various composers. At this unique concert, Mr. Damrosch will give Richard Strauss's "Sinfonia Domestica," descriptive of the composer, his wife and child, and Wagner's charming tribute to his wife on the birth of their son, Siegfried, entitled "Siegfried Idyl." For the performance of "Eugen Onegin" and for the concluding concert of the Beethoven cycle, which will contain the "Benedictus" frim the great Mass in D, Mr. Damrosch will have the assistance of the chorus from the Oratorio Society.

There are very few amusing anecdotes told of Grieg. He was so serious minded, so devoted to his music, that he failed to see humor in anything. He went to the opera at Covent Garden in London last year and was much astonished when some of the spectators recognized him. While waiting outside the house for his brougham a man came up to him and asked him to write his autograph on the programme. "I will, if you bring my carriage here," was Grieg's reply. Grieg had little esteem for the orders the sovereigns desired to confer on him. "Much better for me that they should buy my music than give me a little gilt souvenirs," was one of his native remarks to a friend to whom he was showing his decorations. Whenever besides, an American visited him at his hermitage near Bergen, the beginning, middle and end of his conversation was usually the failure of publishers of music in America to pay him royalties. Say what the visitor might of American appreciation of the composer, Grieg returned again and again to the lacking royalties.

"Sweet Kitty Bellairs," a comedy in four acts, by David Belasco, founded on Egerton Castle's novel, "The Bath Comedy," was produced recently by Frederick Harrison in conjunction with Louis Calvert, at the Haymarket Theater of London, and met with a favorable reception. The Times says that from a point of view of the critic there is little worth discussing in "Sweet Kitty Bellairs." From the point of view of the public there is excitement, humor, charming scenery, resplendent uniforms and intermittent brogue. Miss Eva Moore, as Kitty, was very sweet, very human, and in the third act powerful. Owen Roughwood as Kitty's faithful sweetheart and hero of the play at once revealed himself as a coming "jeune premier." If Roughwood will but remain true to his method of unaffectedness, of quiet yet convincing sincerity of expressiveness, without vociferation he will go far and will be in request when after a probable success of "Sweet Kitty Bellairs" there may be a deluge of pictorial comedy. It is said that "Sweet Kitty Bellairs" belongs to an order of play to which no classification might be applied, so redolent is it of other and many favorites, both old and new. Yet, for all that, it will probably draw to the Haymarket Theater the theater lovers who love what is familiar to them so long as it is flavored with something fresh. It is well acted and is served up with picturesque costumes of the period of 1780, when Bath was the rendezvous of rank and beauty. Although Mr. Belasco has founded the comedy on Egerton Castle's novel, he has taken care to exercise the dramatist's prerogative by adding to the novelist's conception.

In "Lola from Berlin," in which Lulu Glaser is appearing this year, there are fewer songs than there have been in any place in which that comedienne has appeared since she leaped from the chorus of Francis Wilson's company to become Wilson's leading woman. In "Wildfire," in which racing play Lillian Russell is appearing this year, there are no songs at all. This piece is written by George V. Hobart and George H. Broadhurst, both of whom in their time have written many songs, but for the Russell play they have decided to have no songs at all. On the other side of the ocean Marie Tempest, who used to sing the tuneful "The Fencing Master," in this country, now appears in Clyde Fitch's "Truth," in which, of course, there are no melodies. So it goes. It is Shakespeare who says that many a person who climbs a ladder turns his back when he gets to the top and scorns the means by which he did ascend. Billie Burke, John Drew's new leading woman, might be one of these. She established her vogue upon her ability to sing songs in extravaganzas in London. Now that she is acting with Mr. Drew in "My Wife," she sings no songs. Neither does Marie Doro, who is William Gillette's leading woman, lift her voice in song. Yet it was only a few seasons ago that she was one of the features of musical comedy. She has not completely forgotten her old ways, because she writes songs, even though she does not sing them.

It would be almost worth while to run across the Atlantic for a fortnight's holiday, just to see Oscar Asche's production of "As You Like It" at His Majesty's Theater. It has no one feature of sensational merit, but for general all-round enjoyableness it probably reached about as high a level as it is possible to go. Perhaps the finest edge of Shakespeare's poetry is blunted now and then and perhaps Lily Brayton's little artificialities prevent her from giving us a Rosalind so nearly ideal as Julia Marlowe, for instance; but the average intelligence of the company is more than ordinarily high, and each apparently plays for the common good. Asche takes the part of the melancholy Jaques, whose name he pronounces Jay-kweez, and to whom he gives a cynical, played-out, bald-headed old libertine effect. He gives the lines of "All the world's a stage" casually and conversationally between bites at an apple. The Orlando of Henry Ainley is especially notable. Ainley rather threatened earlier in his career to be merely a pretty matinée idol. Hard work and earnestness of purpose are rapidly developing him into a sound, manly, thoughtful actor.



Maud Powell.
distinguished young American violiniste, who will be heard in Los Angeles this week.

MUSIC AND MUSICIANS.

Local concert patronage will doubtless be very much interested in the forthcoming appearance of Miss Maud Powell, violin virtuoso, who is a decidedly new star in the musical firmament.

She will play at Simpson Auditorium Friday night.

Miss Powell has gained a celebrity generally described as just. She has been acclaimed an extremely finished interpreter of the classics, and an apt translator of modern compositions.

A consensus of reviews of her playing indicates that she is the possessor of magnificently-finished technique, an easy, flexible tone of abundant warmth and almost masculine strength, and much schooling in the best traditions of violinistic art.

She will be assisted by Morris Eisner, pianist.

Her programme includes the Grieg Op. 12 Sonata, the Vieuxtemps Concerto Op. 31, D Minor, Mozart's "Minuet," Couperin's "The Flowerette," La Claire's "Tambourin," Rameau's "Regadon," a Chopin "Nocturne," an arrangement from the Fourth Liszt Rhapsody, Hubay's "The Zephyr," Schumann's "Traumerei" and the Russian airs of Wieniawski.

Symphony Progression.

Symphonic work is now going ahead rapidly. All of the music purchased abroad by Director Hamilton for the use of the orchestra has arrived, has been assorted, and the selections for the first concert turned into the hands of the orchestra membership.

The first rehearsal was held last Tuesday afternoon, in Blanchard Hall. Mr. Hamilton is very pleased with the quiet practice work which has been kept up by the older members during the summer season, and the added membership promises to do much in rounding out and strengthening the ensembles.

The first concert will take place at the Auditorium Friday afternoon, November 15. Mrs. Otis Chew Becker will be the soloist, offering Mozart's A Major Concerto, which she asserts has not yet been produced by any soloist in America. Joachim wrote the cadenzas, and at his death left them in manuscript. They have been lately printed, but Mrs. Becker still retains a manuscript copy from Joachim's own pen.

Operatic "Boxers."

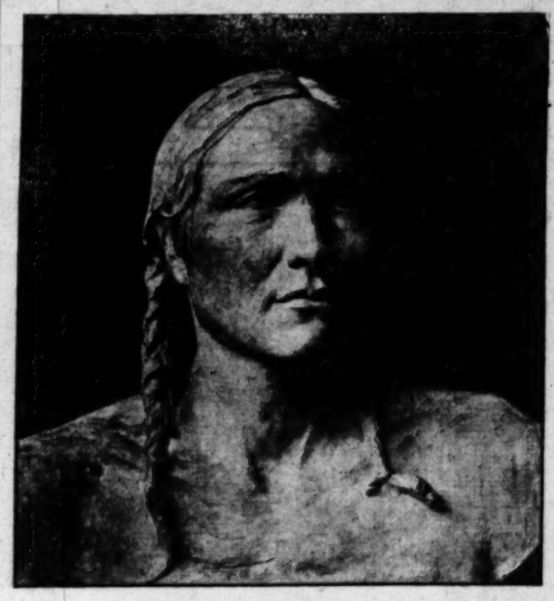
American concert artists are prone to regard somewhat grudgingly the discriminations so frequently made by managers and public alike in favor of their European colleagues. The stamp of European birth and breeding has been a powerful advantage with which native musicians have always had to contend, with more or less unsatisfactory results. But let them turn their attention for a moment to peculiar to opera institutions, until she had the satisfaction of knowing that the announcement of her appearance, in no matter what role, was sufficient to insure an "ausverkauft" house, has been the innocent agent in precipitating a small tempest in Berlin. The mere fact that the five American members of the company were conspicuous in the recent production there of Puccini's "Madam Butterfly" might have been grudgingly passed over, but that Intendant Von Hulsen should deliberately ignore Fraulein Destinn, who had made a sensation as Cio-Cio-San in London and had expressly urged the production of the work in Berlin that she might make a similar sensation there, and give Miss Farrar the privilege of creating the title part—and incidentally, the chance to appropriate the "sensation"—was more than prima donna flesh and blood could stand. What an unheard-of breach of "Intendantal" etiquette! No wonder that offended dignity suddenly discovered the urgent need of a month's leave of absence. An acute attack of "primadonnitis" seems to be the trouble, though an official diagnosis has not been published, and one writer guilelessly refers to it as a "heart affection."

It had no bearing on the subject, of course, that Fraulein Destinn has been the most successful of all the Salomés Europe has heard, and that she is to have the chance to sing several new roles this season, nor was the poignancy of the injury ameliorated by the fact that the Intendant considered that the Berlin public had a right to hear Miss Farrar in a new part once more after an interval of a year and a half. However, the performances of "Madam Butterfly," with the five American singers in the cast, go merrily on, and such is the indorsement of the public that notwithstanding the raised prices it is difficult to secure seats unless they are ordered promptly. And this in itself probably does not improve the temper of the Kaiser's indignant singers.

Fortunately, the general public is broader-minded than the vast majority of the inhabitants of the prima-donna world, and the Germans, though temperamentally loath to admit that other nations can teach them anything about music, are gradually learning that all good art is cosmopolitan. As a writer in the New York Times tersely remarks, we have never needed that lesson on this side of the Atlantic; in fact, it is only of late that we are learning that all good operatic art is not strictly European.

Dawn.

The first gray streaks of dawn but show
The world yet sadder than before,
As hill and tree and homestead grow,
Wan phantoms in the morning glow.
Wait; while the cold gray here is round us,
There, rising up behind the height,
The sun in rose-red splendors found us,
And all the world is full of light.
—[London Saturday Review.



Bust of a Sioux Indian.
By Alexander Stirling Calder.

Art and Artists.

BY ANTONY E. ANDERSON.

Any Sculptor to Any Model.

I know not anything more fair than thous.
God give me strength to feel thee, power to speak
Through this dumb clay and marble all the thoughts
That rise within my spirit while I gaze.
What saith the scripture? In His image God
Shaped man, and breathed into his nostrils breath
Of life. Here then, as nowhere else, shines God;
The thought made flesh, the world's soul breathing soft
And strong, not merely through those lips and eyes,
But in each flawless limb, each mighty curve,
Each sinew moulded on the moving form.
—[John Addington Symonds.

Recent Sculpture by Mr. Calder.

One of the first of this year's art exhibitions in Los Angeles, and one which will undoubtedly be classed among the most interesting and instructive of them all, on a retrospective view, is that which was held by the two Calders in their Figueroa-street studio on Sunday, Monday and Tuesday last. Mrs. Calder gave us some of her recent work in a graphic art—that of painting, while Mr. Calder was represented by many examples of the plastic art.

Of Nanette Calder as a painter I spoke at some length, in Art and Artists, only a few weeks ago. Many of the canvases then mentioned were shown in the present exhibition, with a goodly number of new ones added. There were about thirty in all. They were excellently hung and well lighted, and showed conclusively that Nanette Calder is a painter with a remarkably strong decorative sense. Her work will "fit in" anywhere, and will always add to the charm and unity of a room. She essays figures, landscapes and marines, always with equal fearlessness, and always with that technical ease which shows the artist who has training as well as temperament.

The sculptural work of Alexander Stirling Calder has also received appreciative mention in these columns. He came to Los Angeles about a year ago. The twelve months passed here have not been idle ones for him, as the things he has just shown, in marble, in plaster and in clay, amply testify. They indicate growth in power and in simplicity, fine artistic traits that Mr. Calder has possessed to a marked degree from the very beginning of his career as a sculptor.

This career may be said to be an heritage from his father, who has done much notable work in sculpture, especially in the decoration of the City Hall of Philadelphia. Alexander Stirling Calder was born in Philadelphia in 1870, and there he began his studies at the Academy of the Fine Arts. After four years in that school he spent two years in Paris, first under Chapu, and later under Falguiere.

Since his return to America he has done many things in sculpture, but as a matter of course much of his time has been devoted to portrait busts. In the present exhibition a number of these were shown, among them a notable marble bust of the late W. L. Vail, the wealthy ranchman. This was modeled in Los Angeles, and sent to New York to be cut by Piccivilli, who in the past has done marble cutting for St. Gaudens, French and other famous sculptors.

The bust of Mr. Vail is done with much freedom and simplicity. The bigness of lines and forms, the complete absence of all superfluous details, suggest Rodin. We are made to feel the fine and strong character of the man whose marble effigy we behold. The firm yet sensitive lips seem to move as if about to speak. The sweeping mustache has the soft flexibility of human hair, yet it is done with the utmost simplicity.

Another impressive bust is that of Najinyankte (Stand-and-Kill,) a Sioux Indian with some white blood in him. The lines of this young man's head are unusually refined and beautiful. The expression is one of thought that is almost melancholy. The eyes are nobly intelligent. Mr. Calder has modeled this superb Indian in a number of poses, one of them a statuette of simple dignity which shows him standing, tall and straight, wrapped in a blanket. The sculptor has covered this statuette with a coating of shellac and given it a few slight but effective touches of color.

Especially interesting is a figurine of a nude Sioux Indian dancing. It is full of action, not violent, but the slow, steady jog of the typical Sioux dance. In this figurine, which, despite its small size, seems almost alive, Mr. Calder demonstrates his thorough knowledge of human anatomy—not to mention his keen sympathy with human character in all its demonstrations and phases. A fine bust, still in the clay, of the same Indian, was also exhibited.

Other notable plastic work from Mr. Calder's hands was a replica of the bronze grave-marker which was placed on the grave of the wife of Gen. Sewell of New Jersey. Two female figures, Love and Faith, in very low and flat relief, stand with joined hands. Faith holds a chalice and Love a rose. There are other beautiful and appropriate symbols on the grave-marker.

The sculptor is busy on models for two piers to be erected in the new Y. M.C.A. building. The piers, which are to be twenty feet in height, will have life-size figures, which will symbolize the spiritual and athletic development of a young man. The model for athletics was shown. In high relief, on the four sides of the column, were active figures of a club swinger, a fencer, a football player, and a shot putter. These will probably be cast in bronze, and will make a fine and inspiring decoration for a noble institution.

Another beautiful model is that of the Eliza A. Otis Memorial, which the Y.W.C.A. will place in their building soon. The finished work, which will probably be in bronze, is to be a panel, three feet by four feet, to be placed over the fireplace of the library. It will represent "Christian Womanhood," a beautiful draped female figure kneeling with a lighted lamp in one hand and protecting a child with the other. The lines of this low relief are very simple and effective. Its symbolism is reverently conceived.

The public spirit shown by these two noble institutions for young men and women, in the encouragement of what is fine and true in art, should be taken as an example by the rest of the community. Los Angeles, a metropolitan city in size and importance, is lamentably lacking in public statues, fountains, etc. We have the artists—Mr. Calder and others—who are able and willing to give us beautiful things when we are ready to ask for them. Surely, it is about time to ask!

ART NOTES.

The two Wachtels, who have been sketching among the cañons north of Santa Monica for the last month, have just returned, bringing with them much work of surpassing excellence. They will have an exhibition later in the season. They are now at home to their friends every Sunday afternoon.

Three of the California landscapes submitted by Hanson Puthuff to the jury of the coming exhibition of the Society of American Artists, to be held in Chicago, have been accepted. Their acceptance is no surprise, however, to Mr. Puthuff's Los Angeles admirers and friends, who have long known that he is one of the most talented of our western painters.

Mary C. Dwyer and Susan Dwyer will hold an exhibition of oils, water colors and pastels at their home studio, No. 1037 Grand View street, beginning tomorrow and continuing for a week.

The long-looked-for exhibition of Joseph Greenbaum's recent work opened at Steckel's yesterday, and will continue for three weeks. A score or more of canvases are shown. Mr. Greenbaum, who came to Los Angeles as a portrait painter, has been doing some remarkably good landscapes and marines lately, thus developing a new phase of his talent. There are some notable portraits of women in the present exhibition. An extended review will be given in next week's Art and Artists.

Laura Glover Smith, well known as a writer and lecturer, gave an interesting talk on architecture before the Arts and Crafts on last Monday evening.

Octavia Holden, whose artistic bookbinding has attracted such favorable attention in Los Angeles for the past year, has now returned to her old home, San Francisco. She has just opened her new studio at No. 1716 Sacramento street, in that city.

Norman St. Clair is still sketching in the cañons near Laguna. Three of his strong and beautiful water colors were sold last week from his studio on East Avenue 41.

The Fine Arts League will hold its annual meeting on November 12 at three o'clock, for the purpose of electing officers for the coming year.

Come Home, Come Home.

Come home, come home; and where is home for me,
Whose ship is driving o'er the trackless sea?
To the frail bark here plunging on its way,
To the wild waters shall I turn and say,
You are my home?

Fields once I walked in, faces once I knew,
Familiar things so old my heart believed them true;
These far, far back, behind me lie; before
The dark clouds mutter, and the deep sea roar,
And speak to them that 'neath and o'er them roam,
No word of home.

Beyond the clouds, beyond the waves that roar,
There may indeed, or may be not, a shore
Where fields as green and hands and hearts as true
The old forgotten semblance may renew,
And offer exiles driven far o'er the salt sea foam
Another home.

But toil and pain must wear out many a day,
And days bear weeks, and week bear months away,
Ere, if at all, the weary traveler hear,
With accents whispered in his way-worn ear,
A voice he dares to listen to say, "Come to the true home."

Come home, come home! And where a home hath he
Whose ship is driving o'er the driving sea?
Through clouds that mutter and o'er waves that roar,
Say, shall we find, or shall we not, a shore
That is, as is not ship or ocean foam
Indeed our home?
—[Arthur Hugh Clough.

Theaters—Amusements—Entertainments

LOS ANGELES THEATER—340 SOUTH SPRING ST. PHONES, Main 660, Sunset Main 660.
NORTHWESTERN THEATRICAL ASSOCIATION, Lessees and Managers
Arthur A. Lotto, Resident Manager
Commencing This Evening—One Week Only
MATINEES WEDNESDAY AND SATURDAY
FRAZEE & WADE
PRESENT THE ORIGINAL PRODUCTION, DIRECT FROM A SIX WEEKS' RUN IN CHICAGO, THE LATEST MUSICAL RAGE,
THE ROYAL CHEF
20 SONG HITS
60 PEOPLE 60
A GLITTERING MUSICAL GAIETY
WM. J. McCARTHY, OSCAR RAGLAND, HERBERT CARTER, FRANKLIN [illegible], PORTER SMITH, GERTRUDE HUTCHESON, DOROTHY RAE, LABELLE [illegible], DIXEY LILLARD.
AND THE FAMOUS BROILERS
60 PEOPLE 20. 20 SONG HITS 20. 40 BEAUTIFUL GIRLS 40. A SCENIC MARVEL.
NEXT SUNDAY NIGHT—The Famous New York Success, "THE [illegible]"
EVENING PRICES—25c, 50c, 75c and $1.00. MATINEES, 25c, 50c and 75c.

ORPHEUM THEATER—SPRING ST., between Second and Third. BOTH PHONES 1447.
ADVANCED VAUDEVILLE
COMMENCING TOMORROW EVENING.
MADAME BARTHOLDI'S TRAINED COCKATOOS—HARRY LADELL & [illegible]; CHAS. CHARLENE AND LILY CHARLENE—TEDDY TRIO—ROYAL QUINTET—LES AUBIN-LEONEL—MURPHY & FRANCIS—ORPHEUM MOVING PICTURES—BELLECLAIRE BROS.
MATINEES DAILY EXCEPT MONDAY.

GRAND OPERAHOUSE—MAIN ST., between First and Second. Main 960—PHONES—Sunset Main 47.
THE FAMILY THEATER.
Commencing Today's Matinee
FRANK G. KING PRESENTS THE MAGNETIC LITTLE [illegible]
"CHIC" PERKINS
IN THE NEWEST WESTERN PLAY
"The LITTLE PROSPECTOR"
A Typical Story of Mining Life in the West
AN ADMIRABLY BALANCED COMPANY ORIGINAL SCENIC [illegible]
MAGNIFICENTLY STAGED AND PRESENTED.
Matinee Sunday, Tuesday, Saturday—10c and 20c. Evenings, 10c, 20c, 30c and 50c.

MOROSCO'S BURBANK THEATER—Lessee and Manager [illegible]
MATINEE TODAY
Tonight—All Week—Matinee Saturday
The Incomparable Burbank Theater Stock Company in William Gillette's [illegible]
"Held by the Enemy"
SPECIAL ENGAGEMENT OF MACE GREENLEAF. Every Burbank favorite in cast. Special scenery and effects. Regular Prices.
NEXT WEEK'S GREATEST OFFERING—"QUO VADIS." Massive [illegible] superb scenic equipment. Seats ready.

FISCHER'S THEATER—FIRST ST., BET. MAIN AND [illegible] PHONES—Sunset, M-404; Home, 1447.
WEEK COMMENCING MONDAY, OCT. 28TH. FISCHER'S ALL STAR COMEDY CO., in Wippern & Harris'
"MONEY MAD"
Latest in Song Hits, Fancy Dances, Jokes, Vaudeville and Motion Pictures. Every Evening at 8 and 9:30. Matinees, Monday and Daily, Except Friday. Ladies' Matinee Thursday. Prices—10c and 20c. Reserved Seats 25c.



"Merode"
(Hand Finished)
Underwear

A Seasonable Suggestion
About
"Mérode"
(Hand Finished)
Underwear

This exceedingly comfortable, [illegible] and dependable Underwear owes its [illegible] popularity to the broad selection of [illegible] weights and fabrics. Every [illegible] style and quality is represented. We present herewith a few of the many [illegible] we carry, all of which we can recommend to our patrons without stint.

"Merode" Ladies' fine ribbed cotton vests, pants and corset covers, hand finished, medium and heavy weights. Each 50c
"Merode" Ladies' superior merino vests and pants; half wool, half cotton; In white; each 75c
"Merode" Women's union suits for winter wear; high or low neck; long or short sleeves; knee or ankle length; suit 50c
"Merode" Ladies' union suits, part wool; either in gray or white; suit $1.50
"Merode" Ladies' union suits, cashmere wool; come in white or gray; suit $2.00
"Merode" Ladies' silk and [illegible] pants; come in white [illegible] only; each ..... [illegible]
"Merode" Ladies' fine [illegible] cotton [illegible] and pants; will not shrink; white; each ..... [illegible]
"Merode" Children's [illegible] cotton [illegible] and pants; all sizes ..... [illegible]
"Merode" Ladies' [illegible] finest cotton, [illegible] or medium weights, suit ..... [illegible]
"Merode" Ladies' [illegible] silk and wool [illegible] white; suit ..... [illegible]
"Merode" Extra [illegible] suits also for stout figures ..... [illegible]

For Sale By
A. B. Blackstone Co.
318-320-322 S. BROADWAY
DRY GOODS
PHONES EX. 350

The Ordinary Savings Bank
that makes loans on lands and bonds is perfectly safe, but the bank that is small to the depositors. If you can make twice that interest in a co-operative Bank, that loans all your money on lands and buildings, and distributes all the profits to you, is it not common sense to place your savings in a Co-operative Bank? Think this over without the aid of the banker, and you will get more interest on your money, with the same security.
THE CONTINENTAL BUILDING AND LOAN ASSOCIATION
6%
Is a Co-operative bank and pays 6 per cent. on deposits.
Home Office, San Francisco.
Los Angeles Office, 129 S. Broadway
(Assets $3,000,000.)

Some Not[illegible]



Photo by Stumpers Palace Studio

EVENTS OF THE WEEK.

Among other interesting events of the week was the announcement Monday of the engagement of Miss Hattie [illegible] Morrow and George S. James. The wedding of the same day Mr. and Mrs. [illegible] E. Bannister left for Grand Junction, Colo., where they will spend the winter at the home of the groom's parents.

One of the loveliest weddings that Los Angeles has seen for many a day was that of Miss Violette Ball and [illegible] Miller P. Stone at St. Vincent's church on Tuesday. It was a chrysanthemum wedding and the decorations at the church and the Ball home were superb. The great altar of St. Vincent's was a floral masterpiece. The wedding and reception were attended by a large number of guests; and the bride's mother, Mrs. Adele M. Ball, proved a most admirable hostess. The bride received a wonderful number of beautiful presents.

Tuesday the wedding of Miss Bertha [illegible] and J. Oscar Parlier occupied the attention of society folk. That afternoon Mrs. Wallace Cahill Ayer was complimented guest at a luncheon and musicale given by Mrs. Walter Spinks of Hotel Woodward.

Dr. Hill Hastings and Miss Mary [illegible] Brown were married in Louisville, Ky., Wednesday at the home of the bride's parents. Both young people are well known in this city. Miss [illegible] Tevis and Frank J. Cunningham were also united in marriage Wednesday, the ceremony taking place at the home of the bride's mother, Mrs. Mary A. Tevis of No. 1205 West Fourth street.

The handsomely appointed, perfect in every detail, and thoroughly enjoyable affair was the wedding Thursday evening of Miss Pearl Seeley, solemnized at St. James' Episcopal Church. Following the ceremony an elaborate reception was held at the home of the bride's parents, Mr. and Mrs. Charles Rivers [illegible].

Thursday Miss Helen Klokke of [illegible] Figueroa street entertained at luncheon as a courtesy to Miss [illegible] Chaffee and her cousin, Miss Katherine Rockwell, who is visiting here from Kansas City. At present Miss Rockwell is a guest at the home of another cousin, Miss Catherine Allen of Menlo avenue.

Formal Evening.

Mr. and Mrs. R. G. Simons of No. 137 West Twenty-fifth street entertained recently with an informal evening in honor of their son and daughter-in-law, Mr. and Mrs. R. D. Simons, who were recently married, and also in honor of their daughter, Miss Ruby [illegible]. The host and hostess were assisted in receiving and entertaining their guests by Mr. and Mrs. Willard [illegible], Mrs. Sarah Simons Reese entertained the guests with several musical selections. Chrysanthemums and [illegible] were used in the decorating.

Honor of Mrs. Sendall.

Mrs. H. K. Williamson of No. 901 West View avenue will entertain with a delightful affair October 30, in honor of her sister, Mrs. A. L. Sendall of [illegible], Mrs. Williamson will again [illegible] in compliment to her sister on November 2.

The Wedding.

Miss Margaret Pearson and George [illegible] of Highland, were married recently at the home of the bride's mother, Mrs. M. Mitchell of No. 1718 [illegible]

nts—Entertainments

TER—240 SOUTH SPRING ST. PHONES, Main 613; Ash
L ASSOCIATION, Lessees and Managers
to, Resident Manager

ening—One Week Only
DAY AND SATURDAY
& WADE
, DIRECT FROM A 26 WEEKS' RUN
30 SONG HITS
YAL
CHER
MUSICAL GAIETY
ERBERT CARTER, FRANKLIN FOX,
, DOROTHY RAE, LABELLE LA
OUS BROILERS
AUTIFUL GIRLS 40. 20 FUN MAKERS
York Success, "THE ROLLICKING
LS. MATINEES, 25c, 50c and $1.
SPRING ST., between Second and Third
BOTH PHONES 1447.
VAUDEVILLE
MORROW EVENING.
OOS—HARRY LADELL & ROSE
INE—TEDDY TRIO—ROYAL HA
& FRANCIS—ORPHEUM MOTION
EXCEPT MONDAY.
MAIN ST. between First and
Main 207—PHONES—Home
oday's Matinee
MAGNETIC LITTLE ACTRESS
PERKINS
WESTERN PLAY
PROSPECTOR'
ing Life in the West
ORIGINAL SCENIC
AND PRESENTED.
25c. Evenings, 25c, 50c, 75c and $1.
THEATER—Los Angeles
TODAY
Matinee Saturday
y in William Gillette's great
he Enemy"
TLEAF. Every Matinee Sunday
Prices.
—"QUO VADIS" Matchless
IRST ST., BET. MAIN AND
HONES—Sunset, M-6
TH. FISCHER'S ALL STAR
MAD"
ville and Motion Pictures,
Daily, Except Friday.
-6 Seats 25c.
easonable
ggestion
About
Mérode
and Finished)
derwear
ly comfortable, satisfactory
Underwear owes its
e broad selection of shapes,
abrics. Every conceivable
y is represented. We
few of the many lines
which we can recommend
ithout stint.
Mérode" Ladies' silk and
ton mixed vests
; come in white
each $1.00
Mérode" Ladies' fine wool and
cotton mixed
; each $1.00
Mérode" Children's
cotton fleeced
pants; 50c
ses .....
Mérode" Ladies' union
finest cotton, in
edium weights, ... $1.00
Mérode" Ladies' union
silk and wool mixed
..... $2.75
Mérode" Extra size
suits
out figures 75c
y
Stone Co.
DS PHONES EX. 250 M. 250
vings Bank
rfectly safe, but the interest
e twice that interest in a C
n lands and buildings, and
mon sense to place your
aper without the aid of your
your money, with the same
D LOAN ASSOCIATION
rative bank and
nt. on deposits.
. San Francisco.
ice, 129 S. Broadway
$3,000,000.)

ome Notable Festivities Incident to Society During the Past Week.



Photo by Pampers Palace Studio

Mrs. Robert Mytton,
formerly Miss Bertha Baff, who was married last week.

EVENTS OF THE WEEK.

ing other interesting events of
ek was the announcement Mon-
the engagement of Miss Hattie
erow and George S. James. The
ng of the same day Mr. and Mrs.
Bannister left for Grand Junc-
Colo., where they will spend the
r at the home of the groom's
.

of the loveliest weddings that
Angeles has seen for many a day
that of Miss Violette Ball and
r P. Stone at St. Vincent's
on Tuesday. It was a chrysa-
wedding and the decora-
the church and the Ball home
superb. The great altar of St.
's was a floral masterpiece. The
ng and reception were attended
large number of guests; and the
mother, Mrs. Adele M. Ball,
a most admirable hostess. The
received a wonderful number of
l presents.

ding the wedding of Miss Bertha
and J. Oscar Pariler occupied the
of society folk. That after-
Mrs. Wallace Cahill Ayer was
mplimented guest at a luncheon
and matinée given by Mrs. Wal-
anks of Hotel Woodward.

Hill Hastings and Miss Mary
Brown were married in Louis-
Ky., Wednesday at the home of
bride's parents. Both young peo-
well known in this city. Miss
Tevis and Frank J. Cunning-
also united in marriage
day, the ceremony taking
at the home of the bride's mother,
Mary A. Tevis of No. 1205 West
street.

emnly appointed, perfect in
detail, and thoroughly enjoyable
the wedding Thursday evening of
Pearl Seeley, solemnized at St.
Episcopal Church. Following
ceremony an elaborate reception
held at the home of the bride's
, Mr. and Mrs. Charles Rivers

day Miss Helen Klokke of
Figueroa street entertained with
as a courtesy to Miss
Chaffee and her cousin, Miss
Rockwell, who is visiting
Kansas City. At present
Rockwell is a guest at the home
other cousin, Miss Catherine Al-
of Menlo avenue.

al Evening.

and Mrs. R. G. Simons of No. 157
Twenty-fifth street entertained
with an informal evening in
of their son and daughter-in-
Mr. and Mrs. R. D. Simons, who
recently married, and also in
of their daughter, Miss Ruby
. The host and hostess were as-
in receiving and entertaining
guests by Mr. and Mrs. Willard
Mrs. Sarah Simons Reese en-
ed the guests with several musi-
elections. Chrysanthemums and
were used in the decorating.

or of Mrs. Sendall.

E. K. Williamson of No. 601
View avenue will entertain with
ightful affair October 30, in honor
her sister, Mrs. A. L. Sendall of
. Mrs. Williamson will again
ain in compliment to her sister
November 2.

Wedding.

Miss Margaret Pearson and George
ey of Highland, were married
day at the home of the bride's
, Mrs. M. Mitchell of No. 1718
Western avenue. The home was aglow with cut flowers and ferns. The bride was attired in a traveling suit of golden brown silk. Following the ceremony supper was served. Mr. and Mrs. Condrey will make their home in Highlands.

Evening Function.

Wednesday evening members of the Alpha Chi Omega Sorority of the University of Southern California entertained with an affair in honor of the patronesses of the society and their friends. The evening was spent at the home of Phoebe Joslin, who was assisted by Miss Lulu Reeves, Miss Mauneena McMillan, Miss Erna Reeves, Miss Adelaide Trowbridge, Miss Hazel Hearne and Miss Faye Buck.

Lindenfeld-Emerson Wedding.

Miss Lillian A. Lindenfeld and Herbert L. Emerson, recently of Denver, Colo., were married one day last week in this city. The bride is the daughter of the late Dr. N. Lindenfeld. Mr. and Mrs. Emerson will spend a month in San Diego.

Miss Leary Bride.

Miss Edna Leary and F. Arthur Cardwell were married yesterday at the Broadway Christian Church. The service was read by the Rev. R. A. Hadden. Miss Leary was gowned in cream silk mousseline, trimmed with silk applique and pearl ornaments. She carried a shower of lilies of the valley. The maid of honor, Miss Clara Swartz, wore Persian lawn over pink taffeta, and the maids, Miss Grace Blackburn, Miss Jennie Yager and Miss May Ruth Miller, were garbed alike in pale pink mousseline. Each carried a fancy basket of pink rosebuds. A reception was held later at the home of the bride's parents, Mr. and Mrs. Edward Leary, of No. 3516 South Hope street. Miss Leary and Mrs. Cardwell were guests last week at a luncheon given by members of the bridal party, at Christopher's. The table was ornamented with a centerpiece of maidenhair ferns and pale pink ribbon, and places were marked with cards hand-painted with heads of cupids. Tiny heart-shaped boxes filled with rice were given as favors.

Baby Party.

Little Alba Augusta Appel, the baby daughter of Mr. and Mrs. Horace Appel, of No. 2722 Vermont avenue, celebrated her first birthday anniversary Monday with a party. The tiny hostess was assisted by her mother, and her grandmother, Mrs. N. S. Bennet, and also Mrs. Sam Appel. Other guests present were Miss Augusta Lamb, Mrs. Philip Kitchen, Mrs. Harold Bashford, Mrs. Staples, Mrs. R. Bailey, Mrs. J. Griffin, Mrs. Julian Johnson and little Walter Lindley Kitchen, Elizabeth Bashford, Edith Bashford, Jack Griffin, Tamson Barbara Johnson, Roland Bailey, Marion Staples, Edith Staples and Nathan Reading Appel.

Grand Opening Ball.

Elaborate preparations have been made by members of the Concordia Club for their annual opening ball, which will be given Saturday evening, October 2, in honor of the debutantes. This event is one of the most important in Jewish society circles, and if predictions count will meet the approval of all. The decorations and supper, which will be elaborate to a degree, will be in charge of the Alexandria Hotel, and under the special direction of Mr. Reichel. Music will be furnished by Arend, who has prepared a special programme. The debutantes are Miss Edna Newmark, Miss Francis Newmark, Miss Leonora Marks, Miss Clara Jacoby, Miss Florene Hellman and Miss Lily Sunderland. Eugene H. Roth is chairman of the committee on arrangements, his assistants being George Goldsmith, Joshua Marks, Al Norton and J. O. Levy. The officers of the club are: John Kahn, president; Eugene Meyberg, vice-president; Aleck Brownstein, treasurer; J. O. Levy, secretary, and Leo Jacoby, director. Many interesting events are planned being a dinner to be given November 10 at the club; November 28, Thanksgiving dinner and informal dancing party; December 12, an evening of whist; December 15, annual children's party; December 25, Christmas dinner and tree, followed by bridge whist; December 31, grand New Year's ball; January 12, a Spanish dinner, served by Mrs. Espinoza; January 25, country dance in costume; February 9, a collation, followed by "500;" February 22, a vaudeville performance; March 18, ladies' leap year treat, and March 28, a hard-luck party. The season will close with a barbecue, the date for which will be decided later.

Birthday Celebration.

Mrs. Jefferson D. Gibbs of No. 424 Park View avenue entertained yesterday afternoon with a luncheon and matinée party in honor of the birthday anniversary of her daughter, Miss Edith Gibbs. The table was uniquely decorated. The centerpiece was a huge pumpkin filled with autumn fruit. Foliage was gracefully scattered about the cloth, and places were marked with pumpkin-shaped cards, ornamented with witches. Tiny pumpkin bon-bon boxes were given as favors. Covers were laid for Miss Josephine McAllister, Miss Sue Adele Miles, Miss Edna Miles, Miss Marian McPherron, Miss Arnie McPherron, Miss Constance Chandler, Miss May Chandler, Miss Frances Chandler, Miss Lillian Rand, Miss Hanaybelle Lebyard, Miss Ruth Morris and Miss Ida Morris.

Miss Parker Bride.

William McCoy and Miss Belle Chamberlain Parker were married Thursday evening at the home of the bride's aunt, Mrs. Chaslin of Newton Center, Mass. The bride is the daughter of Joseph Parker of Newton Center. Mr. McCoy is the son of Dr. and Mrs. J. C. McCoy of No. 17 Barnard Park, this city.

Miss Mitton Entertained.

Miss Alice Mitton entertained delightfully yesterday afternoon with a reception at the Beacon Hotel, in compliment to her sister, Mrs. George Bingham, of Chicago. Miss Mitton was assisted in receiving her guests by Mrs. A. J. Chandler, Mrs. Harmon D. Ryus, Mrs. N. G. Eshman, Mrs. J. J. Mansor and Mrs. R. H. Ingram. The young women who presided at the punch bowl were Mrs. William Bayly, Jr., Mrs. J. Harvey McCarthy, Miss Alice Harpham, Miss Anna Wilson and Miss Isabelle Hamilton. The decorations were entirely in yellow chrysanthemums and fluffy greenery.

Engagement Announcement.

An announcement that will be of interest to a large number of friends is that of the engagement of Miss Emmadele Teter to Claude Otis Henry. Miss Teter is the daughter of Mrs. E. E. Teter of No. 900 West Thirty-sixth street. The wedding will take place at the bride's home in December.

In Honor of Mrs. Ayer.

As a courtesy to Mrs. Wallace Cahill Ayer, Miss Hyer of No. 2101 La Salle avenue, will entertain with a dinner musicale the evening of November 5, and Mrs. F. B. Silverwood of the Hartman apartments will entertain one day this week with a luncheon at the Jonathan Club. These are only two of a number of pretty affairs which are being planned for Mrs. Ayer.

At Home to Friends.

Mr. and Mrs. T. L. Caroe, who have been enjoying an extended northern tour, have returned, and have moved into their new home at No. 935 West Twentieth street, where Mrs. Caroe will receive the second Fridays.

Stetson-Snyder Wedding.

A. L. Stetson of this city and Miss Anne E. Snyder of Sulton, Ill., were married yesterday at the home of the bride's mother, Mrs. W. C. Snyder, of Sulton. Mr. and Mrs. Stetson will make their home in this city at No. 1240 West Twenty-ninth street, where they will receive their friends after December 1. Mr. Stetson is a member of the Stetson-Preston Company, wholesale grocers. The bride is a talented musician, having studied in Paris.

Birthday Celebration.

Mrs. J. S. Bergman of No. 1257 West Forty-fourth street entertained recently in celebration of the birthday anniversary of her husband. During the evening a musical programme was presented.

Announces Engagement.

Mr. and Mrs. H. L. Foster of No. 921 Clay street, Topeka, Kan., announce the engagement of their daughter, May Rachel McGrath, to Benjamin McClure Prescott, son of Mr. and Mrs. Francis M. Prescott of Los Angeles, formerly of Topeka, Kan. Miss McGrath, who is a resident of Topeka, is well known here, having visited in this city last winter. Mr. Prescott is associated with the Salt Lake Railroad.

Miss Riehl Entertained.

Mr. and Mrs. Willis M. Dixon entertained informally at their home, No. 1200 Arapahoe street, Wednesday evening, complimentary to Miss Emma Riehl of San José. Mr. and Mrs. Dixon were assisted in receiving and entertaining their guests by their daughter, Miss Lucile Dixon.

Surprise Party.

In honor of the birthday anniversary of Dr. J. H. Ormsby, a number of his friends entertained with a surprise musical last evening at his home, No. 719 Hartford street.

Interesting Engagement.

Mr. and Mrs. J. W. Lyall announce the engagement of their daughter, Miss Imogene Lyall, to Joseph T. Saunders, Jr. The wedding will take place soon after the holidays.

Invitations Issued.

Invitations have been issued by Mrs. Hortense Montague for the wedding of her daughter, Lillian, to Henry Zenas Osborne, Jr., which will take place Wednesday evening, November 6, at 8:30 o'clock, at the Broadway Christian Church.

Invitations Issued.

Mr. and Mrs. F. E. Davis have issued invitations for the wedding of their niece, Miss Lottie Elizabeth Russell, to Leon Earl Moselle. The ceremony will take place Tuesday evening, November 5, at the home of Mr. and Mrs. Davis, No. 1372 Lucile avenue. Mr. and Mrs. Moselle will be at home after November 19, at No. 520 North Commonwealth avenue.

Evening Function.

Miss Florence Osborne of No. 2703 Raymond avenue entertained last evening with a whist party in honor of members of the S. M. Club. Among those present were: Mr. and Mrs. Osborne, Mr. and Mrs. W. J. Wren, Mr. and Mrs. J. Purcell, Mr. and Mrs. R. H. Arnold, Mr. and Mrs. James Moore, Mr. and Mrs. B. Holmes, Miss Clara Park, Miss Emmie Luentzel, Miss Lucile Roberts, Miss Hortense Barnhart Jones, Miss Lucile Dixon, Miss Adelaide Stanton, Miss Frances Maxon, Miss Violet Mc. Donald, Miss Grace Allen, Miss May Rebman, Miss Ethel Graham, Miss Helen McCutchean, Miss Clara Allen, Miss Anna Kellam, Miss Grace Rockwell, Miss Margaret Seymour, Will Bachalor, Sidney Allen, Ward Carraway, Jack Stuart, D. Stuart, Will Collins, Fred Coles, J. Koble, Clyde Cheney, Aubrey Austin, O. Smith, T. Ridgeway, Leslie Marsh, G. Cook, A. Conrad and Charles Doore.



Photo by Hastel

Miss Edna Newmark,
one of the debutantes in whose honor an elaborate ball will be given November 2.

Miss Jones Hostess.

Miss Hortense Barnhart Jones of West Thirtieth street entertained Friday afternoon with a card party in honor of her birthday anniversary. Miss Jones was assisted in receiving and entertaining her guests by her mother, Mrs. Frank Jones, and Miss Gertrude Brown of San Francisco. Friday evening Miss Jones was hostess at a similar affair, in honor of another party of friends.

Wade Hampton Chapter, U.D.C.

Members of Wade Hampton Chapter, U.D.C., entertained with their annual charity ball Friday evening at the home of Mrs. J. F. Salyer of No. 703 East Adams street.

Thirtieth Wedding Anniversary.

Friends of Mr. and Mrs. A. J. Taylor of No. 2122 West Twenty-ninth street, entertained with a delightful surprise party in honor of their thirteenth wedding anniversary. An interesting musical and literary programme was presented. About thirty friends were present.

To Leave for East.

Miss Lucile Walters returned to Los Angeles yesterday after a month's visit in San Diego. She will leave today for her home in New York. Miss Walters, who is well known in the East as a successful writer of short stories, has spent the last six months in Southern California, studying the varied types of our cosmopolitan population. She is planning to return next year.

Miss Clover to Become Bride.

Mr. and Mrs. Samuel T. Clover of Alhambra have issued invitations for the wedding of their daughter, Miss Katherine Clover, to John Valentine Wachtel, Jr. The ceremony will be solemnized Wednesday evening, November 6. Miss Clover is a charming society belle, and the wedding will cause a flutter.

Thursday Wedding.

Miss Marguerite Dell Waggoner and Henry Fenimore were married Thursday morning at Immanuel Presbyterian Church. Miss Waggoner, who is the daughter of Mr. and Mrs. B. W. Waggoner of No. 1206 West Third street, was unattended, and wore a traveling suit. Mr. and Mrs. Fenimore will enjoy a brief trip, at the conclusion of which they will make their home at No. 2416 West Seventh street.

Mrs. Brown Hostess.

Mrs. Ralph Brown of No. 1818 West Twentieth street entertained with a sachet shower and luncheon Friday afternoon in compliment to Miss Ada Jobson, whose engagement has been announced. The home was bright with chrysanthemums and ferns. A fancy basket was suspended from the chandelier with satin ribbon, and when pulled by the bride-elect showered dainty sachets upon her head. Places were marked with large yellow chrysanthemums, attached to fancy cards. The rooms were lighted with candles, shaded with chrysanthemum shades. Covers were laid for Miss Jobson, Mrs. W. K. Jobson, Miss Jessie Myers, Miss Edith Ragan, Miss Florence Fellows, Miss Anna Bernays, Miss Ethel Bowers, Miss Maude Anderson, Miss Mabel Colyer, Miss Anna Caswell, Mrs. Carrie Harlow and Mrs. Lynus Sheldon. Mrs. Brown was assisted by her sister, Mrs. W. W. Gibbs, and Miss Cora Gilchrist.

Farewell Reception.

A farewell reception was given Saturday afternoon by Mrs. Charles T. Murphy, and Mrs. Herbert Harris at the home of the former, in compliment to Mrs. Walton Hall Doggett, who will leave this week for the East. The home was decked with a profusion of roses and chrysanthemums. Tea was served by Mrs. L. F. Doolittle, and Mrs. Charles Spencer. Among those present were Mrs. Joseph H. Johnson, Mrs. A. Leonard, Mrs. William MacCormach, Mrs. L. G. Morris, Mrs. W. H. Wotton, Mrs. M. S. Runkle, Mrs. A. G. L. True, Mrs. J. D. H. Browne, Mrs. C. E. Bentham, Mrs. J. Arthur Evans, Mrs. George Eley, Mrs. E. Watkin, Mrs. Charles H. Hibbard, Mrs. A. M. Smith, Mrs. French, Miss French, Mrs. Lucy Spencer, Mrs. Marshall Wotkyns, Mrs. David Porter Heap, Miss Ida White, Mrs. Harry Knight, Mrs. S. Fred Knight, Mrs. S. A. Marchant and the Misses Marchant.

Jenkin-Privette Nuptials.

Miss Irene Jenkin and W. H. Privette of Memphis, Tenn., were married last evening at the home of the bride's parents, Mr. and Mrs. Thomas Jenkin, of No. 648 West Fortieth street.

Miss Jenkin, who was unattended, wore a gown of white net over silk, trimmed with ribbon and pearl ornaments. She carried a shower of white chrysanthemums. Her going-away suit was of green cloth, with hat and gloves to match. Rev. Robert McIntyre, pastor of the First Methodist Church, performed the ceremony, and the music was in charge of Mrs. C. G. Roduner. Upon their return from a trip, Mr. and Mrs. Privette will be at home at No. 613 West Forty-fourth street.

Are Proud Parents.

Mr. and Mrs. John H. Saunders, cousins of the late Mrs. Sheldon Borden, are the proud parents of a son. The host of friends made by them during the year and a half they have been in Los Angeles will no doubt rejoice with them in the happy event. Mrs. Saunders will be at home on Wednesdays hereafter at their home, No. 326 West Twenty-third street.

Assistance League Vaudeville.

It is true the Shrine ball has occupied the center of the stage for the past week, but at the same time, in all the arrangements for this swell affair, there has been an undercurrent of other great events to follow, principal of which is the Assistance League vaudeville entertainment at the Mason Operahouse on November 18, when 180 maids and matrons, bachelors and benedicts will get together to do something serious.

Edgar Temple, who has seen many affairs of this kind through at various places in the East, says he has never found a more receptive body of amateurs than those who constitute the Assistance League forces of Los Angeles.

Manager Temple is introducing a lot of material which has never been used in the West; most of it being creations of his own, which have been used in entertainments in and about New York. Many of the dances, marches, songs and tableaux are those which have become most effective in the various musical shows exploited by Henry W. Savage.

Charles Bowes, who has charge of the young folks assisting Mrs. Connel in the Swing song, is introducing some very finished effects, both in the musical numbers and the artistic stage settings. The artists are being photographed, and the costumes, which are rapidly being finished, are most beautiful and expensive. The color effect is prismatic, and under a spot light will show the most harmonious groupings yet seen upon the local stage.

The exchange tickets are now on sale at the Bartlett Music Company's, and will be until the 7th of November, when the numbered seats will be in readiness.

In Honor of Niece.

Mrs. John H. Norton of No. 834 West Twenty-eighth street, entertained with an afternoon tea Friday in compliment to her niece, Miss Barnetta Norton of Arizona, who is her house guest. The decorations were in yellow, green and white, ferns, chrysanthemums and bows of tulle being combined. The favors were unique little ornaments suggestive of the Halloween season. Among those who received invitations were Miss Anne Patton, Miss Lois Chamberlain, Miss Virginia and Jeannette Garner, Miss Grace Rowley, Miss Louise Bashford, Miss Ida Hasson, Miss Irene Kelly, Miss Smith, Miss Heintz, Miss Amy Burkhalter, Miss Barbara Burkhalter, Miss Lita Murrietta, Miss Gertrude Workman, Miss Bleeker Moore, Miss Ruth Kays, Miss Lillian Smith of Deming, N. M.; Miss Kate Macomber, Miss Huston Bishop, Miss Lelia Holterhoff, Miss Nora Sterry, Miss Ruth Sterry, Miss Helen Newlin, Miss Edith Herron, Miss Helen Chaffee, Miss Katherine Rockwell, Miss Catherine Albers, Miss Marian Churchill, Miss Gertrude Churchill, Miss Bit Conroy, Miss Alice Shaw, Miss Lois Allen, Miss Katherine Mellus, Miss

Is There Some One



FOR WHOM YOU WOULD KEEP

Young and Pretty?

THEN USE

Lola Montez Creme

SKIN'S LIFE

Is not a cosmetic, still that fresh, delicious feeling and look remains on the face when Lola Montez is used before you retire. Used in winter or summer. Prevents wrinkles, withering, drying, aging of the skin, keeping it in a healthy condition. Does not cover, but heals and cures blemishes of the skin. Makes the tissues firm, builds up the worn out fibrous muscles and makes them plump. It contains no mineral oils or animal fats to make the hair grow on the face, as is the case with so many cheap creams now on the Market. Lola Montez Creme agrees with every skin, man's, woman's and child's. 50c a jar. Lasts 3 months. All druggists or at Laboratory.

For 10c and this ad. I'll mail a sample of LOLA MONTEZ CREME and my FACE POWDER.

MRS. NETTIE HARRISON
DERMATOLOGIST
LABORATORY
1008 Sutter St., near Hyde, San Francisco, Cal.

Myer Siegel & Co.
251-255 SOUTH BROADWAY

Later Importations of Women's
Winter Wearing Apparel
INCLUDING MANY EXCLUSIVE NOVELTIES
Also
A complete Assortment of Garments for Practical Wear.

Women's Fine Costumes
and Demi-Tailored Suits

A choice collection will be shown Monday, comprising attractive copies of recent Foreign Models in a variety of smart designs and entirely new fabrics suitable for Afternoon, Calling and Street Wear.

Specially Prepared for Tomorrow's Sale

TAILORED SUITS. 3-4 box coat suits for women, man tailored in fashionable Venetian cloth of new shades green, blue or gray. Velvet collar, turned cuffs, double breasted coat; skirt new pleated and with folds; value $45.00. $33.50

PRINCESS GOWNS. Handsome dresses, exquisitely embroidered with soutache braid, crepe de chine, messaline, voile; lined throughout with taffeta silk; colors, pink, blue, champagne, helio, gray and white; value $65.00. $49.00

Women's Dress Waists

Of chiffon, crepe de chine, messaline, peau de soie, plaid taffeta silks, wool batiste, French and Scotch flannel, embroidered linen, madras and lawn, cream, ecru, black or white nets and laces.

Special Values Tomorrow

Lace Waists, lined with China Silk.....$5.50, $8.00, $11.50
Plaid Taffeta Silk Waists.....$5.00, $6.75, $9.50
Tailor-made Linen Waists.....$3.00, $4.50, $5.75

500 Imported Hand-Made White Linen
Undergarments for Women

WILL BE OFFERED TOMORROW AT FROM $1.20 TO $9.85.
Chemises, night gowns, drawers, corset covers and petticoats.

One-Third Less Than Regular Value

Misses' and Girls' Apparel
Excellent Values in Fall Styles

Attention is directed to our large assortment of misses' fancy costumes, evening wraps, and fancy coats in all shades and black.
12, 14, 16 and 18 years.
Also misses' and girls' walking skirts, tailored suits, tailored coats, regulation dresses, furs, hats and caps.

"SIEGEL'S FOR WOMEN'S AND CHILDREN'S WEAR"



The Beautiful Hollywood Home of Mr. and Mrs. Philo J. Beveridge,
where members of St. Catherine's Guild of St. Stephen's Church will entertain with an elaborate garden fete.

Society.

Wilshire, Miss Susan Carpenter, Miss Gertrude King, Miss Walton, Miss Katherine Graves of Alhambra, Miss Sarah Goodrich, Miss Hazel Patterson, Miss Constance Britt, Miss Nina Jones, Miss Kate Van Nuys, Miss Juanna Creighton, Miss Mary Hubbell, Miss Katherine Clark, Miss Pinita Drake and Miss Marguerite Drake. Punch was served in the dining-room by Miss Catherine Albers and Mrs. John T. ...nes. Mrs. Ida Stewart poured tea.

NOTES AND PERSONALS.

The Misses Flora and Pearl Getchell of No. 459 West Thirty-third street left recently for the East, where they will spend six months visiting relatives and friends. They were accompanied by their aunt, Mrs. Henry Hart of Chicago, who, with her daughter, Miss Hart, has been a guest at the home of Mrs. Getchell for the past three months. Miss Hart will remain with Mrs. Getchell during the winter months.

Mr. and Mrs. Z. Jarman have moved from No. 1833 West Twenty-second street to No. 671 Coronado street. Mrs. Jarman will receive the second and fourth Fridays. Mrs. Jarman's daughter, Miss Gladys Richards, who has been studying music in Boston for the past two years, has returned to resume her studies.

Mrs. S. D. Morris of No. 1304 West Seventh street left recently for a two months' trip with relatives in the South.

Mr. and Mrs. Frederick Fisher of No. 945 South Bonnie Brae street, returned last week from the East.

Mr. and Mrs. A. A. Talmage and family have moved to No. 1823 West Twenty-fourth street.

Mrs. Mary L. Koyer and son, A. F. Koyer, of No. 2324 West Seventh street have just returned from an extended trip.

OUT-OF-TOWN SOCIETY

Pasadena.

THE number of social functions given in the past week has been unusually small, the only affair interesting a large number of young people being the initial dance of the season given by the Algonquin Club at the Shakespeare Clubhouse, Friday evening. The floral decorations were elaborate, the club colors being effectively carried out in gay chrysanthemums and autumn flowers. The dance orders were attractively gotten up as souvenirs of the season's opening. The ballroom presented a brilliant scene between 9 o'clock and midnight, when fifty couples engaged in a round of waltzes and two steps.

One of the largest functions was the surprise party given Mrs. Julia Phelps of Galena avenue, Tuesday evening, in honor of her birthday anniversary. Those who made up the company came dressed in costumes of long ago, and most of the gowning was quaint and artistic. An amusing programme of monologues and music had been prepared and the surprised hostess was the recipient of many beautiful gifts, including flowers and remembrances. Those present were Rev. and Mrs. Harry Thompson, Dr. and Mrs. Edwin Phillips Watkins, Mr. and Mrs. F. A. Miller Mr. and Mrs. Donald Ross, Mr. and Mrs. L. L. Burkett, Mr. and Mrs. Peter Hall, Mr. and Mrs. W. F. Bangham Mrs. L. H. Sherman, Mrs. Jane B. King, Mrs. Charles M. Rompp, Mrs. Mauldin and Misses Stewart, DeWitt, Alberti, Whipps, Sherman, Bangham, Thompson, Ray, Hall and Brukett.

Mrs. Everett D. Hill of Stevenson avenue gave a charming juvenile party Monday afternoon, complimentary to her little daughter, in celebration of her tenth birthday. Pink and white in flowers and ribbons were used in decoration, and the birthday cake and other goodies showed the chosen colors. The little girls present were Misses Viola Richards, Olive Jahnson, Ellen Chase, Elizabeth Wilson, Wilma Roberts, Mabel Hill, Carrie Johnson, June Giddings, and Lilia Lotz, and the boys, Donald Palmer, Oscar Palmer, Clifford Chase and Nelson Patten.

Although a small affair, the dinner given at Hotel Maryland Monday evening for Miss Alice Cobb and her brother, Harold Cobb, was a charmingly appointed function. The table was spread in the gold and ivory dining-room, and was ornamented with violets and maidenhair ferns. Violets were arranged springing from a bank of ferns about a mirror, and the fragrant blossoms were scattered over the cloth. The place cards were decorated in water color with violet designs. Covers were laid for twelve, Mrs. Walter Teagle chaperoned the affair.

Mrs. F. W. Hankemeier of North El Molino avenue arranged a pleasant birthday surprise party for her husband Monday evening, the company including twenty Los Angeles and Pasadena friends. Violin music and readings entertained the guests, and a supper was served. Pasadena was represented by Mr. and Mrs. Nevelle, Mr. and Mrs. Sterbrook, Misses Hester, Baumiller, Porter, Mears, Tuttle, McIntosh, Schaffer Messrs. Smith, Hall, Baumiller and Sharp.

Miss Edna Lewis and John Raynor Taylor, whose marriage occurs Thanksgiving Day, were guests of honor at a delightful party given for them Tuesday evening by Mr. and Mrs. A. W. Stonestreet of Merritt Drive. The decorations were appropriate to an ante-nuptial festivity, Cupids, darts, hearts and wedding bells being everywhere conspicuous in masses of greenery and banks of flowers. Games afforded amusement and the guessing game, "A Honeymoon Trip," gave excuse for the awarding of some handsome prizes. There were forty present.

Mr. and Mrs. Lewis N. Merritt of Terrace Drive have issued invitations for a dance for Thursday evening, October 31, in honor of Mrs. Merritt's sister, Miss Emery.

Mr. and Mrs. Samuel Cruppies Pierce have returned to their home on West California street.

Miss Myrta Sturdevant of Ford Place entertained a group of young friends Tuesday evening, the girls being members of her sorority.

Mrs. Elmer Grey has issued invitations for a large tea to be given at her home on South Mentor avenue Thursday afternoon, October 31.

Mr. and Mrs. Heman Dyer of North Madison avenue celebrated the thirty-fourth anniversary of their wedding day Wednesday evening.

Mrs. John B. Miller of Columbia street entertained Wednesday evening with a small but elegantly appointed dinner in honor of her husband's birthday. Covers were laid for fifteen.

Mr. and Mrs. Charles H. Hamilton of East California street entertained with a small dinner Friday evening, where covers were laid for eight. Later, lantern slides of views recently taken while traveling in Japan were shown by the host.

Mrs. Robert Lacy of Center street gave a pretty luncheon Friday complimentary to her mother, Mrs. Byron Lisk. She was assisted by her sisters, Mrs. Jay Cook and Miss Ouina Lisk. The table was ornamented with pink and white blossoms and covers were laid for ten.

Mrs. C. W. Smith and daughter of Columbia street have returned from an extended eastern trip.

Mrs. J. D. Feldman of Kensington Place entertained Wednesday afternoon in honor of the fourth anniversary of her daughter's birthday. Pink and white chrysanthemums were used in decoration, and games entertained the little folk. The mothers as well as children, were present, making a party of twenty.

Redondo.

A PRETTY wedding ceremony was solemnized Wednesday evening at the Buckley residence, on the bluff, when Miss Ruth Buckley and Leigh G. Garnsey were united in matrimony by Rev. F. N. Bugby of Los Angeles.

Charles Mosier of Redondo and Miss Anna Byers of Norwalk were married at Santa Ana Thursday. They will reside at Redondo.

The Redondo Lodge of Knights of Pythias entertained the ladies at their hall after the business meeting Thursday evening.

A reception was tendered to Mrs. Price of Birmingham, Ala., at the home of Mrs. L. F. Wells, by the Ladies' Guild of the Episcopal Church, Thursday afternoon.

A reception was given by Redondo Hive, No. 2, L.O.T.M., Friday evening, in honor of Mrs. Schmidt, Mrs. Williams and Mrs. Stuck, all brides of recent date, and members of the order.

Mr. and Mrs. E. L. Chrisman are spending a few days in San Diego.

L. F. Wells returned home Wednesday, after enjoying a week's hunt at Temecula.

Mr. and Mrs. Fred Bates will entertain Monday evening, it being the tenth anniversary of their wedding.

Orange.

THE new pastor of the Methodist Church, Rev. D. B. Loufbourrow, was tendered a reception at the church Friday night by the church members and friends.

Prof. William Batterman was surprised the first of the week by the members of the choir of the German Lutheran Church and their friends, the occasion being his birthday. A musical programme was presented during the evening, consisting of solos, duets and several numbers rendered by a quartette of which Mr. Batterman himself is a member.

Russel Kenyon was the victim of a pleasant surprise by a number of his friends at his home Tuesday evening, the occasion being his birthday. The decorations and entertainments were all in keeping with the Halloween spirit, the house being lighted entirely by jack-o'-lanterns.

Mr. and Mrs. John Waite of Chihuahua, Mex., are visiting Mr. and Mrs. G. W. Pratt. Mr. Waite is a large contractor in Chihuahua and has built several of the large government buildings there.

Miss Pearl Taussig is visiting her aunt, Mrs. R. H. Turril, in Orange.

V. H. Fross left the first of last week by boat for Portland on a business trip. Mr. Fross expects to be away about three weeks.

Jesse Crawshaw returned this week from Vancouver, B. C., where he has been for several months.

Corona.

THE home of Dr. A. M. Stafford was the scene of the October calendar social of the Congregational Workers' Union Friday afternoon.

The Episcopal Guild conducted a social with a musical programme Wednesday evening at the Sinclair home on Ramona street.

The West End Social Club met Saturday evening with D. Slaten.

Mrs. W. L. Lyman was hostess Tuesday afternoon at the regular meeting of the Woman's Improvement Club, when "California's Development and Industries" were discussed by Miss Helen Platt. Instrumental and vocal selections were given by Mmes. R. M. Wellits and Arthur Dickinson.

San Pedro.

THE Wednesday Afternoon Whist Club was entertained by Mrs. William H. Wickersham at her home on Ninth street. The full membership of the club was in attendance. Prizes were awarded to Mmes. Campbell, Haskell and Lucas.

Mr. and Mrs. Andrew J. Stilson of Provo, Utah, are guests of Mrs. Jesse Knight.

Mr. and Mrs. H. C. Perry, who have been guests of Mrs. Charles M. Dawson, left on Tuesday for their home in San Francisco.

Dr. and Mrs. V. A. Goodrich entertained the members of the Honeymoon Whist Club at their new residence on Ninth street on last Wednesday evening. Those present were Mr. and Mrs. E. D. Seward, Mr. and Mrs. R. L. Angell, Dr. and Mrs. F. W. Reynolds, Mr. and Mrs. Frank Karr, Dr. Guy Morrison, Mr. and Mrs. H. W. Armour and Miss Blanche Buckhout.

Mr. and Mrs. Frank Karr left on Thursday for a visit with friends and relatives at Hayworth, Ill.

Mrs. Charles Dawson left on Wednesday for a visit with relatives in San Francisco.

The ladies of the Order of Eastern Star gave a banquet in honor of Mrs. Adelaide Baly Knight on Tuesday evening.

Mrs. L. S. Rogers has returned from Santa Barbara, where she went as a delegate to the Grand Chapter, Order of Eastern Star.

Mrs. Charles Adair entertained with a luncheon at her home on Eighteenth street on Tuesday in honor of Mrs. Willoughby Rodman. The guests were Mmes. Dupuy, Sweetman, MacMullen, Curtis and Adair.

East Whittier.

A PLEASING event was the club benefit given at the Woman's Improvement clubhouse Friday evening. Special music and living pictures made up the entertaining programme.

The hospitable home of Mr. and Mrs. George L. Hazzard was opened for an "auto-piano recital," given on Tuesday evening by the Ladies' Aid Society of the Whittier Methodist Church. Autos took the guests to the recital, which proved a thoroughly enjoyable event.

Mr. and Mrs. F. A. Fletcher have returned from a three months' visit to their old home at Minneapolis, Minn. They visited many of the northern and western cities of importance.

S. W. Barton started on Friday for Richmond, Ind., called there by the serious illness of his father.

Mr. and Mrs. M. H. Bailey of Los Angeles spent the first of the week with East Whittier friends.

Rivera.

UNUSUAL interest attaches to the Steinart-Harris wedding at Hotel Lankershim in Los Angeles last Sunday, as the bride, Miss Leah Steinart, is a Rivera girl, the daughter of Mrs. Rose Steinart. The wedding invitations were limited to only the most

N. B. Blackstone Co. DRY GOODS 318-320-322 S. BROADWAY PHONES EX. 252 M. 252

"Merode" Underwear

East Side of Broadway, Bet. Third and Fourth Sts.

A post card will bring you samples of all the late Autumn styles.

"Onyx" Hosiery

N. B. Blackstone Co. DRY GOODS

APPAREL FOR ALL OCCASIONS

Never mind if you can't go to New York or Paris. We have brought here for your benefit the best that those fashion centers offer in the entire list of Women's Wearables.

Beautiful wraps of cloth or lace in light delicate colors, for afternoon or evening wear, $12.50 to..... $150

Black coats of broadcloth, or lace or silk, for street or evening wear, from $12.50 to..... $150

Full length black coats of broadcloth, neatly trimmed with velvet and fancy braid lined throughout with light gray satin, for..... $12.50

$20 Touring Coats $10

Come tomorrow and pick from fifteen late styled touring coats, all the most seasonable colorings in fancy coating goods—checks and plaids, worth from $12.50 to $20.00, at each..... $10

$40 Street Coats $20

Or, from another lot of fifteen high-class tailored street coats, made of the best imported materials in fancy plaids, checks and herringbone stripes. Values run up as high as $40.00, for..... $20

Evening Costumes Under Price

We have two dozen or more handsome evening costumes to close out tomorrow and if price cuts any figure in the matter they'll go in double quick order. A hint.

A $60.00 Demi-Costume of champagne-colored taffeta, prettily made and trimmed, marked to close..... $30

A $137.50 light blue satin costume for evening wear, trimmed with lace to match, marked to close..... $95

A $150.00 white embroidered net costume, made over old rose chiffon and white taffeta, marked to close..... $95

A $100.00 white dotted net costume, low neck, short sleeves, made over handsome maize taffeta, marked to close..... $75

A $100.00 white chiffon costume trimmed with chiffon ruffles and satin bow knots, made over light blue taffeta, for..... $75

New Demi Costumes and Dresses

Novel creations are here in fancy woolen two-piece gowns and Princess effects for dressy occasions.

They come in plain voiles and veilings and fancy plaids of the nicer sorts; blues and browns and tans and blacks are the prevailing colors. They are neat, tastefully trimmed affairs—and so splendidly made. You'll doubt the wisdom of employing a dressmaker when such things can be had—all ready to put on—for so small an outlay.

Very pretty styles at $25, $29.50, $32.50 and up.

Evening Coats at a Sacrifice

Among these evening coats which we purpose to clear out tomorrow at about half price, you'll find some of the season's best styles, the new oriental effects and the like.

A $160.00 coat of handsome pink broadcloth, empire style, trimmed with Irish lace, marked to close..... $80

A $125.00 coat of light blue French broadcloth, empire style, elaborately lace trimmed, marked to close..... $62.50

A $125.00 coat made of alternating panels of cream velvet and handsome braid in lace effect, marked to close..... $62.50

A $55.00 afternoon coat of smoke gray broadcloth, decorated with fancy black braid, marked to close..... $35

A $65.00 afternoon or street coat of tan colored cloth, finished with narrow striped black and white silk; marked to close..... $35

(Main Floor.)

Art Needlework

That we have the most perfectly appointed art needlework department in the Western country no one, who has seen it, doubts. We have the stock to show, the newest, the choicest, the best. As to prices, all we ask is that you compare them with others. It's the quickest and most convincing way of telling the story.

Tomorrow's Specials

Pin Cushions stamped on white linen for eyelet embroidery, the popular lace—together kind, top, bottom and oblong satin cushion, specially priced. 50c

Double Work Bags stamped for embroidering; colors or white linen or ticking, bag and silk for working, for..... 75c

Poster Pillows in cleverly designed Cal. poppies carefully tinted; top, back, silk and gold thread, complete for..... $1.50

Corset Covers of fine French Nainsook, a choice of beautiful new designs, all materials for working included for.. 65c

BEADS. We show the most complete assortment of loose beads for embroidery work and purses, bags, etc., ever brought to town; every imaginable class and kind.

(Third Floor.)

Smartest Neckwear

Fluffy Ruffles washable ascot ties in a dozen new types get first showing tomorrow. You'll have to see these novelties. They're too pretty to describe. Pretty styles at

50c, 35c and 25c

Silk Butterfly Bows in black, white and every thinkable color, finished with French knots, at..... 25c

Box Ruchings. Six pieces cut conveniently in single ruching lengths; assorted styles, that, if bought by the yard, would amount to 75c, box..... 50c

See the hundreds of late Novelties in Neck Fixings.

(Main Floor)

Twenty Dollar 9x12 Brussels Rugs

For $15.00 Each

Users of rugs will be here bright and early tomorrow to participate in this saving of five dollars on each of these splendid rugs.

Excellent grade of brussels, woven one piece, all new and high class designs and colorings, either Oriental or floral patterns. Full 9x12 size, regular $20.00 grade, tomorrow choose from the lot at..... $15.00

$8.50 to $9.00 Curtains $6.50 Pair

Here are curtain values that will make economical folk think. All brand new; fact is, money couldn't buy newer or prettier ones. Only a hundred pairs in all; it's pretty certain they'll not last the day through.

Among them are the new Two-Tone Irish Point, White Brussels, Ivory Brussels Filet and Lacet Arabian. All are nice fine net with beautifully handwrought classic designs. Not a pair in the lot worth less than $8.50, most of them actual $9.00 curtains. Tomorrow if you're here in time, pair..... $6.50

60c, 75c and 90c Madras 50c Yard

Handsome Scotch Curtain Madras 45 to 50 inches wide in new and really unique designs, and the prettiest colors and color combinations imaginable — blues, reds, Nile greens, yellows and the now popular old reds. Dozens to pick from tomorrow at, yard..... 50c

$6.50 White Wool Blankets, Full 11/4 Size Tomorrow, Pair $4.85

(FOURTH FLOOR)

$1.25 Plaid Silks $1.00 Yard

Twenty new pieces of handsome plaid taffetas go on sale tomorrow at the above price. Twenty different styles, regular $1.25 values, tomorrow, yard..... $1.00

Peon Velvets $1.50

Fashion has adopted velvet for this season's decorative material, as well as for waists, jackets and entire costumes.

We show evey color on the shade card in Peon velvet of a superior grade at yd..... $1.50

Also a complete line of the best all silk chiffon velvet, 22 inches wide, at yard..... $2.50

(Main Floor.)

Wash Goods in Winter Weights

Outing Flannels 10c

A better grade than commonly priced at the above figure; heavy and warm for night robes or for children's wear, pretty fancy stripes, yard..... 10c

German Eiderdowns 25c

Brand new assortments in modern designs and pretty colors for robes, dressing sacques and house kimonos; extraordinary values at yard..... 25c

New Tuxedo Veils $1.75

Chenille dotted veils, square or diamond mesh, bordered side and ends; every approved color and combination of colors, up from $1.75.

Exclusive Dress Goods $1 Yd.

Several mighty good reasons for the growing popularity of this Dress Goods Department, not the least of which is our determination to sell high-grade, ultra-fashionable woolens at really popular prices. See, for instance, this week's new dollar line:

TWO-TONED STRIPES, PLAIDS and MIXTURES in the soft Autumn shades, 42 to 46 inches wide.

Piece dyed SERGES, TAFFETAS, PANAMAS, VOILES, TAMISE, EMPRESS-SUBLIMES, PRUNELLAS, ENGLISH MOHAIRS, CHEVIOTS and lots of other woolen fabrics suitable for street or afternoon dresses, tailor suits, waists, etc. Matchless values at $1.00 yard.

Imported Suitings $2.50 Yard

A fresh importation of high class suitings from Austria may be seen in one of the windows. Most aristocratic cloths for women's wear we've seen. Every wanted color combination, 52-inch, yard $2.50.

House Robes and Sacques

Have you seen the new Eiderdown and Fleecedown robes and sacques? If not you should.

Fleecedown Robes, full length, made of heavily fleeced material in handsome Persian and Floral designs, gathered back Empire style, at..... $2.25

Short Sacques of fleecedown material for..... $1.50

Eiderdown Robes of the best ripple Eiderdown, cut full and long; reds, pinks, blues and grays; splendid values, at..... $4.50

Short Sacques of the same, or, Kimono styles, at..... $1.00

Misses' Suits $18.50

Junior suits of fancy mixed and checked suiting cloth for misses from 12 to 16 years old; as good in every respect, as perfectly made and tailored as suits for grown-ups—just as suitable, too, for small women. $18.50

Children's Robes $2.75

Lounging or bath robes of fancy figured French flannelette, large square sailor collar, heavy rope girdle, hand finished throughout; pinks and light blues, sizes 6 to 14 years, special values, each..... $2.75

Blanket robes of fancy wool blanketing, edges bound with satin ribbon, sizes 6 to 14 years for..... $3.50

(Third Floor.)

Millinery Exclusiveness

One visit to this Millinery Department will convince the most skeptical of the superiority and exclusiveness of our styles, of our wondrous assortments and our extremely moderate prices for really high grade merchandise. Only the best ever shown here.

This week we shall make a specialty of moderately-priced, snappy little street hats; hats with as much style and individuality as many you've seen at twice the price. White, black and all colors, each..... $10.00

Petticoat Perfection

Among the important lines to get first showing tomorrow is a brand new lot of silk petticoats. The largest, most varied and altogether the best exhibit we've ever made.

Plain or changeable styles, pompadour, Dresden, Persian and other Oriental designs in choicest colorings; every shade from black to white.

Prices range from $4.00 on up by easy steps to $25.00.

Special at $4.00

Petticoats of a good, wearable grade of taffeta, cut extra wide and roomy, finished with a deep flounce of narrow ruffles. (Material in these skirts would cost you more than we ask for the finished article.) Every wanted color and black. Special..... $4.00

(Third Floor.)

Spier Importer Ladies' Hatter Third Street at Hill St.



For a smart and practical hat, the Spier Round Hat is unequaled. The price is $12.00

We are now showing some of the smartest and best models of the season.

The prices are moderate

ALL OUR SHAPES, whether for street wear, social function or travel, are absolutely authoritative. Originality in conception and exclusiveness in design makes a

Spier

hat constantly pleasing. It never grows tiresome to the wearer, because it is especially designed for each personality and fashioned by experts who take pride in the house of

Spier

B-Blackstone Co.
DRY GOODS

nty Dollar 9x12
ssels Rugs
$15.00 Each
s will be here bright and
w to participate in this clean
e dollars on each of these

grade of brussels, woven in
new and high class designs
s, either Oriental or floral
ll 9x12 size, regular $20.00
ow choose $15.00
t.....

o $9.00 Curtains
$6.50 Pair
ain values that will make
lk think. All brand new—
y couldn't buy newer or
Only a hundred pairs and
ain they'll not last the day

m are the new Two-Toned
hite Brussels, Ivory Brus-
Lacet Arabian. All are of
t with beautifully hand-
ic designs. Not a pair in
less than $8.50, most of
9.00 curtains. Tomorrow,
n
.....$6.50
and 90c Madras
50c Yard
otch Curtain Madras 46 to
in new and really artistic
e prettiest colors and color
imaginable — blues, rose,
ellows and the now pop-
Dozens to pick
at, yard.....50c

Wool Blankets, Full 11-4
morrow, Pair $4.85
OURTH FLOOR)

xclusiveness
Department will convince
he superiority and exclu-
of our wondrous assort-
ely moderate prices for
andise. Only the best i

nake a specialty of mod-
tle street hats; hats with
viduality as many you've
White,
.....$10.00

at Perfection
nt lines to get first showing
d new lot of silk petticoats,
aried and altogether the best
ade.
le styles, pompadour, Dres-
her Oriental designs in the
every shade from black to

$4.00 on up by easy steps

al at $4.00
wearable grade of taffeta,
oomy, finished with a deep
ruffles. (Material in these
more than we ask for the
ery wanted
cial.....$4.00
rd Floor.)

UR SHAPES.
r for street
ocial function
el, are abso-
authoritative.
ility in con-
and exclu-
s in design

pier
stantly pleas-
never grows
me to the
because it
ally design-
ach person-
d fashioned
ts who take
the house of
pier

Society.

of the family friends, be-
the recent death of the bride's
Philip Harris, the groom, is a
ng business man of San
and the young couple will
their home in that city after No-

young people of the Presbyte-
church gave a largely attended
Saturday evening, at the
of Mr. and Mrs. W. L. Witherow.
ramme and social time filled out
ning in an enjoyable manner.
ers of the B.Y.P.U. held a "pie
at Mrs. Stanley's on Friday

Mrs. Henry Judson started
for their new home in Im-

Palm Leaf Girls have issued
itations for a china shower, to
given at the home of Mrs. J.
Saturday afternoon, in honor
Eva Furrier, who will be
the early part of next month
Thedaker.

Mrs. Harry Humphrey are
from a two weeks' outing at
Park.

and Mrs. J. H. Avery enter-
Monday evening a number of
nds at their home on the
ando road. A reading was
by Prof. W. J. Hornby and a
o by Miss Florence McGowan
ks. In a picture contest, Mrs.
received first prize and
L. Wilson the consolation. The
were Prof. and Mrs. W. J.
, Mr. and Mrs. A. Dufur, Mr.
A. O. Kendall, Mr. and Mrs.
, Mr. and Mrs. A. Randolph,
, Mrs. E. W. Cook, Mmes.
Clarke, Lydia Dufur, T. L.
Misses Theo Beason, Florence
and Daisy Cook.

Dell and John Terry were
surprise by their many friends
home Friday evening.

Frank Clarke and O. A. Ken-
ended the Methodist stewards'
at Pasadena Friday.

Day was very appropriately
d last Sunday at the Methodist
where special services were
by the superintendent, Mrs.
. The school and choir ren-
ally prepared music. Rev.
ey gave an interesting talk.
dies' Aid of the Presbyterian
ave a social in the I.O.F. Hall
evening.

Folger of Marshalltown, Iowa,
Burbank Thursday to spend
at the home of her son, J.

ge Joanas of Torington, Ct.,
e guest of Mrs. Fred White.
erick and son, late of Ne-
leave shortly for Mexico,
they will make their home.

Kline is entertaining his
who arrived here Friday, from

law and daughter of Los An-
moved to Burbank to make

Mrs. Theodore Halberg of
will move back to Burbank
of the week.

—o—

rfles.

ngagement is announced of
Winifred Coy, daughter of
and Mrs. L. J. Coy, to Wil-
Mott of San Francisco.
is a charming member of the
ociety circle of this city and
and has a host of friends.
is second officer of the Man-
the largest vessel of the Pa-
Steamship Company, plying
San Francisco and oriental
. The nuptials will take place in

orge A. Brua entertained
many ladies of Rialto Thurs-
noon at her pleasant home
the rooms were beautified with
and greenery. Needlework
the principal occupation of the

and Mrs. J. Harold Barnum
turned from their wedding tour
the towns, and will be at home
friends at No. 536 Fourth
after November 1.

Ruth Rittler of San Francisco
s at the home of her uncle
Mr. and Mrs. E. Rittler.

Denver Seay is visiting Pasa-
this week.

Flora Hayden of Jacksonville,
ne to Alhambra to visit
for a week's stay with Mrs.
Barrows, Mrs. C. P. Barrows
R. B. Ratliff.

J. Webb of Arrowhead has
from an extended eastern
ing spent the summer in
and New York.

and Borland entertained her
ms of "Candy Camp," their
ent on the mountains, at
Tuesday evening.

—o—

phomores and juniors en-
ned in honor of the freshmen
High School at the home
Easley Saturday evening.
were gaily decorated with
colors of blue and gold.

Men's organization, under
ship of W. H. White, was
Friday evening. The young
gathered in the Bank Hall.
ound of fun, with toasts and
e a memorable "first night."
down young Minute Men
Pasadena M. E. Church were
assist at the organization.
ms from the M. E. Church
buffet supper.

ie returned Friday from
Illinois.

Mrs. A. Foster returned this
their country home, after
months' visit in Belmont, Ire-

Mrs. A. W. Stenn of Ta-
, are visiting their daugh-
C. S. Rowe.

—o—

EMBERS and congregation
First M. E. Church gave
ption on Tuesday evening to
ly-appointed pastor, Rev.
H. Larkin, Mrs. Larkin, and
Gall. Addresses were de-
Rev. C. L. Libby, Mrs. I. L.
Dr. J. L. Avey and W. C.
ond to these, Dr. Larkin re-
Music by a mixed quar-
by a male quartette added
ure of the evening.

Women's Foreign Mis-
ciety of the First M. E.
Monday evening in the
ors. Miss Lizzie Runyon
from the treasuryship, and
. Underhill was elected in
The chairmen of the com-
were appointed as follows:
Miss Esther Durham, mem-
Mrs. Olive Copeland, pro-
Miss Ella Packler.

ladies of the Presbyterian
met at the home of Mrs. F.
Monday evening and or-
a branch of the Westminster
. Officers were elected as fol-
President, Mrs. E. E. Dow;
nt and secretary, Miss
; treasurer, Miss Cecil
leader, Mrs. Mary Ferry Al-
study of India will be taken

me of Mr. and Mrs. F. C.
was the scene of a pleasant
on Friday evening, when
y invited a number of
to assist them in the celebra-
their twenty-sixth wedding

Mothers' Club held a
ing and teachers' recep-
home of Mr. and Mrs. W.

(Continued on Eighth Page.)

Five sizes in washable Ribbons to be sold tomorrow at reductions averaging a third. Numbers 1, 1 1-2, 2, 3 and 5 in white, pink, blue, lavender and green.

J.W. Robinson Company
BOSTON DRY GOODS STORE

An all-leather Suit Case—the shirt-fold as well as the linings being of selected leather—at $6.50. Comparable with the cases generally sold at $12.50

SO. BROADWAY 235-237-239 SO. HILL ST. 234-244

Persian Trimming Ribbons
—10c—

Persian Trimming Ribbon, half to full inch wide, ten cents a yard or ninety cents for a full 10-yard piece.

(Left of Main Entrance)



More New Silks

The most popular of the low-priced imported novelty silks lately received from Paris are extremely soft-finished taffetas in shadow checks, with hair-line stripes in white or contrasting shades.

Brown and green, dahlia and black, brown and blue, brown and tan combinations, $1.00 to $1.50 a yard.

$1.25 to $3.00 for imported plaid silks that are strikingly beautiful without being too assertive.

Exclusive dress patterns in warp-print silks—the most luxurious silks Paris has sent out this season—$75 to $100 a pattern.

French Broadcloths
$1.50 to $8

Without a shadow of doubt this collection of French Broadcloths outclasses any other exhibit in the Southwest.

Our buyer goes direct to the French mills, gets first choice of the choicest fabrics, and saves the importer's profits. No worthy grade or fashionable shade is omitted—golden browns, Copenhagen blue, London smoke, bluet, leather shades, plums, rose, wines, greens, Burgundy, all the correct pastel shades, as well as white and black.

Dollar-fifty to eight dollars a yard.

Skirts Made Free

A plain five, six, seven or eight gored skirt made free of charge, providing the materials (to cost $1 or more a yard) and the necessary findings are bought here.

If any other style is desired a slight charge will be made—just enough to cover cost of the extra work.

A bit of news that will delight women in search of the highest dressmaking skill money can hire:

We have reopened the dressmaking department in our new Hill street extension, with Miss Kinney in charge, and now have much better facilities than ever before for meeting the requirements of Fastidious Dressers.

25% Discount
On the Third Floor Stocks

This discount-giving is bringing the desired results—forcing out, at a record-breaking pace, the tremendous stocks bought for the new building.

With Christmas only a few weeks off and thousands of the most appropriate gift articles we could find in European and home markets buyable at 25 per cent less than they will cost after November 2nd, it's no wonder our third floor presents that day-before-Christmas appearance.

25 per cent discount on everything in the Art Dept. except embroidery silks and yarns; 25 per cent discount on all Bedding, all Oriental Rugs, all curtains and Drapery Fabrics, and all Domestic Rugs except the large sizes.

Just to hint of what this Discount saves you on Art Goods:

$5 Cluny Lace Scarfs, $3.75.

Large centerpieces in both the fine and heavy laces, regularly $10 and $12, now $7.50 and $9.38.

$50 Lunch Cloths at $37.50.
$1.50 Cut Glass Nappies, $1.13.
$4 Cut-glass Bowls, $3.00.
$9.50 Cut-glass Bowls, $7.13.
$5 Cut-glass Water Bottles, $3.75.
$15 tumblers in elaborate cuttings, $11.25 a dozen.
$14 Electric Lamps $10.50.
$150 Electric Lamps, $112.50.
25c Pictures at 19c.
$150 Pictures at $112.50.
$5 Embroidered Pillows, $3.75.
$25 Embroidered Pillows, $18.75.
$5 Marble Statues, $3.75.
$175 Marble Statues, $131.25.
$3 Bronzes, $2.25.
$200 Bronzes, $150.
$12 Liqueur Sets, $9.
$75 Liqueur Sets, $56.25.

Everything in the Toy Department
At a Quarter Off

And such a wealth of high-grade imported Toys and Dolls was never before shown in the Southwest.

Absolutely no trash in the collection.

The assortment is made up of the most novel, most ingenious toys our buyer could find in Europe, with prices ranging from twenty-five cents to a hundred dollars.

And dolls of every conceivable kind, from 25c to $25.

22-inch full jointed dolls, with sleeping eyes and fine, heavy wigs, at $1.25, less the 25 Per Cent. discount, which makes them 94c.

Dressed dolls, complete in every detail, 50c to $25; all subject to the 25 Per Cent. discount, which makes them 38c to $18.75.

Dolls' toilet sets at 50c to $5, less the 25 Per Cent. discount, making them 38c to $3.75.

Dolls' bath tubs and commodes completely fitted out, $1 to $3.50, less the discount, making them 75c to $2.62.

Everything in doll furniture, toilet and dress accessories you could think of.

And until next Saturday night a straight 25 Per Cent. reduction on everything in the department.

Rich, Exclusive Millinery

Robinson Company Millinery fashions are always authoritative. Our hats possess a certain tone of exclusiveness that lifts them above the commonplace.

Our trimmers have no superiors on the Coast. They study the imported models with the utmost care, but are not afraid to inaugurate changes, for they possess creative talent and originate many of the most attractive styles of the season. As to prices, they are surprisingly low, when you consider the exceptional elegance of the millinery.

Underpriced White Goods

Reductions of nearly a third on two of the most popular grades of white Nainsook—but the price holds good for tomorrow only, remember—

36-inch nainsook of the 17½c quality at $1.50 a piece of 12 yards.

And the 22½c grade, in the same width, at $2 for a twelve-yard piece.

50c Writing Paper 40c

Full pound of our famous "Elysee" linen writing paper, with fifty envelopes to match—uncommonly fine stock put up to our order by the Geo. B. Hurd mills—40c a pkg.; white, blue, gray.

(Stationery Dept. facing elevators)

50c to $1.50 Persian Bands . . 25c

Fall styles in dress are sure to create a strong demand for these Persian Band Trimmings.

Yet, because we bought them at a next-to-nothing price, we can sell the entire lot at 25c a yard; made to sell at 50c to $1.50.

(Trimming Department, Rear of Left Aisle)



Smart Toggery For the Little Fellows

Buster Brown Suits of white serges, and of velvets and wool fabrics in every wanted color, $3.50 to $12; 2 1-2 to 6-year sizes.

Sailor Blouse Suits of rich blue serges, and gray and brown cheviots and worsteds, in 5 to 10-year sizes, at $3.50 to $12.

Boys' Reefers of fine broadcloths, blue serges, tan coverts and smart gray mixtures—some with velvet collars and colored emblems—$3.50 to $12. Sizes 2 1-2 to 10 years.

Splendid assortment of separate pants, in 3 to 16-year sizes at 50c to $2.50.

TERRILL
338 - - So. HILL - - 340
Beautiful Imported Fancy Broadcloths
Satin Mousseline, Laces, Crepe
Cashmeres, Trimmings
French Underwear
Corsets Gloves

FURS
D. BONOFF, FURRIER
Wishes to announce the opening of his beautiful new store at 324 South Broadway, with the largest stock of ready-to-wear fur garments, and latest novelties of Mink, Sable, Ermines and Alaskan Seal Skins. He is also equipped with a large repairing and remodeling department. Ladies are invited.

La Marque Corsets
Second Floor
414½ S. Broadway
HOME PHONE F 5457

TEETH
filled, crowned or extracted without pain.
DR. M. E. SPINKS, Cor. 5th and Hill. Opposite Central Park.
Established 1884.

Blanche
WOMEN'S TAILOR
Gowns, Wraps, Suits, Correct Styles, Perfect Fit, Superior Workmanship
903 S. Broadway Los Angeles, Cal.

SILKS Prices Always the Lowest
THE SILK STORE
219 Mercantile Place

Scofield
POPULAR PRICED MILLINERY
549-553 SOUTH BROADWAY.

Hamburger's Hamburger's Hamburger's Hamburger's Hamburger's WHAT OTHERS ADVERTISE, WE SELL FOR LESS. Hamburger's Hamburger's Hamburger's Hamburger's

Hamburger's
SAFEST PLACE TO TRADE

"New Store" Sale Gloves

Odd Silk Kid and Lisle Gloves at 75c

BOUGHT TO SELL UP TO $2.00



The lisle are elbow length; black, white and tan; the silk are short two-clasp style in black, white and colors; also two-clasp kid gloves in nearly all colors and sizes.

"La Mazene" P. K. Gloves at $1.15

BOUGHT TO SELL AT $2.00

Black, white and colors; two clasps and three rows stitching; odd lines and sizes of these famous gloves, which we are cleaning up.

16-Button Kid Gloves at $3.35

BOUGHT TO SELL AT $4.00

Genuine French kid; full elbow length; black, white and colors, three clasps and finished with three rows narrow embroidery stitching; every pair fitted.

Women's Leather Auto Gloves $1.00

BOUGHT TO SELL AT $1.50 AND $1.75

Good quality leather and are finished with large hand carved cuffs; all seams well sewed; tan, brown and ox blood; all sizes.

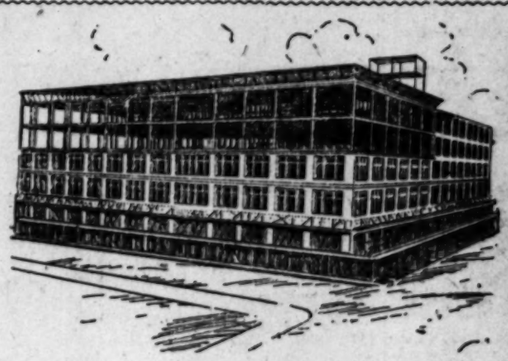
"Diabolo"
The New Game

King Edward and King Victor are experts. The Bishop of London has challenged President Roosevelt to a game that is the craze in both Europe and America.

Sold only by "Hamburger's" in Los Angeles.

25c, 49c, 75c and $1.49





BIG $50 GOODS BOU
Your future shopp
Sale is being he
been your Shopp

Be on Hand Early Monday Morning for T
the Los Ange

"New Store" Sale
Also Featuring Black Dress Goo

We fully expected when our buyers were gathering this immense stock of silks and dress goods, the goods shown are selected with the most scrupulous care in the greatest markets of the world; this two stores in the city; every new weave will be shown in an almost endless array; you will find without the "suit of black" and never was there an opportunity for purchasing "black goods" at

EXTRA

Yd. Wide Black Taffeta Silk 79c

BOUGHT TO SELL AT $1.19.
(Extra Special.)

1000 yards of heavy, deep, rich black silk, free from gum of any kind; absolutely pure; specially underpriced while it lasts Monday only.

EXTRA

Yard W

Only 400 yards in the silk face; smooth will not split or

Yard Wide Black Peau de Soie $1.29

BOUGHT TO SELL AT $1.75.

Five pieces soft mellow silk that is sold with our guarantee for satisfactory service; smooth satin finished face; fine twilled back and very deep rich color; strictly pure silk.

Yard Wide Black Silk Satin Lining $1.00

BOUGHT TO SELL AT $1.25.

Every yard guaranteed for two seasons' wear; if not satisfactory will be replaced with new linings; beautiful silk satin faced, smooth firm back, soft chiffon finish.

Yard Wide Black Taffeta Silk 98c

BOUGHT TO SELL AT $1.29.

A very special offering for Monday only; a silk that will give the most satisfactory service in every respect; specially suitable for suits or drop skirts; the low price named on this one item will save the cost of linings and trimmings.

Yard Wide Black Taffeta Silk at $1.09

BOUGHT TO SELL AT $1.39.

Good havy quality; has a pleasing rustle and always retains its lustre; we special- recommend this particular silk for suit wear; full yard wide.

Yard Wide Black Chiffon Taffeta $1.19

BOUGHT TO SELL AT $1.49.

An extra special price at a saving of at least 30c on the yard; is an extra good quality, has a "rustle" to it and is a splendid black, absolutely pure silk.

Yard

1000 yards of this pure silk and positive of wear.

Yard

10 pieces of heavy lustre; absolutely

Yard

Just 600 yards of this vage and every yard of the most popular antee back of every

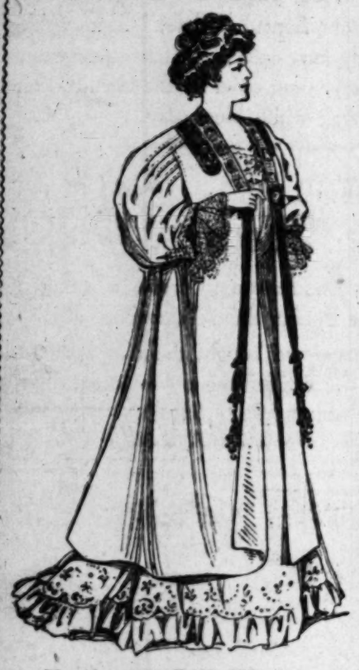
Yard Wid

800 yards of Hamburg teed to be the best

Yard

Heavy double faced yard guaranteed;

7500 Lbs. Women's Wearables Just Received by "Wells Fargo" Express



The "Hamburgers" are a big enough firm to ship even tons of merchandise by "EXPRESS" in order to have the "New Things" first for the buying public; this big, busy, progressive store is always first with whatever is latest and best in the "World of Fashion"; Monday's showing of the new Fall wearables will be a revelation to the most ardent devotee of Dame Fashion; the following prices tell their own story and you will find it an interesting one to read.

Tailored Suits of Novelty Cheviots $16.50

BOUGHT TO SELL AT $22.50.

Stylish 30-inch semi-fitted coat suits; the materials are novelty cheviots and wool mixed fabrics; trimmings of the finest "Hercules" braids; coats satin lined; skirts latest pleated ideas with 4-inch bias folds.

Four Button Cutaway Prince Chap Suits $25

BOUGHT TO SELL AT $35.

Materials are fine broadcloth, serges and fancy panamas; coats lined with satin; skirts cut extra full and handsomely pleated; finished with bias folds; blue, brown and black.

Double Breasted Prince Chap Suits at $35

BOUGHT TO SELL AT $45.

Also three-quarter length models; made of the finest French serges and broadcloth or fancy mixed materials; coats lined with satin or fancy silk; finished with braids; colors are blue, burgundy, green, brown, also black.

Tight Fitting Model Coat Suits at $49

BOUGHT TO SELL AT $60.

Solid colors and fancy patterns in burgundy, brown and blue; also black; trimmed with silk braids in individual designs; fancy silk velvet and Persian vests and collars, ornaments and fancy buttons; skirts gored and pleated, cut extra full.

Suits of Imported Broadcloth at $75

BOUGHT TO SELL AT $100.

Monday only at these prices; full length, three-quarter, medium and short coat models of the finest imported broadcloth; all the favored shades of the season; trimmings of finest velvets, silk braids, novelty Persian vests and ornaments; skirts; pleated and gored; plain or trimmed.

Tailored Silk Waists $1.95

BOUGHT TO SELL AT $3.50.

Black only; made of an excellent quality Jap silk; narrow or wide tucked tailored styles; button in front; long sleeves with deep cuffs; Monday only.

Tailored Wool Waists $2.98

BOUGHT TO SELL AT $4.00.

Fine quality satin striped veiling; blue, brown, red, also black and white; finished with fine or wide tucks; long sleeves and deep cuffs; 6 dozen; Monday while they last.

Fancy Silk Waists $6.95

BOUGHT TO SELL AT $12.50 TO $15.

Best taffeta, Louisine and Peau de Soie silks; blue, brown and green, also black and white; 100 waists and scarcely any two alike; finished with fancy laces, insertions and medallions; some embroidered, while others are finished with fine tucks; short and long sleeves.

Royal "Regent" Corsets $2.50

BOUGHT TO SELL AT $3.50.

One special model featured (Monday only) at this price; made of very fine coutil, embroidered in handsome designs to depth of three inches; long hip, high bust; supporters side and front; every pair properly fitted by our expert corsetiere.



Cravenette Coats $15.00

BOUGHT TO SELL AT $25

The new "Chiffon Cravenetted Cloth;" light or dark colors; plain or mixed patterns; semi-fitting and loose back styles; trimmed with self material and braids; guaranteed rain proof.

Silk Petticoats $4.95

BOUGHT TO SELL AT $7.50

Fine rustling taffeta; black, white and colors; extra full with deep circular flounces of shirring and tucking; on sale Monday only at this price.

Undermuslins at 39c

BOUGHT TO SELL AT 65c

Corset covers and drawers in dozens of different styles; fine soft finished cambric and nainsook; trimmed with dainty laces, insertions and embroideries and ribbon beading; on sale Monday only at this price.

Fine Lingerie at 98c

BOUGHT TO SELL AT $1.50

Thousands of pieces in half a hundred different styles; gowns—short and ankle length chemise—petticoats—drawers in open and closed styles—and corset-covers; the materials are fine, soft nainsook; trimmings are dainty and individual, while the workmanship and finish is of the highest order.

"New Store" Sale Fur Pieces
Disstinctive Styles and Extraordinary Values



Rich, handsome furs, characteristic of the "Hamburger" standard of quality; each and every piece is made of the best, selected skins; the workmanship will meet with the approval of the most particular woman; many of these pieces are finished with the heads and tails as trimmings; prices are positively the lowest named on the Pacific Coast.

EXTRA GOOD FUR TIES, BOUGHT TO SELL AT $7.50 AT.....$5.00
$10.00 FUR TIES, FINISHED WITH THE TAILS AT.....$7.50
$15.00 RIVER MINK OR SQUIRREL PIECES, SPECIAL AT.....$10
$20.00 GENUINE MINK AND FOX PIECES, SPECIAL AT.....$15
$40.00 MINK SCARFS WITH DOUBLE TAIL AND HEAD AT.....$25
$49.00 GENUINE MINK STOLES, HANDSOME PIECES AT.....$35
$49.00 TO $65.00 GENUINE ERMINE SCARFS.....$35 to $45
$50.00 WHITE AND RED FOX SCARFS WITH HEAD AND TAIL.....$35
$39 to $125 MINK AND ERMINE MUFFS (Trimmings of head and tail).....$29 to $75

$75 TO $150 MINK COLLARS AND SCARFS AT $49 TO $100.

(Elaborate Trimmings of Head and Tail.)

"New Store" Sterling Silver 98c

Bought to Sell up to $2.00



A very large and choice assortment of these goods just came to us by express; they were intended for Christmas trade at the "New Store;" on sale one day only—Monday, and at the price named you can well afford to buy a number of pieces and save them for your Christmas presents. The assortment includes new designs in sugar shells; butter spreaders, olive spoons, olive forks, pickle forks, oyter forks, souvenir spoons in a great variety of patterns; ice cream spoons; are extra good weight, French gray finish and many of them with gold bowls.

10-Inch Genuine Alligator Bags $2.98

BOUGHT TO SELL AT $4.00.



Genuine horned alligator with double strap handles; lined with silk and linen; fitted with alligator coin purse to match.

Children's Purses 15c

BOUGHT TO SELL AT 25c.

Calf skin and nicely decorated in pepper berries, orange blossoms and other dainty designs.

Silk Elastic and Kid Belts at 25c.

BOUGHT TO SELL AT 50c.

Plain, crushed, girdle and tailored effects; finished with gilt and Swastika buckles; all popular shades; Monday only.

Great Shoe Sale Continues



Thousands of Pairs Added to the List For Monday's Selling

These shoes were purchased for the "New Store," and at the prices we are naming this sale should be of unusual interest to every one with shoe needs; the rainy season, which is just beginning, necessitates a different sort of footwear, and the extremely low prices named should convince you that the time to buy is now and the place "Hamburger's."

Women's Shoes and Oxfords $2.50

BOUGHT TO SELL AT $3.00

Shoes of vici kid, lace style, welt sewed soles and military heels; all sizes in the assortment; also oxfords of patent and vici kid; sailor, court, Gibson and Southern ties; turned or welt soles; Louis XV, military and Colonial heels; all sizes.

MEN'S SHOES; OXFORDS, ALL LEATHERS; ALL SIZES $2.50. Bought to sell at $3.50
MEN'S SHOES: OXFORDS, HAND WELT, OAK SOLES, $3.50 Bought to sell at $5.00
WOMEN'S SHOES: OXFORDS, LACE, BUTTON OR BLUCHER, $3.50 Bought to sell at $5.00
WOMEN'S SHOES: OXFORDS, LACE, BUTTON OR BLUCHER, $1.95 Bought to sell at $3, $3.50 and $4
BOYS' SCHOOL SHOES, SOLID LEATRER THROUGHOUT, AT $1.95
A warranted watch free with each pair.

CHILDREN'S SCHOOL SHOES, SIZES FROM 8½ TO 11, AT $1.25 Bought to sell at $1.50
GIRLS' SCHOOL OR DRESS SHOES, Bought to sell at $2.50, $2.00
LITTLE MEN'S CALFSKIN SHOES, SIZES Bought to sell at $1.75
CHILDREN'S SHOES, PLAIN OR TIPPED AT $1.00 Bought to sell at $1.50

$1.50 and $2.50 "Griffon" Shirts
Special Sale of 200 Dozen



The manufacturers of these famous shirts have recently failed in business; our local buyer, who is now in New York City, purchased from the receivers 200 dozen of these well known shirts and rushed them to us by express.

Golf styles of the best imported and domestic percales, cheviots, madras and linenettes; plain or color combinations; plain or pleated bosoms; attached or separate cuffs; many coat styles in the lot.

Suits to $15.00 : Top Coats to $20.00
Choice $9.95

Continuation of the big sale of men's high grade suits and English top coats; the first shipment specially featured Saturday; these suits are the latest fall models of the finest materials, including terns in grays and browns; the workmanship and finish is the best produced by the world's best 42; the top coats are the correct length; many full lined; collars and shoulders hand finished;

"As Is" Cut Glass
Prices Less Than Half



Many choice pieces of the finest cut glass that are slightly damaged or chipped; most of them so slightly as to be almost imperceptible; prices as follows:

$12.50 10-INCH SHALLOW BOWL AT $5.00.
$3.98 8-IN. BERRY BOWL AT $1.50.
$6 9-IN. BERRY BOWL AT $2.95.
$12.50 10-INCH SHALLOW NAPPIE $4.95.
$3.00 10-INCH VASE AT $1.00.
$15.00 TALL FOOTED FRUIT BOWL $7.50.
$15.00 TALL FOOTED FRUIT BOWL AT $5.00.
$17.50 9-INCH BERRY BOWL AT $10.00.
$9.00 8-IN. SHALLOW BOWL AT $4.95.
$3.50 WATER BOTTLE AT $1.50.
$3.98 WATER BOTTLE AT $1.95.
$12.50 WINE DECANTER $4.95.
$19.50 WINE DECANTER AT $10.
$12.50 FRUIT BASKET AT $3.50.
$7.50 FOOTED NAPPIES AT $1.50.
$5.00 12-INCH VASES AT $2.50.
$22.50 TALL FOOTED COMPORT $15.00.
$3.19 WATER BOTTLE AT $1.50.
$12.50 WATER PITCHER AT $3.50.
$10.00 VASE, 10 IN. HIGH, $5.00.
$11.50 VASE, 12 IN. HIGH, $4.98.
$3.50 8-INCH BERRY BOWL $1.00.
$5.00 CELERY STAND $2.50.
$10.00 WATER PITCHER $4.95.

100 Piece Dinner
$15.00



Bought to "Hamb

Finest quality by Haviland tions are in delicate green shading heavily gold sets or single star design

52 Piece Cottage Set (As A

Sheet Steel Air Tight He

Bought to Sell at $1.25

Well made; nicely finished with metal ble lined, good size; burns rubbish,

Hamburger's Hamburger's Hamburger's Hamburger's Hamburger's WHAT OTHERS ADVERTISE, WE SELL FOR LESS. Hamburger's Hamburger's Hamburger's Hamburger's

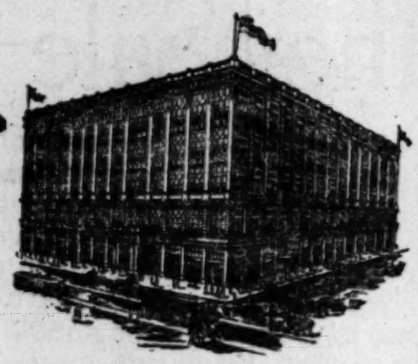
Hamburger's Hamburger's Hamburger's Hamburger's Hamburger's WHAT OTHERS ADVERTISE, WE SELL FOR LESS. Hamburger's Hamburger's Hamburger's Hamburger's Hamburger's

G $50 ODS BOUG

future shoppi is being held your Shoppin

Morning for Th the Los Angele

.00 SALE "THE NEW STORE"



ot completed. This Great ring St. Store, which has ers for the past 26 years.

itively the Greatest Values Ever Offered ad Every Item

Halloween Pumpkins for Jack o'Lanterns

FREE Monday and Tuesday with all purchases of 50c and over. Bring the boys and girls with you to take them home, as our delivery service is too crowded to send them.

Hamburger's
SAFEST PLACE TO TRADE

Great Sheet and Pillow Case Party

Goods Bought for the "New Store"--Halloween Wednesday

And now comes our great annual sale of dependable sheets and pillow cases; the immense purchase for the "New Store," together with our regular stock, gives us these goods in sufficient quantities to meet the wants of the largest apartment houses or hotels, as well as smaller or individual needs; also another thing bear in mind—Wednesday night is Hallowe en and these things will be in demand for the numerous sheet and pillow case parties which is one of the most popular forms of amusement for this occasion; whether it be for purposes of pleasure or to meet the actual needs, you will find at this big, busy store the largest and best assortment of sheets and pillow cases on the Coast and at prices that are much below what you would have to pay for the same merchandise at any other store.



(Marking Free With Purchase of One Dozen or More Sheets)

Seamless Sheets at 59c "Defender" brand; size 72x90.		Pillow Cases at Each 5c Nicely hemmed; 42x36 inches.		Bleached Sheeting 29c "Atlantic" brand; 9-4 wide.	
100 dozen unbleached sheets for cots, 45x90	45c	55 dozen bleached sheets, size 81x90	90c		
75 dozen bleached sheets for cots, 45x90	50c	Bleached hemstitched sheets, 81x90	90c		
Single bed heavy bleached sheets, 54x90	65c	Bleached hemstitched sheets, 81x90	95c		
Single bed extra heavy bleached sheets 54x90	75c	Bleached hemstitched sheets, 81x99	$1.00		
90 dozen bleached sheets, size 72x90	49c	Bleached hemstitched sheets, 90x90	95c		
80 dozen bleached sheets, size 72x90	55c	Bleached hemstitched sheets, 90x90	$1.00		
75 dozen bleached sheets, size 72x90	70c	Bleached hemstitched sheets, 90x99	$1.10		
40 dozen double warp bleached sheets, 63x90	65c	100 dozen pillow cases, 42x36 inches	10c		
85 dozen bleached sheets, size 81x90	60c	90 dozen pillow cases, 45x36 inches	15c		
80 dozen bleached sheets, size 81x90	65c	70 dozen pillow cases, 45x36 inches	16 2-3c		
70 dozen bleached sheets, size 81x90	75c	70 dozen pillow cases, 45x36 inches	22½c		
75 dozen bleached sheets, size 81x90	80c	65 dozen pillow cases, 45x36 inches	27½c		

Pillow Cases 15c Hemstitched; size 45x36.	Bleached Sheeting 24c "Lulu" brand; 9-4 wide.	Bleached Sheeting 25c Double warp; 63 inches wide.

' Sale

ck Dress Goods

f silks and dress goods, that markets of the world; this silk less array; you will find han sing "black goods" at such ex

d Wide Black Silks

gs from One-Fourth to One-Third

them for the first time in our "New Store" at "8th and Broadway"; every piece of silk and dress relied upon by most Los Angeles women because it buys and sells more dress fabrics than any other dependable "black" silks and dress goods from which to choose; no woman's wardrobe is complete ve have named.

EXTRA — Yard Wi S — Only 400 yards in this silk face; smooth back, will not split or wear — 69c

EXTRA — 38-inch All Wool Black Storm Serge — BOUGHT TO SELL AT 65c. — 15 pieces in the assortment; choice of either storm serge or Panama cloth; very strong, firm weave that will not wrinkle or hold the dust; strictly pure wool, fine finish and very serviceable. — 39c

Yard Wi $1.29 — 1000 yards of this special pure silk and positively wi of wear.

Yard Wid $1.39 — 10 pieces of heavy rustlin lustre; absolutely pure wi

Yard Wid $1.49 — Just 600 yards of this hig vage and every yard fully of the most popular silks antee back of every yard.

Yard Wide Ta $1.59 — 500 yards of Hamburger's " teed to be the best $2.00 ta

Yard Wide $1.69 — Heavy double faced silk w yard guaranteed; absolutely

52 Inch Black Cheviot Serge 75c
BOUGHT TO SELL AT $1.00.
10 pieces of this fine tailor suiting a fourth underpriced; rough effect in the fine twilled weave, short thick nap, silky finish and a deep lasting black.

44 to 54 Inch Black Dress Goods $1.00
BOUGHT TO SELL AT $1.25 TO $1.50.
100 pieces choicest of this season's weaves including 46-inch shadow striped chevron, 46-inch storm serge, 44-inch French poplin, 44-inch armure, 44-inch prunella, 44-inch Melrose, 54-inch French serge, 52-inch storm serge, 44-inch wool taffeta, 52-inch broadcloth and many others.

54 Inch Black Chiffon Broadcloth $1.19
BOUGHT TO SELL AT $2.00.
250 yards of beautiful light weight material; soft lustrous chiffon finish with twilled back; deep rich color and woven from the finest woolen yarns.

52 Inch Black English Mohair 79c
BOUGHT TO SELL AT $1.50.
Just 500 yards at half the actual worth; very firm, strong material in fine sicilian weave; silky finish, both sides alike; specially suitable for auto coats and suits, as it does not retain the dust; bright silky finish.

52 Inch All Wool Black Broadcloth 69c
BOUGHT TO SELL AT $1.25.
200 yards; soft black with chiffon finish; smooth face and twilled back; light weight, very firm and durable; pure wool and full 52 inches wide.

tinues

he List For

d at the prices we are one with shoe needs; a different sort of foot- ince you that the time

s $2.50

ilitary heels; all sizes ; sailor, court, Gibson military and Colonial

CHOOL SHOES, ½ TO 11, AT $1.25 ought to sell at $1.50 to $2.00

OR DRESS SHOES, SIZES nt to sell at $2.50, $3.00 and $3.

ALFSKIN SHOES, SIZES 9½ Bought to sell at $1.75

OES, PLAIN OR TIPPED, AT $1.00 Bought to sell at $1.50

Three Extra Special Millinery Offerings



Values Without Any Comparison in the City

18 Inch Black Ostrich Plumes $2.98
Bought to Sell at $5.00

A very special purchase of 100 dozen plumes; these plumes are our own importation sent direct to us and for this reason we are able to save our patrons at least as much as we are asking for them Monday; are 18 to 19 inches long; a rich, lustrous black and very heavy; specially underpriced; no phone orders. Second Floor.



ndsome Suit Hats $5.00
OUGHT TO SELL AT $7.50 TO $8.95
d 100; blacks, also all wanted colors; from the dapes to small hood styles; trimmings of wings or r ribbon bows.

Pattern Hats $10.00
BOUGHT TO SELL AT $14.50 TO $20.00
Choice models from leading milliners of Paris, which we have used as models; also some from New York's most famous makers of high grade hats; dress hats with ostrich plumes; also smart hats for street wear; black and colors; 50 in the lot; no two alike.

"New Store" Sale Blankets

These goods instead of being shipped direct to us, were sent around the Horn, and consequently have reached us at a time when we have no room for them; our own warehouses are filled from top to bottom with new merchandise already and rather than pay extra for warehouse charges and moth-proof vaults in which to store these blankets, we are going to take the loss by offering them to the buying public at a fourth to a third less than regular; the cooler nights now necessitate more and warmer bed covering; this is your opportunity.

by Cotton Blankets, Pair 55c
BOUGHT TO SELL AT 75c.
tan or gray; soft, fleecy nap. (Monday only.)

1-4 Cotton Blankets, Pair 90c
BOUGHT TO SELL AT $1.25.
and extra heavy; white, tan or gray; have long, soft,

dicated Blankets, at Pair, $1.75
BOUGHT TO SELL AT $2.25.
11-4 size; fine wool finish, white or gray; pink or

ra Large Blankets, Pair $2.00
BOUGHT TO SELL AT $2.75.
heavy cotton blankets; weigh 5½ pounds to the or gray; extra serviceable.

ol Mixed Blankets, Pair $2.25
BOUGHT TO SELL AT $3.50.
soft; closely woven, finished with pink or blue bor-

White Wool Blankets, Pair $3.50
BOUGHT TO SELL AT $4.50.
Wool mixed, heavy weight and extra close woven; pink or blue borders, and finished with silk binding.

White Wool Blankets, Pair $5.00
BOUGHT TO SELL AT $6.50.
Extra fine scoured wool; five pounds to the pair; pink or blue borders, with extra wide double stitched silk binding.

Lambs Wool Blankets, Pair $7.95
BOUGHT TO SELL AT $10.00.
California lambs' wool, extra fine finished, with extra wide double stitched silk binding.

Gray Wool Blankets, Pair $3.50
BOUGHT TO SELL AT $4.50.
11-4 size; silver gray, long staple wool; assorted borders and silk binding.

Gray Wool Blankets, Pair $6.50
BOUGHT TO SELL AT $8.00.
Extra fine, silver gray; choicest scoured wool; double stitched silk binding.

's' Suits $3.98
ught to Sell at $5.00



ected styles for boys 8 to 16 in or Knick pants; many suits pairs; all wool, cheviots and Buster Brown styles for boys ars in all wool blue serge and y mixtures.

Axminster Carpet Yard $1
BOUGHT TO SELL AT $1.35.
Alexander Smith & Son's best Axminster; all choice designs and colorings; with or without border to match.



Tapestry Rugs $13.95
BOUGHT TO SELL AT $18.00.
Extra quality Brussels tapestry rug, 9x12 feet; the choicest designs and colorings; specially serviceable.

Big Purchase Knit Underwear

Extraordinary Values in "New Store" Goods

During the special sales of the past week we have sold more knit underwear than any other three local stores combined; the reason is simple; the largest and best assortment of women's knit underwear ever brought to the city (purchased for our "New Store") and featured at prices that save from a fourth to a half; here is a big new lot for Monday.



Knit Underwear 12 1-2c
BOUGHT TO SELL AT 25c.
Medium weight, high neck and long sleeves; also swiss ribbed in low neck sleeveless; children's garments in low neck sleeveless and infants' fleeced vests in high neck and long sleeves, hand finished.

Knit Underwear 29c
VESTS AND PANTS.
Nicely fleeced vests in high neck and long sleeve style; pants to match, ankle length, with French bands; heavy weight and hand finished; white only.

Children's Underwear 25c
BOUGHT TO SELL AT 35c.
Medium weight, also fleeced garments in high neck and long sleeves style; white, ecru and silver gray; ankle pants to match, button on side; also boys' drawers and infants' fleeced vests in the lot; all garments hand finished. (Main Floor.)

Knit Underwear at 39c
BOUGHT TO SELL AT 50c.
Nicely fleeced vests, pants and union suits; vests high neck and long sleeves with ankle pants to match with French bands; union suits for women and children in same style ankle length button in front; hand finished.

Knit Underwear at 59c
BOUGHT TO SELL AT 75c.
Jersey ribbed, fleeced vests in high neck with long sleeves; ankle pants with French bands; cream and white only; also out sizes in fleeced vests and pants in white, same style; hand finished.

Wool Mixed Underwear $1.00
BOUGHT TO SELL AT $1.50 TO $1.75.
Also Australian wool underwear in gray and white; vests high neck with long sleeves and hand finished; pants to match ankle length with French bands; wool mixed union suits same style ankle length; button in front; this lot includes "Milo," "Ardsley," and "Berkley" makes.

Sheet Music
23c Sheet Music at 15c
The Same Old Starry Flag (Vocal); Old Faithful (March and Two-Step); Somewhere (Song); June Moon (Vocal); Enchantress (Waltz); Moon Face (Two-Step); Slip It To Me (Vocal); Cole Smoke (Rag); Yankee Tar (Two-Step); Powhatan's Daughter (New Sousa).

Special Sale Monogram Stationery
1 quire paper and 24 envelopes, Eton Hurlbuts, with your two-letter monogram (Our regular price is 75c.) — 50c
Package fine quality writing paper, 100 sheets and two packages envelopes to match, with two-letter monogram on paper in gold or colored... — $1.50

Women's Black Hosiery 29c
Real "Maw" Yarn



560 pairs superior quality medium weight cotton hose; are positively without any exception the best on the market and every pair is guaranteed or money refunded; full fashioned, high spliced heels and toes and double soles; "Black Agate" dyed.

"New Store" Sale Laces : Trimmings : Neckwear

Extraordinary Low Prices on Dainty Accessories to Women's Wardrobe

Spangled Net Robes at $5
BOUGHT TO SELL AT $10.00.
Fine net, with gold, silver and iridescent spangles in exquisite designs; the skirts semi-made; ample material for waists any style.

Laces and Bands at $1.00
BOUGHT TO SELL TO $2.00.
Laces, bands and appliques of net top, Princesse, Point Gaze and oriental; also fine Chantilly laces, bands; thousands of yards; black, white, cream, ecru and brown.

Embroidery at, Yard, 25c
BOUGHT TO SELL TO $1.00.
Edges, bands and insertions of cambric, muslin and Swiss; open, eyelet and embossed designs; corset cover widths and demi-flouncing; Monday only.

Appliques : Braids 25c
BOUGHT TO SELL TO $1.00.
Very large assortment of silk, fiber and chiffon; draw braids, Persian and oriental bands and novelty trimmings; black, white and colors; Monday only.

Dozen Yards Wash Lace 25c
BOUGHT TO SELL AT 65c.
French or German Val. lace and insertions; matched or separate patterns; Monday only.



Feather Boas at $3.98
BOUGHT TO SELL TO $6.00.
Fine maribou and coque boas of selected plumage; very full and correct length; Monday only.

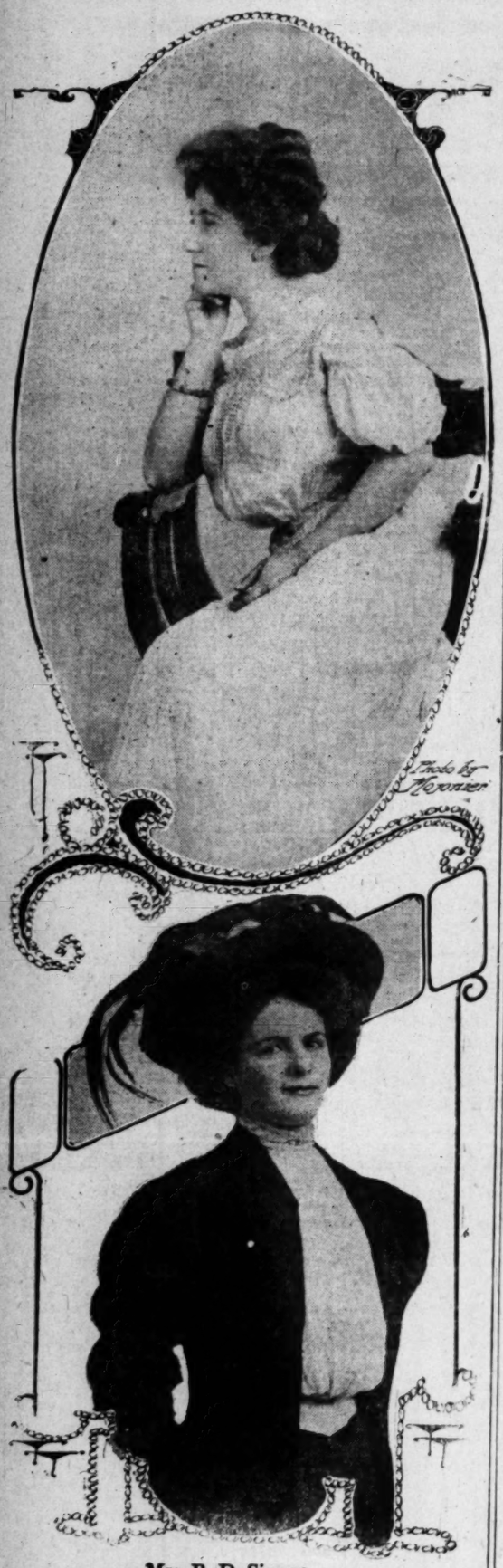
Feather Boas at $8.98
BOUGHT TO SELL AT $15.00.
Scarfs, boas and stoles of ostrich and maribou feathers; are extremely full, fluffy and to 84 inches in length; silk cord tassels; natural, black, white and colors.

Women's Handkerch'fs. 10c
BOUGHT TO SELL AT 25c.
Pure linen, convent made; hemstitched and embroidered initials; all hand work; Monday only; no phone orders.

Dressmakers' Findings
3 SPOOLS BEST 6-CORD SEWING THREAD...25c
5c DRESS BELTING, GRAY, WHITE OR BLACK, YARD... 2½c
25c "IDEAL" CORSET SHIELDS, PAIR...15c
30c BOX 6 CARDS RUST PROOF HOOKS AND EYES... 15c
15c CARD HALF DOZEN SHELL HAIRPINS...9c
10c SILK OR LISLE GARTER WEB, YARD...10c
35c HOSE SUPPORTERS, PIN-ON OR HOOK-ON 19c
20c STOCKINETTE DRESS SHIELDS, PAIR...5c

Hamburger's Hamburger's Hamburger's Hamburger's Hamburger's WHAT OTHERS ADVERTISE, WE SELL FOR LESS. Hamburger's Hamburger's Hamburger's Hamburger's Hamburger's

Newsof Society.



Mrs. R. D. Simons

above, and Miss Ruby Simons, who were complimented guests recently at a reception.

(Continued from Fifth Page.)

H. Cooper Wednesday evening. Mrs. Farr, the matron of the Community House and Day Nursery, read a paper.

Mr. and Mrs. Charles Chester Goodale celebrated the sixtieth anniversary of their marriage Friday afternoon at their home on East Fern avenue. Although both Mr. and Mrs. Goodale are more than 80 years of age, they are quite well and strong, and enjoyed receiving their friends on their anniversary. They were assisted by their daughter, Mrs. Edmund F. Van Hoesen, who arrived recently from Albany, N. Y.

The Historical Bay View Club held an interesting meeting at the home of Mrs. Howard F. Ross Friday afternoon. Roll call was answered with interesting facts concerning the American Indian. Mrs. Seymour read a paper on the Pennsylvania Indians. Pieces of Indian pottery, blankets and bead work, which were brought by the ladies, added greatly to the interest of the afternoon.

The Post Meridian Club of East Redlands met with Mrs. E. M. Frost. The study of "Macbeth" was resumed, with Mrs. W. L. Olmstead as leader. The usual parliamentary drill was held and there was a discussion of current events. The club will meet again in two weeks with Miss Mary Henderson.

The members of the Lutheran Church held an enjoyable social and musicale in the basement of the church on Friday evening.

—o—

Venice.

THE PRIZE winners at the Monday afternoon session of the Five Hundred Club were: Miss Ora Gray, first; Mrs. Henry J. Slater, second, and Mrs. L. G. Vischer, third.

S. A. Porter has gone to Sacramento, where he will remain for several months.

H. R. Mackie is at Riverside, and will remain there for another week.

James M. Hardman and family of Los Angeles have taken an ocean-front cottage for the winter.

Mrs. R. A. Troy and family have returned to their home in San Francisco.

Mr. and Mrs. J. F. Tenny have returned to their seaside, home, after having spent some time visiting the inland cities.

R. Lazarus and family are here from Los Angeles for the winter, having taken a cottage on Wavecrest avenue.

F. A. Buchanan and family have arrived from Pittsburgh, Pa., and will remain here throughout the winter months.

Mrs. Frank Smith is a winter visitor from Atlanta, Ga., occupying a cottage on Breeze avenue.

Thomas Stephens of Los Angeles has taken possession of a Breeze-avenue cottage for the winter.

R. L. Stewart and family are here from Los Angeles for the season, having taken a Brooks-avenue bungalow.

Clarence Eubank and family of Los Angeles are making their winter home on Brooks avenue.

—o—

Santa Monica.

H. H. WEBB spent the week in Santa Clara county, visiting with relatives at Morgan Hill.

Miss May Sutton of Pasadena spent the week with beach relatives and friends.

Mr. and Mrs. J. Keller have come from Council Bluffs, Iowa, to pass the winter by the sea.

Mrs. George Elliott and children have returned from a summer's visit to New York.

Mr. and Mrs. W. H. Lynch have returned to their seaside home after a vacation of six weeks spent at and in the vicinity of San Francisco.

Mrs. F. M. Culp, who has been the guest of relatives in Kansas for several months, has returned to her home here. She will soon go to Merced to remain throughout the winter with her daughter, Mrs. S. W. Miller.

Mr. and Mrs. James G. Pendland are to make their home in this city, at No. 219 Eighth street.

H. Mitchell has returned to his home on the beach. He has been at Elsinore for a week's rest.

Miss Anita Akin has gone to Dunlingan, Yolo county, where she will enter school.

Mrs. J. W. Hendrick entertained a party of friends Friday afternoon. Bridge whist was the attraction.

The participants in the round-robbin tennis tournament of Saturday enjoyed the evening dancing at Venice.

—o—

Ocean Park.

MR. KING has arrived home after a tour that took him through Iowa, and to his old home at Des Moines, where a family reunion of the house of Kings was held. Mr. King says many of his old friends have the Southern California fever, and may be expected to visit

Store Opens Daily 8:30 a. m. | Meyer Bros., Inc. | Store Closes Daily 5:30 p. m.

Ostrich Feather Sale—All Week

Wonderfully Pretty Hats

The Pick of Paris

Where did you ever see such millinery beauty?

Truly the Marvel has won the laurels of victory in this triumphant collection of exquisite hats.

They are the pick of Paris—for you know there are many Paris models that would not be practical in Los Angeles.

But such as are practical are here. True enough, they're not all Paris productions. Many are copies — but were it not for the great difference in price, the fact that they are copies would not be detectable.

Almost every conceivable form of trimming is employed—ostrich feathers, fancy feathers, great wings, breasts, coques, aigrettes, pompons, flowers, foliage, rich ornaments, novel stick pins.

But type can never convey the true interpretation of such beauty.

The privilege to look and study is yours—we believe you will find the display quite fascinating.

—and the prices—consistency is the prevailing factor—Marvel prices are right—you'll agree to that.

Main Floor



In a word--Marvel ostrich feather sales are growing better and bigger every time--better, because we're always crowding more value into regular prices--bigger, because more and more women are constantly coming to recognize Marvel leadership.

We buy our ostrich feathers direct from a South African Ostrich farm--under special contract--and if you could just know how much we save--but you can easily tell by comparing Marvel regular prices with regular prices elsewhere.

We're forced to this sale because we have another big lot of feathers coming in from South Africa--and our stock is heavy now. So heavy, in fact, that it will take a week's busy selling to reduce it sufficient.

Seems rather unusual for such a sale as this to come right in the face of an ostrich feather season.

But the Marvel Bargain Basement is always springing the unusual--that's the secret of its success.

$4.00 Plumes Now $3.00
$5.00 Plumes Now $3.75
$7.50 Plumes Now $5.65
$10 Plumes Now . . $7.50
$12 Plumes Now . . $9.00
$15 Plumes Now . $11.25
$18 Plumes Now . $13.50
$25 Plumes Now . $18.75
$30 Plumes Now . $22.50
$40 Plumes Now . $30.00

$1.00
For $2.00 and $2.50 Plumes and Tips

10 dozen odds and ends in black, white and colored French plumes, tips and Amazon plumes. A special collection of $2.00 and $2.50 values at $1.00.

$4.50 French Plumes
$2.25

About 115 colored French plumes in all fashionable shades; have extra heavy heads and long fibers; exceptionally pretty plumes. Regular $4.50 values for $2.25.

Bargain Basement

The Bargain Basement

...Fairly Alive With Interest...

25 pieces new 20-inch silks in very pretty patterns; worth $1.50 a yard, for..... 75c
50 dozen untrimmed hats in all styles, very stylish models. Special..... 50c
100 pieces fine felt braids, all latest colors. Worth $1.00 a piece, for..... 25c
A special collection of fancy breasts, wings, pompons and aigrettes..... 48c
10 dozen buckram frames—all styles. Regular 50c values for..... 25c
40 pieces Antik silks—all correct shades. Regular 75c grades, yard..... 35c
A special lot of plain colored ribbons. All new shades. Worth 35c a yard, for..... 19c
15 dozen children's street hats in all colors and styles, $1.25 values for..... 75c

More Dress Hats To Sell At $3.50



The collection we had last week went like wild fire, and these are even better values. They are prettily trimmed with wings, breasts, pompons, velvets, silks and ornaments. Come in all fashionable colors. $5.00 and $6.00 models for $3.50.

Bargain Basement

Marvel Millinery

241 SOUTH BROADWAY.

MEYER BROS., (Inc.)

Forsythe Fall Flannel Waists $6.00

Guaranteed Non-Shrinkable

These waists are very smart in style and very right in material, as well as very practical garments. They come in solid colors, fancy stripes, plaids, etc.—and every garment is an example of that rightness that characterizes Forsythe productions.

Non-shrinkable means exactly that when applied to these waists—and under any kind of laundrying. Both the Forsythe guarantee and our own are behind this statement.

As with all Forsythe goods these waists are individual models. Just now our assortment is wide and we suggest that you see it at once.

New Ideas in Neckwear
Keiser Productions

Matheson & Berner
Broadway, Corner Third

"The Small Store With The Big Values"

TWO EXTRAORDINARY "PARIS" SPECIALS FOR MONDAY BUYERS

Here are values that no woman who needs a new suit or a new coat can afford to overlook. Alterations free of charge.

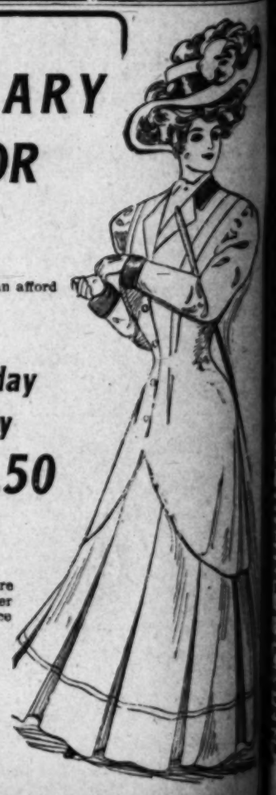
High Class Tailor Suits

A large assortment of stylish tailored suits, including the very cream of our $35, $40 and $45 values, on sale tomorrow only at $27.50. You can buy 50-inch coat suits lined with Skinner's satin, 36-inch cutaways, 36-inch Prince Chaps and nobby military effects. All the popular fabrics in the favorite plain colors and novelty stripes. None in the lot worth less than $35; more are $40 and $45 values. Choice Monday $27.50.

Monday Only $27.50

Coats Worth $30 to $37.50 at $20

Stylish 50-inch broadcloth street coats in all the popular shades; some are embroidered and some braid trimmed; all are full lined with Skinner satin. None in the lot worth less than $30. Others up to $37.50. Choice Monday $20.00.



Paris Cloak & Suit House.
252 So. BROADWAY

Between City Hall and Third Street

Society.

...stores during the coming win-

...Brown and family have reached ...ch after a visit to Erie, Pa., ...mer home. They will spend ...winter here, occupying their ...Fourth-street home.

...McAllister of South Fourth ...has gone to Myland, Idaho, ...he will pass the winter with ...

...Culver, who has been visiting ...Riverside, has returned to ...

...and Mrs. W. H. Hull are here ...erview.

...Washington is a late arrival ...ton, Mass.

...and Mrs. A. Jamison are beach ...from Kennebenfort, Me.

...Frederick Calkins has returned ...r visit with friends at Long ...

...M. R. Barnes is here from ...ce, R. I., to spend the win-

—o—

...EBRATING her twelfth birth-...anniversary Saturday after-..., Miss Pauline Farner enter-... a few of her classmates and ... at a lawn party. The guests ... Laura Humphrey, Rufort ...bel Nish, Gracie Bemis, Leota ...ney, Iva Moffatt, Lucile Robert-... Elisabeth Johnson.

...and Mrs. J. E. Phillips of Los ...e spent Saturday with Mr. and ... W. Pitts.

...and Mrs. J. H. Lash returned ... morning from a six weeks' ... Minnesota.

...of Mrs. B. J. Cloes of San Ber-... were the guests of Mr. and ... E. Sibley at dinner Sunday.

...and Mrs. S. A. Mallar and son ...and Mrs. Rufus Ryan of La-..., have arrived in Rialto to ... winter.

...Mare Sawdy is visiting friends ... Angeles.

...and Mrs. Rogers and little ... have gone to Santa Ana, for ...ett's visit with relatives.

...Ladies' Aid of the Methodist ...held their anual election of offi-...Thursday afternoon: President, ... S. Benner, vice-president, ... E. Rich; secretary, Mrs. Harry ...and treasurer, Mrs. J. H. Merrill.

...Ladies' Aid of the Congrega-...Church were entertained Thurs-...day by Mrs. B. C. Cloes and ...Mrs. A. Brua of San Bernar-... the home of Mrs. Brua, No. 649 ...street. The day was spent in ...

...Marjorie Taylor of Los Angeles ...ng her parents for a few days. ...Dale of Waco, Tex., is the ...of his uncle, A. B. Lisle.

...Wesley Smith and Mrs. M. Ma-...tained the Ladies' Aid of the ...Church Thursday all day, at ...of Mrs. Smith on Orange ave-...

—o—

...BERS of the L.C.D.E. Club on ...day evening gave in the I.O.O. ... Hall a unique and laughable ... show, under the management ... B. H. Nichols. A feature was ...baby drill and cake walk. ...first appearance of Mrs. Wal-...Raley as Darktown's "primmy ...and Miss Eva Boothe of Los ...as "Topsy." A reading was ...by Miss Faith Hardy of Redon-... were Mr. Fraley, Mrs. Sin-...Sinclair, Miss Patterson, ...Shaw; Mrs. McCoy, Mrs. S. ...Mrs. J. Newcomb and Mrs. G. E. ...

...and Mrs. Henry Johnstown of ...ord, are house guests of Mrs. H. ...of Everett street. They ar-...Thursday, and will make Glen-... home.

...Saturday last Miss Mary Black-... Cedar street attended a recep-... Los Angeles in honor of Mrs. ... Phillips, formerly of New York. ...Sunday Mrs. Phillips was the ...of W. S. Blackburn an old-time ...

...Mrs. Jones of Cedar street has ...tertaining Miss Marian A. ...of British Columbia, who left ...for St. Joseph, Mo., to visit ...

...Eva Boothe of Los Angeles is ...of her sister, Mrs. J. New-... Glendale avenue.

...J. E. McIntyre entertained the ...St. Mark's Episcopal Guild on ...afternoon, in her home on ...street.

...and Mrs. E. T. Bryan spent the ...Ocean Park visiting their ..., Miss Ruth Bryan.

...Pitcher leaves today for ..., where he expects to spend ...

—o—

...CHARLES FRANKISH ...tertained Thursday afternoon ...with a reception in honor of ...Bawden of Los Angeles, ...on Emporia avenue. Over ...guests were present.

...and Mrs. W. F. G. Blaike re-...Tuesday from a ten weeks' trip ...and Scotland.

...Little and family returned ...from England, where they ...spending the summer.

...Hamilton, wife and two daugh-...arrived after spending the ...in England and Scotland.

...Gale of Albion, Mich., who re-...purchased the Williams ranch ...arrived in Ontario to locate ...

...ns, wife and two daughters, ...here Monday from Ferry, ...and will make their home on ...ranch on Fifth street, which ...recently bought.

—o—

...of the prettiest home weddings ...the season was that of Tuesday ...ing at the home of Mr. and ...B. Snow on East Second street, ...tracting parties being Miss ...mis and Charles Maftel of Po-...Blossoms and vines filled the ...of the Snow residence, and ...effects were achieved with flow-...of different hue in each room. ...ide and groom, unattended, ...married by Rev. R. W. Clelland, ...service being used. Mr. and ...Maftel will reside in Pomona.

...Elisabeth Sheila and John Elsey ...principals in a quiet home ...Sunday at the residence of ...sister in Carroll Park, Rev. ...Johnston officiating.

...Lady Maccabees entertained ...Saturday night at a hard ...party at Castle Hall. About 150 ...present.

...Hallett, wife and son of ..., the guests of Mrs. Hal-...ers, L. H. and Percy Smith. ...is licentiate in music in ...College, London, and associate ...of the Royal College of ...in London. They will re-...weeks, but will make a tour ...before returning home.

...ers of the G.A.R. celebrated ...birthday at Odd Fellows' ...Tuesday afternoon with a ...party, having as their guests the ...and Women's Relief Corps.

...Alida Ayles entertained the ...clerks, their wives and sweet-...with a Hallowe'en party ...evening at her home on ...street. Games of all sorts were ...

...Scott and daughter entertained ...evening at a dinner party, ...were laid for ten.

...Delta Phi were the guests ...evening of Miss Olivia ...on Chestnut avenue.

...Josie Young of Pomona and ...Papassin of Ocean Park were

es Daily 5:30 p. m.

Week

re growing bet-
se we're always
ces--bigger, be-
antly coming to

a South African
f you could just
ily tell by com-
rices elsewhere.
another big lot
nd our stock is
take a week's

s this to come
n.
ways springing

$1.00
r $2.00 and $2.50
lumes and Tips
oses odds and ends in black,
and colored French plumes,
and Amazon plumes. A special
ction of $2.00 and $2.50 values
.00.

50 French Plumes
$2.25
t 115 colored French plumes
fashionable shades; have ex-
avy heads and long fibers; ex-
nally pretty plumes. Regular
values for $2.25.
Bargain Basement

ore Dress
ts To Sell
At $3.50



ollection we had last
ent like wild fire, and
re even better values.
are prettily trimmed
ings, breasts, pom-
elvets, silks and orna-
Come in all fashion-
ors. $5.00 and $6.00
for $3.50.
Bargain Basemen,



Society.

during the coming win-
and family have reached
after a visit to Erie, Pa.,
home. They will spend
here, occupying their
-street home.
McAlister of South Fourth
gone to Myland, Idaho,
will pass the winter with

who has been visiting
Riverside, has returned to

Mrs. W. H. Hull are here

Washington is a late arrival
Mass.
Mrs. A. Jamison are beach
Kennebenfort, Me.
Frederick Calkins has returned
visit with friends at Long

R. P. Barnes is here from
R. I., to spend the win-

—o—

CELEBRATING her twelfth birth-
anniversary Saturday after-
Miss Pauline Farner enter-
ew of her classmates and
a lawn party. The guests
Laura Humphrey, Bufort
Nish, Gracie Bemis, Leota
Iva Moffatt, Lucile Robert-
Elisabeth Johnson.
Mrs. J. E. Phillips of Los
spent Saturday with Mr. and
Pitts.
Mrs. J. H. Lash returned
morning from a six weeks'
visits.
Mrs. R. J. Cloes of San Ber-
are the guests of Mr. and
Sibley at dinner Sunday.
Mrs. S. A. Mallar and son
and Mrs. Rufus Ryan of La-
have arrived in Rialto to
winter.
Hawley is visiting friends
mpton.
Mrs. Rogers and little
have gone to Santa Ana, for
's visit with relatives.
the Aid of the Methodist
their annual election of offi-
day afternoon: President,
Benner, vice-president,
Rich; secretary, Mrs. Harry
reasurer, Mrs. J. H. Merrill.
ther Aid of the Congrega-
were entertained Thurs-
by Mrs. B. C. Cloes and
A. Brua of San Bernar-
home of Mrs. Brua, No. 649
. The day was spent in

Taylor of Los Angeles
the parents for a few days.
of Waco, Tex., is the
uncle, A. B. Lisle.
Smith and Mrs. M. Ma-
the Ladies' Aid of the
Church Thursday all day, at
Mrs. Smith on Orange ave-

—o—

of the L.C.D.E. Club on
evening gave in the I.O.O.
a unique and laughable
under the management
E. Nichols. A feature was
hair drill and cake walk.
appearance of Mrs. Wal-
as darktown's "primmy
Miss Eva Boothe of Los
Topsy." A reading was
Faith Hardy of Redon-
Mr. Fraley, Mrs. Sin-
Sinclair, Miss Patterson,
Mrs. McCoy, Mrs. S.
Newcomb and Mrs. G. E.

Mr. Henry Johnstown of
house guests of Mrs. H.
Everett street. They ar-
and will make Glen-

last Miss Mary Black-
street attended a recep-
Angeles in honor of Mrs.
formerly of New York
Mrs. Phillips was the
Blackburn an old-time

Jones of Cedar street has
Miss Marian A.
British Columbia, who left
St. Joseph, Mo., to visit

Boothe of Los Angeles is
her sister, Mrs. J. New-
Glendale avenue.
McIntyre entertained the
Mark's Episcopal Guild on
afternoon, in her home on

Mrs. E. T. Bryan spent the
Echo Park visiting their
Miss Ruth Bryan.
Pitcher leaves today for
where he expects to spend

—o—

CHARLES FRANKISH
Thursday afternoon
a reception in honor of
Bawden of Los Angeles,
Emporia avenue. Over
were present.
Mrs. W. F. G. Blaike re-
from a ten weeks' trip
and Scotland.
and family returned
England, where they
spending the summer.
son, wife and two daugh-
arrived after spending the
England and Scotland.
of Albion, Mich., who re-
the Williams ranch
moved in Ontario to locate

wife and two daughters,
Monday from Perry,
will make their home on
ranch on Fifth street, which
recently bought.

—o—

the prettiest home weddings
season was that of Tuesday
at the home of Mr. and
Shaw on East Second street,
parties being Miss
Charles Maftel of Po-
ferns and vines filled the
the Shaw residence, and
effects were achieved with flow-
different hue in each room.
and groom, unattended,
by Rev. R. W. Clelland,
service being used. Mr. and
will reside in Pomona.
Beach Shaia and John Elsey
principals in a quiet home
Sunday at the residence of
sister in Carroll Park, Rev.
officiating.
Maccabees entertained de-
Saturday night at a hard
at Castle Hall. About 150

Balliett, wife and son of
are the guests of Mrs. Hal-
Mrs. L. H. and Percy Smith.
Scientiate in music in
College, London, and associate
of the Royal College of
in London. They will re-
Europe, but will make a tour
before returning home.
Post of the G.A.R. celebrated
birthday at Odd Fellows'
Thursday afternoon with a
having as their guests the
and Women's Relief Corps.
Ayles entertained the
their wives and sweet-
with a Hallowe'en party
evening at her home on
. Games of all sorts were

and daughter entertained
evening at a dinner party.
laid for ten.
Delta Phi were the guests
evening of Miss Olivia
on Chestnut avenue.
Young of Pomona and
Ocean Park were

united in marriage Tuesday evening by Rev. Josiah Sibley at the home of the bride's sister, Mrs. Rufus Jennings, on Pine avenue.

Mr. and Mrs. Reuben Reynolds have returned to Long Beach, after a six months' tour of Europe.

Mrs. Viola Given and John A. Reese stole a march on friends Monday by a quiet trip to Los Angeles, where they were quietly wedded, and then left on a two weeks' trip.

—o—

Hemet.

ON Wednesday afternoon, Mrs. P. N. Myers of State street entertained informally the members of the Merry Wives Card Club, who were invited to play whist.

D. G. Armstead will give a masquerade ball at the Hemet Operahouse on the evening of the 31st.

The Woman's Club held an interesting meeting at the home of Mrs. H. S. Dukes Thursday afternoon.

Mr. and Mrs. Richard Nelson and Miss Grace Nelson of St. Joseph, Mo., are guests of Mr. and Mrs. Jack Nelson of Acacia avenue for the winter.

Mrs. W. C. Goodhue entertained at dinner Tuesday evening. Covers were land for Mrs. S. F. Daniels, Mrs. J. C. Belton, Miss Thompson, Miss Elsie Goodhue, Miss Helen Goodhue and Mrs. W. C. Goodhue.

Miss Bess aDniels is at home from a week spent at Duarte and Monrovia.

D. Arthur Biddle of Los Angeles is visiting at Hemet.

J. P. Chaffin of Pasadena is the guest of friends at Hemet.

—o—

Whittier.

ABOUT fifty guests witnessed the pretty wedding ceremony which united the lives of Miss Hazel Estelle Flanders and Albert A. Parker of this city Monday evening. The bride is the daughter of Mr. and Mrs. W. W. Flanders of North Painter avenue, and the event was solemnized at their home. White roses, smilax and potted palms formed a charming bower under which the bridal party stood for the ceremony. Rev. W. H. Martin of the Christian Church was the officiating clergyman, using the ring ceremony. After the reception and the serving of a wedding supper, Mr. and Mrs. Parker left for a wedding trip. They will be at home on Franklin street.

A charming simplicity marked the wedding of Miss Bessie Robbins, daughter of Dr. and Mrs. Robbins of Earlham Drive, to Glen Moffatt Bostwick, Thursday evening. It was a home wedding, only the most intimate of the family friends being bidden. After a trip to several of the coast points, Mr. and Mrs. Bostwick will return to this city, and in a week or two will leave for Woodbine, Iowa, where the groom has just built a pretty home for his bride.

Mrs. Charlotte Saunders and Owen W. Kenworthy surprised their Whittier friends by an unannounced wedding ceremony, which took place in Los Angeles on Wednesday. Both are well known in this city, the groom being in business here. They will make their home in Whittier.

Mrs. Susie Andrus and E. D. Moorhous, both of this city, were married on Monday, the ceremony being performed in San Diego. Mr. Moorhous is a deputy organizer for the Fraternal Brotherhood of America, and has been stationed in San Diego for the past few months. Both he and his bride have many friends in this city, where it is expected they will make their home.

Mr. and Mrs. C. O. Smith have returned from a six weeks' wedding trip to eastern points, visiting friends in New York, Delaware and Washington, D. C. They are staying at Hotel Greenleaf for the present, but will make their home in this city. The groom is connected with the Pathological Institute here, and his bride is a Pasadena girl.

Mrs. Sophia M. Rushmore of Emporium, Pa., is the guest of her sister, Mrs. Irving L. Blinn, and plans to spend the winter in this city.

Members of the Homemakers' Club held their regular meeting on Friday afternoon.

The home of Mrs. D. L. Crane was opened on Thursday afternoon to the members of St. Mathias Guild.

Miss Mildred Kirk of Pasadena spent

Tropico.

THE social event of the past week was the semi-monthly meeting of the Tropico Thursday Afternoon Club, which was held at "The Snuggery," the bungalow of Mrs. Charles Murray on Glendale avenue. The house throughout was profusely decorated. A large watermelon was prepared as a receptacle for sweet cider. A dainty basket decorated with autumn leaves and containingfruits and nuts was presented to each guest. Mrs. Murray was assisted by Mrs. Edward Lynch, secretary of the club. Miss Maude Moore and Miss Harriet Meyers presented an interesting programme. Each member responded at roll call with a quotation from Longfellow. Mrs. John Seaman read "The Night," by Longfellow and Mrs. W. H. Halleck gave "The Launching of the Ship" by the same poet. Miss Maude Moore gave a paper on the prehistoric discoveries of America. Mrs. Andrew Stephenson read a paper embracing the voyages and explorers from 1492 to 1512, and Miss Harriet Meyers treated of the explorers from 1512 onward.

Miss Cora Hickman, worthy matron of Glen Eyrie Chapter, Order of the Eastern Star, who spent the week at Santa Barbara attending the Grand Chapter, returned home Saturday. She was appointed district deputy grand matron.

Dr. and Mrs. J. Oscar Garmon, who have been visiting at Santa Cruz, and attending the Presbyterian Synod, which met at Mt. Herman returned home the first of the week.

Mr. and Mrs. N. C. Burch entertained at dinner Friday, at their home "Twin Pines," complimentary to the seventy-second anniversary of Mr. Burch's birth. The guests for whom covers were laid included Mr. and Mrs. Samuel A. Ayres, Mr. and Mrs. Edgar Stuart Ayres, Mr. and Mrs. Charles E. Moser and Mr. and Mrs. Nelson Ayres.

Mrs. Edgar Stuart Ayres and son Stuart, left for San Francisco, the latter part of the week where they will visit indefinitely.

Mr. and Mrs. Alden McWhorter of Fresno, who have been guests of Mrs. A. J. McWhorter returned to their home Saturday.

The Ladies' Aid of the First Methodist Episcopal Church tendered Rev. J. T. and Mrs. Henry a reception at the parsonage, Tuesday evening.

Mrs. F. Durgen and daughter, Miss Cora Durgen of Chatfield, Minn., are the guests of Mrs. F. W. Graves of Columbia avenue.

Mrs. Alfred Engelhardt entertained the Ladies' Aid of the First Methodist Episcopal Church at her home Tuesday afternoon.

Andrew Stephenson and L. O. Chandler returned the first of the week from a hunting trip to Elizabeth Lake and vicinity.

Hair on Face,
Neck and Arms
Removed by the New Principle
De Miracle
a revelation to modern science. It is the only scientific and practical way to destroy hair. Don't waste time experimenting with electrolysis, X-ray and depilatories. These are offered you on the SAME WORD of the operators and manufacturers. De Miracle is not. It is the only method which is indorsed by physicians, surgeons, dermatologists, medical journals and prominent magazines. Booklet free, in plain sealed envelope. De Miracle mailed, sealed in plain wrapper, for $1.00 by De Miracle Chemical Co., 1912 Park Ave., New York. Your money back without question (no red tape) if it fails to do all that is claimed for it. For sale by all first-class druggists, department stores, and
The Owl Drug Co.
220 So. Spring, Broadway and Fifth Street

Chemise, Cut Prices
A clearing sale of chemise for Monday and this week. Excellently made of fine muslins and cambrics and prettily trimmed with ribbon bows, lace and insertion. All chemise worth $1.25 and $1.50. Sale price..... 98c
Other and more expensive lines at a 1-3 reduction

Lane's
327-29 S. BROADWAY

Corset Cover Embroidery 25c
Values to $1.00
Corset cover embroideries and 18-inch flouncing insertions and beading, also very fine sets of edges and insertions to match, worth 75c and $1.00, Monday, per yard 25c

10c SIZE COTTON BATTING; MONDAY EACH..... 6½c



Ribbon Sale
Starts Monday
Wide Fancy Ribbon
63c
All silk ribbons, 6 inches wide, in beautiful Dresden, pompadour, Roman stripe and plaids; very appropriate for all kinds of fancy work; actual 75c, 89c and $1.00 values. On sale Monday at, per yard 63c
Ribbon Worth to 35c for 9c
Fancy Dresden ribbons, 1 to 2 inches wide, in variety pretty patterns at a bargain price. Monday, per yard 9c
75c Ribbon 23c
A big clearing of all 4-inch fancy ribbons; excellent assortment patterns and colorings; there are ribbons in this lot worth to 75c. Sale price, per yard 23c
Corset News
New shipment R. & G. corsets in number excellent models which have been awaited by wearers of this popular corset.
W. B. Nuform
The very newest circular waist models in W. B. Nuform corsets. Undoubtedly one of the best figure builders on the market for the season's modes in wearing apparel.
Kid Fitting Corsets
Our own exclusive corset; they fit. We wish to call your attention to a new double boned model made especially for stout figures. A corset that has just thrice the strength and all the comfort of the ordinary corset.
Per Pair $1.50 and $2.50

Exceptionally Attractive
Garment Offerings



Black Broadcloth Coats $13.50
Long black broadcloth coats, seven-eighths length, trimmed with black and white braid, stole collar; lined with skinner satin. A very smart coat and a decided value at this price.
Inspect our big line of tailored suits at $25
White Net Waists $6.50
Beautiful new white net waists with embroidered fronts and dainty Val. lace and insertion trimming, lace and double puff sleeve.
Really a $10.00 value at $6.50.
Taffeta Silk Waists $6.50
A most pleasing showing of cream and black taffeta waists; newest styles. Embroidered silk fronts, fancy cuffs. Very pleasing and most reasonably priced, at..... $6.50
Ladies' Blanket Bath Robes
In number pretty color combinations; make an ideal lounging robe..... $5.00
Heather Bloom Petticoats $1.50
Black Heatherbloom petticoats in all lengths, full flounce, lined with sheering. A petticoat that's well known, well made and well wearing $1.50

32-IN. WHITE AND FIGURED CORDED MADRAS, WORTH 18c; MONDAY PER YARD..... 12½c

Infants' Caps 85c
Worth $1.25



Monday we place on sale a fine lot of infants' silk embroidered caps, silk lined and daintily trimmed with lace. Actually worth as high as $1.25 for..... 85c

Sample All Wool Blankets $4.95
Values to $7.50
We have just received a fine assortment of all wool blankets in white and gray. These ARE SAMPLE wool blankets; some are very slightly soiled on outside edges. They are worth up to $7.50. To close them out Monday, per pair..... $4.95

Big Sale Sample Rugs
Sample Axminster and Brussels Rugs 98c. Values to $2.25
Extra special for Monday only. A fine lot of sample rugs, sizes 27 by 38 inches, 27 by 54, and 36 by 54. Best quality all wool fringe on ends. Worth $2.25. Special Monday, each..... 98c
8.3x10.6 Axminster Rugs $21.85
$25.00 VALUES.
Sample patterns, no two alike, 8-3 by 10-6, Axminster Rugs, in Oriental and floral designs. Worth $25.00. While they last, Monday..... $21.85
9x12 Axminster Rugs $23.85
$30.00 VALUES.
9x12 ft. Axminster Rugs, very best grade; large assortment of patterns. Worth $30. MONDAY ONLY at..... $23.85



Millinery Bargains
Monday and Tuesday
$5.00, $7.50 and $10
An unusual offering of the most beautiful selection of stylish trimmed hats. Popular shapes and materials. Emerald green, garnet, blue, brown and black. We originate more up-to-date styles and give you better values than any other house in the city.
When you want a dress hat remember we have many exclusive models from $15 to $50; also the famous Gage hats.

Silk and Lisle Gloves 25c
Values to 75c
Silk and Milanaise lisle gloves in two and three-button lengths in all colors, all sizes; values to 75c for per pair, Monday 25c
26-inch Umbrellas 69c
Steel rod Paragon frame umbrellas, natural wood handles; Monday each 69c

Creme de Minion
(Don't forget the name.)
We have just received a shipment of "Creme de Minion" facial cream, from France. We find from experience that this cream gives better results in this climate than any other on the market. On sale in our hairdressing parlors, 3rd floor, 50c and $1.00.
COMBINGS MADE UP INTO PUFFS, $1.00.
"Strong Hair" Mesh Veiling
The best wearing veiling on the market. We carry it in all colors and in most fashionable meshes and dotted effects at
35c, 50c, 75c and $1



New Hand Bags $1.29
New hand bags made of real leather, some leather lined, with inside coin purse. Outside bill pockets, come in tan, brown and black. Excellent bags bought to sell at $2.00. Specially priced for Monday, at, each..... $1.29
A Sale of New Belts $1.25
Steel studded silk elastic belts and the new velvet elastic, also new tailored kid belts. Belts worth $1.50 and $1.75 priced for Monday $1.25.
Values to $1.50
Fancy back combs in stone studded filigree and gilt initial, also line of gold band combs, 59c.

Comfortable Outing Flannel Gowns
75c Gowns 55c
A leader for Monday; big line of excellently made outing gowns in pink and white and blue and white stripes; neatly trimmed. Our regular 75c gown. Monday, each 55c
Also most complete assortment of higher priced outing gowns. Prices ranging $1.00 to $2.00.

Notions for Monday
Shetland floss yarn in all colors. Per skein 9c. Per box $1.00
Remnants pillow cord in all colors; 1 to 3 yards in a piece. Monday, per remnant 7c
Safety pins; all sizes. Per card 3c
Hump hooks and eyes. Per card 1c

Special Sale on Sheets and Pillow Cases for Monday Only
65c quality BLEACHED SHEETS. 72x90. Neat seam in center. Monday only 48c each.
75c quality BLEACHED SHEETS. 81x90. Neat seam in center. Monday only, 65c each.
Two numbers of the well-known BRAND'S PEQUOT SHEETS—
63x90—Pequot Bleached Sheets..... 69c
72x90—Pequot Bleached Sheets..... 79c
19c Hemstitched Bleached Pillow Cases, size 42x36, linen finish; each 12½c.
22c Hemstitched Bleached Pillow Cases, size 45x36, linen finish, each 15c.
25c quality Hemstitched Bleached Pillow Cases, linen finish; size 42x36. Each 17c.
28c quality Hemstitched Bleached Pillow Cases, linen finish; size 54x36; each 19c.

J. R. LANE DRY GOODS CO.
327-29 S. BROADWAY LOS ANGELES

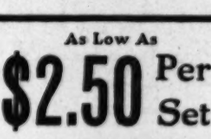


The Time has Come for
Fall Headwear
We are as busy as bees. Come see how our new Fall Fashions turn lookers into buyers. Our hats excite the admiration of hundreds of critics every day.
Hoffman's
THE LARGEST Millinery HOUSE ON THE PACIFIC COAST
133½-135 S. SPRING ST. LOS ANGELES



Remove Those Wrinkles!
The Tully Method of Dermatology, for the removal, in one treatment, of wrinkles and other imperfections of the face, is pronounced by thousands of ladies throughout the United States as the only scientific and perfect method known, which will absolutely restore the youthful contour and complexion of girlhood.
Our many years of study and experience in Dermatology is a guarantee to our patrons of absolute satisfaction and careful attention to every detail. We have private apartments for patients during treatment, where they are given personal attention.
LADIES
Be your own dermatologist. We will teach you to remove wrinkles and all facial blemishes at half price, at our parlors, or will instruct you by mail. Our preparations are not sold in drug stores; they are made fresh and compounded to suit each special case. Ladies are all invited to call. Address all mail
TULLY & CO.
316 S. Broadway
Superfluous hair removed by electricity.

As Low As
$2.50 Per Set
10 Days Only
Fit Guaranteed



I have had several plates made and also bridge work by as many different dentists, but never got anything that was satisfactory until Dr. Schiffman made me the plate I am now wearing, which is entirely satisfactory.
LOUIS METZLER.
4624 S. Park Ave.
I have had three plates made for me by different dentists, and they all have cost more than double the amount I paid for the plate made by Dr. Schiffman. It is the only one that I have taken any comfort with and am very pleased to say that it is satisfactory in every way, and I highly recommend the Schiffman Dental Co.
MRS. CHAS. BURKE.
2331 E. 4th St.
Dr. Schiffman has just filled a tooth for me and he also put in a crown and a bridge about five months ago, all of which has given me complete satisfaction. My work was all done painlessly.
S. E. MILLS.
No. 430 Ave. 20.
SCHIFFMAN DENTAL CO.
107 N. SPRING.
Also open evenings and Sunday forenoons.

A Skin of Beauty is a Joy Forever
DR. T. FELIX GOURAUD'S ORIENTAL CREAM OR MAGICAL BEAUTIFIER



'Gouraud's Cream' as the least harmful of all the skin preparations.' For sale by all druggists and Fancy Goods Dealers in the United States, Canada and Europe.
FERD. T. HOPKINS, Prop., 37 Great Jones Street, New York.

Ladies' Silk and Muslin Underwear
Kimonos, wrappers, shirt waists, fancy goods, children's dresses ready made and made to order at very reasonable prices, as we are manufacturers.
Lee Sing & Co.
230 W. 6th St.
Goods sent by express C.O.D.

The Powers and Maxine.

By C. N. and A. M. Williamson.

(Continued.)

CHAPTER XIX.

MAXINE PLAYS THE LAST HAND.

When the play was over, I let Raoul go home with me to supper. If Godensky knew, as he may have known—since he seemed to know all my movements—perhaps he thought that I was seeing Raoul for the last time, and sending him away from me for ever. But, though the game was not in my hands yet, the treaty was; and I had made up my mind to defy Godensky.

I had almost promised that, if he held his hand, I would give Raoul up; and never have I broken my word. But if I wrote a letter to Godensky in the morning, saying I had changed my mind, that he could do his worst against Raoul du Laurier and against me, for nothing should part us two except death? Then he would have fair warning that I did not intend to do the thing to which he had nearly forced me; and I would fight him, when he tried to take revenge. But, meanwhile, before he got that letter, I would—I must—find some way of putting the treaty back in its place at the Foreign Office.

It was too soon to dare to be happy, yet; for it was on the cards that, even when I had saved Raoul from the consequences of my political treachery, Godensky might still be able to ruin me with him. Yet, the relief I felt after the all but hopeless anguish in which I had been drowning for the last few days, gave to my spirit a wild exhilaration that night. I encouraged Raoul with hints that I had news of the necklace, and said that, if he would let me come to him in his office as soon as it was open in the morning, I might be able to surprise him pleasantly. Of course, he answered that it would give him the greatest joy to see me there, or anywhere; and we parted with an appointment for 9 o'clock next day.

When he had gone, I wrote a note—a very short note—to Count Godensky. I wanted to have it ready; but I did not mean to send it till the treaty was in the safe whence I had taken it. Then, the letter should go at once, by messenger; and it would still be very early in the day, I hoped.

Usually, I have my cup of chocolate in bed at 9 o'clock; but on the morning which followed I was dressed and ready to go out, at half-past eight. I think that I had not slept at all, but that didn't matter. I felt strong and fresh, and my heart was full of courage. I was leaving nothing to chance. I had a plan, and knew how I meant to play the last hand in the game. It might go against me. But I held a high trump.

Again, as before, Raoul received me alone.

"Dearest," he exclaimed, "I know your news must be good for you look so bright and beautiful. Tell me—tell me!"

I laughed, teasingly, though Heaven knew I was in no mood for teasing.

"You're too impatient," I said. "To punish you for asking about the wretched diamonds before you inquired how I slept, and whether I dreamed of you, I shall make you pay a penalty."

"Any penalty you will," he answered, laughing, too, and entering into the joke—for he was happy and hopeful now, seeing that I could joke.

"Let me sit down and write at your desk, on a bit of your paper," I said.

He gave me pen and ink. I scribbled off a few words, and folded the note into an envelope. "Now, this is very precious," I went on. "It tells you all you want to know. But—I'm going to post it."

"No, no!" he protested. "I can't wait for the post."

"Oh, I wouldn't trust my treasure to the postoffice, not even if it were insured. Open that wonderful safe you gave me a peep into the other day, and I'll put this valuable document in among the others, not more valuable to the country than this ought to be to you. I'll hide it there, and you must shut up the safe without looking for it, till I've gone. Then, you must count ten, and after that—you may search. Remember, you said you'd submit to any penalty, so no excuses, no complaints."

Raoul laughed. "You shall have your way, fantastic though it be, for you are a sorceress, and have bewitched me."

He unlocked the door of the safe, and stood waiting for me to gratify my whim. But I gaily motioned him behind me. "If you stand there, you can see where I put it, and that won't be fair. Turn your back."

He obeyed. "You see how I trust you!" he said. "There lie my country's secrets."

"They're safe from me." I said pertly. (And so indeed they were—now.) "They're too uninteresting to amuse me in the least."

As I spoke, I found and abstracted the dummy treaty and slipped the real one into its place. Then I laid the envelope with the note I had written, where he could not help finding it at first or second glance.

"Now you can close the safe," I said.

He shut the door, and I almost breathed aloud the words that burst from my heart, "Thank Heaven!"

"I must leave you," I told him. And I was kind for a moment, capricious no longer, because, though the treaty had been restored, I was going to open the cage of Godensky's vengeance, and—I was afraid of him.

"I may come to you as soon as I'm free?" Raoul asked.

"Yes. Come and tell me what you think of the news, and—what you think of me," I said. And while I spoke, smiling, I prayed within that he might continue to think of me all things good—far better than I deserved, yet not better than I would try to deserve in the future, if I were permitted to spend that future with him.

The next thing I did was to send my letter to Count Godensky. This was a flinging down of the glove, and I knew it well. But I was ready to fight now.

Then, I had to keep my promise to Miss Forrest. But I had thought of a way in which, I hoped, that promise—fulfilled as I meant to fulfill it—might help rather than injure me. I had not lain awake all night for nothing.

I went to the office of the Chief of Police, who is a gentleman and a patron of the theater—when he can spare time from his work. I had met him and had reason to know that he admired my acting.

His first words were of congratulation upon my success in the new play, and he was as cordial, as complimentary, as if he had never heard of that scene at the Elysee Palace Hotel, about which, of course, he knew everything—so far as his subordinate could report.

"Are you surprised to see me, Monsieur?" I asked.

"A great delight is always more or less of a surprise in this workaday world," he gallantly replied.

"But you can guess what has brought me?"

"Would that I could think it was only to give me a box at the theater this evening."

"It is partly that," I laughed. "Partly for the pleasure of seeing you, of course. And partly—you know already, since you know everything, that I am a friend of Mr. Dundas, the young Englishman accused of murder which he could not possibly have committed."

"Could not possibly have committed? Is that merely your opinion as a loyal friend, or have you come to make a communication to me?"

"For that—and to offer you the stage box for tonight."

"A thousand thanks for the box. As for the communication——"

"It's this. Mr. Dundas was at my house at the time when, according to the doctor's statement, the murder must have been committed. Oh, it's a hard thing for me to come and tell you this!" I went on, hastily. "Not that I'm ashamed to have received a call from him at that hour, as it was necessary to see him then, or not at all. He meant to leave Paris early in the morning. But—because I'm engaged to be married to—perhaps you know that, though, among other things?"

"I've heard—a rumor. I didn't know that it amounted to an engagement. Monsieur du Laurier is to be a thousand times congratulated."

"I love him dearly," I said simply. And not because I'm an actress, but because I am a woman and had suffered all that I could bear, tears rose to my eyes. "I am true to him, and always have been. But—he is horribly jealous. I can't explain Mr. Dundas's night visit in a way to satisfy him. If Raoul finds out that an Englishman—well known, but of whom I never spoke—was at my house after midnight, he will believe I have deceived him. Oh, monsieur, if you would help me to keep this secret I am telling you so frankly."

"Keep the secret, yet use it to free the Englishman?" asked the chief of police gravely.

"Yes, I ask no less of you; I beg, I implore you. It would kill me to break with Raoul du Laurier."

"Dear Mademoiselle," said the good and gallant man, "trust me to do the best I can for you." (I could see that my tears had moved him.) "A grief to you would be a blow to Paris. Yet—well, as you have been frank, I owe it to you to be equally so on my side. I should before this have sent—quite privately and in a friendly way, to question you about this Mr. Dundas, who passed under another name at the hotel where you called upon him; but I received a request from a very high quarter to wait before communicating with you. Now, as you have come to me, I suppose I may speak."

"Ask me any questions you choose," I said, "and I'll answer them."

"Then, to begin with, since you are engaged to Monsieur du Laurier, how do you explain the statement you made at the hotel, concerning Mr. Dundas?"

"That is one of the many things I have come here on purpose to tell you," I answered him; "for I am going to give you my whole confidence. I throw myself upon your mercy."

"You do me a great honor. Will you speak without my prompting?"

"Yes, I would prefer it. In England, a year ago, I had a little flirtation with Mr. Dundas—no more; though we liked and admired each other. We exchanged a few silly letters, and I forgot all about them until I fell in love with Raoul and promised to marry him—only a short time ago. Then I couldn't bear to think that I had written these foolish letters, and that, perhaps, Mr. Dundas might have kept them. I wrote and asked if he had. He answered that he had every one, and valued them immensely, but if I wished, he would either burn all, or bring them to me, whichever I chose. I chose to have him bring them, and I told him that I'd meet him at the Elysee Palace Hotel on a certain evening, to receive the letters from him."

"He came, as I said, under another name. Why was that, Mademoiselle, since there was nothing for him to be ashamed of?"

"He, also, is in love, and just engaged to be married to an American girl, who lives with relatives in London, in a very high position. He didn't want the girl to know he was coming to Paris, because, it seems, there had been a little talk about him and me, which she had heard. And she didn't like it."

"I see. This gentleman started for Paris, I have learned, the first thing in the morning, after a ball at a house where he met the British Secretary of Foreign Affairs."

"Perhaps. For I have inquired and found out that the girl—a Miss Forrest—is distantly connected with the British Foreign Secretary. She lives with her aunt, Lady Mountstuart, whose sister is married to that gentleman. And the Foreign Secretary is a cousin of Lord Mountstuart."

"Ah, Miss Forrest!"

"You know of her already?"

"I have heard her name."

(I guessed how; for she could not have seen Ivor Dundas in prison, except through the Chief of Police; but I said nothing of that.)

"You say you know how we met at the hotel, Mr. Dundas and I," I went on. "But I'll explain to you now the inner meaning of it all, which even you can't have found out. Mr. Dundas was to have brought me my letters—half a dozen. He gave me a leather case, which he took from an inner breast pocket, saying the letters were in it. But the room was dark. Something had gone wrong with the electricity, and I hadn't let him push back the curtains, for fear I might be seen from outside, if the lights should suddenly come on. He didn't see the case, as he handed it to me, nor could I. Just at that instant there was a knock at the door, and, quick as thought, I pushed the leather case down between the seat and back of the sofa."

"But what reason had you to suppose that any danger of discovery threatened you, because of a knock at the door?"

"I'll tell you. There is a man—I won't mention his name, but you know it very well, and maybe it is in your mind now—who wants me to marry him. He has wanted it for some time—I think because he admires women who are before the public and applauded by the world; also, perhaps, because I have refused him, and he is one who wants most what he finds hardest to get. He is not a scrupulous person, but he has some power, and a good deal of influence, because he is very highly connected, and when people have 'axes to grind' he helps to grind them. He has suspected for some time that I cared for M. du Laurier, and for that, he has hated Raoul. I have fancied that he hired detectives to spy upon me; and my instinct as well as common sense told me that he would let no chance slip to separate me from the man I love. He would work mischief between us—or he would try to ruin Raoul, or crush me—anything to keep us apart. When I saw the Commissary of Police, I was hardly surprised, and though I didn't know what pretext had brought him, I said to myself: 'That is the work of ——'"

"Perhaps better not mention the name, Mademoiselle."

"Ah, Miss Forrest!" I said simply. "I am sure you know how much I admire her, and how I would do anything to help her. But I am afraid that I have been the cause of her getting into trouble. Mr. Dundas, who is a friend of hers, as well as of mine, was to have brought me the letters, and I was to have given them to her. Now, you see, I am telling you all the truth, and you can help me to help her, if you will."

"Mademoiselle, I am your slave," he said, and I knew that he meant it. "Command me."

"Then, I command you to say nothing of what I have told you, and to do nothing, for the present, to interfere with Mr. Dundas. Let him go his own way, and I will promise that he shall not leave Paris without coming to see you."

"I will obey you, Mademoiselle, and I will wait for your promise to be fulfilled."

"Thank you," I said. "I will keep my word. Now, I must go home, for I have a rehearsal at 11 o'clock, and I have not had my chocolate yet."

I left him, and went home to my flat, where I found a letter from Raoul, begging me to lunch with him at the Cafe de Paris. I wrote a few words in reply, saying that I would meet him there at 1 o'clock, and that I had a piece of news which would please him. Then I sent the letter by a messenger, and ordered my breakfast.

I had finished it, and was dressing, when Count Godensky was announced. I had not expected him so soon, and I was glad that I had not sent my letter. I could tell him what I had done, and he would be pleased.

He was in a hurry, and he looked pale and ill. He had not come to see me, he said, but to ask me to do him a favor. He had received a telegram from Ivor Dundas, begging him to go to the prison, and he was obliged to leave Paris by the next train. Would I write a few words to Miss Forrest, telling her that he had gone, and why?

I wrote the note, and he thanked me, and said that he would not trouble me further. He was sorry to have missed me, but he would see me when he returned to Paris.

"Then you are not angry with me?" I asked.

"Angry? Why should I be angry?"

"Because I have refused to marry you."

"I am not angry with you for anything you do," he said, and I knew that he meant it.

"Then you will be pleased with me for something I have done," I said, and told him of my interview with the Chief of Police.

He was pleased, and he was surprised. He thanked me, and he said that he would not leave Paris after all. He would send a telegram to Ivor Dundas, telling him that he must wait

CHAT ...ON... TEETH

By THE REX DENTAL CO.

Will They Last?

One of the first questions prospective patient puts to examining dentists, after the Alveolar Method of supplying without plates has been explained to them is, "How long will it last?"

If the conditions in the mouth are right the teeth we supply will in all probability last longer than the natural teeth, for the Alveolar teeth are not subject to decay.

With proper care they will last as long as the person lives, for these reasons: They are attached firmly and are not subject to strain. Each is an individual tooth and not a part of a string of shells fastened to a framework, as is the case with the average piece of bridgework. The "articulation," which is the term used by dentists to describe the alignment of the new teeth, is perfect.

They fit one another and the "bite" is perfect. There is no weakness anywhere in the mouth, no part of it about which we have to caution our patients lest they strain something.

Those who have had a plate put into their mouth will remember that the dentist advised against "voring" the bridge on each occasion, although such advice was unnecessary, as the sore spots on the teeth," to which the bridge was anchored, sounded their warning of "danger, keep off." Those who have worn a plate will agree to the truth of this statement.

The Alveolar teeth will last because they are built along sensible lines, besides being scientific in construction and service. They quickly adjust themselves to the gums and alveoli and become more firmly seated with daily use is given them.

Then, too, our guarantee stands behind all the work we do.

If we decide that the natural teeth can be replaced in your mouth successfully we will make that decision with our guarantee of entire satisfaction. The decision is ours if we attempt the work.

Alveolar Method Supplied

Los Angeles, Cal., ...

Rex Dental Co.

Dear Sirs: I called at your office ... ago suffering greatly from Pyorrhea. I lost fifteen teeth and after consulting you I decided to try your Pyorrhea treatment and your Alveolar Method of replacing teeth.

Your Alveolar Method is a great success in my case, and my Pyorrhea is cured. I can now eat and enjoy my food, and your method certainly has proved all you claimed for it and has given comfort and entire satisfaction.

You can refer any one to me as I shall take a great pleasure to recommend your system of treatment for Pyorrhea and your Alveolar Method for restoring lost teeth.

Yours truly,
THOS. COCHRAN,
Check Clerk Santa Fe Freight Office.

We have two books we would like to send to you if you are a wearer of a partial plate or have lost a tooth. One is entitled "Alveolar Dentistry," and the other a book of testimonials.

These books will bring you to our offices if you need dentistry.

We make no charge for examination, although it is worth a great deal to you. Come to our offices in the Story Bldg., corner 6th and Main, Los Angeles, and after you have your mouth over and again the Alveolar teeth can be placed in your mouth successfully. DON'T YOU WORRY ABOUT WHETHER THEY WILL LAST OR NOT. Our guarantee will take care of that question. (We don dental work in all branches.)

The Rex Dental Co.
DENTISTS
203 Severance Building
COR. SIXTH AND MAIN STS.
Los Angeles
Office Hours 8:30 to 5
SPECIAL NOTICE—San Francisco Office, Pacific Bldg., Cor. Fourth and Market.

20 Years in City

TEETH WITHOUT PLATES
Reliable Dentistry
Modest Prices



Bridgework $5. Gold and White Fillings. Best set of teeth, $8 and $10.

DR. CICERO STEVENS
411-412 Lankershim Bldg., Third and Spring Sts.



Bridge Work $5. Plate Work $5.

Central Department Store | Central Department Store | Central Department Store | Central Department Store | Central Department Store | Central Department Store | Central Department Store

NUGGETS FROM THE WORLDS GREATEST MINES

Nuggets from the greatest mines in the world—producers of the necessities and luxuries for women, children and home. Not nuggets merely in name, for each has its distinct, definite value as exemplified as nuggets of purest gold. Hundreds of world-famed merchandise mines have contributed to this great collection. From each has been taken only the best, and, anxious to weld connections with this new Western outlet, each has conceded much in the way of price. And so nuggets—as sought for, as valuable, as prized as precious metal. The biggest and best will be offered Monday at distinct savings; bought for less—to be sold for less—because we are good miners and have picked from good mines.

$5.00 Dress Hats $10.00

The superiority of Central millinery was never so conclusively demonstrated as in Monday's offering of dress hats at $10.00. Even such remarkable style and quality would be impossible at the price but for the fact that you may choose from hats made to sell for $15.00.



In the collection are scores of distinct creations mirroring the smartest dictates of New York and Paris.

Dress hats in the very latest fall and winter styles, splendid velvet, French beaver and wool felts, beautifully trimmed with novelty feathers, tips, velvet, ribbons and ornaments in the widest possible variety of colors; every one a $15.00 value. On sale Monday at $10.00

Fortunate Finds in Silks and Dress Goods

Profit by our good fortune in purchasing silks and dress goods below regular price. Values such as these would create a sensation even at the season's close.

54-INCH HIGH-GRADE suitings; stripes, hair lines, herring bone worsteds, unfinished worsteds and serges; brown, navy and black; thoroughly shrunken and sponged; $2 and $2.50 quality; yard $1.50

FINEST FOREIGN PLAIDS for waists and suits; exclusive styles at $1.50, $2, $2.50 and $3. Special for Monday, a complete line of German silk and wool plaids; remarkable values at 98c and 69c

BRIGHT LUSTROUS CHIFFON broadcloth, saddle, Copenhagen, Burgundy, Prelate and other new fall and winter shades; shrunken and sponged, quality retailing at $2.50 a yard; Monday $2.50

SPLENDID QUALITY REAL broadcloth; 52 inches wide, in black and a complete collection of new and standard fall colors; rich tones in beautifully finished cloths that sell regularly at $1.35 a yard; Monday $1.00

BEAUTIFUL PLAID silks; new combinations and rich Scotch tartans; exclusive designs confined to this store; specially priced at $1.50, $1, 98c and 69c

PLAIN TAFFETAS, fashionable plaids; checked louisenes; 27-in. Japanese silks; 24-inch black foulards and surahs; a collection of silk worth 69c to $1.00; choice 48c

FINE MESSALINE and peau de cygne silks in the entire range of correct street and party shades; finest qualities that sell regularly at $1; Monday, a yard 69c

FINE COLORED CHIFFON taffeta; full 36 inches wide; white, cream and every wanted shade; suitable quality for costumes as well as linings; $1.49 value, Monday $1.39

RICH SILK PLAIDS, indescribably beautiful in color and effect; copies of most exclusive imported silk novelties for fall; regular $1 and $1.25 values; Monday, yard 85c

EXCEPTIONAL QUALITY black taffeta silk; a full yard wide; thoroughly reliable and satisfactory; regular $1.35 value. Special Monday at $1.19

A REMARKABLE OFFERING OF NEW FALL AND WINTER black dress goods, including wool taffetas, Panamas, serges, cheviots, voiles, batistes, mousselines de laine, etc., representing the best known mills of this and foreign countries—Lupin, Mesmin, Priestly, Ripley and others; values up to $1.39. Monday, yard 85c

FAMOUS BONNET BLACK taffetas; 24, 27 and 36-inch widths; fabrics positively unequaled for richness and satisfactory service, $1.75, $1.25 and $1.00

50c Hose, Three Pair $1.00

Women's plain and lace lisle hose; boot and allover patterns; also fine fast black cotton hose; dozens of best selling 50c lines. Choice Monday.

3 Pairs For $1.00



WOMEN'S FINE lisle and mercerized vests; lace and crocheted yokes; clearance of regular 50c and 65c lines;

3 for $1

WOMEN'S FINE rib white cotton vests; low neck, sleeveless; all sizes from 4 to 9; best 15c quality, Monday 8c

16-BUTTON length finest $4.50 glace kid gloves; black, white and all colors; pair, $3.75.

$2.75 NATURAL chamois gloves, 16 button length; all sizes, $3.00.

CHILDREN'S 15c underwear, pants and vests; high or low neck; long sleeves; Monday, 8c.

Undermined Prices on Women's Fall Suits

To fully demonstrate the value-securing power of this store we have assembled for Monday selling six lines of women's fall suits, every one of which will be sold at from a fourth to a third less than the lowest prices quoted anywhere else in this city for garments of equal quality. Six manufacturers have contributed to this collection the very choicest of their fall productions and a record for values is established that will hold for many months. Included are all of the present season's favorite fashions in coats and skirts, many of them being exact copies of exclusive models which command almost prohibitive prices. We are safe in saying that never before at so early a date were suits of similar class purchasable at anywhere near these figures.



$22.50 Tailored Suits $15

Women's tailor made suits—materials of all wool stripe and check broadcloths, semi-fitting coats, satin lining; plaited or gored skirts, trimmed with folds; regular $22.50 suits. On sale Monday at $15.00.

$25 Tailored Suits $18.95

Women's tailor made suits—materials of excellent quality stripe broadcloth, in the new fall shades; thirty-six inch jackets; satin lined, plaited skirts, trimmed with fold of self material; regular $25.00 suits $18.95.

$27.50 Fluffy Ruffles Suits $20

Fluffy Ruffles suits—material of fancy checks or stripes, light or dark colorings; box jacket, satin lined, skirt made with fold of self material; regular $27.50 suits. On sale Monday at $20.00.

$32.50 Tailored Suits $25

Tailor made suits; material of all wool broadcloth, stripes or checks; plain or military effects; long or short jackets; satin lined, full plaited skirts; regular $32.50 suits. On sale Monday at $25.00.

$37.50 Tailored Suits $29

Women's tailor made suits of all wool worsteds, plain broadcloths and invisible stripe fabrics in all the new fall colorings; plaited skirts, Fluffy Ruffles style; regular $37.50 suits. On sale Monday at $29.00.

$45.00 Tailored Suits $35

Tailor made suits of finest French broadcloth in plain colors or checks; long or short coats; some with vests, velvet collar and trimming; skirt trimmed with folds; regular $45.00 suits $35.00.

Well Made Flannelette Garments

Warm flannelette garments for winter wear; attractive styles; neatly made. On sale Monday at very special prices.

GOOD, WARM, SERVICEABLE flannelette gowns in solid pink, blue or white and fancy stripes; trimmed with braids; regular $1.50 quality, Monday 95c

WOMEN'S FLANNELETTE dressing sacques or kimonos; an assortment of pretty colors; belted waist; finished with ribbon at neck; regular $2.00 quality. Monday $1.50

WOMEN'S BLANKET robes made of good, heavy quality flannelette, in all colors; finished with satin binding; regular $7.50 garments. Choice Monday $5.95

Men's Shirts and Ties at Half

100 dozen shirts purchased at a special price offered at a saving of nearly one-half; madras and percale shirts; light and dark effects; detached cuffs; all sizes, 14 to 17; regular $1.50 values. Special at 88c

Men's 50c fall neckwear; broken lines from our regular stock—all silk material; special at 21c

Men's fine natural wool gray shirts and drawers; all finished seams; sizes 34 to 48; good $1.50 value; special 98c

Clothing For Men And Boys at Almost Half

That it is possible to get too much of even the best things is proven by the fact that we purchased more clothing than is warranted by the size of this department, large as it is. We had expected to share with you the savings resultant from several remarkably fortunate transactions, but owing to the crowded condition of this section we deem it advisable to sacrifice a large portion of the stock at a loss. And so prices are cut almost in half. So far as we know, this is the most extraordinary clothing sale ever inaugurated—men's and boys' new, fashionable suits, overcoats and cravenettes offered at prices which do not cover the cost of materials NOW at the very opening of the season.



At 6.45 Men's $12 Suits, Overcoats and Cravenettes

Garments in the making of which was exercised the greatest care by manufacturers whose reputation hinges on the goodness of their $12.00 suits and overcoats. You may buy them at a positive saving of nearly half. They come in all the new fall models, fashionable brown and gray effects and in all sizes. Choice $6.45.

At 9.45 Men's $18 Suits, Overcoats, Cravenettes

Nowhere in the city will you find garments better than these at $18.00. Suits are made from pure worsteds and cassimeres, all wool serges and black thibets in a vast assortment of attractive patterns, correctly fashioned, single and double breasted styles, hand tailored shape retaining fronts; all sizes to 48. Choice $9.45.

At 14.45 Men's $25 Suits, Overcoats, Cravenettes

Handsome fabrics in new shades of brown and gray mixtures; fashionable models; equal in every way to high class custom work; faultlessly tailored garments with the earmarks of style in every line. The showing comprises a collection of fall and winter suits and overcoats from which the most fastidious dressers will be pleased to choose. $14.45.

Boys' $3.50 Suits $2.18

For little fellows, ages 2½ to 10 years; all new fall models in sailor and Russian blouse style; dependable material; fancy cheviot and worsteds; also plain blues. Special at $2.18.

Boys' $7.50 Suits $4.95

Boys' knickerbocker and 2-piece suits; 7 to 16 years; double breasted models with or without belts; well tailored throughout; most desirable fabrics; newest patterns. Special at $4.95.

$10.00 Cravenettes $6.45

Youths' sizes in long fall models of fine worsteds made in latest styles; largest and most complete assortment we have ever shown; splendid quality cravenette coats. Special at $6.45.

Men's $3.50 Fancy Vests $1.48

All new fall styles; broken lines from our regular stock—light and dark colors; regular $3.50 and $4.00 values; special at $1.48.

Hair Goods

Switches 95c
Switches $3.00
Switches and made from
Received—a complete stock of fine hair nets.

Sale of Watches

STERLING SILVER WATCHES WORTH $5.50; fine timepieces; fitted in solid silver cases; suitable for child or grown person; also a number in gun metal or French enameled; all colors; fully guaranteed. Monday, choice $2.45



THE FAMOUS ELGIN AND Waltham watches at wholesale prices; ladies' popular O size; open face or hunting; hand engraved; Roman finish or engine turned Dueber case; plain or fancy dials; positively $19 values. Priced for Monday only $11.95

MEN'S ELGIN AND WALTHAM WATCHES; regular price $16.00 in 12, 16 or 18 Dueber; crown or Crescent cases; a written guarantee of 20 years with every watch sold. Monday, while they last $9.75

1-3 OFF ON ALL WATCH PINS OR WATCH CHAINS.

Laces, Embroideries, Handkerchiefs, &c.

Under this head are grouped a number of remarkable values that will find eager purchasers Monday. The list includes lines in which every woman is interested and seldom, if ever, before has there been an opportunity to choose with such economy.

HANDSOME LINEN SCARFS, centers and table covers; 500 pieces of beautiful hand drawn linen; best quality; elaborate designs; values from 85c to $2.50. Choice Monday 65c

FINE NECK RUCHING; six neck lengths in a box; all white; assorted patterns; regular 50c and 65c values. Monday, box 35c

BEST 15c AND 25c TALCUM powders; all standard makes, including Mennen's; not more than two to a customer 10c

BEAUTIFUL SWISS EMBROIDERY corset covering; widths from 16 to 22 inches; beading edge for No. 2 ribbon; fine sheer materials; exceptionally dainty patterns; 35c and 50c quality. Monday 19c

FINE SWISS HANDKERCHIEFS; soft and sheer; lace trimmed, hemstitched and embroidered; regular 25c quality. Monday 2 for 25c, each 15c

HANDSOME WAIST AND DRESS nets; 18 to 45 inches wide; black, white and ecru; dots, rings and pretty floral designs; values to $1.65, yard 78c

FINE VENISE LACES, BEAUTIFUL medallions, bands, festoons and edges; wide, medium and narrow widths in elaborate trimming styles; qualities selling regularly at from 35c to 65c. Monday, yard 25c

PLAIN, FANCY AND CHENILLE dot veilings; chiffon and Tuxedo nets; black, white and all colors; best 50c quality. Monday, yard 33c

BEST 10c AND 15c TOILET SOAPS; standard makes; all odors; choice of a very complete stock. Monday at, a cake 5c

Watch For Dolls



It is a question only of a few days—hours, even—until we are ready to invite you to our Toy Bazaar. The collection right now is such that most stores would deem worthy of extravagant praise, but the standard set for our holiday stocks allows for no incompleteness, no matter how slight. This is to be the most complete stock of dolls and toys ever exhibited in Los Angeles. When, in a few days, we announce that all is in readiness you may expect to find here a toy store without an equal on the Coast.

The Latest Fiction $1.18

Fruit of the Tree. Wharton.
The Shuttle. Burnett.
The Best Man. McGrath.
The Lion's Share. Thanet
The Weavers. Parker.
The Car of Destiny. Williamson.
Aunt Jane of Kentucky. Hall.
A Lost Leader. Oppenheim.
Beth Norvell. Parrish.
The Crimson Conquest. Hudson.
The Helpmate. Sinclair.
Susan Clegg and a Man in the House. Warner.

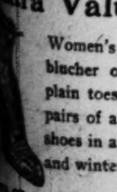
Girls' Dresses and Sweaters

Fall and winter styles in pretty wool dresses and knit sweaters for little girls. Special prices make substantial savings possible

WOOL DRESSES; SAILOR made of black and white plaid, large collar trimmed blue or cardinal; emblem of three rows of black braid; plaited skirt; sizes 6 to 14; regular price $5.00. Monday $3.98

CHILDREN'S WELL MADE, warm, comfortable knit sweaters; soft, serviceable wool yarns that will wash without shrinking; come in all white, white and blue and white and red; sizes 6 months to 4 years; regular price $1.50. Monday special at 98c

Extra Values in Fall Shoes



Women's patent colt and vici kid high shoes, blucher or straight lace styles, patent tips or plain toes, medium or light soles, all sizes, 700 pairs of a well-known manufacturer's best $3.00 shoes in a complete range of new fall and winter styles, on sale Monday, pair. $1.95

MEN'S OR WOMEN'S VICI KID lace, straight lace and button; heavy or heavy soles; new toes; shoes that are being shown in shoe stores at $3.50 and $4.00. Monday at $2.45

MEN'S OR WOMEN'S FINE calf, broken lines and sizes from our regular stock, gun metal and patent leather; styles in oxfords, sizes 6 to 9; all sizes in the lot. Monday $2.45

A SPECIAL PURCHASE OF WOMEN'S fine vici kid oxford ties; two styles; turn or heavy sole; patent tips and low Cuban heels; very newest fall lasts; all sizes and widths; 345 pairs in the lot; made to sell for $3.00. Monday $1.79



Infants', children's, misses', boys' and youths' shoes in the widest possible variety of styles, absolutely dependable and reliable quality; comfortable, serviceable, satisfactory; more for the price than in any other store.

Special Prices on Fall Cottons Monday

Sheetings, sheets, pillow cases and cotton fabrics for fall garments give evidence of determined and successful efforts to supply staple lines at less than usual prices. Many women will take advantage of Monday's offerings to anticipate the entire season's needs.

ARNOLD'S SUPERFINE FLANNELS, 36 inches wide, in a large variety of pretty patterns for house gowns, dressing sacques and school dresses. Special Monday, a yard 11c

GOOD QUALITY BLEACHED MUSLIN; regular 10c grade; not more than 10 yards to a customer; no phone orders. Yard 7½c

STANDARD QUALITY HEAVY brown sheeting; 76 inches wide; 23c value. Monday, yard 23½c

STANDARD QUALITY HEAVY brown sheeting; 81 inches wide; 30c value. Monday, yard 25½c

EXTRA QUALITY SOFT, HEAVY outing flannels; plain cream, white, pink and blue; fast colors; best 12½c grade; not more than 12 yards to a customer. Monday, a yard 9½c

STEVEN'S PURE LINEN CRASH toweling; 17 inches wide; best 15c quality; not more than 10 yards to customer; bleached 10½c, brown 9½c

GOOD QUALITY, SERVICEABLE bleached linen finish sheets; choice of 72x90 or 81x90 size. Each 55c

GOOD QUALITY LINEN FINISH pillow cases; full 45x36 size; only one dozen to a customer. Each 11c

1000 PIECES OF BEST 36-INCH PERCALES; light and dark effects in new fall styles; fancy blues, grays, reds, browns, black and light grounds; also plain colors; 15c quality. Monday 12½c

HANDSOME MOREEN SKIRTINGS; all colors, including new wines and purples; best 65c quality. Monday, a yard 40c

PURE WHITE INDIAN HEAD SUITING; 45-inch for 16½c, 36-inch for 13½c, 33-inch for 11½c

GOOD QUALITY TURKEY RED TABLE cloths; 52 inches wide; regular 25c value. Monday, a yard 12½c

Sale Of Household Goods

Additional impetus is given this closing out sale of household goods by the space requirements of our greatly enlarged toy department. We must also be prepared when the city commences to tear off 25 feet from the rear of our building. It is absolutely necessary that all lines of house furnishing goods be closed out at once.

House Furnishing Section, Third Floor

Handsome velvet or axminster rugs, size 27x54 inches, fringed or leather bound; beautiful designs and colorings; best $2.00 quality, sale price $1.45

$1.75 fringed couch cover or portiere; handsome Persian stripes; each $1.25.

$2.75 Bagdad couch cover; 60 inches wide; fringed; Turkish colorings, $1.89.

$1.50 one and a half yd. square fringed reversible table covers; sale price, 98c.

65c square yard fringed reversible table covers; sale price, 38c.

$15.00 beautiful Marie Antoinette lace curtains; white, champagne and ecru; pair $11.75.

$15.00 beautiful Brussels or Irish point lace curtains; 3 yards long; 54 inches wide, $8.25.

$10.00 novelty lace curtains; beautifully elaborated; rich, new designs; pair, $6.25.

$2.00 madras and cable net lace curtains; Arabe and white; sale price, $1.98.

Best 12c and 15c silkoline; 36 inches wide; sale price, yard, 10c.

12½c and 15c curtain swiss; 36 inches wide; dots and figures, 9c.

25c plain and figured scrim; 40 inches wide; sale price, yard, 19c.

25c heavy twilled denims; 36 inches wide; sale price, yard, 17c.

Best 15c cretons; 32 to 36 inches wide; floral and oriental designs; yard, 10c.

10c light weight cretons; soft finish; 30 inches wide; yard, 6c.

75c large size white bed spreads; sale price, each 59c.



Closing Out Sale In Basement Household Section

25c set of 6 shell pattern beaded edge spoons or forks, set 12c.

13c set 6 shell pattern beaded edge tea spoons; set 7c.

10c wood potato masher, 4c.

15c vegetable slicer, 7c.

5c box of wax tapers, 1c.

30c brass wood handle gas lighter, 10c.

30c size Rebecca at the Well tea pot, 19c.

15c Erie steel 12-hole muffin pan, 33c.

55c Erie steel No. 9 skillet, 39c.

65c extra large yellow mixing bowl, 39c.

65c 17-quart Royal steel enamel dish pan, 49c.

49c fibre wood pail, 29c.

$1.50 fibre wood wash tub, 98c.

$2.50 extra heavy retinned wash boiler, copper bottom, $1.67.

50c blue enameled wash board, 29c.

$4 American Queen Bissell carpet sweeper, Cyco bearing, $3.

$1 Marion Harlan nickel coffee pot, 75c.

Good semi-porcelain cup and saucer; was 10c; for 5c.

$6 50-piece gold edge decorated dinner set, for 6 persons, $3.98.

$7.50 Austrian china decorated dinner set, for 6 persons, $5.44.

100-piece Haviland china dinner set, worth $30, for $18.75.

¼ OFF ON CUT GLASS, ART VASES, BLUE AND WHITE ENAMEL WARE, GAS PLATES.

Central Department Store

THE STAR TRADING POINT

609 to 619 S. BROADWAY LOS ANGELES

Embroidery 25c
Monday Sale....

12 to 18-in. flouncings, corset cover, bands, insertions, narrow edges and beadings, on fine swiss and nainsook; splendid designs, in shadow and eyelet effects, 25c yard.
All Silk Ribbon—3 to 4 in. Monday 12½c yard.

Free Lessons Art Needlework

Are attracting Christmas workers to the fifth floor. Time is growing shorter each day. Lessons every afternoon.

Pyrography lessons, too—and a rare variety of wood to burn.

CALIFORNIA'S FINEST STORE.

Bullock's

Broadway at Seventh

EITHER PHONE EXCHANGE 1500.

See the Dolls And Toys Monday

The third floor all-the-year-round toy store, is growing—growing—growing.
Saturday, the book store was annexed. (Books, second floor now.) Monday extras.

$1.50 Iron Train 95c
75c Jointed Doll 50c
25c Rubber Ball 10c
25c Auto that goes.....15c
The Merry-Go-Round and Chute-the-Chutes.

Take Lunch At Bullock's

Monday—the restaurant is inviting.
New, varied menus with
Music — Wisdoff's
11:30 to 1:30.
The Roof Garden—delightful an after-luncheon

Rare Underprices on Rich "Quality" Black Silks

15c Patterns Free with Ladies' Home Journal Quarterly Style Book—Fashion's Guide Book.



that will awaken a whirl of buying interest Monday. The sale begins then.

Not a meager display—but thousands of yards of the world's best black silks.

Imported and domestic taffetas, peau de soies, louisines, messalines. All rich, rare qualities from the famous mills of Bonnet, Kobbe & Co., William Iselin, Samuel Eiseman & Co., Greff & Co.

A gathering representative of thorough quality—dependability.

Yet every yard at a remarkable underprice—for this is not an ordinary event, but the results of months of work and planning.

Ever so many dealers have helped us with a few pieces here—more, there—to make a magnificent grouping all told.

Ever so many dealers are as eager to have this great new California outlet for their silks as we are to let every woman know that Bullock's is Los Angeles' great silk store.

32-inch Black $1.50 Taffeta $1.20
Bullock's extra special at $1.50. In this sale $1.20.

36-inch Black $1.50 Taffeta $1.15
From the famous house of Iselin. Extraordinary sale price $1.15.

36-inch Black 98c Taffeta..... 75c
Think of a 36-inch black silk at 75c. Hurry. Monday, 36-inch 85c silk at 65c.

Bonnet's Finest Chiffon Taffetas
19-inch, 75c value, 60c.
26-inch, $1.25 value, 95c.
36-inch, $2.25 value, $1.80.
And a great number of other values, not advertised. Extra space. Extra salespeople. Section A.

To thoroughly complete all lines and widths we have made liberal underprices from our own good regular stocks. Read the values. See the windows.

Samuel Eiseman Taffeta Specials
26-in. 90c value.....at 75c
30-in. $1.00 value.....at 80c
34-in. $1.25 value.....at 95c

Greff & Co.'s Extra Wide Taffeta
42-in. $1.75 value.....at $1.35
54-in. $2.25 value.....at $1.65

Bonnet, Kobbe & Co.'s Black Silk
21-in. $1.00 Louisines.....75c
22-in. $1.25 Messalines.....95c
20½-in. $1.25 Peau de Soie.....95c

36 in. Black $1.
$2.00 Peau de Soie.....
In the silk sale. An
al group of exceptional
ties at rare underprices
36-in., $1.25 value at 85c.
27-in., 75c value at 49c.
21-in., $1.00 value at 70c.

$2 to $2.50 $1.
Leather Bags.....
In black and light colors
short lines must go

Millinery $6.50
For Monday..



Trimmed after special designs. Planned to win new triumphs for Bullock's. The prettiest $6.50 Hats of the season.
A satisfying variety.

And other new hats. $12.50, $15 to $150.00. The styles are rare, individual, becoming.
The second floor salons become more and more interesting.

$1.50 16-Button Silk Gloves.....$1.00



For Monday only, white or black.

75c 2-clasp Silk Gloves..... 50c
In black only.

Dent's Perfect Gloves At Bullock's
12-button $4.00
2-clasp at.....$2.00
Children's 1-clasp, ...$1.25
Baby Dent's at..$1.00

16⅔c Percale Monday At . . . 12½c

Pacific and Punjab Percale, in a fine line of dark colorings; some slightly damaged. Monday 12½c yard. Fourth floor.

35c BATH ROBE STUFF 29c—BLANKET stripes, 54 inches.
QUILTED NURSERY CLOTH 50c—34 inches wide, filled with pure, white cotton.
BIRDSEYE DIAPER 75c FOR A 10-yard piece.
$1.25 BABY FLANNEL $1.00—SILK embroidered.

12½c and 15c Dress Ginghams At 10c

Mostly short lengths (5 to 10 yards). Toil du nords or A.F.C.'s.
MERCERIZED TARTANS, 35c VALUE at 25c.

Great Savings on Good Linens in the Face of the Highest Market in Years

Sets, cloths, damask by the yard; odd napkins, crashes, towels. Lines we cannot duplicate and are replacing. Others that have come to us at special prices for special reasons.

We've been collecting extra values for months, looking forward to this pre-Thanksgiving event, and the prestige it would win for Bullock's. Buy linens Monday and save. Fourth floor.

75c DAMASK 50c.—60-inch, all linen, bleached. Floral patterns.

$1.25 SATIN DAMASK $1.00—A famous Scotch weave. All linen. Napkins $3.00 doz.

ODD TABLE CLOTHS $2.25—Regular $2.75 values, 8-4 size. All linen.

$1.25 LINEN NAPKINS $1.00—Not large, excellent $1.25 values at $1.00 dozen.

8 1-3c LINEN CRASH 6¼c—Very absorbent, very special. No phone orders.

$1.75 NAPKINS AT $1.50 DOZ.—To match the linen closely.

60c DAMASK AT 50c.—Extra heavy, all linen. Napkins 55c doz.

$4.00 LINEN SETS $3.50—Doz. napkins, 8-4 cloths. Others to $35.00.

8-4 HEMSTITCHED CLOTHS $1.25—German linen, flower patterns.

$1.25 LUNCH CLOTHS AT $1.
50c LINEN TRAY CLOTHS 35c.
12½c BATH TOWELS 7½c.
25c BATH TOWELS AT 19c.

75c DAMASK AT 69c.—72 inches wide. A wide range of patterns.

50c Bleached Damask 60-inch 39c

$1.75 NAPKINS AT $1.35—Size 24x24. A fine variety.

35c BLEACHED BATH TOWELS 25c.—Extra weight, very large.

8 1-3c HUCK TOWELS 6¼c.—(Limit 4.)
50c FANCY DOILIES 35c.

35c Box of 20
Writing Paper.....
Eaton Hurlbut's
per. Splendid
ence weight and

DRESDEN TAFFETA
you have used
Section D.
FRENCH PERCALE
extra 35c writing
day.

10c Box of Paper 5c
at.....
Don't miss sharing

Eaton Hurlbut's 12c
50c Ruled Paper...

Notions *Shaker Silk Thread Monday at 4c Spool*



Everything in notions at Bullock's. The most up to the minute, complete notion department in Los Angeles.

Bias Tape 12 yd. Bolt 10c
10c Cotton Featherbone .5c Yd. limit 5 yds.
Extra Pearl Buttons ... 10c
2½c Hooks and eyes 1c
35c Worth waists at .....25c For children.
Reis' Woven Names To mark clothes easier.

81 x 90 Seamless Sheets, 75c Values . . . 58c

Seamless; unbleached; marked 65c; worth 75c on today's market. Special Monday 58c. Limit of 4.

10c Bleached Muslin at 8 1-3c
Limit 10 yards to a customer. 36-inch width.
15c Pillow Cases 12½c—45x36.

63 x 90 Pequot Sheets at 69c
72x90 Pequots 79c.
81x90 Pequots at 89c.
45x36 Pillow Cases 25c.

Trunks *Have Been Moved to the Fifth Floor*

Monday we introduce the new department with extraordinary savings. It will pay you to buy your new trunk now.



$8.00 Trunks Monday at $6.75
$13.00 Trunks Monday at $10.50
$18 Trunks Monday at $15.75
$10 Suit Cases at $7.75

Women's 50c Fine Lace Stockings . . 25c

Lace Boot or allover designs in black or white; also plain black lisle; full fashioned, fast color; all sizes. A leader for Monday, to introduce the rare quality and values that have pushed Bullock's Stocking Department to leadership.

Children's 17c Stockings 12½c
in medium rib, fast color, special 12½c.

25c Underwear For Women 19c
cotton ribbed vests and pants—fleece lined, special 19c.

Attention Men! 45c
75c Golf Shirts.....

Monday only. All sizes and patterns. Lay in a future supply Monday. At the same time get acquainted with other advantageous offerings. Men's Section E, Main Floor.

Men's 75c Underwear 50c
Men's 50c Work Shirts . . 35c

1200 Sateen Petticoats

50 Styles---Stirring News

For every woman needs sateen petticoats for winter wearing—and every woman will be glad to read of this opportunity, that brings us and them—1200 of the best sateen petticoats made in America to sell

At Very Special Prices

$1.25 Skirts at $1.00. | $1.75 Skirts at $1.50.
$2.00 Skirts at $1.75. | And so on.

Values that take on exceptional interest when it is emphasized that worth prices quoted are extremely low, while the cotton market is wonderfully high.
A petticoat opportunity no woman should miss.
All sizes (from very small to very large;) all black, all cut full, with deep flounces.

$1.25 Sateen Underskirts at . . . $1.00
In a group of great $1 values. Full 74 inches wide at top of 12-inch flounce; trimmed with four rows of tucks; very fine; lengths 39 to 44; $1.25 skirts at $1.00.

$1.50 Sateen Underskirts $1.25
74 inches wide at top of flounce with 12-inch flounce of accordeon pleated ruffles; all lengths 39 to 44; 8 other styles at $1.25.

$2.00 Sateen Underskirts ... $1.75
76 inches wide, with 15-inch tailored flounce; trimmed top and bottom with narrow stitched straps and accordeon pleating; 6 other styles, $1.75.

$1.75 Sateen Underskirts ... $1.50

$2.50 Sateen Underskirts $2.00

$3.00 Sateen Underskirts At $2.50



Smartest Evening Shoes--$3.50 to $5.00

In shades to match the gown; new pumps, colonials and oxfords with colored tops and patent vamps. The finest products of American shoemaking—$3.50 to $5.00. (See illustrations.)



Many $2.50 Shoes For Women--Will Go At . . . $1.45

The constant arrival of new lines in response to standing orders, forces us to clear out all short lots promptly, while splendid exclusive shoes will be head center of interest for many, Monday.

Snappy styles with extension or turned soles; patent or kid; late styles; very special, $1.45.



Basement Sale Cottage Sets Monday

$9.50 Cottage Dinner Sets..... $6.75
50 pieces of clever German china, pink, rose decoration.

$7.00 Cottage Dinner Set $5.98
50 pieces in a pretty blue decoration.

$4.50 Cottage Dinner Sets..... $3.75
White semi-porcelain; 50 dishes; for 6 people.

50c Tea Pots Fireproof Ware..... 34c
Decorated pottery; choice from a variety.

Watches *$12.50 to $14.00 Values at $11.00 Monday*

Elgin or Waltham movements. Ladies' hunting
engraved, guaranteed for 20 years.
You can buy only good watches at Bullock's, thoroughly protected by our guarantee. "The different" Jewelry store.



Men's watches to $12 values, $9.00 — 12 to 18 size—open face, 20-year case.
Solid gold watch at .....$20.00 — 14 K. hunting case—Elgin or Waltham. Others to $55.

Sample Bedspreads *250 to Sell In One Day*

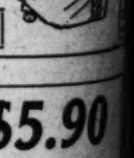
Prices will do it—
$1.25 Quilts will be $1.00. $2.00 Quilts
$3.00 Quilts at $2.25, and so on.
Some slightly soiled; worth $1.25 to $10.00. Out
able reductions. Fourth floor.

12½c OUTING MONDAY AT..... 10c
TEAZLE DOWN FLANNELS 12½c
MILTON FLANNELS FOR KIMONOS
VELVERET KIMONO FLANNELS AT.....

Blankets *Time to Buy Now $2.50 11-4 Blankets $1.95*

Just one case of the excellent Feltoon blankets; splendid values at $2.50. Monday $1.95.

A magnificent variety of good, warm blankets invite you to choose from unusual values, Monday; 4th floor.



60 Per Cent Wool Blankets... $3.75
11-4 White or Gray Wool Blankets.. $4.50
11-4 Plaid Blankets $6.50 Pr. A leader.

$6.50 to $10 Curtains To Sell Monday . . . $5.90

Colored Applique Curtains. Figured patterns on
Egyptian Art Glass designs; very special Monday
ing $5.90.

Few exclusive stores show as complete a line of
as Bullock's. 5th floor. Estimates a specialty.

$3.50 ENGLISH CURTAINS AT $2.50
$5.50 TO $7.50 ST. BRUSSELS CURTAINS

Basement 5c
10c Glass.....

A clearance that means very welcome savings. Pressed glassware.
7-inch vases, engraved tumblers, finger bowls, pickle dishes, fruit saucers and other usefuls. All 10c values at 5c Monday.

10c BLUE CUSPIDORS 5c
City deliveries only. Basement.

25c Gilt Edge Shoe Polish
Until 10 a. m.
one to a customer.

The Tabard Inn Library
The most economical
best books.
life membership,
limit. No fines.
5c.

EXTRA SESSION CALLED.

NEW ORLEANS, Oct. 27.—Gov. ...hard last night issued a call for ...extra session of the Louisiana Assembly, on November 11.
The extra session will consider the ...intment of a committee to investigate charges at New Orleans in ...recent strike of 11,000 levee workers, which it is estimated cost the ...business interests $1,000,000.

Fiftieth anniversary of the ...ning of American church in Paris ...rated in French capital.... ...of Vesuvius kill ten persons and ...rise to great fear.

GENERAL EASTERN. Everywhere ...ughout the country confidence is ...essed that the financial flurry has ...ed and that normal conditions will ...rn, but perhaps slowly, return. ...Wall street wonders if railroad leader... ...of E. H. Harriman is nearing an ....President urges creation of ...on of Vice-Admiral for Rear-Admiral ....St. Louis common scold ...pledge not to "nag" husband for ...ure year....Chicago public administrator killed by overturning of auto. ...Confederate veterans in Tennessee urge ...appointment of school teachers ...have been educated in the North. ...ping" of Connecticut girl who is ...aged to be married causes her to ...engagement and she goes in... ....President's daughter, Ethel, ...ated on in Washington hospital for ...trouble....All branch offices of ...ters Union and Postal companies ...in Chicago today for first time ...the strike.

Los
TENTH YEAR.
PER ANNUM, $2.50.

[Photo by J. W. Whitney.]

DAY, OCTOBER 27, 19

Take Lunch At Bullock's

Monday—the restaurant is in viting.

New, varied menus each day.

Music — Wiedoeft's Or

11:30 to 1:30.

The Roof Garden—delightful for an after-luncheon stroll.

Silks

36 in. Black $1.50
$2.00 Peau de Soie .....

In the silk sale. An exceptional group of exceptional qualities at rare underprices.

36-in., $1.25 value at 95c.
27-in., 75c value at 65c.
21-in., $1.00 value at 75c.

$2 to $2.50 $1.50
Leather Bags .....

In black and light colors. short lines must go quickly

Bibles

MONDAY EXTRAS.

Because of a duplicate order we are to give you the benefit of the publisher's mistake in rare savings. 2d floor.

$1.50 BAGSTER BIBLES $1.
With reference, illustrations.
$1.65 CHILDREN'S TEXT BIBLES $1.48. Illustrated.
$4.50 TEACHERS' BIBLES
$4.00 BIBLES AT $3.00.
$6.00 BIBLES AT $4.50.
$7.00 BIBLES AT $5.00.

Finely bound, printed in type on splendid paper.

35c Box of 20c
Writing Paper .....

Eaton Hurlbut's writing paper. Splendid correspondence weight and finish.

DRESDEN TAFFETA — PER you have used it. Monday Section D.

FRENCH PERCALE, ANOTHER extra 35c writing paper for day.

10c Box of Paper 5c
at.....

Don't miss sharing this.

Eaton Hurlburt's 30c Ruled Paper... 12c lb

$14.00 Values Monday

Ladies' hunting case, pla
ars.
es at Bul-
our guar-
store.



...$20.00
ting case—
Waltham.
$$.

250 to Sell in One Day

$2.00 Quilts, $1.50
$2.25, and so on.
5 to $10.00. Out Monday at

MILTON FLANNELS FOR KIMONOS .....
VELVERET KIMONO FLANNELS AT.....

Now Blankets $1.95

Feltoon blan-
0. Monday $1.95.
warm
om un-



4.50

ader.

Illustrated Weekly Magazine.

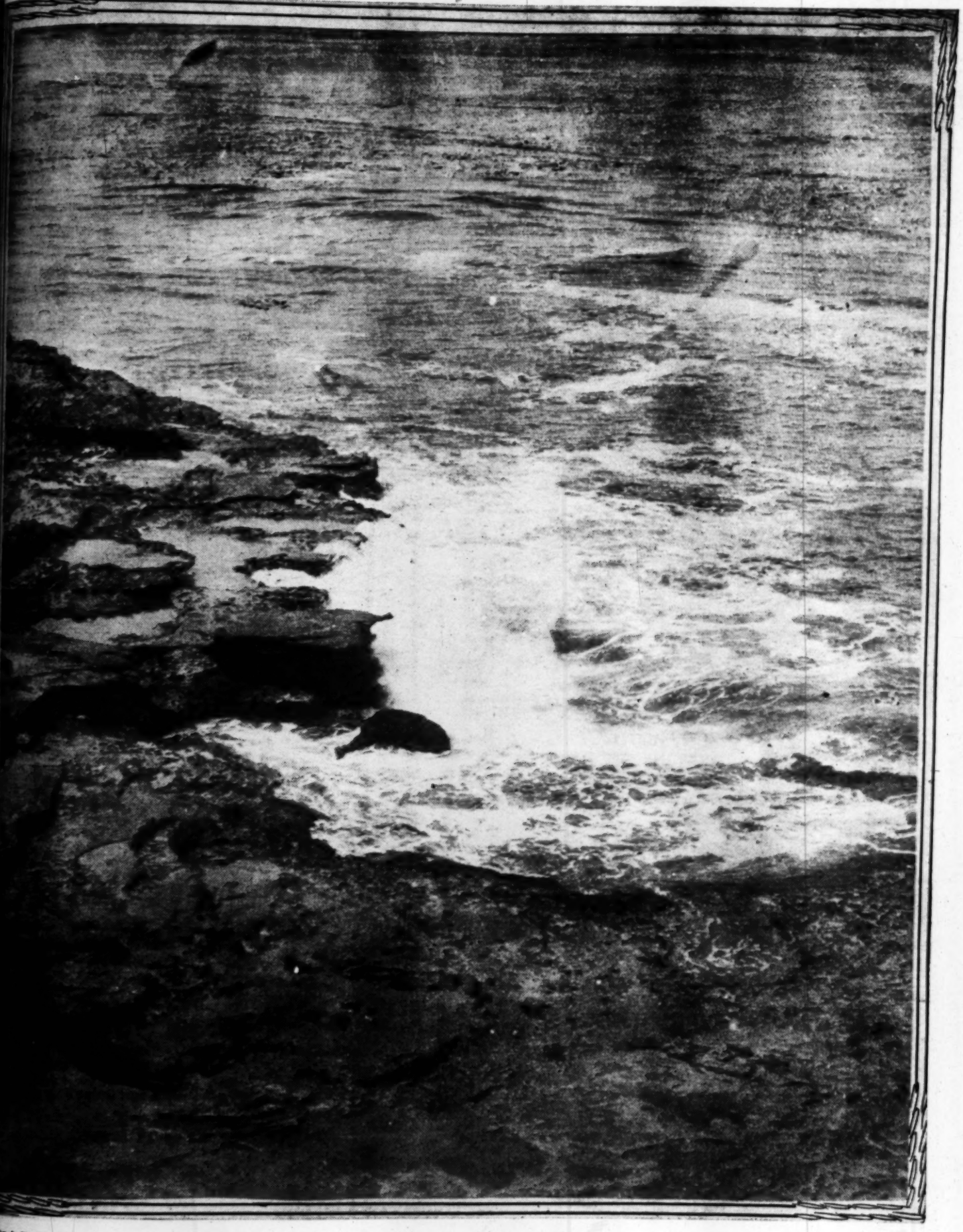
Los Angeles Sunday Times

TH YEAR.
ANNUM, $2.50.

OCTOBER 27, 1907.

FIVE CENTS.

PICTURESQUE SOUTHERN CALIFORNIA.



[Photo by J. W. Whitney.]

The Whirlpool at Pt. Fermin.

...tieth anniversary of the ...g of American church in Paris ...ted in French capital....Krup-

Some of them expect to reopen tomorrow if the arrangements which the clearinghouse association is effecting for their safety are

the Chief Executive their congratulations.

authoritatively stated today that general increase in the railroad rat

It w

We Cure

Bronchitis, Catarrh, Asthma, Consumption, Tuberculosis, and All Diseases of the Air Passages.

FREE A COMPLETE TREATMENT

All applicants at our o..ces, 401-3-5-6-7-11-14 Pacific Electric Building, will receive a complete treatment absolutely free, upon presentation of this advertisement.

This Is the Dreaded Season for Every Catarrh Sufferer

Ninety-nine persons in every hundred have catarrh in some form—the majority suffer in many ways from its unpleasant symptoms.

You Alone Are to Blame if You Continue to Suffer

Inhalatorium Methods will cure it quickly and absolutely—without inconvenience. No drugs to be taken into the system, no appliances or medicines to buy.

Your family physician will recommend our methods. Many professional men are taking treatment with us, and are recommending our treatment.

Come In and See for Yourself

We are here to show you from 9 a. m. to 6 p. m.

The Inhalatorium

401-414 Pacific Electric Bldg. Both Phones 6578

One Point To Consider



There are other things besides first cost to consider wh you put on a roof. That wear-proof surface of hard sand on

Pioneer

Rubber Sanded Roofing

means dollars in your pocket—cuts out the big expe for paint and reapirs and is a permanent protection.

The new book, "Roof Talk" is free with samples and prices. It's a complete education in roofing and building papers.

Our Repair Department is the Best in the West. Phone Us.

SUNSET EX. 22. HOME EX. 22

Pioneer Roll Paper Co

OFFICES AND SALESROOMS

219-221 South Los Angeles Street

SHORTEN YOUR PASTRY WITH Suetene

the ideal shortening

Suetene is prepared from the choicest beef suet and healthful vegetable oil. It contains NO HOG FAT.

Why encourage dyspepsia by using an indigestible shortening? Suetene will surprise and delight you. It is kind to delicate stomachs.

Most economical shortening sold in Los Angeles. Smallest pail contains three pounds—full weight.

Order from your grocer today.

CUDAHY PACKING CO.,
Los Angeles, Cal.



It's the Modern Way

¶ Safe, convenient, economical.

¶ Lily Milk is absolutely pure—it means better health for the whole family. It's best for table use.

¶ Makes everythnig you cook more delicious and wholesome.

¶ A hundred times more convenient than the old way, delicious, pure milk, just when you want it, and the way you want it.

Lily Milk

Unsweetened—Evaporated

¶ No spoiling, no waste, no bottle washing—no bother. Extra may be kept on hand all the time for emergencies. It's economy to use Lily Milk.

¶ Lily Milk is the satisfactory milk to use all the time for everything. Richest, sweetest dairy milk made clean and pure, evaporated and canned, by a sanitary process.

For sale by all first-class grocers.

PACIFIC CREAMERY CO.
Los Angeles, Cal.

Shoes--$3.50 to $5.00

In shades to match the gown; new pumps, colonials and oxfords with colored tops and patent

11-4 Plaid Blankets $6.50 Pr. A leader.

OUR ILLUSTRATED W
A MAGAZINE OF THE SOU
ESTABLISHED DECEMBER 6
Californian in tone and color, Southweste character, with the flavor of the land mountains, the slopes, the valleys and the devoted to the development of the country, of its marvelous natural resources and to of its wonders and beauties. The conten magof good reading matter: Popular de solid articles, thoughtful and picturesque correspondence, poetry, pictures and brig Each number has from 28 to 32 large pa 100 magazine pages of the average size. is bound at this office for a moderate pri For sale by all newsdealers; price 5 cents year, by mail. Address THE TIMES-Publishers, Times Building, Los Angeles, The Magazine being complete in itself, may public separate from the news sheets, e mails. It is also sent to all regular su Los Angeles Sunday Times.

NOTICE ABOUT MANUSCRI
Persons submitting matter for publication in also copies of their manuscripts. Due care w against the loss of such manuscripts in this manuscripts accompanied by postage will be ret possible, but The Times cannot guarantee the ful or not.

Los Angeles Sunday Ti

CONTENTS OF THIS NU

The Whirlpool at Point Fermin. (Illus
Editorial.....
The Back Woods of Egypt. By Frank G
Man of Marvelous Memory. By Smith D
Body of the Earth. By John Elfreth W
Hallowe'en Ghosts. By May C. Ringwal
The Desert. By Byron Hall.....
The Food We Eat. By Irwin S. Cobb....
Alaska Natives Doomed. By Rene Bac
Campagna's Inhabitants. From New Yor
"Interack Night." By Alfred K. Glover
The National Monument. By John L. Cow
The Dilemma. By Kathryn Romer Kip.
Leading Cartoons of the Day.....
Verse. By L. A. K.....
Girls' College in June. By Harriet Morri
Completed Storiette. By Alice M. Ric
The Law and the Lover. By Wm. Hamilt
Where Garibaldi Died. From Detroit New
November Anniversaries. By Harold San
Twelve Short Stories.....
The House Beautiful. By Ernest Braunt
The City Beautiful. By Ernest Brauntou
Dairy Culture. By Henry K. Kruckeber
Maya. From Putnam's Monthly.....
Farming in California. By J. W. Jeffrey.
Farming in California. By J. W. Jeffre
Parts of the Body. By Harry Brook.....

CULTIVATED PATRIOTISM.

RECENTLY Gifford Pinchot, chief of States Forestry Service, at a banquet University Club of this city, contend the chief purposes of education in the schoo should be to cultivate a spirit of patriot tion to the republic which would manif readiness to serve the people well in public Taker contended that this would bring m to the individual than a career devote a fortune so large that the care of it mu ties, and that only by such services on of citizens could the public services be p ved and the republic be preserved in it

The speaker has earned a right to talk t Possessed of a fortune which renders dependent as a man can be in this respect Mr. Pinchot has devoted almost his energy to the performance of a public high importance. He has performed conspicuous intelligence and diligence a has been remarkable. He spends in th of these duties much more than his sal Charles E. Hughes, Governor of New York on a more recent occasion, spoke in strain as that held by the chief fo a volume of thought into one pithy Hughes said, speaking of the duty of the be each for all the others."

There is another distinguished citizen of th has earned the right to speak to us of has made great personal sacrifices and pu personal preferences to enter the arena of po official to his tastes because he became the feeling that his State needed his serv vocation was not self-conceived, but was ma urgent demand of his fellow-citizens.

There is much in these two utterances to in doors of the country, from the kindergart great universities. The future citizenshi

....Fiftieth anniversary of the ...ning of American church in Paris ...orated in French capital.... ...of Vesuvius kill ten persons and ...rise to great fear. GENERAL EASTERN. Everywhere

[October 27, 1907.

nt
onsider
Needs
No
Paint.
s first cost to consider when
-proof surface of hard flint
anded Roofing
—cuts out the big expense
ermanent protection.
ree with samples and prices.
oofing and building papers.
tment is the Best
Phone Us.
HOME EX. 228
Paper Co
ALESROOMS
Angeles Street
ay
t, economical.
olutely pure—it means
for the whole family.
use.
nig you cook more de-
olesome.
nes more convenient
y, delicious, pure milk,
nt it, and the way you
Milk
ed—Evaporated
waste, no bottle wash-
Extra may be kept
e for emergencies. It's
ly Milk.
satisfactory milk to
for everything. Rich-
milk made clean and
nd canned, by a sani-
first-class grocers.
REAMERY CO.
ngeles, Cal.
ader.

OUR ILLUSTRATED WEEKLY.

A MAGAZINE OF THE SOUTHWEST.

ESTABLISHED DECEMBER 6, 1897.

ion in tone and color, Southwestern in scope and acter, with the flavor of the land and of the sea, the ches, the slopes, the valleys and the plains.

ed to the development of the country, to the exploitation its marvelous natural resources and to the word-painting its numbers and beauties. The contents embrace a wide ty of good reading matter: Popular descriptive sketches, ll articles, thoughtful and picturesque editorials, brilliant respondence, poetry, pictures and bright miscellany.

number has from 28 to 32 large pages, equivalent to magazine pages of the average size. The numbers will e found at this office for a moderate price.

ale by all newsdealers; price 5 cents a copy, $3.50 a r, by mail. Address THE TIMES-MIRROR CO., ublishers, Times Building, Los Angeles, Cal.

Magazine being complete in itself, may be served to the ers separate from the news sheets, except through the ers. It is also sent to all regular subscribers of the Angeles Sunday Times.

NOTICE ABOUT MANUSCRIPTS.

Persons submitting matter for publication in the Times should keep copies of their manuscripts. Due care will be exercised to prevent the loss of such manuscripts in this office. Ordinarily manuscripts accompanied by postage will be returned if not found available, but The Times cannot guarantee their return, whether used or not.

Los Angeles Sunday Times

CONTENTS OF THIS NUMBER.

Whirlpool at Point Fermin. (Illustration).... 1
rial..... 3
Back Woods of Egypt. By Frank G. Carpenter 4
of Marvelous Memory. By Smith D. Fry..... 5
of the Earth. By John Elfreth Watkins..... 6
Seven Ghosts. By May C. Ringwalt..... 7
Desert. By Byron Hall..... 8
Food We Eat. By Irwin S. Cobb..... 9
an Natives Doomed. By Rene Bache..... 10
ogna's Inhabitants. From New York Sun..... 11
mark Night." By Alfred K. Glover..... 11
ional Monument. By John L. Cowan..... 12
Mamma. By Kathryn Romer Kip..... 13
ay Cartoons of the Day..... 14
. By L. A. K..... 15
n College in June. By Harriet Morris..... 16
mpleted Storiette. By Alice M. Richards..... 17
Law and the Lover. By Wm. Hamilton Cline.. 18
n Garibaldi Died. From Detroit News-Tribune. 19
nder Anniversaries. By Harold Sands..... 20
Short Stories..... 21
House Beautiful. By Ernest Braunton..... 22
City Beautiful. By Ernest Braunton..... 23
ay Culture. By Henry K. Kruckeberg..... 24
ts. From Putnam's Monthly..... 25
ing in California. By J. W. Jeffrey..... 26
ing in California. By J. W. Jeffrey..... 27
of the Body. By Harry Brook..... 28

CULTIVATED PATRIOTISM.

RECENTLY Gifford Pinchot, chief of the United States Forestry Service, at a banquet given by the University Club of this city, contended that one of the chief purposes of education in the schools, high and low, should be to cultivate a spirit of patriotism, of high devotion to the republic which would manifest itself in readiness to serve the people well in public office. The speaker contended that this would bring more satisfaction to the individual than a career devoted to amassing a fortune so large that the care of it must become a burden, and that only by such services on the part of the citizens could the public services be properly performed and the republic be preserved in its full integrity.

The speaker has earned a right to talk to us in this matter. Possessed of a fortune which renders him as independent as a man can be in this respect, for many years Mr. Pinchot has devoted almost his entire time and energy to the performance of a public service of the highest importance. He has performed his duties with conspicuous intelligence and diligence and his success has been remarkable. He spends in the performance of these duties much more than his salary.

Charles E. Hughes, Governor of New York, at Jamestown on a more recent occasion, spoke in much the same vein as that held by the chief forester. He put a volume of thought into one pithy utterance. Governor Hughes said, speaking of the duty of the hour: "It is each for all the others."

Here is another distinguished citizen of the republic who has earned the right to speak to us of our duty. He has made great personal sacrifices and put aside his political preferences to enter the arena of politics little congenial to his tastes because he became impressed with the feeling that his State needed his services. This decision was not self-conceived, but was made by the urgent demand of his fellow-citizens.

There is much in these two utterances to interest the youth of the country, from the kindergartens to the great universities. The future citizenship of this country will be largely what the teachers make it. The schools should not exist for the sole or for the primary purpose of cramming the minds of the pupils with a mass of miscellaneous information, more or less important, more or less useful, in earning a livelihood. They should not be maintained for the sole or predominant purpose of developing the mental powers, although that is much more important and will count more in after life than the mere storing up of information. The schools should be shops where character is built. A man is a greater thing than a mathematician or a linguist. A woman is a more important thing in the life of the republic than a pianist.

Patriotism is not a thing of native, spontaneous growth. The lowest form of savage knows little of it. He feels its impulse scarcely more than his companions of the ape tribe. The slaves of any epoch have produced no heroes like Miltiades, or Leonidas, like Fabius or Brutus, like Washington or Lincoln. The slave hordes of Xerxes "fought under the lash," the Spartans "for their altars and their fires." The legions of Caesar were invincible to a great degree because they had heard told many times the legends which make the pages of Livy so like a picture gallery of heroes. They know by heart the legends which Macaulay has immortalized in a new tongue in the "Lays of Ancient Rome." The centurians who vied so in their fighting under Caesar in Gaul felt the impulse of patriotic fire because they knew garlands of laurel awaited the victor's brows when the legions returned in triumph to the banks of the Tiber.

Neither the pages of Themistocles nor those of Livy recite deeds of valor more brilliant than may be found scattered all through those of Bancroft. From Lexington and Bunker Hill to Manila Bay and San Juan Hill the history of this republic is filled with stories as heroic as those of Thermopylae, the Caudine Forks, or Capua. The lives of the Scipios are not more resplendent than those of Grant, Sherman and Sheridan.

The annals of our years of peace are also full of the noblest examples of devotion to the welfare of the republic. Washington was "first in peace" as well as in war, and his services to his country as President were as fruitful in good results as his services on the battlefield. What country can produce statesmen more illustrious than Franklin, Jefferson, Clay, Webster, Seward, Lincoln, Roosevelt, Taft and Root?

The pages of history are made up and closed over the career of nearly all these. And so they are on the career of many who although useful to the country in developing its resources devoted most of their time and energy to the gathering of fortunes for their children to scatter. Some of those fortunes have been scattered in vulgar debauchery by titled sons-in-law who married the daughters of our millionaires for the dower they brought.

Lay side by side before the eyes of generous youth the closed life story of our merchant princes of the past and our great railroad builders and those of the men who have just been named here. You will be sowing seeds of patriotism which in the next generation will grow up into men like these, who will render high service to the republic, prefer duty to dollars, and be each for all, that the republic may be handed down to a generation coming after them unimpaired in the high ideals created by the first founders who make illustrious the early pages of our history.

THE DIFFERENCE.

When hub would tell about the game,
And how we won or lost the same,
  Wife is at hand,
An ever-willing ear to lend,
Although she does not comprehend
  Or understand.

But when poor wifey wants to chat
About a shirt waist or a hat,
  And how she got
The same at some great bargain sale,
Does hubby listen to her tale?
  Well, I guess not.

—[Louisville Courier-Journal.

A STUBBORN YOUTH.

John C. Bell, District Attorney of Philadelphia, and Justice John P. Elkin of the Supreme Court of Pennsylvania were schoolmates, and the District Attorney tells this tale about the justice:

"John was a stubborn youth, and the teacher had all kinds of trouble with him. I remember he insisted upon saying 'have went,' and to correct him the teacher compelled him to remain after school one day and write 'have gone' 300 times.

"After scribbling 'have gone' until his hand ached, John appended this note to the bottom of a sheet of paper: 'I have done my work and have went home.—J. P. E.'"—[Woman's Home Companion.

FAMILY OF BLIND MUSICIANS.

A concert as pathetic as it was interesting took place lately at Hamburg. The concert givers were a sister and two brothers, all blind; a fourth brother, who is studying composition at the Berlin Academy of Music and whose works have already been very favorably commented on, being similarly afflicted. The sister possesses a fine and well-trained soprano voice of considerable compass, while one brother, who on this occasion acted as her accompanist, holds an appointment at Muhlheim-an-der-Ruhr as organist. The third brother is a 'cellist of considerable talent. The family are natives of Muhlheim.—[Pall Mall Gazette.

PRACTICAL ETHICS.

REVIVAL OF OLD FASHIONS.

THE survival of ideas is strikingly illustrated in the annual number of new fashions, which, when carefully considered, are seen to be a revival of the old or modified forms of shapes, designs and colorings that have had their day before. There are fashions in dress, in furniture, architecture, etc., peculiar to every age, every period in the history of civilization expressing to a greater or less extent the social and economic conditions of the time, or manifesting the intellectual and artistic, or, as a whole, the psychical attitude of the human spirit in every given epoch or era of the life of the race.

It is well that the house or apparel of an individual should, so far as circumstances will admit, be an index to the character of the person wearing the garment or occupying the house. In like manner every community, every country or nation is distinguished by the mode in which its moral and spiritual life finds outer expression. Yet, while individuals and nations may have their special traits of character, or their mental and moral coloring traceable in every form of expression, practical and artistic, there are certain eternal, fundamental forms of thought and feeling from which these emanate, however diverging from the original ideas and sentiments common to all mankind.

There are those today who speak of a lady or gentleman of "the old school" much in the same tone they assume when referring to a curiosity of art or literature, while they are prone to scoff not alone at the polish, but at the genuine elegance and fine breeding that are the permanent dower of some so-called "old-fashioned folk." Still further, they even deride with an air and dash of modern wantonness of spirit, the soundness, or thoroughness of an older, though by no means ancient order of scholarship as passe in our day of rapid railroading in education, and in our age of superficial, if not altogether spurious culture.

Again, there are those who laugh at the "old fogies" who are overparticular in their ethical exactions; who make exaggerated demands intellectual, moral and material, by asking for purpose, quality and sincerity in conduct, in the issues of commerce, art and craftsmanship, and who frown upon the tawdry results of ephemeral minds and incompetent hands, having little more than quantity and deformity to recommend them. Indeed, all of these sternly-inclined "quaint" or "antique" individuals, the twentieth-century lightning-speed-progress-makers wave lightly aside under the lump designation of "old-fashioned" or "way behind the times," forgetting that there is such a thing as going too fast, as well as too slow! Thus the runners in a race who have started at a full pace have often been overtaken by their more slowly-moving competitors who did not exhaust themselves at the outset, but, able to draw upon their reserve strength for an extraordinary effort, they succeeded in carrying off the prize of victory.

But, dropping all figure or similitude, the fact is that among the ultra-moderns, especially among our own genial but not always thoughtful Americans, there is a dangerous tendency to underrate exceptional effort or to disparage the painstaking thoroughness and finish with which the "other-minded" seek to accomplish their daily tasks. The desire to do well what is worth doing at all, we are happy to observe, still exists among many workers in every field of employment; but the opposite is also true, that too numerous are they who believe conscience service to belong to old-fashioned, or obsolete ideals. And on the basis of this belief is formed much of the defective practice ranging all the way from the performance of the duties of the housemaid, to the directions of the mistress; from the work of banking and shipping clerks to public officials; from heads of municipalities to heads of State.

The result of this baneful bit of philosophy as to what is old and what is new-fashioned, particularly respecting the methods and products of manual labor, is slack, slipshod workmanship which those trained to a stricter régime will not tolerate, much less condone. Hence they are labeled as "difficult," "severe," "unbearable cranks," "old cronies" whose ideas are so far out of fashion as to make them ridiculous; for it is not uncommon to hear a youngster boast in home, school, shop or office, "No one would dream of taking his or her orders seriously."

Be that as it may; what, however, these objectionable rigorous "old-fashioned folk" for the most part represent, may be summed up as good manners, sound morals, skilled labor, honest service, accurate knowledge, genuine culture. And despite passing vogues and noisy popularity attending cheaper people and inferior performances, these rashly and wrongly estimated ones will nevertheless remain, to use a commercial phrase, the staple articles from which the stock of civilization derives its principal value. For they will always remain the fundamental models, however old, upon which later forms of society or social service fit to produce lasting results will have to be fashioned. Still more, however seemingly "out of date," they will by the best judges be accounted as "good style" in every age; and hence, however "old-fashioned," their sterling qualities, or the enduring ideas and principles which they represent will be subject to perpetual revival, thus converting the old into the ever new.

BERTHA HIRSCH BARUCH.

HOW HE GOT EVEN.

A newspaper man went off for a holiday, and after arrival at the seaside resort he favored he entered the postoffice to send off a telegram. He asked the young woman in attendance several questions regarding the service, but she cut him short by exclaiming: "I am not paid to answer silly questions." Imagine the woman's feelings when she found herself compelled to wire the following: "Arrived safe. Girls here ugly and bad-tempered."—[Exchange.

The Backwoods of Egypt. By Frank G. Carpenter.

THE OASES.

HOW MODERN ENTERPRISE IS OPENING UP THE DESERT.

From Our Own Correspondent.

PORT TEWFIK (Egypt.)—Modern enterprise is opening up the backwoods of Egypt. Syndicates with large capital are prospecting for coal oil and copper in the Sinai peninsula. The Egyptian Exploration Company is working gold mines between Luxor and the Red Sea, and the Nile Gold Fields Company is operating further south beyond Assouan. An English syndicate with a capital of $2,500,000 is about to build a railroad across the Libyan Desert to develop the string of oases which lie 100 miles or so west of the Nile Valley; and by the Assouan Dam over 50,000 acres have been added to that great fertile spot in the desert known as the Fayoum. All of these regions may be called the backwoods of Egypt. Most of them have long been considered barren and worthless, and about them little is known.

The Gold Fields of the Desert.

Within the past two or three years a great interest has sprung up as to the gold fields of Egypt. Prospectors have been going over the desert above Cairo, between this country and the Red Sea, and more than a score of syndicates have been formed to prospect the various concessions. The whole country has been divided among them, and the Egyptian government has instituted a department of mines to control them. This department is under the Minister of the Interior, and it has a camel police, so that its soldiers can go rapidly from place to place and keep order. Lines of communication from certain ports on the Nile to the Red Sea are being opened up in order to enable labor to be more economically sent to the mines and to give the companies better means of transport for the materials and foodstuffs which they require.

At present the headquarters of the mining department is at Edfou, between Assouan and Luxor. It has supplies and material stored there, and it has been making experiments of crossing the eastern desert on motor cars and motor cycles to some of the mining centers. Just now the chief mines are far away from the Nile, and it is necessary to have quick methods of reaching them. A number are right on the shores of the Red Sea, and they run up and down through the whole of the eastern desert in the mountainous regions bordering the coast. There are other mining companies operating in the Soudan, and some which have concessions on the very border of Abyssinia.

Ancient Mines Being Opened.

A number of these companies are reopening the workings of the ancient Egyptians. The streeter concession, for instance, is looking for emeralds at the foot of Jabel Nugrus, near where gold mines once were. Its territory includes some of the most mountainous country of Egypt, with peaks rising from a mile to a mile and a half above the level of the Mediterranean. It lies within thirty miles of the Red Sea, and is filled with ancient workings of gold, lead, copper, iron and emeralds. Just west of this concession the Egypt and Soudan mining syndicate has four prospecting areas of twenty-five square miles each, upon which ancient gold workings are shown, and evidences of old mines have been found in many of the other allotments.

It is well known that the desert east of the Nile supplied quantities of gold ages ago. It was for several centuries the California of the civilized world, and produced enough to make the Pharaohs rich and to enable them to send treasure to the kings of Western Asia. Some of the letters to Pharaoh, which have been discovered, come from his royal correspondents in Asia, and they are filled with requests for gold, which is spoken of as being as plentiful in his country as dust.

A little later, when Egypt had lost her empire and had been overrun by the barbarians of the north, the amount of gold yielded by the mines of the desert was still great. Old Rameses, the oppressor of the Hebrews, had a big income from them, and under the Ptolemies the revenue of the country is said to have been something like $20,000,000 per annum, a large part of which came from the mines. On some of the oldest tombs there are pictures showing how gold jewelry was made over 4400 years ago, and one of the officials of that time states that he had commanded an escort which brought gold from the mines of Keneh and Kossier to Coptos.

This same region is now being exploited by the Egyptian Mines Exploration Company, and not far above Kossier, on the Red Sea, is the Um Rus Mining Company, which, with a capital of $900,000, is working some of those old mines. It has erected a large plant, consisting of an electric generating station, air compressors, for driving rock drills, and a railway six miles long, connecting the mine with its ten stamp mills on the seashore. The main shaft is now over 600 feet deep, and the output is $7000 or $8000 per month. In the report of last October the Um Rus officials stated that more than $100,000 worth of gold had been mined, and that improvements were under way which would materially increase the output. This mine was worked as far back as 1377 B. C., and vast quantities of gold were taken out of it when the Pharaoh of the Bible was on the throne. At that time it is said that the Egyptian taskmasters worked the mines with slaves. They made them labor away day and night. The children were forced to carry the ore and the old people ground it to powder.

The opening up of the oases of Western Egypt is an agricultural proposition rather than a mining one, although extensive deposits of alum, phosphates and minerals are said to exist there. Gold, which runs as high as $2 per ton, has been found in the lower beds of the phosphate rocks, but it is not known whether it is merely a local freak of nature or whether it may expand into richer gold-bearing ore.

The oases of Egypt lie 100 miles or so west of the Nile, in the heart of the Libyan Desert. There are great centers which have been known for ages, and of which were noted for their fertility when the Pharaohs were still at work under their Egyptian taskmasters. These oases are Kharga, which lies 120 miles west of Esneh, but which is best reached from Assiout; Farafra, which is almost directly west of Assiout, may be reached by camels in the space of eight days; Dakhla, which lies between Kharga and Farafra, and the oasis of Baharia, which is about three days' journey from Girga, on the Nile.

The corporation of Western Egypt proposes to build railroads to these oases, and as a consideration for this it is to receive 600,000 acres of land and is to have the right, for thirty years, to mine the alum, other minerals, phosphates with which the oases abound. A part of the scheme is to irrigate the lands acquired by the concession. The company estimates that it will cost $5 per acre to do this, and that the lands will sell for $50 per acre as soon as the water can be put upon them. Much of the irrigation will be done by artesian wells, some of which have been already sunk and are flowing flowing streams. The company is composed of Englishmen and Egyptians, and it has a capital of $5,000,000. It has already begun building its railway, and has laid the route from the Nile to Kharga with a full equipment. Its locomotives and other rolling stock are building in England.

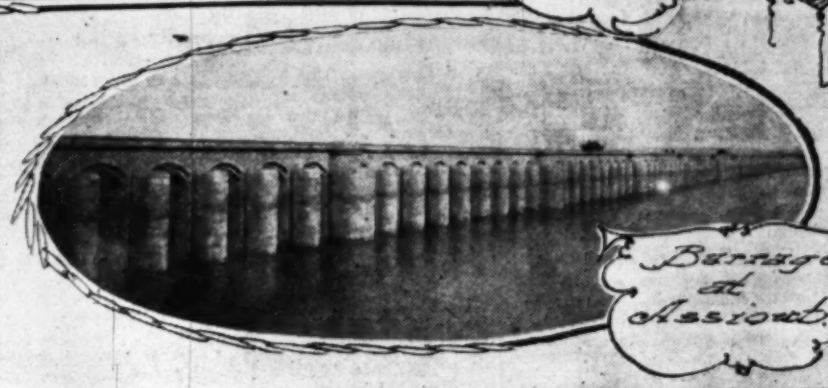
When the railroads are completed one will be able to



A village of the Fayoum.



Three Citizens of Kharga.



Barrage at Assiout.



Children of the Egyptian Desert.

go through some interesting parts o
by train, and it is probable that wi
to that at Biskra, in the Sahara, wil
oases. I first saw the Libyan Deser
gins there and runs eastward to the
Egypt it is a monotonous, stony tab
1000 feet above the level of the Nil
barren, and is without doubt one of
of the globe. As one goes westward
the land drops. The desert is cut
cliffs. The oases are in a depression
hundred miles irregularly north and
of them the land is still rocky, but a
camel journey it changes to an ocean
tends on and on for hundreds of mile

These oases now have over 30,000
Mohammedans, and include both Ar
They live in villages of mud-brick
having one or more towns. In Bah
villages, in Farafra one, and in Dakh
Dakhla is the most thickly-populate
It has over 17,000 people, and it
wells, many of which were bored by
of these villages have mosques. In
400 people in one village, and it is th
tian government. There is a governm
and also a telegraph office. Many
have never been outside the oases, an
be interesting to an extreme. The
dates, exporting the latter to Egypt.

The new company expects to rais
barley, as well as cotton and sisal hem
planted many thousand date palms a
of oranges, olives and pomegranates.

The Fayoum.

The largest and most fertile of all t
is the Fayoum. It is so big that it is
lake. It contains about 850 square
population of 370,000. It lies about sev
east of Cairo, and there is only a sho
between it and the Nile Valley. It is
closed by the stony Libyan hills, and w
canal, which some say was first buil
others that it was a branch of the Nile
to be widened and deepened. The can
now is called the Bahr Yusef, which m
nal. It begins a mile or so north of
through upper Egypt, watering the
about seventy miles above Cairo, whe
left and flows through a break in the h
eum depression. The canal is 270 mil
ween it where it begins near Assiout, a
wide and deep river.

In ancient times a great lake forme
Fayoum. It was 450 miles around, and
feet deep. It was used as a reservoir to
with water, in times of low Nile, and
vide connected it with the Nile River
Lake Moeris, mentioned by Herodotus
geographer Strabo. That lake has n
appeared, and its bed is covered by son
farms in the world. The only part of i
is Lake Karum, thirty-five miles long
wide, which lies at the northwestern edg
sion at the foot of the Libyan hills. A
land about the lake is desert, and its ba
with reeds and tamarisk shrubs. Its w
brackish, but the people drink it. It co
the right to fish in it is let out by the
one man, who allows the men living o
gly their trade ,and in return receiv
catch.

Some of the best fruits and most beau
Egypt come from the Fayoum. A rail
built into it, which connects with the
system, and one can go from Cairo to M
tal, in four hours. There are two trains
ery day, and there is considerable travel
to the other. At Medinet there are ba
which reach every part of the oasis, and
tem of tramways which includes a numbe

The Labyrinth.

The Fayoum is not often visited by tou
It contains some of the most wonderful r
Egypt. There is a pyramid about five mi
set, in which a mummy of an ancient kin
found, and there are some traces left of
described by Strabo and other travelers.
is said to have been quite as wonderful as
It was situated on the banks of Lake Moe
vast palace, which had 3000 rooms, half
above ground and half below. The buildi
the palace were connected by long cor
which interested each other and wound
A stranger could not go through them wi
Strabo says that the ceilings of every r
of but a single stone, and that the passa
red with slabs of extraordinary size. H
went through the rooms above ground,
structure was more wonderful than the
that the windings through the courts pres
and occasions of wonder as he passed t
who built this structure no one knows; but
to have been made as a temple and a tomb
Egyptian kings, who lived more than a th
after Cheops built the great pyramid.

How Egypt Governs Sinai.

The Peninsula of Sinai, in which the
Israel wandered for forty years after they
the Nile Valley, now belongs to the Egy
governed by them. The country is visited
by means of camels and Bedouin guides, a
able to go up the mountains where Moses
saw a burning bush, and where he received t
Commandments engraved on blocks of stone,
golden calf
Golden.

Smartest Evening Shoes--$3.50 to $5.00

In shades to match the gown; new pumps, colonials and oxfords with colored tops and patent

11-4 Plaid Blankets $6.50 Pr. A leader.

through some interesting parts of the Libyan Desert trails, and it is probable that winter resorts similar that at Biskra, in the Sahara, will spring up in these ons. I first saw the Libyan Desert in Tripoli. It be- there and rung eastward to the Nile Valley. Near ypt it is a monotonous, stony tableland from 600 to 00 feet above the level of the Nile. It is absolutely ren, and is without doubt one of the bleakest parts the globe. As one goes westward and nears the oases rain drops. The desert is cut up by ravines and lls. The oases are in a depression running for several ndred miles irregularly north and south. Just west them the land is still rocky, but after about six days' mel journey it changes to an ocean of sand which ex- ds on and on for hundreds of miles.

These oases now have over 30,000 people. They are hammedans, and include both Arabs and Bedouins. ey live in villages of mud-brick houses, each oasis ving one or more towns. In Baharia there are four llages, in Farafra one, and in Dakhla fourteen.

Dakhla is the most thickly-populated of all the oases. has over 17,000 people, and it is watered by 420 ells, many of which were bored by the Romans. All these villages have mosques. In Kharga there are people in one village, and it is the seat of the Egyp- n government. There is a government doctor there, d also a telegraph office. Many of the inhabitants ve never been outside the oases, and they are said to interesting to an extreme. They grow fruit and ain, exporting the latter to Egypt.

The new company expects to raise rice, wheat and rley, as well as cotton and sisal hemp. It has already anted many thousand date palms and large orchards oranges, olives and pomegranates.

The Fayoum.

The largest and most fertile of all the Egyptian oases the Fayoum. It is so big that it is a separate prov- ce. It contains about 850 square miles and has a pulation of 270,000. It lies about seventy miles north- st of Cairo, and there is only a short strip of desert tween it and the Nile Valley. It is an oval basin, in- sed by the stony Libyan hills, and watered by a great nal, which some say was first built by Joseph and ers that it was a branch of the Nile and neeeded only be widened and deepened. The canal which feeds it w is called the Bahr Yusef, which means Joseph's Ca- al. It begins a mile or so north of Assiout and flows ough upper Egypt, watering the Nile Valley until ost seventy miles above Cairo, when it turns to the st and flows through a break in the hills into the Fay- m depression. The canal is 270 miles long. I have en it where it begins near Assiout, and it looks like a ide and deep river.

In ancient times a great lake formed a part of the oum. It was 450 miles around, and in places was 300 et deep. It was used as a reservoir to supply the Delta ith water, in times of low Nile, and a canal 300 feet de connected it with the Nile River. This was the ake Moeris, mentioned by Herodotus and also by the eographer Strabo. That lake has now almost dis- ared, and its bed is covered by some of the richest rms in the world. The only part of it which remains Lake Karum, thirty-five miles long and six miles de, which lies at the northwestern edge of the depres- n at the foot of the Libyan hills. A great part of the nd about the lake is desert, and its banks are covered th reeds and tamarisk shrubs. Its water is slightly rackish, but the people drink it. It contains fish, and e right to fish in it is let out by the government to e man, who allows the men living on the banks to y their trade ,and in return receives one-half the atch.

Some of the best fruits and most beautiful flowers of gypt come from the Fayoum. A railroad has been ilt into it, which connects with the main Egyptian ilroad, and one can go from Cairo to Medinet, its capi- l, in four hours. There are two trains each way ev- y day, and there is considerable travel from one place the other. At Medinet there are branch railroads hich reach every part of the oasis, and there is a sys- m of tramways which includes a number of villages.

The Labyrinth.

The Fayoum is not often visited by tourists, although contains some of the most wonderful ruins of ancient gypt. There is a pyramid about five miles from Medi- et, in which a mummy of an ancient king was recently und, and there are some traces left of the Labyrinth scribed by Strabo and other travelers. The Labyrinth id to have been quite as wonderful as the pyramids. was situated on the banks of Lake Moeris, and was a at palace, which had 3000 rooms, half of which were ove ground and half below. The buildings composing e palace were connected by long covered passages hich interested each other and wound about so that stranger could not go through them without a guide. rabo says that the ceilings of every room consisted f but a single stone, and that the passages were cov- ed with slabs of extraordinary size. Herodotus, who ent through the rooms above ground, says that the ructure was more wonderful than the pyramids, and at the windings through the courts presented a thous- d occasions of wonder as he passed through. Just o built this structure no one knows; but it is supposed have been made as a temple and a tomb by one of the gyptian kings, who lived more than a thousand years fter Cheops built the great pyramid.

How Egypt Governs Sinai.

The Peninsula of Sinai, in which the Children of srael wandered for forty years after they came out of e Nile Valley, now belongs to the Egyptians and is verned by them. The country is visited by travelers ms of camels and Bedouin guides, and it is pos- le to go up the mountains where Moses saw the Lord a burning bush, and where he received the Ten Com- andments engraved on blocks of stone, while the Is- aelites were worshiping the golden calf in the foot- ills.

The Peninsula of Sinai is one of the most mountainous deserts of the world. It has no tillable soil, but it is said to be well mineralized, and to have deposits of copper which were worked as far back as 3700 B. C. These deposits are now being again prospected, and a concession for mining them has been given to one of the exploration companies. The Cairo syndicate is investigating the northern half of the peninsula, and their engineers have reported the discovery of coal in small quantities. Petroleum is believed to exist there, and also turquoises and other valuable stones.

The government, however, is finding it difficult to administer the country, and just before Lord Cromer left he directed that the whole peninsula be put under the War Department. A British officer of the Egyptian army is to be the governor and commandant. His headquarters will be at Nekhl, the chief town of the peninsula, which is about its center; and there will be other Egyptian officers stationed at various points. The intention is to make the country safe for tourists and travelers, as well as for prospectors, and it will soon be possible to visit all parts of the peninsula.

The Queer Natives of Sinai.

In the past it has been difficult to control the natives of Sinai. The country is so large and so rough and the population so sparse that it is almost impossible to capture criminals and bring them to justice. A camel corps has been organized, and a telegraph line and possibly a road for motor cars will be built to Nekhl, although this may not be until at some time in the future.

At present there are about 30,000 inhabitants in the peninsula. They are all of Arab origin, save one little tribe, who are believed to be the descendants of some Roman troops sent to the peninsula in the sixth century.

These Sinai people have their own systems of justice, and they resent the laws which the Egyptians are trying to force upon them. They believe in the vendetta, and in blood money as payment for murder. If a man kills another in time of peace, the relations of the dead have the right to revenge or to pardon if the blood money be paid. The blood money for an ordinary murder is fixed at forty-one camels, and it may be paid on installments, the payments running for a month or a year or more. If a man kills another secretly and denies the crime, but is found guilty, he is fined four blood moneys, and the murdered man's relations may take revenge by killing one of the family of the murderer and still have the right to three blood moneys.

How the Judges Detect Crime.

Shortly before he left Egypt Lord Cromer made some investigations of justice in the Sinai peninsula, and in one of his reports described how a justice detected whether criminals were guilty or not. He had three methods—by water, by fire and by dream. The test by dream was made by His Honor going to sleep and dreaming whether the accused was guilty or not. If the dream showed the man guilty, it was looked upon as a judgment of God, and he was punished. The water test was made with a copper jug filled with that fluid. The judge, the accused and the spectators sat in a circle, and the jug, in some way or other, was made to move around through the group, and if it stopped opposite the accused he was guilty.

The fire test was severe. It was often used to convict men of stealing. In this case the judge heated an iron pan over the coals until it was red-hot, and then made the accused touch it three times with his tongue. If the tongue showed marks of burning he was guilty, and, if not, he was innocent. Two experts always sat with the judge to witness whether the tongues of the accused were burnt or not.

All such methods are now to be done away with, and the British and Egyptian officials are to see that justice is administered according to the laws of the land.

[Copyright, 1907, by Frank G. Carpenter.]

THE GIRL'S LAUGHTER.

In the village cemetery, beautified by its white and yellow flowers and gilded by the rays of a setting sun, I saw a most beautiful girl of about 16 laughing like one bereft, with her eyes fixed upon one of the slabs of a tomb.

What a disagreeable sensation I experienced on seeing her thus laugh! Such merriment, contrasting with the sadness that prevailed where so many beings reposed in eternal slumber, was unnatural!

I drew near, and in a tone of reproach said to her:

"Beautiful child, you would not thus laugh had you loved or even known the hapless being resting beneath these stones."

And she, looking at me with astonishment, exclaimed:

"Know him! Holy Virgin! Why, he was my lover! We would have married. I had no joys which he did not share! My thoughts were his; his hopes were mine. When his heart's beats ceased, I felt that Death cried unto me: 'Come, come!'"

"Why do you laugh, then?" I replied, subdued by the melancholy look of her eyes and by the sincere ring to her words.

"Why do I laugh, indeed? Holy Virgin! To give him pleasure! When he lived and we were sweethearts his greatest joy was to see me happy. No music pleased him more than my laughter. Cannot you comprehend how great would be his suffering did he but feel that I wept upon his grave?"—[Transatlantic Tales.

NO PICNIC.

A woman with eight young children entered a street car which was already comfortably filled. The conductor became impatient because it took the family so long to get on board, and when the mother finally reached the platform and the car began to move, he asked:

"Are these all your children, mum, or is it a picnic?"

"They are all my children," returned the woman, with a grim smile, "and I can tell you it's no picnic."—[Exchange.

A Marvelous Memory.

VALUABLE OFFICIAL OF SENATE OF UNITED STATES.

By a Special Contributor.

THE United States Senate is not amenable to the civil service law, but without adventitious aid of any character, the Senate retains the services of its valuable officials from childhood to old age; and then gives them interment.

For well-nigh fifty years Amzi Smith was superintendent of the Senate document-room, until, on August 24 of this year, he died full of years and of honor. Under his supervision the document-room grew in value and importance, until its archives, as arranged by the veteran superintendent, became substantially invaluable to the Senate.

In discussing an appropriation for the document-room, on June 24, 1884, the distinguished, capable and brilliant Senator Ingalls, of Kansas, said: "I do not think that the value of the services of this official is properly appreciated. To any person familiar with the vast archives of this body, with the enormous amount of printed matter, extending back for more than half a century, with which some official must be absolutely familiar, so that if at any time we require a document ancient, forgotten, for the purpose of illustrating an argument, or showing what has been done in days gone by upon a subject now before the Senate—I say the value of the services of a man who is familiar with that vast accumulation of material cannot be overestimated."

"In my judgment the only proper way to administer that office (Senate document-room) is to keep a force of men there continually in training, to retain them there by sufficient salaries, not extravagant, but satisfactory, so that they shall be here consecutively one after another as long as the office is to be administered. The best-trained man, the best scholar, the most competent man might be put into that room without previous experience, and he would be as helpless and worthless as a 10-year-old child."

The policy thus outlined has been continued. Indexes of the finest character are maintained, but actual experience in handling the documents is absolutely necessary in order to give to the Senate the character of service required.

The late superintendent was a man of trained memory, who could turn to a thousand of intricacies of public affairs which are not indexed and cannot be indexed. For about a quarter of a century George H. Boyd has been assistant to the superintendent; and, upon the death of that official, Mr. Boyd became acting superintendent.

Mr. Boyd has a better natural memory than was possessed by the late superintendent; and he has been greatly advantaged by the training which he has received. Every bill or resolution which has been introduced during the past twenty-five years has its proper niche in the memory of Mr. Boyd, and he can instantly tell which Senators participated in the debate; naming the days of the week or month when debates occurred. Moreover, he has studied the debates of the past, so that he is able to produce facts concerning every important discussion that has occurred during the past fifty years. There are innumerable intricacies of detail in all matters of legislation which cannot be indexed; and all of these are stored away in the memory of this official.

Very often during a debate in the Senate close observers will notice some Senator calling a little page boy and sending him out on an errand. In a little while that Senator will arise and begin discussing the question at issue, gravely referring to facts and precedents which occurred in former sessions of the Senate; and the "old-timers" of the press gallery know that George Boyd has been posting the Senator on his facts. Nobody ever questions his statements of fact, for he is almost mechanically exact in his mnemonic procedures.

During the Fifty-ninth Congress there were introduced in the Senate and the House 34,524 bills, and 6472 of them became laws. If a man were to have accurate memory of the disposition of so many bills, it would be regarded as a wonderful mental performance. But Mr. Boyd has memory of the history of all of the bills, which have been introduced and enacted during a period of a quarter of a century. He is a man of marvelous memory, and also a man of superior clerical and executive ability. The salary of the office is absurdly inadequate, when compared with the extent and importance of the duties; but all of the Senate salaries are small.

Mr. Boyd was born in Washington, D. C., April 25, 1861, and was appointed a page on the floor of the Senate in December, 1871. He was appointed a page in the document-room May 11, 1884, at a salary of $720 per annum. He was made assistant superintendent in 1890, and first assistant superintendent January 19, 1897, at a salary of $2000. Early in the coming session of the Congress, this capable and industrnous public servant will be designated superintendent of the document-room, with the salary of $3000 per annum. Some of his active friends have ventured the suggestion that the salary of the office be increased, and Mr. Boyd has vetoed the proposition, saying:

"The honor of succeeding such a man as Mr. Amzi Smith, is in itself worth more than money to me; and, besides, the increase from $2000 to $3000 is, in percentage, an enormous increase of income, anyway."

Moreover, as stated in the beginning, the Senate does not arbitrarily change its officials, and so Mr. Boyd has come into an office that fixes him comfortably for life; and he is contented.

SMITH D. FRY.

Some of them expect to reopen tomorrow if the arrangements which the clearinghouse association is effecting for their safety are

the Chief Executive their congratula-

authoritatively stated today that general increase in the railroad ra

Study of the Earth.

WORK OF GEOPHYSICAL LABORATORY AT WASHINGTON.

By a Special Contributor.

WASHINGTON, Oct. 12.—To find out how Earth was made, is the function of the Geophysical Laboratory of the Carnegie Institution, just completed upon an isolated hill overlooking the capital city from the northwest. No individual, university or State has ever attempted or even contemplated the breadth of research assigned to this workshop by Prof. R. S. Woodward, president of the institution.

Alighting from my car and mounting a steep flight of steps that ran up the hillside, I yesterday found this new building—an imposing structure of the Spanish style, with gray stucco walls and a wide, overhanging roof of red tile. I was received by the director, Dr. Arthur L. Day, a young physicist who has not yet turned 40, although he has taught at Yale, his alma mater; has been a member of the scientific staff of the great technical school of Charlottenburg and has served as physical geologist of the United States Geological Survey.

"We will here study the minerals of the earth first by making them ourselves, artificially, from the purest of materials, and—after thus counterfeiting them—by subjecting them to many physical, chemical and optical tests, we can make minerals much purer than those found in nature," explained Dr. Day as he led me on a personally-conducted tour of the new building. And in the course of this inspection I soon perceived that the Geophysical Laboratory is unique, not in function alone, but in its ingenious arrangement.

Building Has an Overcoat.

The building wears an overcoat which will keep warmth in in winter and the heat out in summer. This insulating layer, placed outside the exterior brick wall, is composed of six inches of hollow terra cotta with air spaces laid horizontal and closed at the ends. This scheme is entirely new and original. The terra cotta overcoat is less expensive and almost as strong, structurally, as the brick wall underneath.

Another novel arrangement protects the delicate measuring and observing apparatus in the laboratories on the upper floors from the jar of the heavy machinery in the basement. Each basement room containing heavy equipment has for a floor a thick slab of cement separated, bottom and sides, from the adjoining walls by a six-inch layer of dry sand. Other modern laboratories have separate buildings for their power equipment, but in the Geophysical Laboratory, a great saving is effected not in material alone, but in power which otherwise would be wasted in transmission. To keep the delicate instruments free from dust the air pumped into the laboratories is filled before being admitted and to free them from the jarring action of trolley cars or heavy machinery, which otherwise might come near, the building's complete isolation was purposely selected. It is protected from such encroachments by the steep contour of the hill on three sides while the land on the fourth side is to be occupied by a quiet school of the Sisters of the Holy Cross.

To Repeat Earth Building Processes.

But to get at the milk in the cocoanut—at what Dr. Day and his scientific staff are driving at:

They plan to manufacture on small scale what Dame Nature has wrought on a vast one, so far as earth earthy is concerned. Geologists have thus far inferred that in the beginning earth was as the sun is today—a mass of heated vapor. As this gradually cooled, the surface hardened into a crust which as it grew thicker pressed more heavily upon the now liquid interior which came flowing to the surface whenever a crack appeared. At first a fairly uniform mixture of the elements formed earth's mass, and certain combinations solidified to form the first crust; but when portions of the liquid interior afterward leaked through the forming crust, these soft masses became, when cooled and hardened, species of rock different from the original crust. It was all a process of evolution concerning which science has done little more than guess—hence this Geophysical Laboratory. To more than guess, to learn, to know how earth was made, science must repeat these processes in the laboratory. But in order to do this, the scientists must have at their command enormous pressures and temperatures. Physicists in some parts of the world have worked with enormous temperatures and others in other parts have experimented with vast pressures; but nowhere else in the world—except in nature's own laboratory—has there ever been equipment for working with these vast temperatures and pressures in the same place and at the same time.

Will Be a Rock Factory.

Nature's processes in earth building seem to have been first the condensation of vapor into liquid and then the condensation of liquid into a solid. But in retracing Nature's steps, Dr. Day will not go back to the very beginning and construct a miniature globe out of vapor. Every one knows that vapor will condense, and there would be no object in such an experiment. He will take up his earth problem from the time when our sphere became encrusted and certain portions began to show individuality. He will manufacture lava such as exists in the bowels of the earth, and by application of his high pressures and temperatures transform that into rocks or separate it into the familiar minerals and metals of earth.

He will manufacture rock in this way: First, he will obtain the pure chemicals which, as has been learned by analysis, nature used in manufacturing her rocks. These—lime, magnesia, alumina, silica and so on—he will place in the proper proportions in a series of platinum mortars and pestles which he showed to me—a number of them in rows and tiers, the pestles revolving and stirring at the same time and with a rapid, uniform motion. After being thus thoroughly mixed, they will be melted in a powerful electric-arc furnace, after which they will be ground and mixed again. Then they will be ready for applications of enormous temperatures and pressures acting together, as in the earth.

Greatest Artificial Pressure Here.

Nature's pressures will be reproduced by a hydraulic compressor exerting 100,000 pounds to the square inch—the pressure that would be exerted on your head by a fifty-ton bar an inch square at the end were rested upon it. This pressure is the greatest that has been produced under man's control. The powder that has left the mechanical grinder and mixer is poured into a cylinder opening an eighth of an inch in diameter and then the desired pressure is applied.

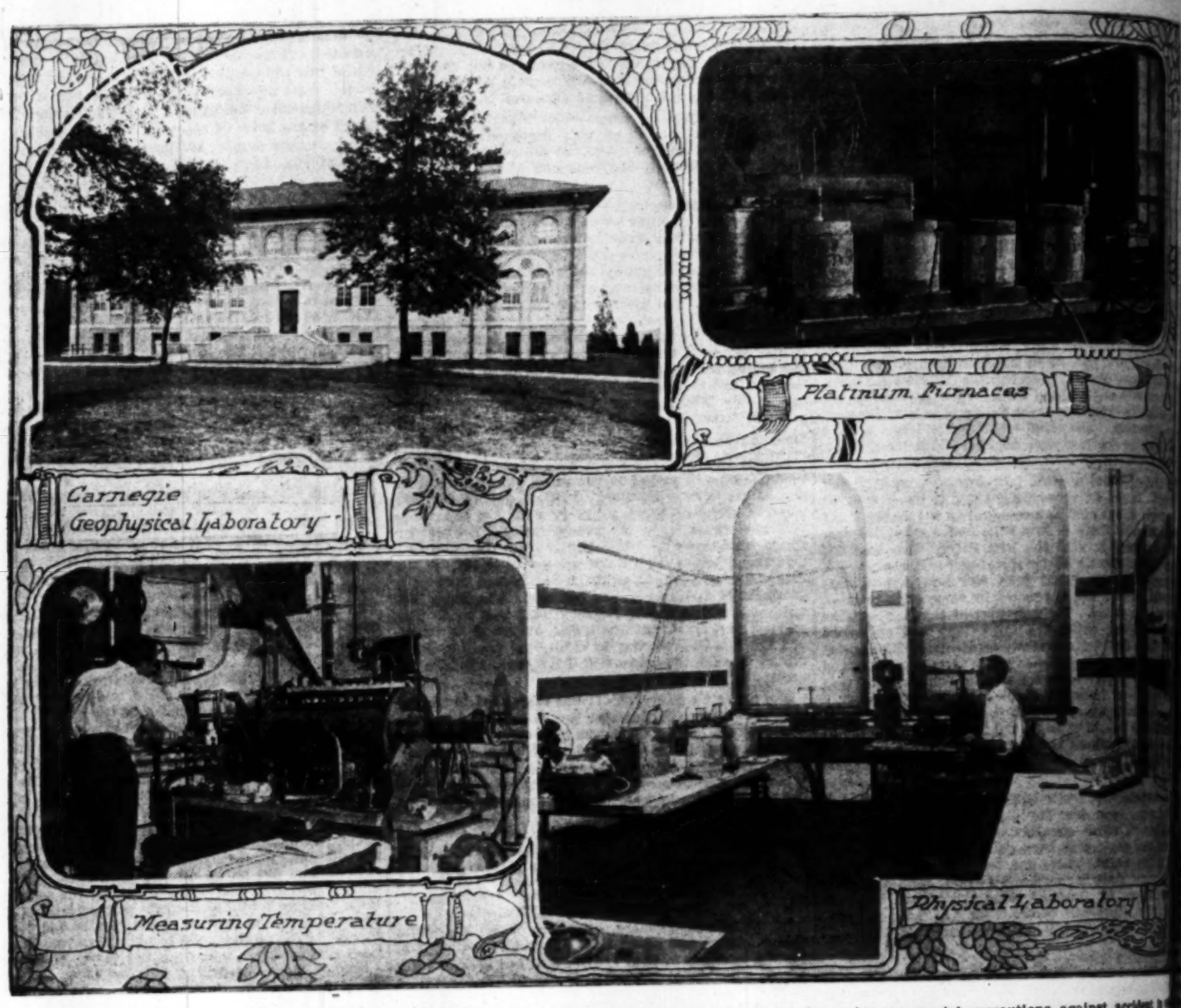
I asked Dr. Day whether he had found it necessary to take any special precautions against accident in these enormous pressures. He smiled and said:

"I am going to paint all of the apparatus white so we may find it easily if it gets suddenly scattered over the landscape."

The heat, which may be given at the same time, is supplied by an electric arc whose temperature can be made so great that it will melt any known metal or mineral, so high indeed that beyond a certain point it cannot be measured. One of the accompanying photographs shows Dr. Day (on the left) and Dr. Shepherd, of the laboratory staff, boiling magnesia in this electric-arc furnace at a temperature of perhaps 6000 degrees F. They are protecting their eyes from the intense glare by looking at the flames through ruby glass.

Tremendous Temperatures.

And what are the immense temperatures which are here be reproduced in order that Nature's rocks may be counterfeited? The gamut of your imagination probably does not reach above a temperature sufficient to heat a metal red-hot, which is about 1000 degrees F. But while the iron of the kitchen stove will not melt before becoming red-hot, yet the rock that we call "lava," which lines the inside will stand a red or even a white heat without any damage whatsoever. In nature's furnace all rocks were melted once and many are melting and melting today. At a temperature higher than that of copper and gold will melt; still there is no difficulty in finding rocks with which to line the furnaces in which they are melted and the crucibles which hold the metals they are melting. Hotter still must be the furnaces in which glass is made or iron melted, but yet we have found rocks to hold them while they seethe in the



Smartest Evening Shoes--$3.50 to $5.00

In shades to match the gown; new pumps, colonials and oxfords with colored tops and patent

11-4 Plaid Blankets $6.50 Pr. A leader.

Platinum, long regarded as the ... highest heat for melting, can be me... without injury to the vessels. ... of molten platinum, however, all ... have become fluid. But asbestos, ... as fireproof, will run like wat... whereat many of these mineral... is iridium, which melts at 5000 ... at many degrees higher still. ... temperature there are minerals ... only solid. Those with the highest m... and zirconia both of which Dr. D... melt in his electric arc furnace.

Working at 7000 Deg. Fahr.

To generate such a terrific heat the ... equipped with electric arcs capable ... deg. Fahr. This greatest artificial ... ever, represent the highest tempera... earth's furnace. Even if this 7000 degree... ace, were doubled there would not b... the laboratory the heat which the ... reached at one time. But such a tempera... needed in the laboratory, according ... would merely boil all rocks into vapor ... only to melt them all, as he is now a... melting metals which do not require these ... When the laboratory is equipped with ... cylindrical furnaces made of magnesium a... spiral coil of platinum, inside. These ... platinum furnaces," and they cost $200 ...

While rocks are thus being manufactu... the forces playing a part in their forma... observed. Then the manner in which ... must be studied; also their stability, ... under water, etc. What will be the effec... these pressures, as well as these enorm... even, is not yet known. No one else ha... tried to find out.

To Manufacture Diamonds.

Should Dr. Day wish to manufacture di... fully, as other experimenters have done ... this, he will have the best equipment in ... doing so. Those who have made them thus ... by means of finding out at what temperatu... produced, and no pressures have been me... in connection. Dr. Day says that he hop... produce diamonds or other precious stones ... the course of his work it is more than ... some light will be thrown upon the very p... question as to how diamonds came to be formed ... and why they are not more common; also ... what ingredients will in one case be crystal... ized and in others as sapphires, and in s... ordinary emery.

A sounder estimate of the age of ear... has been made should result from ... the laboratory, but Dr. Day says he hop... expect to be the building up of a new scien... ...gy. Science has classified minerals, but ... understand their relationship—why, for exam... different ones of the same chemical compos... wanted is a knowledge of the relationship ... complete as that of the relationship of ...

"We wish to know why we can find iron ... here and not in another, for example," sai... In conclusion. "Our work here will th... such problems, and thus will have an econom... ...gy as regards diamonds, gold and silve... and, among other things, why diamonds ar... two or three places."

JOHN ELFRETH W...

[Copyright, 1907, by John Elfreth Watki...

WOULDN'T BE FOOLED.

So strongly has the impression of the da... city been imprinted on the minds of our ... said Francis Wilson, in "When Kn... that they regard even a friendly ... with suspicion. An old couple who had be... seventy-seven years decided to take the overl... journey recently and come to New Yor... two. When they were nicely settled in th... at the village station, Uncle Joe had a ... that he'd left his carpet bag in the de... stepped out to look. Then the train pulled ... Uncle Joe. The trainmen assured Aunt Melin... should follow her on the next train and that ... wait for him. But Uncle Joe had taken the ... proved first. So when Aunt Melinda ambled ... return, there was Uncle Joe grinning sheepi... As she approached, she shied and passed on. He... Then Aunt Melinda flourished her umbrella ... at. She had started first, she knew, and J... there.

'Go away and leave me alone,' she shou... 'You've got yourself up to look like my ... idiotic grin on your homely face just li... that no city sharper can fool me, and if yo... not along I'll call for the police!'

She called for the police, and Uncle Joe sh... strawberry mark that proved his identity."—... Tribune.

TELEPHONE MARRIAGES.

There is a storm in the telephone teacup ... owing to a circular which has been sent out ... telephone clerks.

The circular states that telephone employés ... must have to get the authorization of the P... several before they may marry. Until this p... is granted no date for the ceremony may be ...

Telephone employés are not allowed to marry ... members of the police force, detectives, Mayors ... secretaries, or cashiers. The reason given for this ... is "the safeguarding of the secrets of the ... Express.

...Fiftieth anniversary of the ... founding of American church in Paris ... celebrated in French capital.... Eruption of Vesuvius kill ten persons and ... cause rise to great fear.

GENERAL EASTERN. Everywhere

emicals which, as has been learned by
ed in manufacturing her rocks. These
alumina, silica and so on—he will
r proportions in a series of mechani-
stles which he showed to me—a num-
rs and tiers, the pestles revolving and
e time and with a rapid, uniform mo-
thus thoroughly mixed, they will be
rful electric-arc furnace, after which
nd and mixed again. Then they will
ations of enormous temperatures and
ogether, as in the earth.

Pressure Here.

es will be reproduced by a hydraulic
g 100,000 pounds to the square inch—
would be exerted on your hand if a
h square at the end were rested upon
s the greatest that has been produced
ol. The powder that has left the me-
nd mixer is poured into a cylindrical
of an inch in diameter and then the
applied.

whether he had found it necessary to



recautions against accident in
esures. He smiled and said:
int all of the apparatus white so
ly if it gets suddenly scattered

may be given at the same time, is
arc whose temperature can be
l melt any known metal or mine
beyond a certain point it cannot
the accompanying photographs
ft) and Dr. Shepherd, of the lab
magnesia in this electric-arc
of perhaps 6000 degrees F. They
es from the intense glare by look
gh ruby glass.

eratures.

e immense temperatures which
in order that Nature's rocks may
e gamut of your imagination
-h above a temperature sufficient
hot, which is about 1000 deg. Fah
of the kitchen stove will melt
yet the rock that we call "fire bri
ide will stand a red or even a w
damage whatsoever. In nature's
e melted once and many are
a temperature higher than red-h
ill melt; still there is no difficulty
which to line the furnaces wh
the crucibles which hold them w
Hotter still must be the furnace
e or iron melted, but yet there
them while they seethe in hot

ader.

Platinum, long regarded as the metal requiring
hest heat for melting, can be melted in quicklime
without injury to the vessels. At this tempera-
of molten platinum, however, all ordinary rocks
have become fluid. But asbestos, commonly con-
ed as fireproof, will run like water at the great
whereat many of these minerals remain solid.
is iridium, which melts at 5000 degrees F., and
n at many degrees higher still. But even at this
e temperature there are minerals remaining stub-
solid. Those with the highest melting point are
and zirconia, both of which Dr. Day will be able
t in his electric arc furnace.

ng at 7000 Deg. Fahr.

enerate such a terrific heat the laboratory will
pped with electric arcs capable of generating
deg. Fahr. This greatest artificial heat will not,
ver, represent the highest temperature reached in
e furnace. Even if this 7000 degrees, at which lime
were doubled there would not be reproduced in
boratory the heat which the earth probably
ed at one time. But such a temperature would not
ed in the laboratory, according to Dr. Day, as
ll merely boil all rocks into vapor and he desires
to melt them all, as he is now able to do. For
e metals which do not require these vast tempera-
the laboratory is equipped with dozens of little
ctrical furnaces made of magnesium and heated with
el coil of platinum, inside. These are known as
mmon furnaces," and they cost $200 or $300 apiece.

e rocks are thus being manufactured artificially,
ones playing a part in their formation are being
ied. Then the manner in which they combine
be studied; also their stability, their behavior
water, etc. What will be the effect of the enor-
pressures, as well as these enormous tempera-
is not yet known. No one else has ever endeav-
to find out.

nufacture Diamonds.

Dr. Day wish to manufacture diamonds artifi-
as other experimenters have done on a small
le will have the best equipment in the world for
k. Those who have made them thus far have had
ns of finding out at what temperatures they were
ed, and no pressures have been measured within
nsaction. Dr. Day says that he hardly expects to
e diamonds or other precious stones as such, but
course of his work it is more than probable that
ght will be thrown upon the very puzzling prob-
as to how diamonds came to be formed in the earth
y they are not more common; also why the very
e ingredients will in one case be crystallized as ru-
and in others as sapphires, and in still others as
ery emery.

under estimate of the age of earth than has
en made should result from the work
laboratory, but Dr. Day says he hopes the prime
is to be the building up of a new science of miner-
. Science has classified minerals, but does not un-
d their relationship—why, for example, we have
ones of the same chemical composition. What
ded is a knowledge of the relationship of minerals
plete as that of the relationship of chemicals.

wish to know why we can find iron ore in one
and not in another, for example," said the direct-
conclusion. "Our work here will throw light on
problems, and thus will have an economic side, espe-
as regards diamonds, gold and silver. We may
among other things, why diamonds are found only
or three places."

JOHN ELFRETH WATKINS.

[Copyright, 1907, by John Elfreth Watkins.]

WOULDN'T BE FOOLED.

strongly has the impression of the dangers of the
been imprinted on the minds of our rural popu-
" said Francis Wilson, in "When Knights Were
, "that they regard even a friendly smile with
picion. An old couple who had been married
seven years decided to take the overlooked wed-
journey recently and come to New York for a day
. When they were nicely settled in the red plush
of the village station, Uncle Joe had a fearful sus-
that he'd left his carpet bag in the depot, and he
out to look. Then the train pulled out and left
Joe. The trainmen assured Aunt Melinda that he
follow her on the next train, and that she must
for him. But Uncle Joe had taken the express and
first. So when Aunt Melinda ambled down the
m, there was Uncle Joe grinning sheepishly at her.
proached, she shied and passed on. He persisted.
Aunt Melinda flourished her umbrella under his
He had started first, she knew, and Joe couldn't

o away and leave me alone,' she shouted in fal-
'You've got yourself up to look like my Joe—and
ilastic grin on your homely face just like my Joe
no city sharper can fool me, and if you don't go
long I'll call for the police!'

e called for the police, and Uncle Joe showed up a
every mark that proved his identity."—[Young's

TELEPHONE MARRIAGES.

re is a storm in the telephone teacup in Paris,
in a circular which has been sent out to the girl
hone clerks.

circular states that telephone employés in future
have to get the authorization of the Postmaster-
before they may marry. Until this permission
ived no date for the ceremony may be fixed.

employés are not allowed to marry foreigners,
of the police force, detectives, Mayors, Mayors'
or cashiers. The reason given for this peculiar
is "the safeguarding of the secrets of the public."—
Express.

Halloween Ghosts.

PHANTOMS SEEN BY AMERICANS WHITE AND RED.

By a Special Contributor.

THE imaginative mind of the primitive red man peopled the world about him with all sorts of fanciful beings, which, like the little girl with a curl in the middle of her forehead, when good were very good; when bad, really quite horrid.

During the sunshiny day, the evil spirits and monsters had the grace to lie low in mountain cave and cavern, but at night they prowled through the dark, wind-swept forests to their hearts' content.

The most fascinating among them was the Flying Head, a kind of thrilling species of supernatural bat, we opine, for it had long black wings and two long sharp claws, while it was covered with hair that protected it from arrows—incidentally, when the head stood on its chin so to speak, it was taller than the tallest brave in the tribe.

Not only was it a blood-curdling bogy to scare fractious small fry into good behavior, but women also were mightily afraid of stumbling upon it in the dark. This in many cases no mere matter of nerves either for the Indian maiden to whom this specter appeared "never heard the words of a husband's wooing or the prattle of a papoose."

The gods grind slowly, but exceeding fine—to invisible sawdust so monstrous a thing as a Flying Head.

One chilly evening—the 31st of October, we have no doubt, though the careless chronicle omits the date—a widowed squaw sat within the doorway of her lodge roasting acorns over a spluttering fire and, womanwise, dreaming of her past happiness, her eyes riveted upon the flames that were kindling her dreary heart bright with memories. In fact, so absorbed was she that she did not net even suspect the presence of the Flying Head, the grinning face of which at that very moment was peeping in at the doorway.

Achilles had a mortal heel, and though for obvious reasons a Flying Head could not be accused of that weakness, some part of its anatomy must have been very human. It smelled the roasting acorns, it watched the woman stretch out her hand; pick up something from the fire—make a munching sound absolutely maddening to its hungry stomach—up whichever sleeve it carried that commodity. In through the doorway of the lodge it reached a long claw, snatched a live coal instead of an acorn from the fire and swallowed it whole.

All that night a howl of mingled rage and pain—like the piercing shriek of the wind in a storm—rent the forest, and never again was the Flying Head seen.

. . . . . .

Up in the Canadian domain lived the Blood Tribe of Indians, Heavy Collar, their chief.

One morning Chief Heavy Collar—having separated himself from his party in quest of buffalo—awoke to the uncomfortable discovery that he had slept that night beside the skeleton of a Blackfoot woman killed the preceding summer. Naturally, he needed no second bell to hasten his preparations for breakfast, and the sudden recollection of a pressing engagement hurried his footsteps through the forest all that day.

But night at last stood in the way of further progress, and he was forced to light a fire and cook his supper. While thus busily occupied, he looked up to see the skeleton astride a tree branch, whistling lustily, and, if you please, swinging her legs over his own private camp fire.

For a small boy to whistle in the dark may encourage the craven-hearted but, the whistling of a ghost grates on even a brave's nerves.

In polite Indian, Chief Heavy Collar requested the skeleton to desist—in fact, begged and implored the specter to withdraw. But however warm the day, the evening grows cold—thin people are always chilly—and the warmth of a fire was most acceptable to a skeleton's ankle bones. So she simply remained swinging her legs, her head cocked up to the stars, perhaps a twinkle in the hollow where an eye had been.

The chief grew thoroughly angry—it was an impertinence you'll admit!—lifted his rifle and fired.

The branch of the tree swayed free and the skeleton, falling backward, screamed: "You have killed me again! Dog! there is no place on earth you can hide from me."

Died game, you see, if it was the second time! As for Chief Heavy Collar, he made tracks for home all that hideous night; and all that hideous night the curse and the woman pursued him. Yet when he reached the camp at dawn and looked back, on the ground only his own footprints could be seen; convincing proof that the pursuer was a ghost.

A feast of welcome was at once prepared for the returned chief, and never was brave more glad to be surrounded by flesh-and-blood mortals and gaiety. But the end was not yet. While they ate and drank and were merry, a big bear stole out from the bushes. The chief picked up a bone and threw it to chase Bruin away. To his consternation a sepulchral voice muttered: "You killed me once, and again you are killing me!" Mrs. Banquo's ghost had arrived at the banquet.

"A ghost bear is upon us!" shouted poor old Heavy Collar.

In every way they tried to exorcise the demon, but prayer and incantation alike were unavailing. Still, the old mother of the chief would not give up—a failing of mothers the world over when the safety of their children hangs in the balance—and lighting a pipe, she did all in her power to coax the ghost to friendliness.

But as she offered her pipe, the bear retreated. The mother advanced a few steps. The bear withdrew farther.

Gradually the truth dawned in the chief's mind. His mother had fallen under the spell of the ghost. To his credit, he determined to save her. Throwing his arms about her waist, he endeavored to hold her, but his strength was nothing compared to the force of that ghoulish magnet drawing her away. A brave threw his arms about the waist of the chief; second brave tried to hold back the first, and so on, until the whole tribe was linked in a life-saving chain.

All useless! And suddenly, the pipe fell from the hand that held it to the ground. The mother of Chief Heavy Collar was dead.

Satisfied with her revenge, the Blackfoot woman returned no more from the spirit land to the haunts of men.

But the Indians in America did not have a corner on spooks.

At certain times, the fishing population of a little village in Maine were frightened by the weird sight of a phantom ship of ancient build coming nearer and nearer until it almost touched the shore, then after a pause—breathless to the watchers—slowly floating out to sea again.

For many years, too, Pond's Cove, in the same State, had a ghostly visitant, the appearance of a remarkable light the baffled all explanation until the dying confession of one who had left the town some years before was received making the phenomenon clear.

This fisherman had murdered the rival suitor of the girl whom he afterwards married, and, carrying the dead body out to sea, sank it in the waves that he thought could tell no tales. But, to his horror, once every year, a light came from the place where the body had been dropped overboard, floated eerily to the scene of the murder on the shore, and finally touched with a shining finger of accusation the very house where the murderer dwelt.

A phantom ship and a phantom light upon the sea, but what of a ghost train whizzing across the land?

Soon after the railroad was opened over Marshall Pass, Colo., an engineer of sturdy character and enviable record, was given charge of a train which he successfuly ran on the new road for some time in his usual able way.

One night as he left the first line of snowsheds, he heard a whistle behind him and at the same moment the gong in his cab sounded. At once he applied the brakes and stopped the train.

The conductor, hurrying forward, asked what had happened. The engineer turned with the same question. Neither could satisfactorily explain, and the conductor, vehemently denying that he had rung any signal went back bewildered; the engineer, vehemently insisting that the gong had sounded, started on again, his face puzzled, his eye anxious.

In a few seconds, a whistle sounding danger shrieked nearer and nearer, and looking back as the train swung round a curve, the engineer was horrified to see a train speeding madly after his own.

He opened the throttle wide and huskily ordered his fireman to pile on coal.

They made the summit at last, and taking every advantage that gravity gave dashed down grade. As they now turned a sharp curve the engineer gave a dizzy glance back. Not more than 200 yards behind came the chasing train, its engineer—his face white as the driven snow—leaning out his cab window, laughing wildly. At the same moment a red danger signal gleamed ahead—between the devil and the deep sea with a vengeance!

Our engineer chose the devil; reversed lever and put on brakes.

The pursuing train seemed almost to leap into his own, but as he awaited the crash he saw the rails between the two trains spread and the whole second train roll into the cañon.

Enough to make any man weak in the knees! But there came no expected cry for help, no shriek of pain; no hiss of steam. And finally the train that had so narrowly escaped continued down the mountain side.

On approaching Green River the next morning, however, the engineer found written in frost upon his cab window the following words:

"A frate train was recked as you saw. Now that you saw it you will never make another run. The engine was not ounder control, and four sexshun men wor killed. If you ever run on this road again you will be recked."

This was the only report of a wrecked train ever received, but the engineer, being a sensible man, gave up his run and took another position on the Union Pacific.

MAY C. RINGWALT.

A DEPARTMENT STORE TREE.

"The carnahuba palm of Brazil," said a lumber dealer, "is the world's most useful tree. A department-store tree you might well call it, for it gives everything from medicine to cattle food.

"It's roots make a very valuable drug, a blood purifier that is prescribed a good deal in the spring. Its timber takes a high polish, and is in demand among cabinet-makers for fine work. The sap becomes wine or vinegar, according to the way it is prepared, and starch and sugar are also obtained from this sap.

"The fruit of the tree is a cattle food, the nut is a good coffee substitute, the pith makes corks.

"There, can you beat it—medicine, sugar, coffee, starch, wine, corks, cattle food, lumber and vinegar, all from this one tree, the carnahuba palm?"

THE ONLY POSSIBLE DANGER.

"This is a fact," said Lew Fields, starring in "The Girl Behind the Counter," "chap told me himself. After he asked the girl to marry him, she gurgled:

"'It's so sweet of you to want me, but papa says I'm such an extravagant girl. Do you think you could dress me?'

"'Well,' stammered the poor chap, 'I—I think I could if you don't have those waists that fasten in back with hooks and eyes.'"—[Young's Magazine.

fiftieth anniversary of the
ing of American church in Paris
ted in French capital....Erup-

Some of them expect to reopen tomorrow if the arrangements which the clearinghouse association is effecting for their safety are

the Chief Executive their congratulations.
It is the custom of the Hungarian

authoritatively stated today that
general increase in the railroad ra
of the country would go into effect

The Desert.

PEN PICTURE OF THE LIFE FOUND IN ITS SOLITUDES.

By a Special Contributor.

FAINT and visionary are the ideas of those who have not trod the desert's dreary waste of sand and rocks, who have not seen its sparse growth of fantastic vegetation. It is a world in itself, peculiar to itself, a world where one must learn again the alphabet of nature. It is a world that holds its inhabitants in thrall after they once have learned the lesson of its mystery.

To him whom time and experience has taught its ways, its dangers, its exactions and its moods, to him who is its veritable son by adoption, its solitude presents no terrors, but to the son of "the sod country" it is an enigma. To him it first teaches its primary lesson on the value of water. He will learn that water is the most precious thing known to the desert dweller. He will come to many stopping places in his journeying where food is given freely, but water must be paid for. He will learn that there are days and portions of this desert where even water is powerless to supply moisture to his body as fast as it evaporates, that is, unless it is possible for him to immerse his whole body in it. He will learn that nothing produces thirst so quickly as the knowledge of the emptiness of the canteen hanging at his side. So long as he can hear the gentle swish of the life-saving fluid there, he can withstand the desire to drink, but as soon as the last drop has been drawn, then thirst comes in earnest with all its suffering and hallucinations. Days of hunger do not begin to equal the actual sufferings of one hour of desert thirst.

A man goes tottering unsteadily forward, his flannel-covered canteen swings loosely at his side; it is empty. Onward plods his wavering way across the plains and valleys with ever-recurring swirls of alkali-laden dust fiercely lashing his roughened face and bringing scalding tears of agony to his half-closed eyes. His lips are cracked and swollen, his tongue thick, black and protruding. The desert thirst has him in its deadly embrace. His whole being cries for water, water! Anything for water. Just a little drop of water! And then, as though God had heard his cry and looked with compassion down upon him, before him, such a little way, just ahead, lies a lake with green trees about it whose sturdy forms are mirrored in its clear depth. Green verdure covers its shores, and cattle stand knee-deep in its shallows. There is a house just beyond, about whose door little children play; and orchards of fruit-laden trees extend out beyond in long, even rows. It is such a little way, it may be a mile, perhaps only half a mile, or even not more than 100 yards. He gasps with joy, he waves his stiffened arms and totters into a run. Oh, how delicious the water will be when he reaches it! How he will drink and drink! How he will roll himself in its embrace, and drink it in through each pore of his poor, shrunken body. Nothing will keep him from it; nothing can. It will, perhaps, not be cool, but oh! how sweet, how delicious! And then he stops and gazes. Yes, it is still there, just a little way ahead; not much nearer than when it first came in sight; but, while he gazes, it slowly fades away. The fairy landscape with its homely peace and its life-giving water is gone. There is no water, there are no trees, nor lake, nor home, nor cattle, nor little children playing about! Nothing but burning sand and bare, desolate mountains, looking blue and unreal in the distance. The mirage!

It is then that the end comes and the buzzards which for hours have been slowly circling above him in wide arcs, float in gradually-lessening circles and gradually glide nearer and nearer to the waste of sand below them where their banquet awaits. Days, or possibly years, afterward, some prospector may stumble on a pile of bleached bones and idly speculate and pass on his way. The story of the desert's tribute paid in human life has not been written, and never will be.

Seldom, however, comes this fate to the true son of the desert. He has learned his lesson well. The desert's mystery and solitude present no terrors to him. He is familiar with its moods and passions. Above all he has learned to estimate with absolute certainty his own limitations, his own powers of endurance. Nor familiarity, nor knowledge, nor utmost desire can prevail upon him to start on a trip that might be beyond his powers.

One must learn that almost all life on the desert goes armed. In the vegetation world of the desert the cactus comes first, with its numberless species. They are all armed, with long or short tough spines that can penetrate the thickest boot. The solitary and often grotesque "Joshua" or Yucca, the mesquite, the catsclaw, and numberless shrubs whose names have not been written, all are armed in one way or another. Some exude poisonous sap, others nauseating odors. The sagebrush is about the only one that does not seem to have anything with which to protect itself.

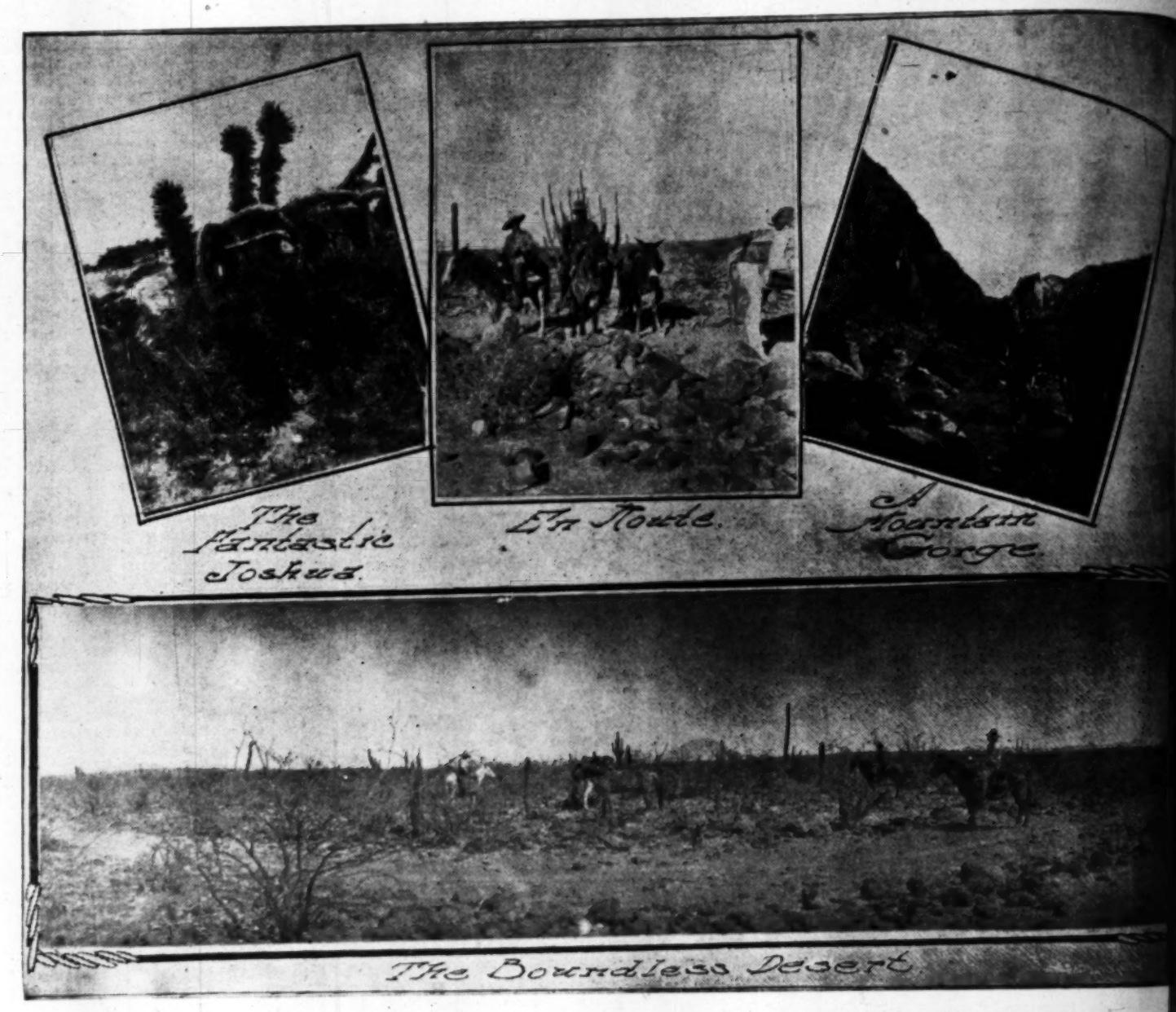
In the animal kingdom most are either armed with sharp teeth, spines, odors or poison to serve to keep their enemies at a distance, while the others depend upon their fleetness or artful skulking and hiding.

The spined and repulsive Gila monster, the horned toad, the sidewinder, with its two horns and deadly fangs, and its cousin, the desert rattlesnake; the tarantula, scorpion and desert bee, each of whose sting is exceedingly painful, and sometimes fatal, are among the desert's denizens. Then there are many varieties of lizards, large and small and of many colors, who protect themselves by their speed alone. The prowling coyote, bobcat, mountain lion, jack rabbit, cotton tail, mountain sheep, ibex, antelope, and an occasional deer are there. Among the smaller animals are the gopher, kangaroo rat, trade rat, hydrophobia skunk, ground squirrel and innumerable mice. But the traveler seldom sees any of these. The prospector, however, soon becomes acquainted with them. The first or at the latest, second night of his stay in any one camp, he will be visited by a trade rat, who will carry away all that portion of his outfit that is not too heavy for his ratship to handle, and religiously leave some stick or stone in its place. A hydrophobia skunk will be apt to call and lunch from any bacon rinds that may be lying about, not disdaining a nip at Mr. Prospector's nose, if the opportunity offer. It is said and firmly believed by the sons of the desert that the bite of this little skunk produces hydrophobia. The Gila monster is seldom seen, and the writer, after having spent nearly a year on the borders of Death Valley, has yet to see one of them at large. Rattlesnakes are also scarce except in some favorable locality.

The mountain sheep and ibex are gradually becoming tame, and this summer they have come to springs where miners were camped as regularly as domestic stock and with little more timidity. The mountain quail follow the miner and his burro. In the Avawatz Mountains they were unknown until this year, but they are now abundant there now. It is an unwritten law among the miners on the desert that no game animals or birds shall be killed, or in any way disturbed, unless one has actual want, and he must make proof, convincing proof, in fact, if he kills a quail or sheep.

All life on the desert lives by its power to endure thirst. All desert plants are so constructed that they are able to conserve and store up moisture against the time of drouth. This necessity has wrought the forms of both animals and plants, and in every case leaves its indelible mark upon men who dwell in the wastes. The leaves of all desert trees are small and thick so that they expose as little surface as possible for evaporation in the dry air. The great roots present evidence of the struggle for water in the everywhere where men come together on the desert. In this struggle all who come to the desert must equip instantly. Every wagon must have its water barrels, burro his water bags, each man his canteen.

There are times, however, when the desert is a desert. That time comes with the rain. No spot on earth, can outrank the glory of the desert when finally comes. For months, perhaps years, it lies scorched and dry, not a sprig of green anywhere, gray dust. No life appears; all is dead, dull, seed, no blossom nor promise of them; no green the rain comes, and in a few days the whole one field of green and gorgeous blossom. No can produce so great a profusion and variety or such exquisite colors. Red, yellow and



Smallest Evening Shoes--$3.50 to $5.00

In shades to match the gown; new pumps, colonials and oxfords with colored tops and patent

11-4 Plaid Blankets $6.50 Pr. A leader.

...ill. Whole hillsides will be yellow w... will be covered with sunflowers, white ...ies, red bells, Indian pinks, wild verb... and hundreds of others that have not na... air is then oppressive with the odor. ...on the desert a joy—the nights with t... heavens above thickly studded with bri... the stillness, the solitude, the myste... spite of these things; they must be s... the understanding of them borne into ...soul, until understanding comes.

Who will rise and write the story of t... shall chronicle its mysteries, who shall ...ries of its terrors? Who shall write th... trembling ruins, that are found withi... sellers? Who tell of the builders of thes... cities that lie buried beneath up-piled ...hills and gorges? Who can tell of the... graves, and the cause of their death? N... skull is found. Perhaps, it carries the m... tragedy, in the small bullet hole tha... there may be an arrowhead still clingi... dead bone. Who knows?

When shall the vast storehouse of we... that it contains be laid bare? When sh... gold, silver, copper, lead, iron, borax, ...stone, marble and hundreds of other min... ...for the use of the nation? Who kno...

BY...

POTATO PICTURE...

...OW THE "IRISH APPLE" OF COMM... COLOR PHOTOGRAPHY.

[London Answers:] For many a long ...fiend has been casting round for the ...would enable him to produce his snapshot ...in colors. Enormously complicated scie... ...color photography have, in fact, bee... ...ted, only to prove what is called "com... ...rticable"—and to capitalists that is, al... ...dict. But at last the mystery of a colo... ...ium which can really be made to pay ...es. Strange to say, the miracle of pho... ...e tints of Nature has been performed w... ...e potato.

...By the time these lines appear in print, ...owers can go to a little shop close to th... ...m, and there purchase a box of the wo... ...rome" plates. They are dear, it is true, ...ing like twenty times what the ordinary ...e costs, but this will hardly deter th... ...ous to immortalize the pink-and-whit... ...his best girl, or the gardener who wants ...ord of the all-too-soon faded glories ...rysanthemums.

...The autochrome plate is exposed in the c... ...ra way. For the outdoor landscape in su... ...ort exposure is required, but at the seasi... ...ce is, photographically speaking, tremend... ...pared with that inland, genuine snaps, ...a second, could be taken. The plate mus... ...with its glass side toward the lens; it is ...the ordinary way, passed through nine solu... ...which reverses it from a negative into a pos... ...five minutes—and, behold! you have ... ...ring with the true colors of Nature, fro... ...gray and white—these "colors" which ar... ...ve, up till now, been impossible to rende... ...so-called color processes—together wit... ...the grass, the blue sky, the pinks ... ...reds and purples of the flowers; all, in ...you saw it at the moment you pressed the ...hour previously. For the autochrome ...less time to finish than an ordinary one.

...And what has the potato to do with the na... ...the autochrome? Simply this. The autoc... ...ated with myriads of excessively mi... ...—the starch being derived from po... ...grain is stained a certain color, and ea... ...ly the same size. There are 20,000 of t... ...s to the inch, and of these one-third ... ...color, one-third green, and one-third o... ...ose together do the grains lie upon the ...plate, and so ingeniously are they arran... ...ingle grain overlapping its fellow, that ...looking through the plate, sees nothing ...like looking through a piece of finely-gr... ...and the grains is the ordinary photographi... ...aking a picture on this film in the regul... ...ure automatically sorts out, as it were, t... ...passing through the screen of potato g... ...violet light has passed we see a viole... ...re, where green has passed it is green, ...has passed, it is orange—and all the ot... ...ere combinations of these primary colors ...can be shown in a magic lantern, or ... ...ansparencies in a window; indeed, wi... ...can be made, so that instead of gazing ...office at a row of chimney-pots you can ...parently—on the Alps or Windermere. ...not proved practicable to transfer the p... ...e, and it is thus only possible to make o... ...one exposure in the camera, just as it h... ...with the still popular "tintypes;" but a... ...or is at work on a paper which he calls "... ...he claims will reproduce the chrome ... ...er of times.

AN IMPORTANT AID.

Smith: Yes, my little 5-year-old girl i... ...my housekeeping.

Randall: Why, what can such a ch...

Smith: She goes down and tells the ...whenever we are going to have company.—[

...Fiftieth anniversary of the ...ening of American church in Paris ...ebrated in French capital.... Erupt... ...of Vesuvius kill ten persons and ...rise to great fear.

...NERAL EASTERN. Everywhere ...ughout the country, confidence

on, jack rabbit, cotton tail, moun-
ntelope, and an occasional deer are
smaller animals are the gopher, kan-
hydrophobia skunk, ground squir-
mice. But the traveler seldom sees
prospector, however, soon becomes
m. The first or at the latest, second
ny one camp, he will be visited by a
carry away all that portion of his
heavy for his ratship to handle, and
me stick or stone in its place. A
will be apt to call and lunch from
may be lying about, not disdaining
tor's nose, if the opportunity offers.
believed by the sons of the desert,
little skunk produces hydrophobia.
seldom seen, and the writer, after
a year on the borders of Death Val-
one of them at large. Rattlesnakes
pt in some favorable locality.

ep and ibex are gradually becoming
er they have come to springs where
as regularly as domestic stock and
idity. The mountain quail follows



burro. In the Avawatz Mountains
until this year, but they are also
t is an unwritten law among the
that no game animals or birds shall
way disturbed, unless one is in
ust make proof, convincing of the
ail or sheep.

sert lives by its power to resist
plants are so constructed that they
and store up moisture against the
is necessity has wrought peculiar
als and plants, and in time it also
mark upon men who dwell amid its
of all desert trees are small and
expose as little surface as possible
he dry air. The great and ever-
the struggle for water is noticeable
en come together on the desert. He
come to the desert must engage in
n must have its water barrels, every
gs, each man his canteen.
however, when the desert is not
omes with the rain. Nothing, any-
he glory of the desert when the rain
months, perhaps years, it has lain
t a sprig of green anywhere in the
appears; all is dead, dull, gray; no
r promise of them; no spring. But
in a few days the whole desert is
gorgeous blossom. No other land
t a profusion and variety of flowers
olors. Red, yellow and purple pop-

eader.

Whole hillsides will be yellow with poppies, acres
e covered with sunflowers, white and yellow dal-
ed bells, Indian pinks, wild verbenas, blue lupins
hundreds of others that have not names. The whole
n then oppressive with the odor. Ah, then is life
the desert a joy—the nights with their blue arched
ms above thickly studded with brilliant stars, and
stillness, the solitude, the mystery. One cannot
of these things; they must be seen and felt and
derstanding of them borne into one's innermost
until understanding comes.

o will rise and write the story of the desert? Who
chronicle its mysteries, who shall tell of its vic-
of its terrors? Who shall write the history of the
ling ruins, that are found within its mountain
s? Who tell of the builders of them, and name the
s that lie buried beneath up-piled stones in her
ns and gorges? Who can tell of their lives and sor-
and the cause of their death? Now and then a
is found. Perhaps, it carries the mute evidence of
ently, in the small bullet hole that pierces it, or
may be an arrowhead still clinging to the shat-
bone. Who knows?

n shall the vast storehouse of wealth in mineral
contains be laid bare? When shall its stores of
silver, copper, lead, iron, borax, soda, magnesia,
marble and hundreds of other minerals be opened
the use of the nation? Who knows?

BYRON HALL.

POTATO PICTURES.

THE "IRISH APPLE" OF COMMERCE FOUND COLOR PHOTOGRAPHY.

[Notes Answers:] For many a long year the cam-
ist has been casting round for the secret which
would enable him to produce his snapshots in their nat-
colors. Enormously complicated scientific processes
color photography have, in fact, been actually in-
ed, only to prove what is called "commercially im-
ticable"—and to capitalists that is, alas! a damning
. But at last the mystery of a color-photography
h which can really be made to pay has been hit
. Strange to say, the miracle of photographing in
ors of Nature has been performed with the aid of
toes.

the time these lines appear in print, any reader of
s can go to a little shop close to the British Mu-
and there purchase a box of the wonderful "auto-
me" plates. They are dear, it is true, costing some-
like twenty-times what the ordinary dry plate or
ms, but this will hardly deter the suitor who
s to immortalize the pink-and-white complexion
best girl, or the gardener who wants a permanent
rd of the all-too-soon faded glories of his prize
chrysanthemums.

autochrome plate is exposed in the camera in the
al way. For the outdoor landscape in sunshine a sec-
exposure is required, but at the seaside, where the
is, photographically speaking, tremendously strong
ght with that inland, genuine snaps, in a fraction
second, could be taken. The plate must be exposed
th glass side toward the lens; it is developed in
ordinary way, passed through nine solutions, one of
reverses it from a negative into a positive, washed
ten minutes—and, behold! you have your picture,
ng with the true colors of Nature, from pure black
red and white—these "colors" which are not colors,
to till now, been impossible to render by any of
oralled color processes—together with the green
the grass, the blue sky, the pinks and yellows,
ds and purples of the flowers; all, in fact, exactly
saw it at the moment you pressed the button half
minute previously. For the autochrome plate takes
time to finish than an ordinary one.

what has the potato to do with the natural colors
autochrome? Simply this. The autochrome plate
ed with myriads of excessively minute starch
s—the starch being derived from potatoes—and
grain is stained a certain color, and each grain is
the same size. There are 20,000 of these starch
s to the inch, and of these one-third are stained
color, one-third green, and one-third orange. But
w together do the grains lie upon the surface of
ate, and so ingeniously are they arranged without
single grain overlapping its fellow, that the human
looking through the plate, sees nothing but white.
like looking through a piece of finely-ground glass.
of the grains is the ordinary photographic film, and
ing a picture on this film in the regular way the
ure automatically sorts out, as it were, the rays of
passing through the screen of potato grains; and
violet light has passed we see a violet patch of
, where green has passed it is green, where or-
has passed, it is orange—and all the other colors
e combinations of these primary colors. The pic-
can be shown in a magic lantern, or else placed
transparencies in a window; indeed, window-sized
ures can be made, so that instead of gazing out from
ndow at a row of chimney-pots you can look forth
ectly—on the Alps or Windermere. So far, it
s not proved practicable to transfer the pictures to
per, and it is thus only possible to make one picture
each exposure in the camera, just as it has always
en with the still popular "tintypes;" but already an
ician is at work on a paper which he calls "Uto," and
ich he claims will reproduce the chrome views any
mber of times.

AN IMPORTANT AID.

Smith: Yes, my little 5-year-old girl is a great
lp to my housekeeping.

Randall: Why, what can such a child do to
lp?

Smith: She goes down and tells the cook for
ther we are going to have company.—[Harper's

The Food We Eat.

MR. MCBEAN, THE HOTEL CLERK, REMARKS ABOUT IT.

By a Special Contributor.

"IT'S gettin' so," remarked the house detective plaintively, "that purty soon a man won't be safe from pizenin' hisse'f without he takes to livin' on hard-boiled eggs and raw bannanners."

"And at that he'll have to do his own peeling to avoid adulteration, won't he?" said Mr. Alexander McBean, the hotel clerk. "I know what's troubling your vast intellect, Larry. You've been reading up on the subject of the food we eat and you made the horrifying discovery that you've been fitting up an unhappy stomach as a dye shop and cleaning works when all the time you thought the stuff you heaved into that ill-fated system of yours was real provisions. The next time you eat a typical New York breakfast, which will be tomorrow morning—six bites, one gulp, a choke and a nine-inch strip of assorted hiccoughs—the whole to be washed down with a hurried cataract of water as you take a flying leap off the chair, you will probably be seized in from one to two hours with sharp shooting pains in the vicinity sou' by sou'west of the ship cable called a watch chain, which is draped across that series of terraces, called a diaphragm, which you wear on your front elevation. Will you concede as heretofore that you have a touch of indigestion and hurl in a few pepsin tablets to quiet the disorderly parties in the middle flat? You will not. You'll arrive at the truly distressful conclusion that you are being slowly put to death by some of these here deadly and murderous chemicals that never seem to do you any harm until you hear about 'em."

"I won't think it; I'll know it," said the house detective gloomily, as he fixed his cold professional eye on a sure-thing person who had slipped into a chair in the lobby of the St. Reckless and was trying to look as if he belonged there. "I'll know it good and plenty. It's a terrible thing, I tell you, that them scoundrels that's putting up canned goods and the likes of that should be allowed to doctor up their truck with binzine of soda and bivalves and corpuscles and washin' powders and formaldehyde and all them other unhealthy drugs. Say, Mr. McBean, tell me, what is this here formaldehyde they talk so much about, anyway?"

"It is a distant branch of the well-known family of the same name that was at one time prominent among the old lyin' insurance companies," said Mr. McBean. "The Equitable Hydes have left us. They now reside abroad where the head, if I may use such a term in this case—where the head, James Hazen Hyde, is engaged in the culture of violets and creases in the pants. But the one you mention, formaldehye, is still very much in our midst if you'll believe what good old Dr. Wiley, down at Washington, and his able corps of young poison-sifters have to say."

"In course I believe 'em," answered the house detective fervently. "You know every time I think about that article I just read I feel like I ain't goin' to have no appertite for lunch."

"Right you are," said Mr. McBean, "right you are. My old friend, Dr. Wiley, assisted by my young friend, Upton Sinclair, has done much to cut down the cost of living in this country by discouraging the pernicious human appetite. We owe them a great deal, and some day, when I can catch one of them up a quiet alley, and there's a bit of scrap iron handy, I'm going to give him my share.

"Larry, I passed all through it. For years my idea of a tasty breakfast was a sirloin steak about three inches thick, smothered in some of Bermuda's favorite product. Then I'd stroll out of the breakfast-room breathing airy persiflage among my friends, a regular walking edition of De Quince's great work, 'The Confessions of An Onion Eater.' I'd be feeling satisfied with myself inside and out, and I'd look the part. But one fine day Dr. Wiley stepped out of a newspaper and took me firmly by the arm.

"'My good man,' he says, 'do you realize that you are slowly but surely destroying the only bunch of vital organs you've got to your back? When they're gone, where do you suppose you're going to get another set? Speaking of disgusting things, now where would you guess the stuff you just ate, came from?'

"'Off a cow,' I says, 'off the aft quarterdeck of a deceased cow—there or thereabouts.'

"'Not at all,' he says, 'not at all. It came out of a dark room. That's where it came from.'

"'You surprise me,' I says, turning slightly pale. 'You pain me.'

"'Yes,' he says, 'a corrupt butcher retired to a recess back of his chemical shop with a fireproof T-bone, a bottle of Hypo No. 2, a strand of processed dog meat, a vial of carmine writing fluid, a pinch of isinglass, a dash of ammonia and a few other things which, if I mentioned them you'd be ill, and with these ingredients he developed that there ostensible steak which you have just consumed. The sauce with which you deluged it was really the same stuff that a Rube-lady uses to varnish a hearth with. You had some green peas on the side, too, didn't you? Yes, I thought so; my trained eye detects traces of the coloring matter still on your lower lip. French peas, you say? Yes, lad, so called because the basis of them is Paris green. Ah, my young friend, beware, ere it is too late, beware of the sulphuric sandwich, the fromage de borax and the yellow ochre entreé. Or, if you must eat them, I call your attention to the new labels which we are compelling the manufacturers to place on their preparations.'

"And with that, Larry, he held up before me a can of tomatoes, bearing the following inscription in large letters: "GUARANTEED UNDER THE UNITED STATES PURE FOOD LAW,' and under that in clear but modest type almost a sixteenth of an inch long, this admission:

"This can contains one-half pint benzoate of soda, one heaping dessertspoonful analine dye, one lump of prussic acid the size of a hazel nut, one tomato."

"What did you do after that warning?" asked the house detective.

"I took Dr. Wiley's advice, to be sure," said the hotel clerk. "In the same connection I discovered that following Dr. Wiley made me look a good deal like his professional brother, Dr. Tanner. I quote you the menu: For breakfast, one plate of finely-chopped lemonade straws dampened with a gill of tepid water that had been boiled four hours and then strained; for lunch, a measure of predigested oats and a short bran mash; for dinner, some shredded fodder, and a compressed-air biscuit; and for dessert, a sterilized prune. After one week I had a feeling in my stomach like a house for rent and a taste in my mouth like a hay and feed store. I had been told, Larry, that such a diet would clear the brain. And so it did. It cleared mine so thoroughly that after the second day I couldn't seem to notice any brain at all. I had all the mental activity of a German carp. So I returned to the imitation provender that had been destroying me inch by inch and gained nine pounds in four days."

"The pure-food people is doin' great good makin' them guys label their pollutin' truck with the real facts," insisted the house detective.

"I admit it," said the hotel clerk cheerfully. "Formerly we were kept in innocence and did well and stayed happy. But now we know what's coming to us. The law, you may notice, don't cut the poison out of the victtles. That would be crude and it would be expensive, and undoubtedly unconstitutional. No, what the law does is to kindly indicate the presence of the foreign substances in bold, strong letters than can readily be detected by turning the can upside down and using a strong magnifying glass. This, of course, is a great boon to humanity, for now when the paroxysms begin to come on you can turn to the back of the Almanac where it says 'Poisons: Their Anecdotes,' and see whether your symptoms are running true to form."

"It's certainly got me all razzled," said the house detective. "I feel squeamish. Less go take somethin' to brace up?"

"Whisky?" inquired the hotel clerk.

"Sure. Why not?" asked the house detective.

"Poor deluded creature!" said Mr. McBean, pityingly. "I see you only read half the article. Don't you know whisky has been exposed? Whisky, Larry—how I hate the sound even of the hateful name—has been shown to be something like embalming fluid, only stronger, and something like furniture polish, only not so sticky. The chemical analysis reveals the fact that when not used as a beverage it's a fine thing for removing blackheads from the face and taking grease stains out of imported rugs. Would you insult your digestion by imbibing three stalwart fingers of a carpet cleaner?"

"How about somethin' mixed, then?" suggested the house detective; "a dry martini, say?"

"'Tis no better," explained the hotel clerk, with gloom in his voice. "As shown by the latest exposes in the magazines, the gin in a cocktail is but little more than Christmas card paint, while as for the seeming olives that go with these insidious mixtures which you put into your mouth to steal away your membranes, I hate to tell you, but they're only green persimmons, that have been treated with bleaching compound by a firm out in Illinois. You might as well drink a package of Easter-egg dyes as a cocktail, Larry."

"Oh, thunder!" said the house detective, "if you're goin' to be so dad-blamed particular, we'll make it a little kummel. I know doctors recommend kummel."

"Again your profound ignorance astounds me," said the mentor. "Every reader of the newspapers knows that kummel is manufactured out of an inferior variety of canary-bird seed, thus explaining why, when a German takes two glasses of it, he wants to fly up on the table and sing himself to sleep."

"Well, great guns! Mr. McBean," said the desperate house detective, "I may cut out the grub, but I'm blamed if I'm goin' to starve myse'f. I want a drink."

"So do I," said the hotel clerk briskly, as he came out of his onyx alcove. "I'll give you a toast, Larry. 'Here's to good old Poison, drink her down.'"

[Copyright, 1907, by H. H. McClure & Co.]

GAS FROM COTTONWOODS.

The cottonwood tree which grows in such abundance in Kansas is a complete gas-making plant, according to a recent discovery made by Prof. W. Bushong, one of the assistant professors of chemistry at Kansas University, who recently attempted to make a trip down the Marais des Cygnes River in a canoe. In the heart of the cottonwood tree is confined a gas which burns readily, with a faint blue flame, and which produces a greater degree of heat than does the ordinary natural gas because of a larger proportion of free hydrogen. This feature of the cottonwood has never before been exploited. It is not a matter of great commercial value, but it is an interesting bit of scientific information.—[Kansas City Journal.

AN EXCELLENT DIAGNOSIS.

A medical student who prided himself on being a humorist was running down the steps of the hospital which he was "walking," when he met a fellow-student. "Hello, Brown!" cried the latter, noticing that his friend looked pleased. "You're in a hurry. What's the matter—any good cases?"

"I should think so!" cried Brown. "We've got a woman in the ward upstairs who is so cross-eyed that the tears run down her back!"

"Bless me!" said his friend. "You can't do anything for her, can you?"

"I should think we can—in fact, we have," cried Brown; "we've treated her for bacteria!"—[Philadelphia Inquirer.

Fiftieth anniversary of the ... of American church in Paris ... in French capital.... Erup-

Some of them expect to reopen tomorrow if the arrangements which the clearinghouse association is effecting for their safety are

the Chief Executive their congratula-

authoritatively stated today ... general increase in the railroad

Alaskans Doomed.

ESKIMO TO BE PRACTICALLY WIPED OUT IN FIFTY YEARS.

By a Special Contributor.

WASHINGTON, Oct. 21.—The government authorities look upon the situation of the Alaskan natives as hopeless. During the coming winter (already arrived in that far northern latitude) a good many of them, doubtless, will be wiped out by starvation; and, taking into view the appalling death rate among the Eskimos, it seems likely that those unfortunate people will have practically disappeared by fifty years from now. As for the Indians of Alaska, they have already departed, save only a remnant estimated at about 3000.

Glancing around the Arctic Circle, the neighborhood of which is their chosen habitat, one finds that (including Greenland) perhaps 28,000 Eskimos survive today. Of this number one-half, roughly speaking, are in Alaska. They are quick-witted, jolly little people—shrewdly suspected by ethnologists to be the direct descendants of the lost men of the early Stone Age, driven northward—and it seems a pity that they should be doomed to perish at last from mere social contact with the whites.

Yet, this is about the situation. A century ago the Eskimos of Alaska were probably at least three times as numerous as at present, but contact with the white man, involving the acquisition of his liquor and diseases, has destroyed them wholesale. Measles (a comparatively harmless malady with us) assumes a deadly form among these Arctic people; epidemics of it wiping out whole villages, and scarlet fever and smallpox, unknown to them in earlier times, have wrought terrible havoc. Thus, and by reason of other causes presently to be mentioned, the native population has diminished at a frightful rate. Towns which formerly had 1000 to 2000 inhabitants are represented at present by a few scattered huts; and at Point Barrow (formerly a thriving community) the deaths for some years past have been fifteen to every birth!

Notwithstanding the utmost efforts made by the revenue cutter service, which is a sort of maritime police, much liquor is furnished by whalers and traders to the natives, in barter for skins and other merchandise. So eager are the poor Eskimos to obtain the poison that they will give almost anything they possess for it—even what is absolutely necessary to their subsistence; and, having secured it, they will devote long periods to drunken idleness, when they ought to be hunting and storing food for the coming winter. In just this way, for example, it came about that a party of twenty-odd literally starved to death on King's Island, in the northern part of Bering Sea, a few years ago. When a revenue cutter stopped there in the following summer, only their bones, scattered about what had been a camp fire, remained to tell the tale.

Unfortunately, the white men, not content with introducing rum and disease among the natives of Alaska, have proceeded to adopt the deadly expedient of taking away their food supply. Availing themselves of the merciless advantage bestowed by weapons of precision, they have deliberately set out to destroy the animals upon which the Eskimos depended for their subsistence. In this effort, indeed, they have been so far successful that whales have become almost extinct in Alaskan waters; the walrus has all but disappeared, and seals and sea lions have grown so scarce that their skins can scarce be got in numbers sufficient to cover the indispensable boats.

But the greatest of all disasters is the destruction of the walrus—a mighty creature, weighing 3000 pounds when full grown, of such great and varied usefulness that it has been called the "camel of the Eskimo." Its flesh is good for food, its oil for heating and illumination, its skin (stretched on wooden frames) for canoes, its intestines for water-proof clothing, the soles of the flippers for footgear, its sinews for nets to catch birds, and its ivory for a variety of domestic implements. During long periods in winter walrus meat used to be the only available meat of the Eskimo.

The walrus, unhappily for itself and the Eskimo, is a stupid and unwieldy animal. By habit it is gregarious, assembling in herds on the ice off shore. Selected members of the herd are appointed to keep watch, while the others sleep and amuse themselves—a clever arrangement, but one which gives the white hunters an admirable advantage, inasmuch as they are easily able to pick off the guards from a distance by accurate rifle practice, thereforeupon murdering at leisure the entire assemblage. In this manner as many as 2000 walrus have been killed on a single ice cake—merely, it should be understood, for the sake of their tusks (of an excellent quality of ivory,) the bodies of the animals being left to rot!

Thus it comes about that today, on the Alaskan coast, it is scarcely possible to find a single walrus in waters where formerly they were so numerous that their bellowing could be heard above the incessant roar of the waves and the grinding of the ice floes. In the religious ceremonials of the Eskimos there are chants, of ancient origin, recounting in lamentable terms sufferings due to walrus famines—periods of want and distress, when, through causes wholly natural, the much-prized animal failed to turn up in its accustomed numbers in its usual haunts. But now, alas! there has arrived a permanent famine of the walrus—for, should the species ever become even comparatively numerous again, the very fact would invite its final and complete annihilation by the rifles of the white men.

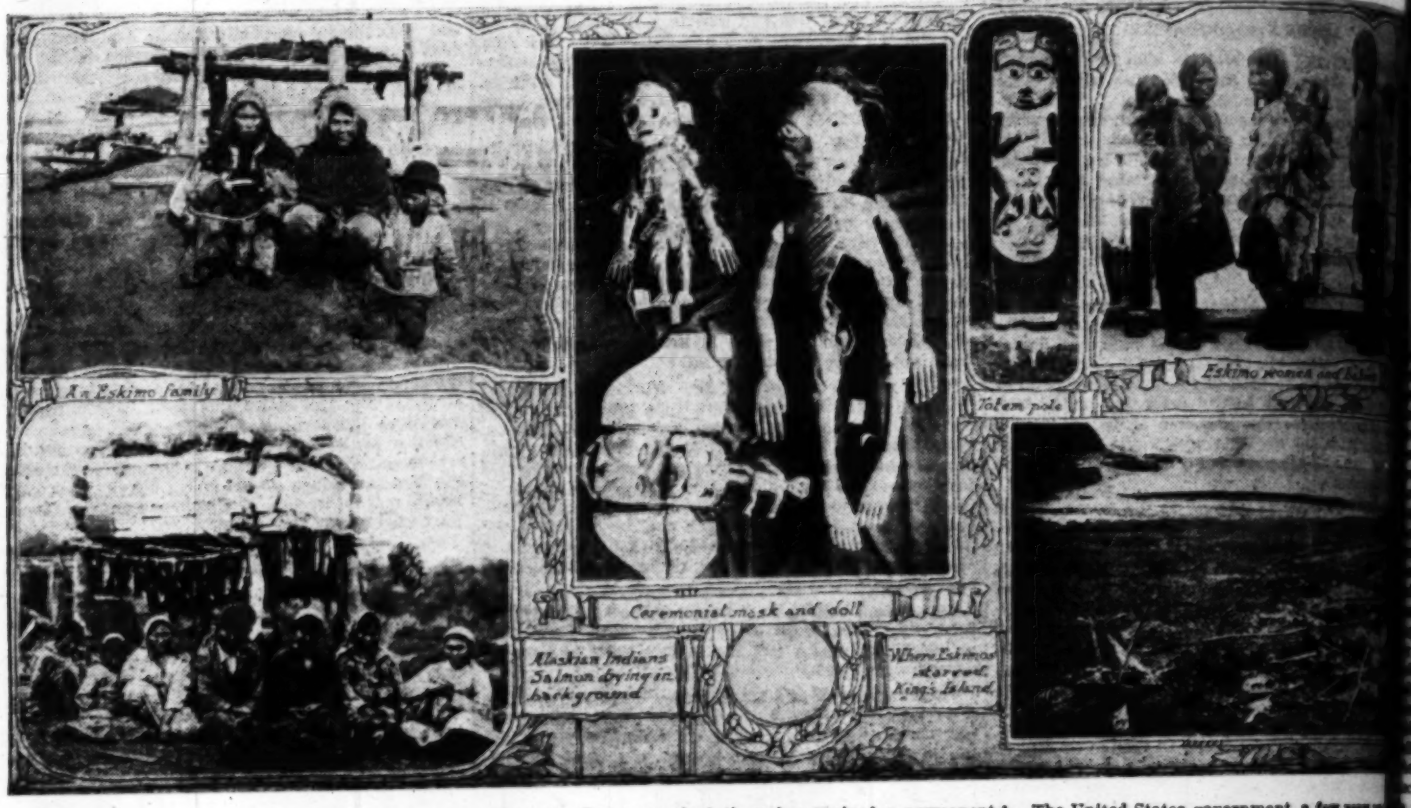
One striking point of resemblance between the Eskimo and the Paleolithic (Early Stone Age) people is found in their remarkable talent for carving and picture-making. The tribes of the Later Stone Age, in Europe, knew not how to represent anything in nature by drawing or by cutting tool; but the more ancient Cave Dwellers, from whom these Arctic folk are supposed to be descended, left behind them plentiful evidences of their artistic bent. And thus today it is observed that nearly every Eskimo is a born artist. Through the months of the long winter night the men, for lack of anything else to do, devote much of their time to the work of carving small images of animals, such as the whale and bear, out of walrus ivory or driftwood, turning out in this manner complete Noah's Arks. They make dolls, too, for their little girls, whose doll houses frequently take the form of snow huts whittled out in miniature, with tiny soapstone lamps and cooking pots.

It is a fact worth mentioning in this connection that the snow hut (which is the winter dwelling of the Eskimo) is a marvel of ingenuity in architecture. To begin with, the building material must be selected with great care. The snow bank selected as a quarry must have been formed by a single storm, in order that the blocks cut from it shall be solid and homogeneous. Each block (cut with an ivory knife, or with a dovetail saw bought from a trader) is three or four feet long, two feet high, and six or eight inches thick. Ordinarily two men do the work, one furnishing the slabs while the other lays them in place.

Instead of laying them in parallel courses like bricks, the builder adjusts the blocks to form a spiral, inclined inward so as to make a dome-shaped structure, with the culmination of the spiral in the middle of the top, where three or four triangular pieces are put in finally to close the hole. By this method a vault is constructed without a scaffold; and the finished hut looks like the half of a sphere set upon its flat side. The joints are made airtight with snow mortar, and a slab of clear fresh-water ice is inserted in the wall for a window. Around the inside is a bank of snow, which is used for tables and for sleeping purposes—the hut being lined with the skins that serve as a cover for the summer dwelling built on a framework of whale's ribs.

The most important article of furniture in the stone lamp, about which the whole life of the household may be said to revolve. Indeed, this has actually determined the distribution of the rendering it possible for these Arctic people to an otherwise uninhabitable region. It is used for ing, for heating, for cooking, to melt snow for water, and for drying clothes. Over it hangs the ing pot, and above this, suspended from the net containing articles (such as boots and there to dry in the ascending warm air. The self is a shallow, semi-circular vessel of the straight edge of which is laid a strip of ted moss. It gives a brilliant and beautiful supplied by the constant drip of a slice of suspended near the flame.

In those latitudes there are few plants and no trees worth mentioning. There is of driftwood, however, partly from wrecks, supplied by the rivers which empty into Ocean. Most of the clothing worn by the made of reindeer hides, which have been erto chiefly from the Siberian Chukchees, every summer to attend the international bue Sound, just north of Bering Strait, on side. This fair is an occasion of much feasting, with incidental dealings in wives. vary, of course, but a fair article of wife \$10.



The United States government, a few years ago, took, as a philanthropic enterprise, to introduce improving the condition of the Eskimo. A few animals were brought over by ships, and have multiplied to such an extent that the herds number, it is said, about 25,000. The grazing suit them admirably, and hopes are that in the course of time they may furnish livelihood for the surviving Eskimo. But unfortunately, are above all things people and to persuade them to become herders and cattle, whether reindeer or any other kind, easy.

The Indians of Alaska—of whom, as not more than 3000 now survive—are of tribes, all belonging to the Athabascan stock. people of the interior (though they crop Inlet, on the coast,) and dwell in skin livelihood chiefly by hunting. But the reindeer,) which used to be their chief been greatly reduced in numbers by the their once-prolific salmon streams have barren of fish by the canneries. It is with as with the coast-dwelling Eskimo. They ing to the advance of a superior and tion.

CHURCHYARD UNDER THE SEA.

When the Coast Erosion Commissioners ton-on-the-Naze recently, they were shown of the pier and about a mile from the shore formerly a churchyard. A quarter of a tombstones could be seen under the water but the sea has further encroached, and tide is extraordinarily low and the burying-ground is scarcely discernible level.—[Tit-Bits.

MUNICH'S GRAVEYARD.

Munich is to have one of the most beautiful in Germany. The city has purchased romantic forest land about five miles from which will be used as a cemetery. It will forest graveyard in Germany, and it is that its idyllic character will be preserved.

11-4 Plaid Blankets \$6.50 Pr. A leader.

Shoes--\$3.50 to \$5.00

In shades to match the gown; new pumps, colonials and oxfords with colored tops and patent

"Nutcrack Nig

IMPORTANT PART TAKEN IN HALLOWEEN FESTI

By a Special Contrib

ALL Halloween, or the eve All S
long been known as "Nutcrack Nig
land and Scotland nuts of various
nuts and hazelnuts, have played a pr
turies in Halloween sports and pop
n Northumberland nuts are still cast i
n the hearth as a kind of sacrifice, fo
he people, the burning of nuts on the
nt a late survival of an old heathen
nuts burn up quietly when cast into th
nquiring lover, a happy marriage will
shells should crackle, and sputter, and fl
r's outlook will be anything but happy
f poetry, published in 1801, reflects th
e nuts, in love divination:

"These glowing nuts are emblem
Of what in human life we view:
The ill-matched couple fret and f
And thus in strife themselves co
Or from each other wildly start,
And with a noise forever part.
But see the happy, happy pair,
Of genuine love and truth sincer
And mutual fondness while they
Still to each other kindly turn."

n this rustic verse we see pictured be
the fate of the lovers in the nuts

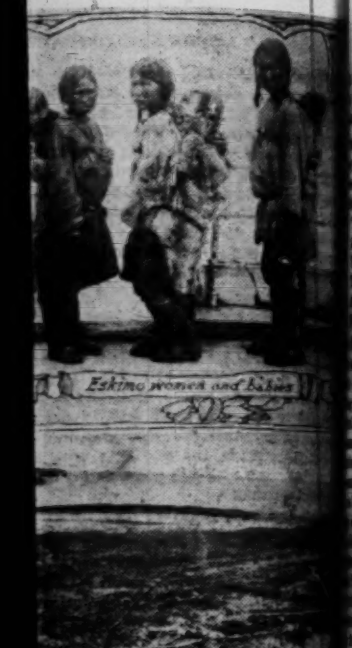
The Halloween nut came over to Am
ony colonists, and, in one form or ano
own, especially in New England. In ma
f the two lovers' nuts is given a name:
"Two hazelnuts I threw into the flam
And to each nut I gave a sweetheart's
This with the loudest bounce me sore
That in a flame of brighter color blaz
As blazed the nut, so may thy passio
For 'twas thy nut that did so bright
n England, where social grades are so d
of ground walnuts, hazelnuts and nut
h butter and sugar, all made into pills
g to bed, on Halloween night, will pro
ial grade of one's future consort, acc
ams produced by the pills. Good dream
ntleman, noisy, disturbed dreams, a tra
ming of thunder and lightning foret
a husband. It is hinted that the nature
depend considerably upon the size a
dose! The Scots are famous for their
fires, that light up every hill just as t
r heathen ancestors offered fire sacrifi
other gods and goddesses in the times
es. The English also observe the feas
in many places, and when the writer
own State of New Jersey, and in New Y
lowe'en bonfire was the established orde
is still as prominent a feature as it
nd. Scotland has always been a field f
ms and witches, but on no other day
lowe'en do imps and spirits play their
other the small boy's pranks had their
chievous demons of the-world Halloween
sportive spirits themselves are derive
all boy, must be left to the reader to inv
dition to the bonfire, the Scottish youths
out the village, followed by the whole juv
s. The torches are made of heath, broo
are fixed to tall poles. In olden times th
n of the village played with bonfire and to
the youth, but of late years, in both S
gland, only the young folks participate, a
erica.
t is a matter of some interest to see how
nation centers in All Hallows's sport an
only do nuts figure largely in such a
er things as well. In some parts of Scot
an apple in front of a mirror while holdi
future husband or wife will be seen in th
over one's shoulder! To find out wheth
rry a maiden, or widow, or not marry
e dishes, one filled with pure water, on
, and one empty, and set them on the hea
nfolded yourself and be led up to the b
fingers in one of them. Should you ch
fingers into the vessel with pure water
be a maid, but if into the foul water, y
next will be a widow, while to go so far
ch the empty bowl, you will not be likely
Apple parings, as a mystic love omen, is
in our eastern States, while the catchin
the mouth as they swing at the end of a
in a tub of water, are also widely diffused
ts on Halloween. An ancient rhyme, tol
e-paring game, is the following:
"I pare this pippin round and round ag
My shepherd's name to flourish on the p
I fling the unbroken paring o'er my hea
Upon the grass a perfect L (lover) is re
ay an American lad and lass today, unco
Scotch origin of the apple-paring augury,
gs around their heads, and, drooping th
on the floor, read mystic letters in the
s and turns.
e little lady-bug also has her title role i
love affairs, and the following ditty i
a lover:
This lady-bug I take off the grass,
Whose spotted back might scarlet red surp
Fly, lady-bug, north, south, east, or west—

.....Fiftieth anniversary of the ...ding of American church in Paris ...rated in French capital..... Erup... of Vesuvius kill ten persons and ... rise to great fear.

GENERAL EASTERN. Everywhere

over for the summer dwelling built on
hale's ribs.
ortant article of furniture is the soap
ut which the whole life of the Eskim
be said to revolve. Indeed, this la
termined the distribution of the ra
sible for these Arctic people to occu
inhabitable region. It is used for lig
for cooking, to melt snow for drinki
rying clothes. Over it hangs the co
ove this, suspended from the ceiling,
rticles (such as boots and mittens)
the ascending warm air. The lamp
semi-circular vessel of soapstone, al
e of which is laid a strip of fat-
ves a brilliant and beautiful light, be
constant drip of a slice of seal blubb
the flame.

ides there are few plants useful to m
rth mentioning. There is always pl
wever, partly from wrecks, but mai
rivers which empty into the Ar
the clothing worn by the Eskimo
r hides, which have been obtained h
the Siberian Chukchees, who come o
attend the international fair on Kot
north of Bering Strait, on the Alask
is an occasion of much dancing a
ncidental dealings in wives. Quotati
but a fair article of wife may be had



ates government, a few years ago, t
nthropic enterprise, to introduce
from Siberia into Alaska, with a v
ondition of the Eskimo. A few h
rought over by ships, and already
to such an extent that the Al
t is said, about 25,000. The climat
m admirably, and hopes are entert
se of time they may furnish a m
he surviving Eskimo. But the l
re above all things people of the
them to become herders and keep
reindeer or any other kind, is far

of Alaska—of whom, as already
3000 now survive—are of half-
ging to the Athabascan stock. The
nterior (though they crop out at C
ast,) and dwell in skin tents, gai
y by hunting. But the caribou (
used to be their chief dependen
educed in numbers by the white
ific salmon streams have been r
y the canneries.—It is with them
st-dwelling Eskimo. They are
nce of a superior and destroying c
RENE BAC

CHYARD UNDER THE SEA.

ast Erosion Commissioners visited
recently, they were shown a spot
about a mile from the shore which
chyard. A quarter of a century a
ld be seen under the water at ebb
further encroached, and even wh
tinarily low and the sea clear th
is scarcely discernible now from

MUNICH'S GRAVEYARD.

ave one of the most beautiful grav
he city has purchased about 300 a
land about five miles from its b
sed as a cemetery. It will be th
d in Germany, and it is to be m
haracter will be preserved.—[Th

ader.

"Nutcrack Night."

IMPORTANT PART TAKEN BY NUTS IN HALLOWEEN FESTIVITIES.

By a Special Contributor.

LL Halloween, or the eve All Saints Day, has long been known as "Nutcrack Night," for in England and Scotland nuts of various kinds, especially ...ry and hazelnuts, have played a prominent part for ...ches in Halloween sports and popular ceremonies. ...Northumberland nuts are still cast into the open fire ...e hearth as a kind of sacrifice, for, unbeknown to ...people, the burning of nuts on the family hearth is ...a late survival of an old heathen sacrifice. If the ...burn up quietly when cast into the flames by the ...ving lover, a happy marriage will ensue, but if the ...should crackle, and sputter, and fly about, the lov... ...mock will be anything but happy! An old book ...etry, published in 1801, reflects this rustic appeal ...in love divination:

"These glowing nuts are emblems true
Of what in human life we view:
The ill-matched couple fret and fume,
And thus in strife themselves consume,
Or from each other wildly start,
And with a noise forever part.
But see the happy, happy pair,
Of genuine love and truth sincere,
And mutual fondness while they burn,
Still to each other kindly turn."

...this rustic verse we see pictured before the mind's ...e fate of the lovers in the nuts roasting before

...Halloween nut came over to America with the ...olonists, and, in one form or another, still sur... ...especially in New England. In many places each ...two lovers' nuts is given a name:

"Two hazelnuts I threw into the flame,
...d to each nut I gave a sweetheart's name:
...This with the loudest bounce me sore amazed,
...That in a flame of brighter color blazed.
...Blazed the nut, so may thy passion grow,
...For 'twas thy nut that did so brightly glow."

...England, where social grades are so distinct, a mix... ...of ground walnuts, hazelnuts and nutmegs, together ...butter and sugar, all made into pills and taken on ...to bed, on Halloween night, will prognosticate the ...grade of one's future consort, according to the ...as produced by the pills. Good dreams mean a real ...man, noisy, disturbed dreams, a tradesman, while ...ring of thunder and lightning foretells a traveler ...husband. It is hinted that the nature of the vision ...depend considerably upon the size and weight of ...nut. The Scots are famous for their All Hallow's ...s that light up every hill just as they did when ...heathen ancestors offered fire sacrifices to Pomona ...other gods and goddesses in the times of Roman in... ...The English also observe the feast in the same ...many places, and when the writer was a boy in ...State of New Jersey, and in New York City, the ...bonfire was the established order of the day, ...still as prominent a feature as it is in the Old ...Scotland has always been a field famous for its ...and witches, but on no other day than that of ...when do imps and spirits play their roles so well. ...the small boy's pranks had their origin in the ...devious demons of the-world Halloween, or whether ...festive spirits themselves are derived from the ...key, must be left to the reader to investigate! In ...to the bonfire, the Scottish youths carry torches ...the village, followed by the whole juvenile popula... ...The torches are made of heath, broom and flax, ...fixed to tall poles. In olden times the adult por... ...of the village played with bonfire and torch as much ...the youth, but of late years, in both Scotland and ...only the young folks participate, as they do in ...

...a matter of some interest to see how much love ...centers in All Hallows's sport and frolic, for ...do nuts figure largely in such auguries, but ...things as well. In some parts of Scotland, if one ...apple in front of a mirror while holding a candle, ...husband or wife will be seen in the glass peep... ...one's shoulder! To find out whether you will ...a maiden, or widow, or not marry at all, take ...dishes, one filled with pure water, one with im... ...and one empty, and set them on the hearth. Then ...yourself and be led up to the bowls to dip ...fingers in one of them. Should you chance to put ...fingers into the vessel with pure water, your wife ...be a maid, but if into the foul water, your coming ...will be a widow, while to go so far astray as to ...the empty bowl, you will not be likely to marry at ...Apple parings, as a mystic love omen, is quite com... ...in our eastern States, while the catching of apples ...mouth as they swing at the end of a string, or ...a tub of water, are also widely diffused American ...on Halloween. An ancient rhyme, told off at the ...paring game, is the following:

"I pare this pippin round and round again,
My shepherd's name to flourish on the plain:
I fling the unbroken paring o'er my head,
Upon the grass a perfect L (lover) is read."

...an American lad and lass today, unconscious of ...rich origin of the apple-paring augury, swing their ...around their heads, and, drooping them behind ...on the floor, read mystic letters in their homely ...and turns.

...little lady-bug also has her title role in All Hal... ...love affairs, and the following ditty is used by ...lover:

"Fair lady-bug I take off the grass,
...Whose spotted back might scarlet red surpass;
...Fly, lady-bug, north, south, east, or west—
Fly where the man is found that I love best."

In Wales, the bonfire is more of a family, than a public affair. When darkness sets in they build a big fire near the house, and after it has burned to ashes everybody throws into the latter a white stone with the thrower's own private mark upon it. In the morning search is made for the stones, and should one be missing, its owner will die ere long. The Orkney fisherman, always superstitious, makes a kind of holy water of his own, with which he sprinkles his boats on All Hallow's for good luck, at the same time signing them with a cross with tar. It is probable that this custom is connected with belief in spirits and goblins, the holy water and the cross being intended for exercising charms, to ward them off.

Some of our American Halloween customs come directly from Ireland, such as the catching of apples hanging by strings, or floating in water. In our Irish-American families, who keep up old customs, an apple and a lighted candle are stuck on the ends of a sharp stick hanging by a cord, the feat being to try to catch the apple in the mouth while the apple and lighted candle are rotating. The Irish also make use of nuts. They cast three nuts on the hearth, or into the grate, each bearing a lover's name. The one that cracks and splutters means the unfaithful lover, the one that burns quietly indicates that its namesake is propitious, while marriage will surely follow if the nuts named after the girl and her lover both burn together. In the ashes of the burnt nuts the Irish tell fortunes. In America Halloween usages vary according to the respective lines of European immigration, and also with respect to the length of time elapsing since the first settlements. Along the Atlantic Coast, the site of the first colonies, local customs have become fixed, and many of these are perpetuations of old English, Scotch and Irish habits, as seen in the swinging apples, the burning nuts, the bonfires and juvenile pranks—the last originating, in the writer's opinion, in the alleged mischievous doings of old-world goblins and witches.

Halloween, of course, means Holy Eve—the evening sacred to all the saints, the holy ones of the church, and it seems the irony of fate that All Saints Day should thus be ushered in by such time-honored sports and revelry.

ALFRED K. GLOVER.

Campagna's Inhabitants.

COUNTERPARTS OF THE AMERICAN COWBOY NEAR ROME.

From New York Sun.

ONE of the most striking features of the Campagna is the herds of cattle which are bred there and roam at liberty over its hills and valleys. They are estimated to number about 200,000. They are magnificent beasts, generally with whitish skins, enormous spreading horns and large soft eyes.

Buffaloes may also be seen in herds here and there. Though sulky and sometimes savage, they submit to training, are very sagacious, and will drag enormous loads.

One meets them generally in the marshes, where they are sometimes used to clear the canals of the reeds, flags and aquatic plants with which the summer has choked the stream. Though generally under control, their original savagery will occasionally break out, and they sometimes attack their drivers and trample them to death.

Along the walls of Rome at regular intervals little pens are railed off with strong beams to afford refuge to any pedestrians in case they may chance to meet a drove of buffaloes or cattle.

A considerable number of horses are bred on the Campagna, and several hundred are often seen together on one farm. The Campagna horses are not handsome in figure, but they are very strong and enduring. They are of so robust constitution that they are practically immune from ailments, and one of their characteristic features is that they do not require shelter either in summer or winter.

The horses seen in the Campagna are mostly mares and unbroken colts. The latter, known as puledri, are generally left wild until they are three years old. They are provided with water, and very rarely, when the cold and rains have destroyed the grass, with some hay, but generally they are left to roam at large without any shelter except what they can find for themselves under the trees.

A solitary driver, the counterpart of an American cowboy, called buttero, wearing a peaked black felt hat, a short jacket or a long riding black cloak lined with green, according to the season, breeches of goatskin with the long, shaggy hair hanging from them, short riding boots and long spurs, with a long pole, visits them occasionally. When the third year is passed the drivers go out together to catch them as if they were wild animals.

Approaching cautiously, they either entrap them by dropping over their heads a plain headstall, which they extend on a long pole, or if the colts are very wild they use the lasso, which they handle very skillfully. Once the colt is caught he is dragged or driven home and fastened to a pillar in the center of a field and his training is begun.

Many of the Campagna horses are sold to the government for cavalry remounts, and as they are capable of enduring great fatigue and withstanding great heat and cold, they do excellent service.

The flocks of sheep on the Campagna are another characteristic feature. Their number is estimated at a couple of millions, and one meets them almost everywhere, near Rome, further inland, on the hills and in the woods or macchie.

They are tended by shepherds whose costume is picturesque, consisting of pointed hats adorned with a feather, coats and breeches of undressed sheepskin, and sandals or cioci, whence their name of ciociari. At their side they carry a gourd of water, in their pocket a black wedge of bread, and in their hand a long pole.

All day long, year in and year out, they spend their time leaning on the pole, watching the herds, gazing vacantly into space, dreaming perhaps, or sleeping under the shade of some solitary tree, while their dogs do all the active work, keep guard over the sheep, prevent them from straying, drive them and direct their course.

The sheep follow after the shepherd and are not driven before him, and at nightfall when they are all gathered together he leads them to the fold. The fold is movable and now pitched in one spot and now in another. It is made of a network of twine, stretched on stakes about three feet high, and it is identical with the old sheepfold of Roman times called retia.

The dwelling of the shepherd is a hut made out of branches of Spanish broom, conical in shape, open at the apex for the escape of smoke, and containing a wooden bench and a bed something like a ship's berth. His food consists of black bread and aqua cotta, literally cooked water. The plain bread constitutes the shepherd's lunch; the aqua cotta, his evening meal or dinner.

During the day, to while away the long idle hours, the shepherd will pick here and there herbs and roots, wild chicory perhaps and a few blades of a grass which resembles endive. These he puts carefully away, and when he returns to his hut he lights a wood fire, fills a pot of water in which he drops a small quantity of olive oil and throws in the herbs to boil. Paste on Sundays and bread on week days is broken in the mess, which the shepherd shares with his dog.

The Campagna shepherds very often are victims of the malaria, and they seldom live long. They are ignorant and superstitious, but often imaginative and poetic, especially in speaking of the beauties of nature, which shows their native susceptibility to fine impressions. In summer, when the great heat renders the Campagna unhealthful, the sheep are driven to higher levels and cooler pastures on the hills.

For long stretches of the Campagna a human dwelling is not met with, but now and again one sees a casolare, that is, a stone house, generally crumbling to ruin, and very rarely, to his great surprise, the traveler finds it inhabited. Generally it is a poor family of contadini from the Abruzzi, malaria-stricken and old, who attempt to eke out a livelihood on this desolate wilderness.

The husband will perhaps try to reclaim a piece of land, and by dint of hard toil he may succeed in growing enough corn to keep the family in bread during the year. The wife breeds chickens and pigeons, and the son, if there is one and he is not serving his time in the army, may be a shepherd or a cattle driver.

On some large farms of the Campagna owned by noble families there are large casolari where the fattore or overseer of the estate lives. If the farm is not rented but run by the owner, the fattore has several men under his orders who wear the livery of the noble house that employs them. There are the head herdsman, the buttari or drivers, the shepherds, carters and many others.

The agricultural implements are antiquated, the plowshare is of wood the same as that described by Virgil, the scythe is ponderous, and the grain is threshed or trodden out by horses and oxen or sometimes beaten out with a flail.

CURIOUS INSURANCE RISKS.

It is now possible for artists and authors to insure their work against failure. The manager of a prominent Moorgate-street insurance company yesterday declared that most of the companies were prepared to accept "risks" which a short time ago would have been considered ridiculous. Under policies now obtainable insurances can be effected by:

An author—That his latest book will sell to a given number of copies.

A playwright—That his drama will not be taken off the stage through failure before a stipulated number of performances.

A painter—That his canvas will be accepted by the Paris Salon or the Royal Academy, or will be sold within a time agreed upon.

A composer—That his song will be a success.

A golfer—That he will be relieved of financial responsibility if he hits or injures his caddie.

"All these policies," said our informant, "are what we call special indemnities. Of course, we will not issue a policy if the risk is obviously too great. An author, artist, or playwright would have to be of established reputation. Sir A. Conan Doyle and Mr. Kipling could obtain a policy insurance that any book they wrote would have a sale running into hundreds of thousands of copies. Mr. Pinero, as a playwright, would be similarly insured. We might also insure a Drury Lane production if, after seeing a rehearsal, our judges advised us to.

"If we were asked to insure the success of a new painting by a tolerably well-known artist, we would submit it to our art critic. In fact, the insurance business has expanded so that it is possible to insure against anything, the following, for instance:

"Wear of furniture.
"Loss of horses, dogs, birds, cats.
"Sickness.
"Birth of twins.
"Increased income tax.
"Bad weather, involving financial loss.
"Death of a royal personage, involving financial loss.
"Delay of important documents in transit.

"Some of these risks look like gambling, and although we will accept them, we are not anxious to."—[London Mail.

FRANKNESS.

Judge: Are you the defendant in this case?

Uncle Rastus: No, sah. Ah done hired a lawyah fo' to do mah defendin'. Ah's de man wat done stole de tuckeys, sah.

...Fiftieth anniversary of the ...ing of American church in Paris ...ted in French capital....Erup... ...of Vesuvius kill ten persons and

Some of them expect to reopen tomorrow if the arrangements which the clearinghouse association is effecting for their safety are completed in time.

...the Chief Executive their congratula... ...tions.

It is the custom of the Hungarian

...authoritatively stated today th... ...general increase in the railroad ... ...of the country would go into effe...

A National Monument.

PETRIFIED FOREST OF ARIZONA UNDER UNCLE SAM'S PROTECTION.

By a Special Contributor.

FOR more than twenty years Arizona endeavored in a half-hearted and desultory fashion to secure the creation of a national park that would include within its limits the region of the Petrified Forest; but Congress never displayed any great enthusiasm on the subject, and the desired action was never taken. However, largely through the endeavors of Prof. Edgar L. Hewett, the Petrified Forest has now been declared a national monument, in accordance with the provisions of the Lacy Act, and its protection from heedless acts of vandalism is thus assured.

The most convenient point from which to visit the Petrified Forest is Adamana, a little way station on the Atchison, Topeka and Santa Fé Railroad, consisting of a telegraph office, a water tank, a hotel and four widely-scattered dwellings. The original settler in this part of the valley of the Rio Puerco was an old frontiersman named Adam Hanna, whose wife was named Anna Hanna. For want of a more specific title, their ranch became known as Adam and Anna's place. What more natural than the dropping of the copulative—and there was the name ready-made, "Adamanna," abbreviated to Adamana—answering all the requirements of scientific nomenclature, as it was historically suggested, distinctive, definite and euphonious.

Adamana is as close to the extreme limit of civilization as any point on the main line of a great transcontinental railroad can well be. If one were to travel north, he would progress more than 200 miles before finding the ranch or home of a white man. If he traveled south, he would encounter no human habitation for a distance of from sixty to seventy miles. The nearest grocery, drug store, meat market, bargain counter or doctor is twenty miles west, at Holbrook; and the nearest daily paper, published at Albuquerque, is eighteen hours old when it reaches its subscribers at Adamana. In order to receive their proportion of the Territorial school appropriation the people of Adamana must boast of an enrollment of at least eight pupils in the district school. Last year there were but six children in the entire district. In order to help out, one householder sent his four-year-old son, and another borrowed the child of a relative in Holbrook. During the past year, the stork has visited Adamana three times, but none of the new arrivals can well be enrolled for the approaching school term, so that the Holbrook youngster will again be "borrowed" as soon as school opens.

In the neighborhood of Adamana are five separate petrified forests, or rather five separate places in which the slow process of erosion has exposed the petrified tree trunks to view. Beyond doubt, similar petrifactions exist in the buried rock-strata through most of the intervening country, and will be uncovered in future geologic ages by the unceasing action of the elements. From Adamana to the First Forest, the distance is about six miles; to the Second Forest, nine miles; to the Third Forest, thirteen miles; to the Blue Forest, seven miles; and to the North Sigillaria Forest, nine miles. The first three are all south of the railroad, and can be visited in one day, although most tourists content themselves with visiting the First and Second Forests, which are the most remarkable of the five. The North Sigillaria and the Blue Forests are on the north side of the railroad, and these also may be visited in a day. The North Sigillaria (named from the species of tree most common in it,) is mainly remarkable because it is the largest deposit of petrified trees in the known world, and also for the reason that many of the petrified tree trunks are standing upright, just as they grew unknown ages ago. However, the petrifactions here are of a uniform black color, and for that reason the region is less attractive than are the others, with their variegated hues. The Blue Forest received its name from the fact that most of the petrifactions are of a beautiful blue color, many standing upright, but the greater number are prostrate upon the ground.

It is the First and Second Forests that have been set aside for preservation as national monuments by the government. Here are millions of tons of jasper and agate, of every shade and color that that master chemist, Nature, has ever painted. Some of the petrifactions are enormous tree trunks, more than 200 feet in length, with a diameter at the base of five or six feet. None of these are entire, being broken into segments of varying length by transverse cracks. When one of the larger trunks is broken open, the heart is generally found to be hollow, and thickly encrusted with crystals that might adorn the crown of a king—crystals of smoky topaz, of royal purple amethyst, of white quartz that sparkle like diamonds. And all around, over thousands of acres of the desert, the ground is littered with chips such as never came from any other woodpile. These are the disintegrating fragments of hundreds of logs that have been splintered and destroyed by the relentless ax of Time, whose edge is not dulled or deflected even by these solid masses of agate. The meanest chip that litters the ground might adorn the finest cabinet. Here one may pick moss agates, agates of purple, blue, orange, vermillion, crimson, mauve, garnet, violet, velvet black and spotless white. It is nature's own jewel box, filled with millions of tons of uncut gems.

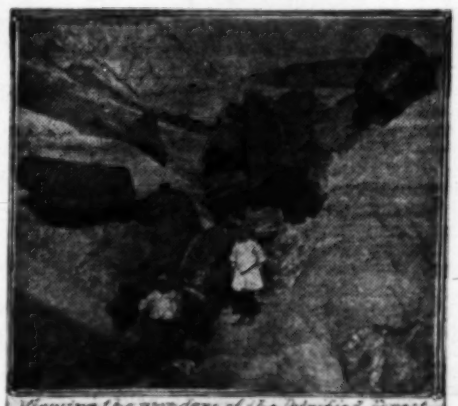
A good deal has been said concerning the destruction wrought by vandals in the Petrified Forest. Al Stevenson, the genial boniface who runs the Forest Hotel at Adamana, has lived there for more than twenty-five years, settling in that section long before the tourists as a class had learned of its existence. He declares that he can perceive no diminution of the wealth or beauties of the forest since he first knew it. It is true that tons of agatized wood have been carried away; but for every log that man has thus despoiled, another has been uncovered by the wearing away of the rock-strata in which the deposits have been buried, perhaps for millions of years. Many logs are partly exposed; of some but the slightest segment is yet visible; and every year it becomes more and more evident that the visible wealth of this fossil forest of the past is insignificant in comparison with that which is yet covered. A thousand years hence, the process of erosion will still be uncovering new beauties, and the visible supply of agatized wood will be undiminshed.

There are no great scenic features in the Petrified Forest to dwarf the intellect and challenge the wonder of the careless and uninaginative. The region must be studied in detail, rather than as a whole. Its beauties are not of the sublime and commanding character of those of the Grand Cañon, but call for more than a cursory examination to be fully appreciated. One must call to his aid his imagination, to picture before the mind's eye these prostrate masses of jasper and agate as upright monarchs of the forest, covered with foliage and melodious with the songs of birds, ages before Adam and Eve walked in the garden, before the giant peaks of the Rockies had been reared, when the contours of the continents and the divisions of land and water on the surface of the globe were far different from those now existing. After the giant trees whose trunks and branches, whose very bark, and rings, and knots and imperfections are simulated in flinty agate, had reached their maturity, they were buried beneath miles of water, at the bottom of a mighty ocean. Here among the tree trunks may be found petrified sea weeds, masses of fossil coral, sea shells and other remains of marine life. In the course of ages, several thousand feet of sand and marine sediments were deposited, and then the action of cosmic forces raised the whole region many thousands of feet above the level of the sea. Then the erosive forces of nature began their work; and after millions of years the accumulated sands of the seas (hardened into solid rock) were worn away in places, once more exposing to the light and air the long-entombed forests of the past. Yet the trees thus uncovered were not the same that the waters had overwhelmed. Every fiber of the vegetable tissues had decayed and disappeared. But as fast as they decayed, the spaces they had occupied were filled by dissolved minerals that percolated into the interstices and there hardened, stained into almost unbelievable colors by pigments dissolved from the overlying strata. Thus it happens that the hardened silicates preserve the texture, grain and every fiber of the wood that disappeared aeons ago.

How long a time was necessary for these vast geologic movements to take place, of course no man knows; but the estimates of geologists as to the period when the petrified forests were green vary all the way from 1,000,000 to 15,000,000 years ago.

The most famous single petrifaction in the whole region is that known as the Natural Bridge. This is a giant tree trunk, 110 feet in length, located midway between the First and Second Forests, that spans a small cañon, forming possibly the only bridge of agate in the whole world. Even when this remarkable bridge was first discovered it was broken into a number of pieces by transverse fractures in the log; but both ends were firmly embedded in the cañon walls and the segments were held in place. However, in recent years it has been evident that there was a gradual slipping of the segments that must ultimately result in the whole mass being precipitated to the bottom of the cañon. When the Petrified Forest was made a national monument it was confidently expected that the government would take steps to preserve the Natural Bridge by building suitable supports; but it became evident that long before the mass of red tape in which the subject became entangled could be unwound, the Petrified Bridge would pass out of existence. Accordingly, the Atchison, Topeka and Santa Fé Railroad Company built two substantial stone piers, which will doubtless preserve the bridge of agate intact for many years to come. The beauty of nature's handiwork has been sadly marred by the clumsy efforts of man to preserve it, but this was preferable to permitting this unique object to be destroyed.

Other objects to which specific names have been given are Cannon Rock, Eagle Rock, the Battleship, Balanced Rock, and many others. Eagle Rock is not a petrifaction, but a tall column of sandstone on the summit of which an eagle's nest is plainly discernible, although it has long since been abandoned. The Battleship is an oddly-shaped butte of sandstone, from whose rugged sides protrude scores of petrified logs, like so many big guns through the portholes of a warship.



Viewing the wonders of the Petrified Forest



The Bridge of Agate — Cannon Rock — View in the Second Forest

The most common use made of this beautiful agatized wood is to serve as cabinet specimens for curio collectors. A considerable quantity is also cut, polished and made into watch charms, sleeve buttons and other small articles of personal adornment. This section's tree trunks are sometimes sawn and polished to serve as table tops, but the extreme hardness of the material and the consequent difficulty of cutting and polishing make these too costly for the demand to be extensive. Among the Indians the same material used to be largely employed for the manufacture of arrow and spear heads and weapons of war made of this material that have been obtained from the Arizona desert have been found on the plains of Kansas, and even among the remains of the Mound Builders in the Ohio and Mississippi valleys.

JOHN L. COWAN.

A DELUGE OF QUAIL.

The town of Nicolaieff suffered this week from a plague of quail. More than ten thousand birds, dead or alive, were harvested in the town and suburbs, after a thunderstorm of exceptional violence.

The thunderstorm continued for a considerable time and rain fell in torrents. While the town was being luminated by the almost continuous and vivid lightning flashes, quail, dead or alive, were observed falling helplessly flittering in nearly every street and every

Men, women, and children immediately became furious to the deluge and the danger of being struck by lightning. Even the droschky drivers abandoned their horses to join in the universal scramble, bagging quail in the upturned skirts of their long gaberdines.

The unusual violence of the storm must have driven up in a myriad flock the great numbers of quail that haunt the marshy and reedy reaches about the Estuary of the Boug and the Ingul, which make a junction at the town of Nicolaieff. The birds were evidently exhausted by their enforced flight, and many of them were apparently killed by the lightning.

For the last couple of days quail on toast and otherwise has formed an item in the menu of every hotel and restaurant and on nearly every private dinner table in the town.

Early this morning, curiously enough, some hundreds of quail were caught by hand here on the Nicolaieff Boulevard, and the equally elevated terrace of the Alexander Park. They had obviously been driven over by a northerly gale from the opposite side of the estuary.

[Odessa Correspondence London Express.

A FALSE REPORT.

A tramp called at the house of a gentleman and said:

"I've walked many miles to see you, sir, because people told me that you was very kind to poor chaps like me."

"Oh, they said so, did they?"

"Yes, sir; that's why I came."

"And are you going back the same way?"

"Yes, sir."

"Then, in that case, will you be good enough to contradict this rumor?"—[Tit-Bits.

Shoes--$3.50 to $5.00

In shades to match the gown; new pumps, colonials and oxfords with colored tops and patent

11-4 Plaid Blankets $6.50 Pr. A leader.

The Dilemm

How It Was Solved By Young Woma

By a Special Contri

GIVEN an iron box, known to co to contain dynamite, arranged to key is used to unlock it—what What would he advise?

This was the problem which I had t uncle whom I had never seen, on ac noted antipathy to "relatives." He engineer by trade, but was reputed to collection of jewels, and to my grea went to me just before his death to sa died to make me his heir. I did not ing him closely as to my inheritance his funeral expenses I hastened to hi I was presented with a letter, writ weeks previously; and, more important iron box containing the jewels was pu The letter, with sardonic humor, told contained not only the jewels—of whi fascinating list—but also a quantity super-sensitive dynamite" arranged t by farned the lock. He closed with I might enjoy the jewels.

For two years I tried all kinds of pi jewels, and at last, in desperation, I re difficulty before the great American pe did. This resource did not fail me. the appearance of the newspaper settin bles, I received a letter. It contained "I can't solve your problem. A. GA Not to be outdone in the soul of simply:

"Come and try."

That evening, after my day's work over, I hastened to my room, scarcely dinner. Not, I told myself, that I had in A. Gay—too many useless plans ha suggested by my friends—but I felt tha should be neglected. And there was that note which appealed to me. As I sa gan to picture A. Gay to myself—a y man, up-to-date, certainly, from his bu of writing; a man of prompt decision a himself, by his brief note; a rather int val, I should say, whom I should regret by dynamite in the bloom of his youth. sacrifice himself; moreover, my jewels possible explosion. I must be very caref drew out the list of jewels and brooded —diamonds, sapphires, rubies danced be fured sight.

A knock at the door interrupted my vi "Somebody to see you, sir."

"Very well, show him up," I answered The hesitating voice of my landl "Would you come down to my parlor, sir "Why!" I began, running downstai and then stopping suddenly as I saw young girl seated in the dark little room "She says she has an appointment with "Nonsense!" I said, impatient with "I am expecting no one except Mr. ——" as the truth dawned upon me. She was fairly dazed by the thought, and by the shine with a sparkle of amusement in th "I am Miss Gay," she said demurely, business appointment with you."

"Certainly," I stammered. "You—a—ah——"

"May I see the box?" was her self-posse "With pleasure," I said, rising. "Come As I led the way to a little closet unde added: "This landlady has no suspicion o with such care." Then, reflecting on su expected "movings" in the past, I added others all knew! I was never quite sure," the key, "whether they were more afraid of explosion—but there!" flinging the door madly box."

"Oh, what an ingenious idea!" she exci certainly safe from 'joggling.'"

After many ineffectual devices to keep t box secure from even the slightest jar, evolved a plan which seemed perfect. Fir an old wooden chair, very strong and he bought four springs, such as one uses for b clipped one under each leg of the chair. attached castors. For a non-mechanical his arrangement very ingenious, preventi all possibility of explosion from a jar.

The girl proceeded to make a critical ex the box—while I watched every movement "I can do it, I think," she announced fin some notes on a tiny tablet she drew fro her. "But I must make some preparation With a slowly-growing confidence in her ver it might be, I acceded; and a week fr Thursday, was set for the important event, turned me, would be entirely without dang After she had gone (despite her protests, dear,) I settled myself to finish my ciga the current of my thoughts completely and did I read and re-read the list of jewel then—if her promise came true—by my eye my imagination; in vain, for before me dan all of the little white hand, resting so lig gently, on the box; of the laughing eyes, s discomfiture with amusement.

"'A. Gay,'" I murmured, "Annie, Amy, A no, I have it—Alice! It must be Alice—sh Alice!"

...Fiftieth anniversary of the ...ding of American chapel in Paris ...rated in French capital.... Erup... of Vesuvius kill ten persons and ...rise to great fear.

[October 27, 1907.

...o green vary all the way from 3,000...
...rs ago.
...single petrifaction in the whole re...
... as the Natural Bridge. This is a
...0 feet in length, located midway be...
... Second Forests, that spans a small
...ibly the only bridge of agate in the
... when this remarkable bridge was
...as broken into a number of pieces
...res in the log; but both ends were
... the cañon walls and the segments
... However, in recent years it has
...here was a gradual slipping of the
...ultimately result in the whole mass
...o the bottom of the cañon. When
... was made a national monument it
...pected that the government would
...ve the Natural Bridge by building
...ut it became evident that long be...
...l tape in which the subject became
...nwound, the Petrified Bridge would
...ce. Accordingly, the Atchison, To...
...ailroad Company built two substan...
...h will doubtless preserve the bridge
...many years to come. The beauty of
...has been sadly marred by the clumsy
...eserve it, but this was preferable to
...ue object to be destroyed.
...hich specific names have been given
...agle Rock, the Battleship, Balanced
...ers. Eagle Rock is not a petrifac...
...mn of sandstone on the summit of
...st is plainly discernible, although it
...n abandoned. The Battleship is an
... of sandstone, from whose rugged
...s of petrified logs, like so many Mg
...rtholes of a warship.



...use made of this beautiful agatized
... cabinet specimens for curio colle...
...e quantity is also cut, polished and
...harms, sleeve buttons and similar
...rsonal adornment. Thin sections of
...times sawn and polished to serve as
...xtreme hardness of the material and
...ulty of cutting and polishing makes
...the demand to be extensive. Among
...e material used to be largely ex...
...ufacture of arrow and spearheads,
...r made of this material that must
... from the Arizona desert have been
... of Kansas, and even among the re...
... Builders in the Ohio and Mississippi
JOHN L. COWAN.

...ELUGE OF QUAIL.

...olaieff suffered this week from a
...e than ten thousand birds, dead and
...d in the town and suburbs, after a
...xceptional violence.
... continued for a considerable time.
...ents. While the town was being il...
...most continuous and vivid lightning
... or alive, were observed falling and
...in nearly every street and courtyard.
... children immediately became obliv...
... and the danger of being struck by
...e droschky drivers abandoned their
...he universal scramble, bagging the
...d skirts of their long caberdines.
...nce of the storm must have been
...ck the great numbers of quail that
...and reedy reaches about the conf...
...d the Ingul, which make a peninsula
... birds were evidentlyy exhausted by
... and many of them were apparently
...ning.
...le of days quail on toast and other
...n item in the menu of every hotel
... on nearly every private household.

...g, curiously enough, some hundreds
...t by hand here on the Nicolai Boule...
...ly elevated terrace of the Alexander
...viously been driven over by a strong
...n the opposite side of the bay—
...ence London Express.

FALSE REPORT.

...e house of a gentleman and said:
... miles to see you, sir, because you
...u was very kind to poor chaps like

... did they?"
...why I came."
...g back the same way?"

...e, will you be good enough to con...
...—[Tit-Bits.

...ader.

The Dilemma.

How It Was Solved by a Clever Young Woman.

By a Special Contributor.

...IVEN an iron box, known to contain wealth, said ... to contain dynamite, arranged to explode when the ... key is used to unlock it—what would a man do? ...at would he advise?

This was the problem which I had to solve. I had an ...le whom I had never seen, on account of his deep-...ted antipathy to "relatives." He was a mechanical ...neer by trade, but was reputed to have a wonderful ...llection of jewels, and to my great surprise he had ...ld to me just before his death to say that he had de...ed to make me his heir. I did not feel like question...g him closely as to my inheritance, but after paying ...s funeral expenses I hastened to his bankers. There ...as presented with a letter, written by him some ...ks previously; and, more important to me, the heavy ...n box containing the jewels was put into my hands. ...e letter, with sardonic humor, told me that the box ...ntained not only the jewels—of which he gave me a ...structing list—but also a quantity of his "improved ...per-sensitive dynamite" arranged to explode as the ...e forced the lock. He closed with a grim hope that ...ight enjoy the jewels.

...r two years I tried all kinds of plans to get at the ...x and at last, in desperation, I resolved to lay my ...oblem before the great American public and ask for ... This resource did not fail me. A few days after ...e appearance of the newspaper setting forth my trou...s, I received a letter. It contained five words:

"I can't solve your problem. A. GAY."

...as to be outdone in the soul of wit, I answered ...ply:

"Come and try."

...That evening, after my day's work at the office was ...er, I hastened to my room, scarcely even stopping for ...ner. Not, I told myself, that I had much confidence ...A. Gay—too many useless plans had already been ...ggested by my friends—but I felt that no opportunity ...ould be neglected. And there was something about ...e note which appealed to me. As I sat smoking, I be...ne to picture A. Gay to myself—a young, energetic ..., up-to-date, certainly, from his business-like style ...writing; a man of prompt decision and confidence in ...mself, by his brief note; a rather interesting individ...l, I should say, whom I should regret to see destroyed ...dynamite in the bloom of his youth. No, he must not ...ve himself; moreover, my jewels must not risk a ...ible explosion. I must be very careful—and again I ...ew out the list of jewels and brooded lovingly over it ...diamonds, sapphires, rubies danced before my enrap...ed sight.

...A knock at the door interrupted my visions.

..."Somebody to see you, sir."

..."Very well, show him up," I answered.

...The hesitating voice of my landlady continued: ..."Would you come down to my parlor, sir?"

..."Why!" I began, running downstairs impatiently, ...and then stopping suddenly as I saw the form of a ...oung girl seated in the dark little room.

..."She says she has an appointment with you, sir."

..."Nonsense!" I said, impatient with disappointment. ..."I am expecting no one except Mr. ——" Then I gasped, ...the truth dawned upon me. She was A. Gay! I was ...truck dazed by the thought, and by the eyes that met ...mine with a sparkle of amusement in their depths.

..."I am Miss Gay," she said demurely, "and I have a ...business appointment with you."

..."Certainly," I stammered. "You—ah—think—you ...can—ah—"

..."Why I see the box?" was her self-possessed answer.

..."With pleasure," I said, rising. "Come this way."

...As I led the way to a little closet under the stairs, I ...noted: "This landlady has no suspicion of what I keep ...with such care." Then, reflecting on sundry and un...expected "movings" in the past, I added sadly: "The ...Lord knows all knew! I was never quite sure," fumbling with ...the key, "whether they were more afraid of burglars or ...of explosion—but there!" flinging the door—"here is the ...safety box."

..."Oh, what an ingenious idea!" she exclaimed. "It is ...certainly safe from 'joggling.'"

...After many ineffectual devices to keep the heavy iron ...box secure from even the slightest jar, I had at last ...found a plan which seemed perfect. First I set it on ...an old wooden chair, very strong and heavy. Then I ...took four springs, such as one uses for bird cages, and ...placed one under each leg of the chair. To the springs ...I attached castors. For a non-mechanical man, I felt ...the arrangement very ingenious, preventing absolutely ...the possibility of explosion from a jar.

...The girl proceeded to make a critical examination of ...the box—while I watched every movement anxiously.

..."I can do it, I think," she announced finally, making ...some notes on a tiny tablet she drew from her chate...

..."But I must make some preparations."

...With a slowly-growing confidence in her plan, what...ever it might be, I acceded; and a week from that day, ...Sunday, was set for the important event, which she in...sured me, would be entirely without danger.

...After she had gone (despite her protests, I put her on ...a car) I settled myself to finish my cigar, but found ...the current of my thoughts completely changed. In ...fact I read and re-read the list of jewels soon to be ...mine—if her promise came true—by my eyes as well as ...imagination; in vain, for before me danced the vis...ion of the little white hand, resting so lightly, yet so ...firmly, on the box; of the laughing eyes, surveying my ...confusion with amusement.

..."A. Gay," I murmured, "Annie, Amy, Attile, Abbie ...I have it—Alice! It must be Alice—she looks like ...Alice!"

Now, I have never had much to say to ladies. In my own heart I have always firmly believed that if I chose to take the trouble, I should be very successful with them—but I had never cared to demonstrate this. Susan Willoughby was the only woman who had ever discovered it. She was, indeed, the most penetrating of her sex. Many hidden and hitherto unsuspected characteristics in myself did she reveal to me. Well do I remember the day in which she showed me, much to my surprise, that I not only hated crowds (which I had always known,) but that I also hated solitude—that my dream of bliss was a duette. I had lived thirty years alone and believed myself happy—but—and even then my natural thoughtlessness was so great that it was not until Susan sighed and murmured that she, too, knew what solitude was, that I knew how to remedy the evil. Of course, Susan being a young girl (that is, comparatively speaking,) did not in the least realize in what direction our conversation was tending—as she proved by her complete amazement when I murmured: "Two solitudes make a duette." She told me how surprised she was—she hardly knew—but urged by my skillful pleading, with many blushes and stammers she finally faltered a "Yes." Ah, well I remembered—and I knocked the ash off my cigar.

I remembered, too, the breaking of the engagement. I never knew exactly how that was. It was just at the time when I had decided definitely that without a miracle I could not get at my uncle's jewels—but would no doubt remain a poor clerk all my days. I despaired for a while—then aroused myself, to find my position lost and my betrothed engaged to another fellow. Oh, well—tomorrow I must stop on my way home and buy her a wedding gift. And so, restored to practical considerations, I went to bed.

The next morning I woke with a feeling as of something haunting me.

"By Jove!" I exclaimed, bounding out of bed, "she didn't say anything about terms. To be sure, I didn't suppose she goes about opening boxes for people—unless——" and I chuckled grimly, "unless she is a real 'perfesh.' Anyway——" and I called on her that evening, at her home in 119th street. No decision was made, however, as she "much preferred to leave the matter to me," "would rather wait until success was assured," and was in every way so different from the business-like young person of the evening before that I was amazed. But I was right—it was Alice!

Now, when it occurred to me next day, Saturday, that possibly dynamite experts might be interested in my uncle's "improved super-sensitive" compound, and that it might be a small sum in my pocket if it proved indeed a new compound, it also occurred to me that it would be a courteous act to ask her permission to have such experts present. So I telephoned her, and the matter was arranged.

Sunday was one of the dullest days it has ever been my lot to experience. I walked across town on 119th street—for no reason except that I felt restless. It was lonely. The streets were thronged with people, but what did I care for a mass of strangers? I wanted some one interesting, some one bright and young, some one—well, it was a stupid day.

On Monday I resolved to have some jewel experts present also. It might be worth while. This resolution necessitated another call at her house—but I chose an unfortunate time—she was out.

On Tuesday I tried again. No better luck.

On Wednesday I tramped up the high stone steps again—this time not to turn about instantly, for she was in, and would see me. She declared herself ready for the morrow's trial, but I fancied her a wee bit nervous.

The following evening at 7 o'clock a cab drew up in front of my door. From it descended first, myself; second, a complicated sort of fixture, in a wooden box, apparently a wooden soap box. This was carefully handed me by Miss Gay, who stepped down next, somewhat pale, but composed, and apparently sure of success. We entered the house, and were soon joined by the two dynamite experts whom I had invited, and a member of a prominent firm of jewelers.

As soon as we were seated, and everything ready, I rolled the box into the room, and Miss Gay rose.

"I wish to explain my plan," she said. "In this wooden box is a powerful battery, which supplies electricity to an X-ray vacuum tube. Under proper conditions the X-rays will throw on this screen of barium platino—cyanide the shadow of the box—is that clear?"

"The shadow of the outside of the box," objected one of the dynamite men. "See how dark it is. You can tell nothing of the contents."

"The power is not strong enough yet. Wait."

As she rearranged some adjustment, the glowing, wavering light on the screen seemed to creep slowly inward toward the center of the dark shadow.

"The jewels inside," she said, "will show as dark spots, being less transparent to these rays than the iron box. This is owing to chemical properties," she added, at my incredulous exclamation, "you must remember that these rays are not at all like direct sunlight—many bodies transparent to sunlight are opaque to this light, and vice versa. Jewels, like some other minerals, are not at all transparent to these rays, and so we shall see their shadows.

"As for the dynamite," she continued "that is another matter. This, you understand, is composed of nitro-glycerine (that is, glycerine mixed with nitric and sulphuric acids) with some non-explosive material added. This compound is less dense than iron, and so will not cast a shadow—a ray strong enough to go through the iron will go through the dynamite."

"Then we won't dare get at the jewels, even if we know they are there," protested Mather, the jeweler. "What's the good of seeing their shadows? Just an aggravation, I call it;" and he subsided into grumbling, as the soft voice went on.

"Acids have some very peculiar properties. My father was a chemist and an electrician. He taught me all he knew, and just before he died, he showed me the discovery of his life—a test which determines the presence of acids in a substance some little distance away, or surrounded by other substances, as in this case. He had hoped to be able to identify alkalies also—but that he left for me to discover.

"This test of my father's I shall apply before I increase the intensity of the light. I shall substitute this screen" (showing one resembling mica) "for the barium platino-cyanide one, and if there is any acid—that is, any nitro-glycerine—in the box, the screen will blaze with green fire."

Breathlessly we watched the screen. There was no result.

"There is no dynamite in the box!" she said firmly. "Will you open it, or will you see if the jewels will throw shadows?"

"Open it!" cried Mathers, eagerly.

"Oh, let's see the X-ray work," I demurred, seeing a faint shadow of disappointment on the sweet, excited face so near mine. "You haven't a true scientific spirit, Mr. Mathers."

So the other screen was replaced, the power increased, and the glowing, throbbing light spread slowly over the dark shadow. Evenly—too evenly—not a dark spot remained to testify to a single jewel.

"There are no jewels there," the girl said at last, voicing what we had not dared say.

"Open the box," I said. I scarcely recognized my own voice.

"Are you sure it won't explode?" quavered Mather.

"Sure!" and she flashed on him a look of scorn from her beautiful eyes.

I inserted the key—turned it—and threw back the lid.

"Cotton batting!" we exclaimed together.

"That could throw no shadow," she mused.

The cotton was eagerly thrown aside. Then—the box was empty! Exceedingly disappointed, I began to puzzle over the mystery, fingering the cotton as I did so. Suddenly a paper crackled under my fingers. With a half-suppressed exclamation which drew the others to my side, I drew out a paper, which, unfolded, proved to be in my uncle's writing.

"To him who opens this box," it began, "a word of advice. It is useless to search for the jewels—they are gone."

My heart sank, but my darling, leaning over my shoulder in her excitement, said with unfailing courage, "Go on—see if there isn't something left." So I continued.

"I am determined that my fortune—for there is a fortune, though it is not in jewels——"

"There!" she exclaimed, and I felt better.

"'Fortune'"— I hurried on—"'should go to one possessing courage, determination and ingenuity. These you have shown, by succeeding in getting at this paper. So I leave to you the enclosed formula for my improved, super-sensitive dynamite. It is the deadliest discovery ever made, and you will have no trouble in making out of it an immense fortune—even judged by the standard of today—if you have a business head. If not, I advise you to take a partner.

"'I leave this formula to you with but one condition—that you call it by my name. I wish to be remembered as one who helped his fellows—to die.'"

As I raised my eyes from the paper and saw Alice, lips parted, gazing eagerly at me, I had the solitary brilliant inspiration of my life.

"My head doesn't answer the description," I said. "I shall have to find a partner. Alice——"

I always assure her that I could have done it better if I had taken more time—but the result was eminently satisfactory.

I have only to add that my uncle's words are coming true. The dynamite men assure me that there are millions—even more—in that little scrap of paper. But I am sure that nothing better can the dynamite bring me than what proved its first gift—my wife.

KATHRYN ROMER KIP.

"BIG BEN'S" RIVAL.

"Big Ben's" nose is going to be put out of joint by a clock and clock tower which will surmount the new offices, at Liverpool Pier, of the Royal Liver Friendly Society. The tower is to rise about 210 feet from the ground, as compared with Westminster clock tower's 176 feet; and the clock and chimes are to be in proportion. The dial of the clock will be 21 feet across, and will weigh one ton. It is to be illuminated, will be made of gun metal (to withstand the effect of the salt air,) and will have to be cast in ten sections; and this part alone will cost about £3000 to £4000. The whole building will cost over a quarter of a million.

It will occupy a prominent position on the next block to the new Dock Board offices, and the two buildings will present a new and imposing front to the river; much more in keeping with the importance of the "second city of the empire" than the dingy water-shed warehouses which have hitherto greeted the sight of our cousins from across the Atlantic on their arrival at the port of Liverpool.

The new building, like the Dock Board offices, is being erected on the site of a riverside dock, which is being filled in for the purpose.—[Tit-Bits.

THE BARBER THIEF.

"There's a queer and nasty kind of criminal that we call the barber thief," said Lecoq the detective. "He is a journeyman barber who lifts your scarfpin while he is shaving you.

"These rascals have learned somehow or other to shave and hair-cut fairly well. They go everywhere in the rush season—California or Florida in the winter, Atlantic City in the summer, and so on—and there the overworked boss barber, with hands scarce, is only too glad to take them on, and to take them on without references.

"It doesn't take a clever barber thief long to make a good haul. In a day in Saratoga one of these men lifted out of millionaires' and sports' neckties diamonds and pearls to the value of $4000.

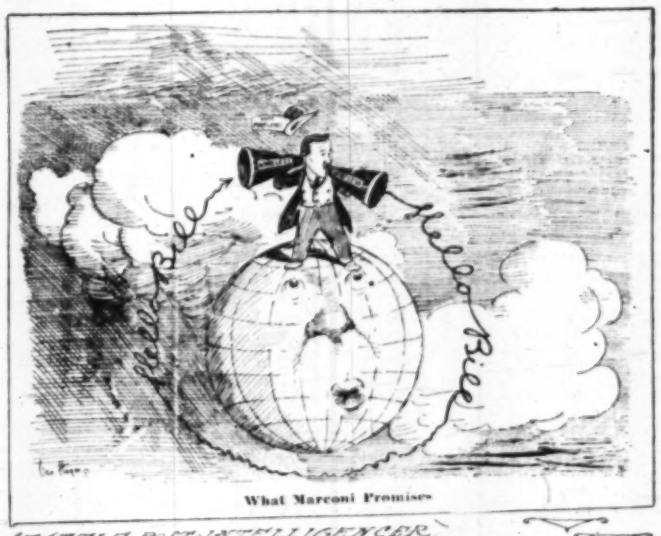
...Fiftieth anniversary of the ... of American church in Paris ... in French capital. Rem...

...Some of them expect to reopen tomorrow if the arrangements which the clearinghouse association is effecting for their safety are ...

...the Chief Executive their congratulations.

...authoritatively stated today that a general increase in the railroad rates ...

Some Leading Cartoons of the Day.



What Marconi Promises

(SEATTLE POST-INTELLIGENCER)

BITTER REFLECTION.



DUET—"AND TO THINK THAT WE LEFT THEM ALL THAT TO WASTE ON BASEBALL!"

(CHICAGO DAILY NEWS)

MR. CONSUMER FINDS IT A STRENUOUS GAME



"FOLLOW MY LEADER."

The good old game is being carried to the limit.

(MINNEAPOLIS JOURNAL)

"SAY, DOC, IF I HAVE TO HAVE A DOCTOR I'D RATHER TRUST TO YOU THAN TO THAT BUNCH OVER THERE."



(CHICAGO TRIBUNE)

HIGHER THAN EVER



CHICAGO, Oct. 7.—Wheat prices ascended today to $1.09 3-4 for May option, the top price touched on the board of trade this year. The bears struggled in vain to hold the prices down.

(SPOKESMAN-REVIEW)



MR. TAFT, "SECRETARY OF PEACE."

(MINNEAPOLIS JOURNAL)

Koto.

JAPANESE-AMERICAN LOVE OF TODAY.

By a Special Contributo

YOU see, Koto, it is altogether diffe ica. Girls don't—that is, nice girl say things like that. Men only if they do."

Mabel Drake turned the leaves of her slowly, as she spoke, but her words sounds, and they sounded hard and cruel ears. She had flattered herself that saying from any personal motive, but loved the girl's own good.

Koto sat in a blaze of sunlight, close b her face turned from her friend. sing very quietly in one positon ever sin was speaking. Her unusual silence s drops annoyed, the other girl, and had m in than she had meant to be. She h uld be an easy matter to give Koto a fe d she even imagined how the girl would ating her in her pretty fashion and pro advice. But instead of this Koto's fa ural; she would not reply. Mabel clo d a sharp snap and crossed the room.

"Well Koto," she said, "don't you think "Thad's whad I dunno."

"You don't know!" the other repeated slo

"Sa-" Koto's eyes flashed a trifle. She and then added, very sweetly. "How 'thousan' pardons eef I am rude—an' I to tin' advize."

Mabel did not know her in this formal ught the girl was affecting now, and it ir

"Well, you—you will not say such foolish to say man, will you, Koto?"

"Thad foolish, silly things?"

"Why, that—that you like them

"Dat eef I lig'."

"Keep it to yourself."

Koto shook her head mournfully.

"Thad's most hard thing ter do I never he erything to self mek so sad. I lig' tell went a little nearer the other girl and h ained some of its old confidence. "Sa- sumethin'."

She was irresistible. Mabel took her ded.

"Sa-ay, thad's nize now—nize thad you sunbeam in dark room. But I tellin' yo n I feel lig' I ligin' somebody I cannot myself—jus' to me to know thad I thing I goin' to bre'k that heart all dead. Y f I tellin' you thad I lig' you. My, how n d w'en I tell you."

"Yes; but I'm a girl. You can tell me, but all different, you see."

Koto shrugged her shoulders. "But I lig' said slyly. She put her head on one side atchingly pensive for a moment. "M s more than womans." There was a n of defiance in her eyes now.

The American girl rose to her feet sharp room.

Koto rested her little chin between her l smiling to herself. Then her face sobered began to think over the advice of the Am

"Well, Koto, day-dreaming?"

She lifted her head from her hands, to look nder. He was a man of about 35 years, w r face and fine athletic figure. He dre urd and sat down in front of the little fi ight, and watched her with quiet pleas down from the big chair, and sat at his

"Sa-ay—I goin' to tell you somethin'," she

"Go ahead, Madam Sunbeam." He was u idences, and enjoyed them always.

"Thad you thing? You lig' me be big Amer good gracious! No! You couldn't be. in your head?"

"Thad nize Mees Drake. She tellin' me I lig'—lig this in America. Thad's nod ni doin' same es Roman do es Roman do."

She brought the proverb out triumphantly, ry wry face over it.

"I don't to onderstan' jus' whad thad is, bu derstan' little bid. Sa-ay, I egspeg Mees thad—thad I be nod perlide so much wid h d you thing? egspeg she thing I too joy him! Guess that's about the size of it, well, hereafter I going ter be mos' vaery brother, Meester Jag—no! no! Meester Jo s."

Miley Stacey agreed with her gravely, a d the advice that he expected Mabel di r approve of Koto's pronounced familia brother Jack. "You've just got to freeze dded.

reeze?" repeated Koto, wonderingly.

es; appear not to care for him, and all th e girl looked very solemn and a trifle o 's vaery sad," she said sighing.

"What is?"

"—to freeze poor—big Meester Jag—no! Leslie Drake."

best advice I can give you, my dear. If y Miss Drake will freeze you. So there yo jus' gotter freeze." Koto agreed, mournf Drake freezin' me, an' then you goin' te ton."

"No, I wouldn't, nor couldn't, freeze you,

11-4 Plaid Blankets $6.50 Pr. A leader.

Shoes--$3.50 to $5.00

In shades to match the gown; new pumps, colonials and oxfords with colored tops and patent

...Fiftieth anniversary of the ...ing of American church in Paris ...rated in French capital....Erup... of Vesuvius kill ten persons and ...rise to great fear.

GENERAL EASTERN. Everywhere



Koto.

JAPANESE-AMERICAN LOVE STORY OF TODAY.

By a Special Contributor.

OU see, Koto, it is altogether different in Amer-ica. Girls don't—that is, nice girls don't—do or say things like that. Men only make fun of if they do."

Drake turned the leaves of her book slowly, ly, as she spoke, but her words were very de-, and they sounded hard and cruel even to her rs. She had flattered herself that she was not g from any personal motive, but what she con-the girl's own good.

sat in a blaze of sunlight, close by the window her face turned from her friend. She had been very quietly in one positon ever since Mabel had speaking. Her unusual silence surprised, and annoyed, the other girl, and had made her more than she had meant to be. She had thought it e an easy matter to give Koto a few "pointers," even imagined how the girl would take them—her in her pretty fashion and promising to take ice. But instead of this Koto's face was enig-, she would not reply. Mabel closed her book sharp snap and crossed the room.

Koto," she said, "don't you think I am right?"

's whad I dunno."

don't know!" the other repeated slowly.

Koto's eyes flashed a trifle. She paused a mo-nd then added, very sweetly. "Howaever, I beg-uzz' pardons eef I am rude—an' I thangin' you in' advize."

did not know her in this formal mood. She the girl was affecting now, and it irritated her.

, you—you will not say such foolish, silly things to say man, will you, Koto?"

foolish, silly things?"

, that—that you like them

eef I lig'."

it to yourself."

dook her head mournfully.

's most hard thing ter do I aever heerd—keepin' ting to self mek so sad. I lig' tell aeverthing." a little nearer the other girl and her voice had some of its old confidence. "Sa-ay, I tellin' mothin'."

irresistible. Mabel took her hands, and

, thad's nize now—nize thad you smilin', just eam in dark room. But I tellin' you somethin'. I feel lig' I ligin' somebody I cannod keep thad —jus' to me to know thad I thing I mus' tell to bre'k that heart all daed. You 'member 'silin' you thad I lig' you. My, how nize you lig' n I tell you."

let I'm a girl. You can tell me, but not a man. different, you see."

shrugged her shoulders. "But I lig' mans too," dyly. She put her head on one side and looked ingly pensive for a moment. "Mebbee I lig' ore than womans." There was a mischievous of defiance in her eyes now.

American girl rose to her feet sharply and left m.

rested her little chin between her hands. She ling to herself. Then her face sobered down and an to think over the advice of the American girl. Koto, day-dreaming?"

lifted her head from her hands, to look up at the r. He was a man of about 35 years, with a keen, ace and fine athletic figure. He drew a chair and sat down in front of the little figure in the r, and watched her with quiet pleasure. Koto n from the big chair, and sat at his feet.

o—I goin' to tell you somethin'," she said.

ahead, Madam Sunbeam." He was used to her ions, and enjoyed them always.

did you thing? You lig' me be big American girl?" and gracious! No! You couldn't be. What put in your head?"

did nize Mees Drake. She tellin' me I mus' nod e—lig this in America. Thad's nod nize. Thad's mus' name es Roman do es Roman do."

brought the proverb out triumphantly, making a ery face over it.

don't to onderstan' jus' whad thad is, bud—I thing ezzas' little bid. Sa-ay, I egspeg Mees Drake nod ad—thad I be nod perlide so much wid her brother. you thing? egspeg she thing I too joyful."

Guess that's about the size of it, Koto."

, hereafter I going ter be mos' vaery perlite to rother, Meester Jag—no! no! Meester John Leslie e."

Stacey agreed with her gravely, and volun-the advice that he expected Mabel didn't alto-approve of Koto's pronounced familiarity with rother Jack. "You've just got to freeze him out," id.

ze?" repeated Koto, wonderingly.

appear not to care for him, and all that."

girl looked very solemn and a trifle depressed. 's vaery sad," she said sighing.

hit"

-to freeze poor—big Meester Jag—no! Meester Leslie Drake."

advice I can give you, my dear. If you don't, Miss Drake will freeze you. So there you are."

gotter freeze," Koto agreed, mournfully," or make freezin' me, an' then you goin' ter freezin' e."

No, I wouldn't, nor couldn't, freeze you, Koto."

"Ah! thad's nize; bud I egspeg you mus' do so eef Mees Drake do so, too."

"That don't follow." He was laughing now. He had not given her credit for such shrewdness, yet he perceived she had already guessed of his feelings for Miss Drake.

"My! how nize you are," she said, admiringly. "How good ter me. Lissen to all my grade big trubbles."

The words sounded very tender and loving to the American girl as she crossed the room gracefully, a flush on her face and the cold glint of pride and dislike in her eyes. Koto smiled engagingly at her, and then suddenly remembered that she was sitting perilously near Dudley Stacy, and that the American girl was looking with eyes of deep, undisguised contempt and disgust at the pretty, slender hand that the man had taken in his.

"Koto has been telling me of some of the moral maxims you have been preaching to her, Mabel," he said looking into the girl's keen, appreciative eyes. He let Koto's hand fall from his. "You don't want to make a little prig of her."

The girl was too angry to answer him. She held her head high. The man had not perceived the cause of her anger, and fancied it was only that she was offended at him for interfering. That was one of the delights of his friendship with her—the fact that she so often resented his advising or even dictating to her at times. He enjoyed arguing with her and proving the point. She had a fine, strong, self-reliant nature which could scarcely tolerate dictation, and yet which when it would recognize its master would glory in being governed.

"Koto is such a child, only a little girl, you know," the man continued, "and—well, it's a shame; I wouldn't spoil her individuality. It is charming. Let her talk if she wants to. She declares it is not a Japanese failing—charm, I call it."

Koto was not listening to him. Her attention had been attracted by a new arrival in the room—a tall, fair young man, with a frankly boyish face. He was looking at Koto with fascinated eyes and although the young woman noticed it, she very deliberately turned her head from him.

Mabel ignored Dudley Stacey's remarks altogether.

"Koto, I wouldn't sit on the floor if I were you. There are plenty of chairs."

"Oh, yaes. I did sit on chairs. Thad's nod comf'ble. Me? I lig' sittin' ad Meester Stacy's feed."

"No doubt," the other girl said icily, "but it is a—not pleasant to see people sitting on the floor."

"Let me fetch your stool, Miss Koto?" asked Jack eagerly.

Koto rose to her feet. "I thang you," she said, very politely. "I prefer nod to have thad stool, Meester Jag—no! no! Meester John Leslie Drake."

Jack was so much astonished at the girl's sudden coldness that he spoke outright. "Why, what's the matter, Koto?"

"Madder!" Koto repeated, feigning the most extravagant surprise at the question.

"Yes; you speak as if you were angry with me."

"Oh, no!" she said, with extreme exasperation that she could not be "polite" without being suspected. "Now, whad you thing? I—only freezin' you. Thad's ride in America. Thad's Roman do es Romans do."

She smiled at Stacey, and he laughed outright, but the other two had not yet fully understood.

"What on earth does she mean, Stacy?"

Koto answered, with grave dignity, frowning disapprovingly at Jack's disrespectful allusion to her speech. "Eef you please, Meester John Leslie Drake"—this time she spoke it slowly and impressively—"thad's a secret between jus' Meester Stacy and me."

Stacy shut his mouth in mock approval, as if to say they could not wring it from him. "Yes, sir," he said. "That's a secret between just Koto and myself."

About a week later, Jack Drake joined his sister in her little sitting-room, and throwing himself down on a lounge, looked before him with moody, dissatisfied eyes.

The girl sat before a bright grate fire. She had some embroidery in her hands that she had been working on spasmodically, taking it up energetically one moment and then letting it drop in her lap as her mind wandered from it back to what she was trying so hard to forget. She did not speak for some moments after her brother had come in.

"Mabel, for heaven's sake put that stuff down!" the boy said irritably.

"What's the matter, dear?" she threw the embroidery aside almost with relief, and crossed over to him. Perhaps she guessed the truth from the boy's drawn face, and for a moment forgot her own woes.

"Let me make you some tea," she said, quietly, "and then we can talk."

When they were sipping the tea together the girl said very gently: "Tell me all about it, dear."

"I guess you know all there is to tell," he answered, shortly. "You know that—that——"

"Yes, dear, that you love Koto."

He nodded miserably.

"She don't deserve it." Mabel exclaimed, her eyes flashing.

"She does—that is she did till—till——" again he left his sentence to be finished by his sister.

"You mean till Mr. Dudley Stacy came between you," she added, bitterly.

"Yes; before that—I used to think she really did care for me. I loved her from the first; I couldn't help myself. You know I was always crazy over Japanese things. I used to read your letters from Japan over and over, and when you came back and I saw her—you had told me so much already, I seemed to have cared for her before I saw her, even. And then—well, it's all up with me."

Mabel's eyes were misty. The young man continued: "At first she seemed to—to care for me—never tried to hide it, even. But somehow lately I don't know what's the matter with her. She will scarcely speak to me, and when she does I ask her what's up, she fires all that stuff about 'freezing' and 'Romans' and 'secrets with Stacy.'"

"I wouldn't bother about her, Jack," his sister said, consolingly.

Jack was in an irritable state of mind. "Of course you wouldn't. You don't understand these things, Mabel—never did. It's easy enough for you to advise me not to bother, because you yourself don't know what it is to care for any one. You always were a queer sort of a girl." He looked at her curiously. "You never seemed to care for any fellow. I once thought you cared——"

"Don't Jack!" The girl's voice was passionate with pain, and her eyes were blinded with tears. Her brother sat up on the lounge, watching her.

"It's you who are stupid—that don't understand, or you would have seen—known—that I cared—that I loved him!"

"Sis, who?"

"Dudley Stacy."

The two looked at each other with tragic eyes in silence. Then the girl put her head down on the arm of her chair and began to sob in a hopeless, pitiful fashion; but the brother was too overcome to comfort her.

About a half hour later Dudley Stacy was announced, and soon he had joined them, coming into the sitting-room with the careless familiarity that always characterized his movements when in their house.

"Where's Koto?"

It was the first thing he said, and to the two who had just unburdened their hearts to each other it sounded doubly cruel. Jack gritted his teeth together fiercely, and felt a sudden insane longing to punch Dudley's cool, unconcerned face, as he stood carelessly before the fireplace lighting his cigar. Mabel, however, answered, quite calmly: "She is in her room. Shall I send for her?"

"Ye-es—that is—well, no, wait a bit."

He drew his favorite chair forward, and sat down.

A silence that was constrained to both brother and sister was now between them. Only once the girl lifted her head and looked straight into the man's eyes. His were full of the old, tender solicitude which she fancied was not there of late. Hers unconsciously were dewy, and held a nameless reproach which must have startled him.

He went over to her side, and leaned over the chair. Then he took the embroidery from the busy hands and held them close to his own. "Why, little girl, you have been crying!" he said.

Jack watched him with wrathful eyes, and sprang savagely to his feet. "What's the——" He had snatched his sister's hands from Dudley's, and now challenged him for explanation. The girl was very white, but Dudley Stacy was smiling that strange, enigmatical smile that his friends found so irresistible and fascinating, and, yes, often dreaded. For full a minute the men stood looking at each other in silence, the one questioningly tinged with good humor, the other savagely and angrily. "What do you mean?" the boy asked.

"That's—that's mine and your sister's business."

"Mabel, you don't permit—you——"

"Look here," Dudley Stacy interrupted, good-naturedly. "You must have guessed long before this that—well, that I loved Mabel. She knew it and——" he looked tenderly at the girl——"and I had hoped—had believed that she returned it. I told her of it a year ago. I was to have had my answer today. Perhaps she had forgotten that fact. I had not." His face was full of assurance, and he still held one of the girl's hands in his, despite her brother.

"Of course I didn't intend speaking out before you, young man, and—er—you're a trifle fresh, but I like you, I honestly do, and if it's any balm to your vanity"—he turned gaily to Mabel—"why, we'll ask your consent."

The girl was standing very still. Her face was white and cold, and she was holding her head with the sweet, rebellious pride that Stacy loved so well.

"I am sure I am honored!" She was trying to speak cuttingly, but her voice faltered pitifully in spite of her efforts to control it.

Stacy had grown very pale now. "You don't mean," he said, very slowly, "that—you didn't mean anything—that you were fooling with me? I won't believe that of you."

"But you," Jack put in, witheringly, "what of you and your outrageous flirtation with—with Koto?"

"Koto!" Dudley Stacy began to laugh immoderately. "Oh! come now; that's too rich. Why you young idiot, I was helping Mabel teach her not to be too familiar with you."

"With Jack?" the girl repeated, blankly.

"Yes; I told her to freeze him, and that she must act like American girls. 'In Rome you must do as the Romans do.'"

"Then you don't care for her," she said, faintly.

"Then she don't care for you?" Jack echoed, stupidly.

Stacy answered the girl. "Why, little girl, of course not. You didn't think that!" He had her hands in his now, and was caressing them unrestrainedly.

"I thought," she said, "that Koto——" She was crying against his shoulder now.

"Koto is 'in luf,' as she calls it, with your brother, Jack."

"What?" said that gentleman.

"I said that Miss Watanabe Koto is waiting to be amused by you in her Japo-American drawing-room—and the secret between——" But Jack did not wait to hear the last words. He had bolted precipitately from the room.

Stacy finished the last words in Mabel's ear. "The secret was we confided in each other our—er—eternal adoration for certain other persons." L. A. K.

WISE.

"No, Joey," said the wise little sister "I wouldn't ask papa for any money this morning. He has just put on his rough winter flannels."

...fiftieth anniversary of the ...g of American church in Paris ...ated in French capital....Erup-

Some of them expect to reopen tomorrow if the arrangements which the clearinghouse association is effecting for their safety are

the Chief Executive their congratula-tions.

authoritatively stated today that a general increase in the railroad rate

Smith College in June.

AN ALUMNA REJOICES AT RECOLLECTION OF COMMENCEMENTS.

By a Special Contributor.

EVERY year sees more California girls in Smith College. They thrive there; and in turn Smith loves their dash and energy. The Smith College Association of Southern California numbers about forty members, and is a great rallying center for Smith spirit on the Pacific Coast.

I went back there myself this June, and found what poor disappointed Ponce de Leon failed to find, the Fountain of Youth. Just a railroad ticket a yard long; an overland journey of four days; a station marked Northampton, Mass.; an elm-fringed street; and Smith, the Fountain of Youth, at the end of it. A fountain of bubbling, glowing radiant youth. If you don't believe me, go back yourself next June; go back and forget your real estate, and the price of meat and potatoes and lose your heart to 1500 queens of beauty.

There are many ways to go back. You may go as a fond parent who has come to see his daughter star in the senior dramatics. Mine came for my commencement. I can see him now swinging across the campus, and bowing to every pretty girl. "But you don't know that one," I remonstrated. "I can't help it," he retorted, "she was so pretty I just had to." He was right. It was the great natural law; old age doffing its cap to beauty.

Then you may go as a class baby. That's an entrancing way. For you are kissed by all your mother's classmates and admired to death. Our own particular class baby was a boy. So he was made cupbearer for our loving cup, and his mother toted them both on for the reunion.

Perhaps you would like to go as the husband of your wife. That's awfully trying. I wouldn't advise it. "I'd murder my husband before I'd bring him back," said Emma, whom we call daughter of the Vikings. "I simply wouldn't have him and the baby lurking around. Just look at Edith with that great hulk of a man always in the way; and what a sissy Nan has."

But the only way is to be an old "grad" or an old 'alum." And, with your arm around your bosom pal, to walk again those soft asphaltum walks and drop in for an ice at Kingsley's. You marvel at the slimness of the girls and the girth of the trees. "Bless me! Was I that slender?" Why, of course, and it wasn't so long ago. But the elms have outdone us all in the waist line. Tree life and girl life, each in its perfection. Girls swarming under the trees; and the trees overtopping the girls and the town.

There's the dear old College "Prexy" to see first. Just to see if he looks like your freshman remembrance of him. Just the same, with the old-fashioned chin whiskers and that high, clean-minded look. Doubtless looking much the same as when he opened his arms to the first student and said: 'Here is Smith College."

And there's John the night watchman. I spied him the night the seniors were having their hoop-rolling. One has not really arrived, and is certainly not in good standing, until John has gripped your hand. I sped over to him. "Hello there, John, you don't remember me, do you?" "Don't remember you," he snorted, "don't remember you! Number 13, Hatfield House; light always burning after 10." "Good, John, you've got a jolly good memory." "And you were the girl that had the night-lunch car come on the campus; and say, do you remember the night you climbed——" "There, that will do. Your memory is not so good." But he continued. "The college has grown lots more fluffy. It's all me and the president can do to keep this horde down. There they go," and he was off after the seniors who were making a dash with their hoops. "They don't run a bit better than we used to," I flung after him.

When you meet a Smith girl, whether she's been out a year or twenty-five years, her first question is: "How was the play?" For the play is the climax of the commencement week. One can't begin to tell about those wonderful dramatic performances, to which great critics and Shakespearean scholars never tire of coming. The long training and ardor and enthusiasm, the love of perfection that goes into them takes them out of the realm of ordinary amateur performances.

It's fun to pick out the fathers of the stars. You can't miss them. But the mothers usually conceal their pride. I sat near a stately father. He turned to his wife: "Just listen to Selma. Did you ever dream the child could do so well? Her voice is wonderful. Now, mamma, dear, I'm going to the other side of the theater to see how she looks from there." I last saw him at the end of the act applauding his Selma. It was his epic moment.

This year they gave "Much Ado About Nothing," a performance of rare excellence, and admirable for its ensemble work. Though perhaps not as remarkable in individual acting as "Hamlet" of last year. Smith's the Northampton Theater is in her element. She takes your ticket, she ushers you to your seat. She is the orchestra. She has probably cut down the trees for the forest scene; she has dyed her own tights.

A wholesome spirit of cooperation pervades the play. You may try for Shylock and end up content to be clown; or aspire for Portia and finally delight to even pull the ropes that work the gondola that carry Jessica and Lorenzo.

If you like the spectacular and traditional, you'll find that, too. And the singing grows better every year. There's the senior sing out on the students' building steps, where the seniors give up their steps to the juniors; and the dance of the Griffin Green, a fantastic dance, accompanied by a song about the Griffin Green roaming the campus for bits of knowledge.

Every year the "alums" come back in greater number, and though the president tries to restrain their enthusiasm and says this week belongs to the seniors, still the "alums" do break out into song and startling costumes. They have their innings before the ivy procession, and long before the junior ushers appear with the laurel wreath, great bands of reuning classes pass singing and cheering across the campus, some in sombre caps and gowns, others in yellow masks and yellow gowns. Mothers of three or four children, doctors, deans of universities, Back Bay belles, and slum workers all joining about in one great fiesta of the heart.

And there's Glee Club night, the last rite of commencement week. Thousands of lanterns are strung through the campus. The townspeople swarm up to hear the out-of-doors concert and see the fun afterward. It's a happy blend of poetry and comedy. If you're a sentimentalist you're mighty near the sentimental point, and in the trail after the Glee Club as they wander through the trees. If you're an "alum" you're very tired, but you are game, and will stick it out until you are driven from the campus. The parents go home early, for the day is heavy.

The various reuning classes sit on the steps of the different buildings, flaunting gaily-illuminated banners. One happy bunch was singing "No Wedding Bells for Me," and the nearby steps broke out into "Arrah, You're Only Fooling." Over by a mysterious circle of candles I saw a group in sublime unconsciousness of vaudeville stunts.

And now the dew is growing heavier; a group are putting out the lanterns, and still the Glee Club sings. It's an Irish folk song of a wistful haunting



Two Musicians in the play.



Back after five years



The Hamlet of last year's Senior play



Beatrice and Benedict (Much ado about nothing)

Dogberry and the night watch

Shoes--$3.50 to $5.00

In shades to match the gown; new pumps, colonials and oxfords with colored tops and patent

11-4 Plaid Blankets $6.50 Pr. A leader.

ody. And you can't bear to leav
when suddenly the stern voice
ladies, it is after——" "Yes, yes,
more song," pleads the leader.
wishes of the president should b
should be, Mr. King. Now, girls,
'Here's to old Smith College, drin
ladies, young ladies!" but his v
ringing health to old Smith Col
down, down.

A FUNNY LET

A millionaire took a letter fro
written on thin, almost transparen
"This is from a Parisian hotel-
wants my son to board with him
Beaux Arts across the Seine. It'
ten:"

And he read:

"Sir: Last month I had presen
location with the breakfast and
breakfast morning for the am
month.

"At that you must add, for the
our hotel, like I had promised tha
"At first a waiter interested spe

"Afterward the lightning with
composition candle, the gaz arra
our charge.

"The firing with the wood or co
drivers that shall communicates w
"In this manner you shall have
tions of the life of Paris.

"I give the liberty or franchise t
ordinary at in each repast with a g
shall encounter round you many yo
speak the most pure French.

"This is, in my opinion, very fa
"In our hotel you shall have all
less particular.

"I inform you of all things becaus
together the good manners that ha
our urbanity and eloquency French.
"I repeat you, than our most lar
life very agreeable about we."

IT IS SAID.

Lions are left-handed.

The German Emperor never trave
Russia exports nearly 2,000,000,0
The giant bees of India build com
St. Petersburg is the unhealthiest
The owl, when she has young, brin
mice a day.

Philip Astley, about 1770, originat
cus in England.

The Oxford University Press has
150 languages.

The King of England's breakfast
tea, toast and one egg.

Zulu children are born white. It
fore they turn quite black.

The King of Siam has a body-gua
prettiest and best-born in the land.

In equatorial Africa, where salt is
often occur, driving many of the n
nothing brings on madness so soon
tion of salt.

A GOOD JOB.

"THE late Andrew McNally, of o
lishing firm, once had occasion
lawyer, "to consult me about an in
Mr. McNally said he thought there w
about correcting this infringement.
lieved, had been innocently done. T
done it was an amateur in publishing-
like a girl his father used to tell abou
"This girl was the daughter of a po
week or so she used to come to the vil
a pheasant or a hare to sell. The pr
low, and for a time the pastor boug
somehow, his suspicions were arouse
the girl called, he said to her sternly:
"'It is good, fresh game you bring,
price' is always reasonable; but do you
pheasants and hares honestly?'
"'Oh, shure, yes, your reverence,' sa
'My father is poacher to Lord Clare.'"

BUT NOT HIS.

NOTHING suited old Abe Jenkins (
we boys called him) better, after his
to sit in his cosy nook by the kitchen f
old corn-cob. His wife, on the other h
ment, and would take in anything and
a funeral to a patent-medicine show o
her. On one occasion, however, the ol
in persuading Uncle Abe to go with h
nologist, whose clever advertising eve
Abe a little. The old couple, arriving
ushered up into the front row. Much t
of the crowd, and especially Mrs. Jen
was chosen as a subject for the profess
on.

"And now," said the phrenologis
among many physical discomforts, you
cold feet also——"

"Yes!" yelled Uncle Abe, looking t
row; "but they are not my own."—[Ju

A NATURAL ERROR.

All shuddered.

"Ah, how that poor, injured halfback
ing," one exclaimed. "Listen! Did you
dreadful yells?"

"Oh, that ain't him," the trainer exp
"de consultin' surgeons arguin' in the a

...Fiftieth anniversary of the
...ing of American church is fete
...rated in French capital....Erup-
...of Vesuvius kill ten persons and
...rise to great fear.

GENERAL EASTERN. Everywhere

s "Hamlet" of last year. Smith in heater is in her element. She takes ers you to your seat. She is the or- robably cut down the trees for the as dyed her own tights.

rit of cooperation pervades the play. Shylock and end up content to the r Portia and finally delight to even work the gondola that carry on Jes-

ectacular and traditional, you'll find singing grows better every year. sing out on the students' building niors give up their steps to the jun- e of the Griffin Green, a fantastic by a song about the Griffin Green s for bits of knowledge.

'alumni" come back in greater num- president tries to restrain their en- his week belongs to the seniors still ak out into song and startling con- their innings before the ivy proces- e the junior ushers appear with the



bands of reuning classes go sing- ss the campus, some in scarlet caps n yellow masks and yellow caps, our children, doctors, deans of wit- belles, and slum workers go spin- eat fiesta of the heart.

Club night, the last rite of con- housands of lanterns are swung The townspeople swarm up to hear ert and see the fun afterward. It's ry and comedy. If you're a senior he sentimental point, and long to Club as they wander through the alum" you're very tired, but you tick it out until you are driven off ents go home early, for the dew is

classes sit on the steps of the dif- anting gaily-illuminated lanterns, s singing "No Wedding Bells for teps broke out into "Arrah, Go On;" Over by a mysterious circle of in sublime unconsciousness doing

growing heavier; a gang of men lanterns, and still the Glee Club lk song of a wistful haunting mel-

der.

ody. And you can't bear to leave, and no one else can, when suddenly the stern voice of Mr. King: "Young ladies, it is after——" "Yes, yes, we know; but just one more song," pleads the leader. "Not another song; the wishes of the president should be——" "Of course they should be, Mr. King. Now, girls, one more and the last. 'Here's to old Smith College, drink her down.'" "Young ladies, young ladies!" but his voice is drowned by the ringing health to old Smith College, drink her down, down, down.

HARRIET MORRIS.

A FUNNY LETTER.

A millionaire took a letter from his pocket, a letter written on thin, almost transparent paper.

"This is from a Parisian hotel-keeper," he said, "who wants my son to board with him while studying at the Beaux Arts across the Seine. It's a funny letter. Listen:"

And he read:

"Sir: Last month I had presented to you a project of location with the breakfast and dinner, and the little breakfast morning for the amount of $140 by each month.

"At that you must add, for the perfect comfortable in our hotel, like I had promised that before.

"At first a waiter interested specially at your service.

"Afterward the lightning with the gaz, or with the composition candle, the gaz arrangements should beat our charge.

"The firing with the wood or coals, many electro piles drivers that shall communicates with the kitchen.

"In this manner you shall have all the accommodations of the life of Parjs.

"I give the liberty or franchise to tell you that at our ordinary at in each repast with a good plain cooking you shall encounter round you many young gentlemens wich speak the most pure French.

"This is, in my opinion, very favorable.

"In our hotel you shall have all the best cares in the hue particular.

"I inform you of all things because I have seen in you together the good manners that have marked proverbial our urbanity and eloquency French.

"I repeat you, than our most large desire is for your life very agreeable about we."

IT IS SAID.

Lions are left-handed.

The German Emperor never travels incog.

Russia exports nearly 2,000,000,000 eggs a year.

The giant bees of India build combs ten feet high.

St. Petersburg is the unhealthiest city in Europe.

The owl, when she has young, brings to her nest forty mice a day.

Philip Astley, about 1770, originated the modern circus in England.

The Oxford University Press has type for printing in 150 languages.

The King of England's breakfast never varies. It is tea, toast and one egg.

Zulu children are born white. It is six months before they turn quite black.

The King of Siam has a body-guard of 400 girls, the prettiest and best-born in the land.

In equatorial Africa, where salt is scarce, salt famines often occur, driving many of the natives insane; for nothing brings on madness so soon as a total deprivation of salt.

A GOOD JOB.

"THE late Andrew McNally, of our well-known publishing firm, once had occasion," said a Chicago lawyer, "to consult me about an infringed copyright. Mr. McNally said he thought there would be no trouble about correcting this infringement. The thing, he believed, had been innocently done. The man who had done it was an amateur in publishing—unsophisticated—like a girl his father used to tell about in Ireland.

"This girl was the daughter of a poor man, and every week or so she used to come to the village rectory with a pheasant or a hare to sell. The price she asked was low, and for a time the pastor bought of her. Then, somehow, his suspicions were aroused. The next time the girl called, he said to her sternly:

"'It is good, fresh game you bring, my dear, and your price is always reasonable; but do you come by all these pheasants and hares honestly?'

"'Oh, shure, yes, your reverence,' said the young girl. 'My father is poacher to Lord Clare.'"

BUT NOT HIS.

NOTHING suited old Abe Jenkins (or, Uncle Abe, as the boys called him) better, after his day's work, than to sit in his cosy nook by the kitchen fire and smoke his old corn-cob. His wife, on the other hand, liked excitement, and would take in anything and everything from a funeral to a patent-medicine show on the street corner. On one occasion, however, the old lady succeeded in persuading Uncle Abe to go with her to see a phrenologist, whose clever advertising even interested old Abe a little. The old couple, arriving a little late, were ushered up into the front row. Much to the amusement of the crowd, and especially Mrs. Jenkins, Uncle Abe was chosen as a subject for the professor to experiment on.

"And now," said the phrenologist, "Mr. Jenkins, among many physical discomforts, you are troubled with cold feet also——"

"Yes!" yelled Uncle Abe, looking toward the front row; "but they are not my own."—[Judge's Library.

A NATURAL ERROR.

All shuddered.

"Ah, how that poor, injured halfback must be suffering," one exclaimed. "Listen! Did you ever hear such dreadful yells?"

"Oh, that ain't him," the trainer explained. "That's the consultin' surgeons arguin' in the ante-room."

A Completed Storiette.

HOW MAX PROVED HIMSELF TO BE MASTER OF SITUATION.

By a Special Contributor.

THERE was no use talking, Max was positively giving me the fidgets, sprawled out on the seat in front of me, watching the trees fly past, his eyes half shut, his fingers drumming, drumming on the car window. I simply can't stand a lazy man, especially when there's six feet two of him. Upon occasion, a lazy little man can disport himself picturesquely, but Max——

I put down my magazine and glared at him vindictively. Not for very long, though. Max has a most disconcerting way of suddenly arising to the occasion, and outglaring one most effectively, without glaring himself. Of course I blushed till it hurt the back of my neck, and dove into my magazine with undignified haste. I hate gray eyes, anyhow.

"Well, my Lady Disdain, and what is it now?" (That's one of the most abominable things about Max—his drawl. It's as irritating to me as the escape valve on the steam radiator is to him.) "Is it my inches, my attitude, or the fact that I 'could do anything on earth I want to, and don't do anything but spend my money and break athletic records?'" he quoted mockingly.

Of course I couldn't lower my dignity by returning him an inadequate reply, so I continued my reading with really absorbing interest. I'd opened up to the page which sets forth the virtues of Ostermoor mattresses, but it did very nicely. I like the picture of the distressed lady trying to put six feet of elastic expansion into one foot of mattress.

"Mary, Mary, quite contrary," hummed Max. "We're pretty close to the long tunnel now. It's fifteen minutes long, upgrade, and a bad draft. Beastly hole. They ought to put on a couple of extra engines and rush us through."

"Yes?" I assented, with what I considered beautiful indifference. Max knows I confess to a secret terror of tunnels—wherefore the indifference. But nevertheless I couldn't help shivering a little when I caught sight of the black motuh which the mountain ahead opened up, just as we rounded a bend in the road. Some way, there's such an awful lot on top of you, going through a tunnel, and fifteen minutes is—well, fifteen minutes.

"Why don't they, then?" I inquired presently.

Max raised his eyebrows. "Why don't they what?" he demanded, somewhat impolitely, I thought. Max certainly doesn't possess a psychological mind, or he could easily have followed up my train of thought.

"Oh, put on extra engines? Well, you see, when I was——"

He stopped short, rather abruptly, I thought, but the funny little porter with the grizzly hair was lighting the lamps and shutting the ventilators, and I may have been mistaken—a gray-haired darky is unreasonably fascinating to me. He called me "chile," and took Max and me for a bride and groom. Perhaps that's why I was so interested in the magazines, in the first place. Max said I didn't show much strength of character, or I would have borne up under it as gracefully as he did. Provoking thing!

Suddenly, with a rush and a roar, we plunged into the tunnel. Involuntarily, I shrank away from the quick blackness. It seemed pressing through the very glass itself, straight in upon me.

Max stopped drumming on the pane long enough to stifle a yawn.

"Do settle down and be comfortable, Molly. Fifteen minutes is the deuce of a time to spend sitting all hunched up like a scared rabbit."

The words in themselves were trivial, but suddenly a great anger flamed up in me against the man opposite. My eyes traveled quickly over his well-groomed figure, and rested a scornful moment on his tanned, handsome face. I seemed to resent equally, with a resentment I realized to be absurd, the dandified immaculateness of his dress and the lines of strength in his face—lines which had so far meant little to me. I found myself rebelling furiously against his lazy inaction, his good-natural badinage.

"Max," I declared contemptuously, "do you know, I get awfully tired sometimes of seeing you always so clean and well-kept—and lazy and shiftless? It seems a pity that you—that you——"

I faltered and stopped short. The gray eyes suddenly levelled upon me, gleamed quickly and as quickly dropped again. I felt as if I had been unexpectedly accused of stealing cherries and couldn't conceal the pits.

Max laughed and shifted his position. I breathed more easily. "Come, out with it—what is it that's such a pity? I'm not comfortable now, at least. Come, 'fess up, Molly mine, isn't it a part of this idealistic conception of yours that the true 'man of action' shall never be either comfortable or—well, we'll say, respectably clothed?"

I bit my lip hard, and reached for my magazine, which had slipped to the floor. If I could only say the cutting things to Max that I think of afterward! He stooped quickly and put the gayly-covered entertainer into my hands. I plunged blindly into the middle of an idiotic story of a cowboy, a horse and a girl.

"Molly," broke in the drawling voice, "you know those lights will ruin your eyes, and I'll warrant you've read every one of those sentimental love stories twice over. Put them down and talk to me."

I turned over another leaf; in fact, I accidentally turned two; but the situation between the cowboy, the horse and the girl seemed to be still unaltered.

I felt Max regarding me critically.

"No, you couldn't wear eyeglasses—you haven't enough nose, and spectacles and curly hair are not to be tolerated for a moment. Even a little dog and a string are out of the question. Put it down, Molly, and on my honor I'll make it worth your while. How would a storiette drawn from the life of Max Norton, Junior, do as a substitute? Now, don't tell me that doesn't appeal to your sense of the romantic, a bit of life history in the form of a confession, told in the heart of a tunnel."

I tried desperately to go on with my reading, but a ring of earnestness in the teasing voice held me in spite of myself. Suppose he were going to tell me something about himself, which I would be sorry not to have heard! I struggled a few more moments, then curiosity triumphed. Without raising my eyes from my book, I remarked reluctantly:

"Well, go on; I am listening."

I knew his eyes were twinkling, and I blushed again, and wanted to kick the seat very hard. His voice, however, was quite sober.

"That shows a much better spirit. But you must really put it down and look at me, Molly. This is a very serious matter. It may even affect your ideal of the man of action."

I lowered my book.

"There, that's better. Now listen. I've never told you about it, but before Uncle Ned died and left me his money; before I went to college to break athletic records; before even I met you, Molly, I did things! I—in fact, I was——"

The train stopped with a vicious jolt. I pitched forward in an undignified heap upon the floor, then scrambled to my feet, clutching desperately at the arm which Max extended.

"What has happened?" I gasped, peering out into the blackness without, startled and shaken.

Max reseated himself. He fell unconsciously into the listless attitude of a moment before.

"Sit down, Molly," he protested. "There's nothing the matter. This is upgrade, and—er—why, you know, they often stop this way upgrade."

I sank back on my seat, only half satisfied. All of my fears of the unknown terrors to be encountered in a tunnel arose once more to my mind. I stared nervously out of the window. I thought again of the huge mountain piled up over our heads.

"But isn't it dangerous to stop in a tunnel, and didn't you say the draft was bad in this one?" I persisted.

Max shrugged his shoulders resignedly, but did not reply. Three minutes went by in silence. Four. One by one, the traveling men at the end of the car had departed—in the manner of traveling men, to investigate. The only other woman besides myself rose hastily and followed them, in search of her boy who had gone to visit a playmate in the next car.

The silence grew oppressive. The car was becoming close and hot. I felt as if a breath were impossible.

"Max," I quavered, "isn't the air dreadfully bad?"

"Bad! How ridiculous! We could stay in here an hour longer and never know we were within a mile of a tunnel," he scoffed.

But presently a slight pucker of anxiety appeared between his eyebrows, and in a moment he too began staring out into the darkness of the tunnel. For five minutes longer we strained our ears for sounds from the front of the train. Ours was the last car.

Something seemed to be gripping at my throat. I leaned forward suddenly.

"Max, I'm frightened!"

He got up lazily.

"Keep your nerve up, Molly. I'll get you a glass of water. There's nothing wrong, I tell you."

He strolled down the aisle to the end of the car, and returned with a small tin traveling cup.

I stretched out my hand to take it, and then—the conductor threw open the door and stood peering the length of the almost empty car. The lantern in his hand threw up a greenish tinge on his white face. He glanced quickly about him. I was the only woman in sight, and this was the last car.

"Is there any one in here who can run an engine?" he shouted. "The engineer and fireman have both been laid out by the gas. A fellow in the car back has volunteered to fire. Ten minutes more of this will smother us all."

Max set the cup carefully down upon the window sill and stepped out into the aisle.

"I am an engineer," he said quietly.

They turned and hurried to the door. I stood quite still, and watched them go. I felt oddly satisfied and pleased, and no longer frightened. The door slammed.

I think I sank down upon the seat and clapped my hands softly. It was all so like a play!

When the train slowed down outside the tunnel, it was I who sprang to the ground first of all the passengers, assisted by the old darky, still gray from his recent fright. Hatless and excited, I raced the length of the cars to the engine. Would Max be all right? What if he had shared the fate of the engineer and fireman?

A man was climbing slowly from the cab. His face was covered with a mask of grease and soot. He wore a dilapidated jeans jacket and carrieed an oil can in one hand.

I rushed up to him.

"Where is Mr. Norton?" I demanded. "Is he all right?"

The man turned and grinned cheerfully down at me. His teeth gleamed white in the soot of his face.

"Max!" I cried.

He stooped beside the engine, flourishing his oil can.

"I'm going to take the train on to Leavenworth," he said proudly. "I promised you a storiette, Molly, and it must be finished."

ALICE M. RICHARDS.

THESE MEN.

"There's one thing I never do," said Tete de Veau. "I never turn round in the street and stare after a pretty girl."

L'Oignon looked up from his oysters in amazement.

"What!" he exclaimed. "Doesn't your wife ever let you go out alone?"

Fiftieth anniversary of the ... of American church in Paris ... in French capital.... Erup-

Some of them expect to reopen tomorrow if the arrangements which the clearinghouse association is effecting for their safety are completed in time.

the Chief Executive their congratulations.

authoritatively stated today that general increase in the railroad rat

The Law and the Lover.

How the Sheriff Emerged from a Painful Predicament.

By a Special Contributor.

THE 'dobe station, a section-house, a small spring filtering through the arroyo, on whose banks grow a few stunted trees, the "yards" and a dozen houses—these are Caliente. Through it runs a long ribbon of glistening steel, which links it with creation, and gives it excuse for being.

Caliente is designated in rather black letters on the railroad folder, but that only signifies that it is of importance in comparison with most of the stations on the line; they are composed chiefly of signboards nailed to telegraph posts, with occasionally a lonely siding wandering away into the sage brush and cacti. Caliente also has all these in plenty; but principally, there is the spring, a rarity invaluable. And it has a lunch counter.

In fact, the spring and the lunch counter may be said to be the reason for Caliente; at least, for the metropolitan character it possesses in comparison with its neighbors. For passengers on the Overland must dine, and trains pass Caliente at noon; also, they and the cars must have water, and Caliente has the spring. The combination was as inevitable as fate; there had to be a town, possessing these features; Caliente had the features; ergo, Caliente was and is that town—such as it is.

Where there is a lunch counter, must be a girl to attend it. Hence, Polly.

Polly came from "the East." Vague? No one in Caliente questioned the antecedents of any one else; it wasn't healthy. Every one came either from "the East" or from "the coast;" nothing could possibly have originated in Caliente but alkali and trouble. Even the appurtenances of the lunch counter, the hard-boiled eggs, the sandwiches, the pies and the paper napkins, were shipped up from San Bernardino, which was the last city in God's country, before you struck the desert eastbound. Properly, possibly, Polly should have originated where her stock in trade did; most of her predecessors had come from Southern California or thereabouts. Maybe that is why their stay had always been so brief; they were used to the unbroken sunshine and luxuriant beauty of this perpetual summer, and the changeless gray of the desert palled on them.

Why Polly stood it so long, no one knew. But she had been in Caliente for more than a year, now, and up to date, no one had heard her complain. True, she looked a bit droopy and faded to the easterners who passed on the trains, and from the California viewpoint, she was in need of the ozone of the sea, but the townspeople, what few there were, saw no especial fault in her looks or demeanor. She continued to deal out coffee and "sinkers," sandwiches and pie, to the hungry hordes of the Overland's bringing every day, with skilled and easy hand; no crowd was too great for her to manage or too rough for her to cow. She had a small breakfast and supper trade among the inhabitants, and she and Mrs. Maginnis, who kept the section house, were good friends, as should be the only women in a community, though she, being eastern, never could abide Yee Wong, who ran the commissary car in the repair way train. Thus things had moved in the even tenor of their way for some months, and so far as surface indications went, they seemed likely to go on so, indefinitely.

But Polly knew otherwise; she had known it for some time, in fact. The end of it all was coming, she felt sure, and it couldn't be very far off. The only question in her mind was, which end?

Yes, there were two, Frank Marsh, the agent at Vegas, half a day's run to the west, and big Bill Tampton, Sheriff of the county, whose normal habitat was Caliente, but whose office and real home were in the saddle, out on the broad upland waste, where he was most needed. Frank Marsh was eastern; thin, shrewd and secretive. He came over to Caliente Sundays, on the Overland, stayed till midnight, and caught the limited back. Bill Tampton was western; fat, rotund, almost globular; easy-going, fun-loving, and jocular. He rode in whenever his duties permitted, and stayed as long as peace reigned or until another lawbreaker demanded attention, which might be anywhere from ten minutes to half a day. He never came on Sundays; there was too much doing elsewhere then. Thus, singularly enough, though each man knew the other, they had never met in Polly's bailiwick. But Polly knew that both cared for her; also, that some day she would have to make a decision between them. Woman-like, she put this off as long as she could; the one problem of her life was as to which man she had given her real love.

"You see," she told Mrs. Maginnis—for she had to make a confidante of some one—"you see, I like them both, ever so much, and they are so different."

"Av coorse ye doo, darlint," was the sympathetic reply, "av coorse."

"And they both like me," blushing prettily.

"How c'u'd they hilp ut? Don't all av us?" beamed the matronly Irish soul, with a smile as warm as the day outside—and that would have been 110 in the shade, had there been any shade, which there wasn't.

"But some day, they'll ask me, and then I'll have to say 'yes' to one and 'no' to the other. And heaven only knows how I'm to decide which I'll say which to."

"They're both fine, b'yes, both av 'em. 'Tis a har-rd worrld."

Which, being Mrs. Maginnis's usual expression, conveyed neither comfort nor meaning whatever. So that Polly was thrown back upon her old expedient—holding both men back from becoming too ardent, while she settled their status in her own mind.

But there are three Fates, remember; one spins, and one wields the distaff, and they are fair enough; but one, old and ugly and shrewish, she handles the shears and snips the thread. And it is her delight to cut the line of life just when it makes the most trouble for all concerned. The old hag was in a particularly mean mood this very day, and in manipulating her scissors, she severed at one slash the cords of all three of these young people—and what a tangle ensued.

Marsh's thread broke first. Polly's astonishment may be imagined, therefore, when, it being only 'fuesday, Marsh entered her little café just after No. 2 started east with full-fed passengers. No. 1, westbound, was two hours late, and she had counted on a siesta meanwhile. But Marsh, on Tuesday!

"Why, Frank," began Polly.

"Ssh!" came the warning; "any one else here?"

"No; No. 2 has just gone, and No. 1 is two hours late."

"Yes, I came up on No. 2. I mean, any of the town folks about?"

"No, Frank. But I don't understand——"

"Where's th' Sheriff?"

"He started over toward Vegas early this morning, on the trail of a thief, I heard."

"Cattle rustler, I s'pose?"

"No, some one stole some money, I think; I didn't learn just what it was."

"Sure he isn't back yet?"

"Yes, he wasn't on that train so he must be coming back on his horse, and he hasn't had time for that, yet. Besides, he'd be in here for his coffee, if he'd returned; he likes my coffee."

Marsh overlooked the sally.

"Polly," he said, seriously, almost hoarsely, "Polly, I'm going to leave Vegas——"

"Leave Vegas?" she interposed, almost with affright.

"Yes, Polly; in fact, I have left. I resigned by wire today—yesterday—and the night man is in charge. I'm going to Los Angeles, Polly, right away."

"Oh, I'm so sorry," Polly began.

"It's all right, Polly," the man continued, in a hesitating sort of way. "You see, I'm tired of all this. There's no use foolin' away time out here on this desert, where a man's got no show. I'm goin' to the city, and make a place for myself, where I'm not haunted by sage brush and cactus and alkali. And, Polly, dear, I want you to go along."

"Me? To go along? Why, Frank, I don't quite understand."

"Yes, Polly, I want you to go along—as Mrs. Marsh. You know I love you, Polly; you must have known that for a long time. I've waited and waited to tell you, till I could see my way clear to have you somewhere besides this accursed desert, and now it's come. I've money enough now to take us to Los Angeles, $2000 in cash, Polly. That'll carry us through; and there I can find better things to do than hammering a key all day in a 'dobe. We couldn't marry and live in this Godforsaken region; Vegas is worse'n Caliente, and I'd never feel safe leaving you there. Besides, this is no fit place for an eastern girl; you can't last much longer if you persist in stayin' here. An' I love you, Polly girl, better'n life. Won't you say 'yes' an' come with me?"

The torrent of his words almost overwhelmed Polly; she could neither interrupt nor reply. Her heart beat, oh, so fast! and the red blood mantled her cheeks; her eyes filled with involuntary tears, and her bosom heaved with her newly-awakened emotions. She stood looking into his straining eyes, quite ignoring his outstretched arms, but she swayed like a reed in a breeze, and every instant she seemed to lean farther toward him.

"Will you, Polly?" he asked, almost in a whisper.

Then old Madame Fate snipped another thread, and the clatter of hoofs outside ceased, as the raucous voice of Sheriff Bill hurtled across the palpitating air:

"Whoa! You black-limbed son of hell; why don't you stand when I tell you? Whoa!"

Marsh went pale and shivered like an aspen.

"Sheriff Bill," whispered Polly, the spell of love still upon her.

"God! He mustn't see me here," exclaimed Marsh.

"No," said Polly, blushing; "I don't think it would be wise."

"It would be deadly for one of us," said Marsh, as he shifted his gun toward his thigh.

"Not that!" the girl exclaimed, "not that, here! He won't stay long. You must hide. Here!"

And she pushed him into the little alcove back of the coffee urn, behind the curtain which hung over her white serving aprons and caps. "Stay there!" she whispered, just as the Sheriff entered the little room.

Big Bill strode in, flapping his sombrero against his chest, and slapping his quirt against his "chaps," from whence poured a fine cloud of white dust. He strode—rolled, rather—directly to Polly's side.

"Hello, Poll!" he rumbled; "how's th' girl?"

"Hot, tired and worried, Bill," was the drooping answer, as the red in her hot cheeks surged up anew.

"Oh, jolly up, girlie, it ain't that bad," was the cheery reply. "Got any eatin's?

Polly stepped behind the counter, and began to enumerate her wares.

"Hot coffee?"

"Sure; two cups.

"Doughnuts?"

"No sinkers; ain't ready t' die yet."

"Now, Bill," came warningly.

"'Pologize!"

"Pie?"

"Like mother uster make?"

"Better."

"Half an apple an' half a peach."

"No peach, Bill. Cranberry today."

"Think ye're peach enough, do ye? Ha! Ha!" And the laugh that ensued was like the roar of a lion in a cellar. "Well, you're right there, Poll. You are a peach; no gettin' 'round that. Nobody knows that better'n I do."

"Don't joke, Bill; I'm not in the humor for it today."

"But I'm not jokin', Polly, girl," said the big sheriff, as she looked earnestly at him. "Truly, Polly, I ain't. But I never seem t' be able t' convince you otherwise. Polly, girl, don't you see that I'm in earnest—deadly earnest? Don't you understand that I love you—every bit of ye? I'm not jokin' there; I'm in love with ye, and have been ever since yer pretty face first showed up in this forsakin place. I can't tell you all this in po'try, like a feller ought, but that don't make it none th' less true, Poll. Say, girlie, don't you think you could take me serious once, an' see how my heart beats fer you alone?"

The Sheriff was down off his high stool now, and was leaning well across the counter—as far as his ample girth would permit—holding both the girl's hands in his own. His blue eyes were fixed on hers, but she dropped her lids, and he got no glimpse of the conflict raging in her soul. That's why he went on, not waiting for her reply, not knowing that he had already pleaded his cause with the best of them:

"I've noticed ye fallin' somewhat this summer. It's too hot for ye here. If you'll marry me, we'll go down t' Los Angeles and live for a while, anyhow, till ye get stronger. I got money enough; I been savin' up fr this, an' I've 'most a couple o' thousand in my belt now. Polly, girl, say 'yes,' an' we'll go tomorrow, an' be married this afternoon."

The grip on Polly's hands tightened, but still she did not move, though her breath came in long shudders, and her cheeks glowed. Thus they stood for what seemed hours to Bill, before she finally spoke.

"I don't know, Bill," she said, slowly; "it's a hard position for a girl. If I could have you both——"

The Sheriff dropped the hands he held and stood erect.

"Both?" he echoed. "Both? What both?"

Polly started; that was where her thread snapped. She trembled all over.

"Oh, what have I said?" she whispered, almost in awe.

"You said 'both;' that means there's two of us. Who's th' other?" came from Bill, almost fiercely. "Tell me who he is."

"Frank Marsh," came the shuddering reply.

"Frank Marsh? From Vegas? Frank Marsh?"

"Yes, Bill; Frank Marsh, from Vegas. He also asked me to marry him——"

"Frank Marsh? Surely not him?"

"Yes, Bill; Frank Marsh, from Vegas. Why not?"

"Th' scoundrel! Him? Polly, not him?"

"Yes, Bill; don't you understand?"

"No, I don't, Polly; I can't seem t' get right on it. Frank Marsh! Why, he ain't fittin' t' untie your shoe, let alone woo you. Why, girl——" and the Sheriff went quite speechless in his agitation.

"Bill," said Polly, in an ominously quiet voice, "I can quite understand that men who are rivals should not love each other as devotedly as they might under other circumstances. But I don't see what call you have to call Mr. Marsh a scoundrel, and say such things about him as you do. Will you explain?"

"Explain? Hell! he ain't worth explainin'. I tell you, Frank Marsh is a hypocrite, a thief, a dog——"

"Hush!" The girl's voice fairly rang with her indignation. "Bill, you are a coward, a sneak, an ingrate, to attack a man in that fashion, just because he loves the girl you say you do. Let me tell you right here and now, that no one can be my friend and speak that way of my affianced husband!"

"Your—your what?"

"My affianced husband! Oh, it wasn't settled, two minutes ago, though Frank had asked me before you did. But it's all settled now; I'd marry him if I had to ask him myself, after what you said! We will leave here on No. 1, which is due now in fifty minutes, and will wire for the parson at Vegas to marry us when we stop track there for the Limited. And you can stand on the platform and see us depart, if you think it will add anything to your ugly disposition, for Frank is here now, and I am going over to get my clothes from Mrs. Maginnis, to be ready to leave with him. That's about all the words I want to waste on you, I think, today!"

And Polly swept through the open door with the manner and bearing of a queen.

For one long minute, Sheriff Bill was too astonished to think. Then, the cogs in his brain began to work again, and, strangely enough, it was the machinery of the law that impressed the first idea upon his returning intelligence:

"Frank Marsh here now. She said that; then he must be in town. He can't be anywhere about the shacks, for I looked in every one of 'em. He couldn't have come in since I've been here, or I'd 'a' seen him. He must 'a' been here all the time. Where?"

Then his eyes, sweeping the little room, hung on the black curtain across the tiny alcove, and rested there. Folding his arms across his ample chest, the Sheriff bellowed:

"Frank Marsh, come out o' that corner!"

The curtain swayed and parted, and Marsh stepped forth, gun in hand.

"Don't move, Sheriff, and put up your hands," said he, tensely, though his own hand trembled. "I've got the drop on you."

"Stow yer hardware, boy," was the officer's cool reply; "this ain't no shootin' game."

Marsh lowered the gun, half-shamefaced, and stood waiting.

"You're shy $2000 down at Vegas," said Bill, slowly.

"Yes," came from Marsh, almost defiantly.

"Took from a express package yest'd'y, hun?"

"Yes."

"Wha'd you do it for?"

"I needed the coin, of course; what did you think?"

"Poker?"

Marsh shook his head.

"Never play."

"Booze?"

Again the negative sign.

"Don't drink."

"Then it must be wimmin. Where'd y' expect t' find any wim ten region, 'ceptin' Polly?"

"You've guessed; Polly."

The red face of the old Sheriff ute, and his hand rested on his

"Frank Marsh," said he, and t cut of a knife, "if ever you har head—if ever you mention a disl young lady——"

"Don't worry," interrupted the I heard you, but you weren't here or you wouldn't speak so. I sto have enough to marry Polly on for Los Angeles on No. 1, an' then an honest man. When I can pay

"When you can, eh?" The "D' you think you can jump thi debt o' that sort hangin' over you les untouched? What'm I here f

"I had it cinched till you came. Vegas, and we would 'a' been ma waiting for the Limited there. I d 'a' happened much, after that; I'm big chances, but for Polly's sake,

"For Polly's sake—yes; that's here palaverin' with you, 'stead cordin' t' my sworn duty. For Marsh, you ain't worthy of Polly girl, an' you know it. You're a my duty t' arrest you and jail y favor."

"But you won't! I've the drop

"An' you'd add murder t' your o For Polly's sake, too, eh? You mus you must!"

Something of the sneer in the vo go straight through the other ma even as his gun again dropped; he even as a licked dog grovels at th For more than a minute, he stood bravado oozed out of him; he t table, extended both hands toward tears filled his eyes, as he muttere

"You're right, Bill. Put on the differently now. Only a man that's Polly, an' I'm a common thief. It way till now; I know 'twas wrong, be made all right, an' she need n all off now. You win. I'm your p

Bill stood a moment in silence.

"You got that money with you?"

Marsh silently extended a roll of

"That's it; I haven't touched it y

Bill put it in his pocket; then he

"Outside o' this—incident, have health?"

"Yes, Bill; I swear t' God, my r wise. But what's that got t' do w means the pen. Only get me out Poll comes; I can't face her, for more'n you can conceive."

"You think so?"

"Yes, Bill; I know it. I've beer Sundays for a long time now, an' knew what love is——"

"Presumin' I don't, eh? You ain't dently. But I do, just the same; I Polly means, young feller, for I love it's just because I do that I'm now oath, an' do for her—for her, mind done for no livin' creature.

"Now, let's get down t' cases, Fran love Polly, an' we've both told her s you, 'fore I broke in on th' scene? O

"No; she was about to, when you

"Good! Then it's a fair field, an' you stole that $2000, t' marry Polly thing t' do, but I reco'nize your inten as you've turned it back, I ain't more'n return it, with some such found it, where th' escapin' thief dro

"Bill, you're not goin' to do that?"

"For Polly's sake, young 'un, rem that squares the company. Now, her horn o' this dilemma: Providin' you you got t' have money t' get t' Los got $1500 here in my belt, which you——"

"Bill! You don't mean——"

"Shut up! Don't I love Polly, to takes me, you won't need it. But if from what she said, I reckon I'm doom lor some days t' come—then you'll ta a loan, till y' get enough t' pay it you down there, all right, I reckon."

"No, I won't!" The manhood in Ma moment. "I'll take my freedom from would hurt Poll almost as much as didn't. But I'll be danged if I'll be you cent."

"Oh, yes, you will; th' money goes it's both or neither. D'ye think I'm g I love go hungry because you're too t cept a loan from a gentleman? You or go t' jail."

The voice of Polly floated in from section house.

"All right, Mrs. Maginnis; I'll sen when I get there. And you'll look counter for a day or two, won't you. other girl? Good-by! There's No. 1 n the crossing."

Shoes--$3.50 to $5.00

In shades to match the gown; new pumps, colonials and oxfords with colored tops and patent

11-4 Plaid Blankets $6.50 Pr. A leader.

in the humor for it today."
r, girl," said the big Sheriff,
him. "Truly, Polly, I ain't.
e t' convince you otherwise.
nat I'm in earnest—deadly
and that I love you—every
there; I'm in love with ye,
r pretty face first showed up
n't tell you all this in po'try,
don't make it none th' less
t you think you could take
ow my heart beats fer you

his high stool now, and was
unter—as far as his ample
both the girl's hands in his
ed on hers, but she dropped
pse of the conflict raging in
ent on, not waiting for her
e had already pleaded his

omewhat this summer. It's
ll marry me, we'll go down
a while, anyhow, till ye get
ough; I been savin' up f'r
le o' thousand in my belt
an' we'll go tomorrow, an'

tightened, but still she did
came in long shudders, and
hey stood for what seemed
nally spoke.

said, slowly; "it's a hard
id have you both——"
nds he held and stood erect.
h? What both?"
where her thread snapped.

she whispered, almost in

ns there's two of us. Who's
almost fiercely. "Tell me

shuddering reply.
gas? Frank Marsh?"
from Vegas. He also asked

t him?"
from Vegas. Why not?"
'olly, not him?"
erstand?"
n't seem t' get right on it.
't fittin' t' untie your shoe,
rl——" and the Sheriff went
tion.
minously quiet voice, "I can
who are rivals should not
as they might under other
see what call you have to
and say such things about
xplain?"
t worth explainin'. I tell
crite, a thief, a dog——"
fairly rang with her indig-
ward, a sneak, an ingrate, to
n, just because he loves the
me tell you right here and
friend and speak that way

Oh, it wasn't settled, two
ad asked me before you did.
marry him if I had to ask
said! We will leave here
in fifty minutes, and will
to marry us when we side-
And you can stand on the
if you think it will add any-
on, for Frank is here now,
y clothes from Mrs. Magin-
h him. That's about all the
ou, I think; today!"
he open door with the man-

riff. Bill was too astonished
n his brain began to work
h, it was the machinery of
first idea upon his returning

She said that; then he must
where about the shacks, for
. He couldn't have come in
'a' seen him. He must 'a'
here?"
he little room, hung on that
y alcove, and rested there.
is ample chest, the Sheriff

' that corner!"
parted, and Marsh stepped

put up your hands," said
hand trembled. "I've got

was the officer's cool reply;
."
half-shamefaced, and stood

t Vegas," said Bill, slowly.
almost defiantly.
kase yest'd'y, hun?"

se; what did you think?"

der.

"Booze?"

Again the negative sign.

"Don't drink."

"Then it must be wimmin. That's all that's left. Where'd y' expect t' find any wimmin in this Godforgotten region, 'ceptin' Polly?"

"You've guessed; Polly."

The red face of the big Sheriff went white in a minute, and his hand rested on his own weapon.

"Frank Marsh," said he, and the words came like the cut of a knife, "if ever you harm a hair o' that girl's head—if ever you mention a dishonorable word to that young lady——"

"Don't worry," interrupted the other man, "I know. I heard you, but you weren't here when I made my talk, or you wouldn't speak so. I stole that money so's to have enough to marry Polly on. We're goin' to hike for Los Angeles on No. 1, an' then I'm goin' to work like an honest man. When I can pay that back——"

"When you can, eh?" The big Sheriff snorted. "D' you think you can jump this region with a $2000 debt o' that sort hangin' over you, and get t' Los Angeles untouched? What'm I here for?"

"I had it cinched till you came. The parson's down at Vegas, and we would 'a' been married while No. 1 was waiting for the Limited there. I don't know what would 'a' happened much, after that; I'm desperate, and taking big chances, but for Polly's sake, I'd risk anything."

"For Polly's sake—yes; that's just why I'm standin' here palaverin' with you, 'stead of arrestin' you, accordin' t' my sworn duty. For Polly's sake? Frank Marsh, you ain't worthy of Polly, nor any other good girl, an' you know it. You're a common thief, an' it's my duty t' arrest you and jail you, without fear nor favor."

"But you won't! I've the drop on you, Sheriff!"

"An' you'd add murder t' your other crime, would ye? For Polly's sake, too, eh? You must think a lot o' Polly, you must!"

Something of the sneer in the voice of Bill seemed to go straight through the other man. His lips quivered, even as his gun again dropped; he looked at the big man even as a licked dog grovels at the feet of his master. For more than a minute, he stood thus; then, all the bravado oozed out of him; he threw the gun on the table, extended both hands toward the officer, and the tears filled his eyes, as he muttered:

"You're right, Bill. Put on the bracelets. I see it differently now. Only a man that's clean dare come to Polly, an' I'm a common thief. It never struck me that way till now; I know 'twas wrong, but I thought it could be made all right, an' she need never know. But it's all off now. You win. I'm your prisoner."

Bill stood a moment in silence. Then he asked:

"You got that money with you?"

Marsh silently extended a roll of bills.

"That's it; I haven't touched it yet."

Bill put it in his pocket; then he asked again:

"Outside o' this—incident, have you a clean bill o' health?"

"Yes, Bill; I swear t' God, my record's clean otherwise. But what's that got t' do with this case? This means the pen. Only get me out o' here, Bill, before Poll comes; I can't face her, for we love each other more'n you can conceive."

"You think so?"

"Yes, Bill; I know it. I've been comin' over here Sundays for a long time now, an' I know it. If you knew what love is——"

"Presumin' I don't, eh? You ain't a good listener, evidently. But I do, just the same; I know what lovin' Polly means, young feller, for I love Poll myself. An' it's just because I do that I'm now about t' vi'late my oath, an' do for her—for her, mind ye—what I never done for no livin' creature.

"Now, let's get down t' cases, Frank Marsh. We both love Polly, an' we've both told her so. Did she answer you, 'fore I broke in on th' scene? Or previous?"

"No; she was about to, when you came."

"Good! Then it's a fair field, an' no favors. Now, you stole that $2000, t' marry Polly on; it was a punk thing t' do, but I reco'nize your intentions was good, an' as you're turned it back, I ain't disposed t' do any more'n return it, with some such likely story that I found it, where th' escapin' thief dropped it——"

"Bill, you're not goin' to do that?"

"For Polly's sake, young 'un, remember that! An' that squares the company. Now, here comes th' other horn o' this dilemma: Providin' you an' Poll ties up, you got t' have money t' get t' Los Angeles on. I've got $1500 here in my belt, which I propose t' lend you——"

"Bill! You don't mean——"

"Shut up! Don't I love Polly, too? 'Sides, if she takes me, you won't need it. But if she doesn't—an' from what she said, I reckon I'm doomed t' be a bachelor some days t' come—then you'll take my money, as a loan, till y' get enough t' pay it back. That'll get you down there, all right, I reckon."

"No, I won't!" The manhood in Marsh flared up in a moment. "I'll take my freedom from you, because it would hurt Poll almost as much as it would me, if I didn't. But I'll be danged if I'll be your debtor for a red cent."

"Oh, yes, you will; th' money goes with th' freedom; it's both or neither. D'ye think I'm goin' t' see th' girl I love go hungry because you're too tender-hided t' accept a loan from a gentleman? You take that money, or go t' jail."

The voice of Polly floated in from the region of the section house.

"All right, Mrs. Maginnis; I'll send for my trunk when I get there. And you'll look after the lunch counter for a day or two, won't you, till they get another girl? Good-by! There's No. 1 now, whistling for the crossing."

men, Polly stepped into the little room, suit case in hand.

"All ready, Frank," she laughed; "where do we meet the parson?" Then, seeing Bill and Marsh together, with the latter's gun still drawn, she exclaimed: "Having trouble keeping the big brute quiet? Put up the gun, Frank; he won't bite."

Marsh slowly turned from the Sheriff, replaced his weapon in its sheath, and relieved the girl of the suit case.

"That's th' train, Poll," said he, "are you going with me, or with Bill?"

"That?" said Polly, scornfully. "Hardly! And would I have that——" pointing to the suit case——"if I were not going with you? Come on; she won't stop for lunch today; she's too late."

The thunder of the train drowned any further words; then the hiss of the air brakes told of her brief stop. Frank Marsh took the girl's arm, and gave one last glance, that embraced gratitude, pity and deep regard, toward the Sheriff, who still stood, money tightly clasped in hand, behind them. Then, he helped Polly mount the steps of the last car.

"Good-by, Bill," he said, extending his hand.

"Be good, Frank," was the reply.

Polly stopped in wonder. Bill saw his chance.

"Beg pardon, ma'am," said he, sweeping the ground with his sombrero, "but yer husband t' be is awful careless. Here's his roll, that he jest dropped. I reckon you'd better keep it fer him."

Poll took the money, with a smile.

"Good-by, Bill; and thank you," was his reward, as the train pulled out and down the yards.

And Mrs. Maginnis, who hastened over to take charge of the deserted lunch room, heard him mutter, as the last car disappeared in a cloud of dust:

"Oh, hell! Nobody ever loved a fat man!"

WILLIAM HAMILTON CLINE.

Where Garibaldi Died.

A VISIT TO THE OLD HOMESTEAD ON CAPRERA.

From Detroit News Tribune.

CAPRERA (Italy) Sept. 17.—The small rocky island of Caprera, lying off the coast of Corsica, is a sacred spot to Italian patriotism. It is here that the hero, Guiseppe Garibaldi, spent various periods of his dramatic life, where he ended his last days, and where repose his remains, under a huge granite boulder, rude monument symbolic of the rugged character of the man who achieved the unity of Italy.

Garibaldi, in the course of his wandering exile's life, first saw Caprera in 1849. Five years later, on returning to Europe from South America, he again came hither, buying from an English subject, Collins, for $1200, a strip of land, on which he lived, like a Robinson Crusoe, in a hut, sustaining himself on the fish of the neighboring waters. Later he cut down timber on the isle, and, taking a load of it to Marseilles, exchanged it for building material, with which he constructed the present homestead of the Garibaldi family at Caprera. It was from here that, kept a prisoner and watched over by a man-of-war, Garibaldi, one stormy night in October, 1867, escaped in a boat to the ship Beccaccino to renew his struggles against the pontifical power. Returning again to the island, after resigning his command of the army of the Vosges, the hero did not again desert it until his death.

Starting from Leghorn on the small boat Elba, crowded with old red-shirted Garibaldi veterans and other devout pilgrims, one passes on the ten-hour journey to Caprera various small islands, including Gorgona and Capraia, jutting rocks, mostly famous for having figured in the invective of Dante, who wished that they might be transferred to the mouth of the Arno, there to stem up its flood so that the poet's compatriots of Florence might be drowned. Further looms up Elba, largest of the Tuscan archipelago, and home also of another hero in the days of his humiliation and retreat.

The proximity of the two isles suggests comparison between the two heroes that occupied them. Both were prisoners in their respective habitations: Napoleon at Elba after having been forcibly made to abdicate a throne; Garibaldi after the battle of Mentana. Napoleon employed his days at Elba in petty reviews of the small army that the allied powers presented him as a toy, reigning in a mock court graced by his sister Paulina. Garibaldi spent his time in agricultural pursuits, meditating on his country's welfare until the cause of Italian liberty once more called him to the field. In Caprera Garibaldi learned to love the ideal of international humanity, that Napoleon, on the contrary, plotted to destroy. It is indeed not alone to Italy that Caprera is sacred; it deserves to be honored by all who revere the spirit of patriotism.

Caprera lies in the Strait of Bonifacio, between Sardinia and Corsica. From the east it stands forth boldly like a high and useless wall. From the west it shows a side densely clothed with myrtle and lentisk, dropping rapidly from skyline to sea level. Near by, and connected with it by an artificial isthmus, is the island of La Maddalena, the cherished harbor of Nelson's fleet during the French blockade; now one of Italy's strategic points, where one sees fort and arsenal and a harbor filled with men-of-war, their gay flags waving in the breeze.

On landing, which is inaugurated by the singing of Garibaldi hymns by Italian patriots, one goes directly to the house of the hero. On the trip the now notorious quarrel between the descendants of Garibaldi has been the subject of excited controversy. Some take the part of Ricotti, only son of the hero by his first wife, Annita; who presumed to remove from its position, near the monument of the hero, the tomb of his stepbrother, Manlio. Others side with Donna Francesca, second spouse of Garibaldi, who, considering that the remains of her son had been desecrated, appealed to the King of Italy to sustain her in her position.

The feud, fostered by partisanship, has reached the acme of bitterness. The Garibaldi homestead is literally a house divided against itself. Donna Francesca and her daughter Clelia occupy one part of the house; Ricotti Garibaldi and his family the other. Neither family will relinquish the possession of the property to the other, and each undertakes to play the host to the stream of visitors that pours thither in honor of the centenary of the hero's birth. With communicating doors walled up, each occupies a rival camp, as it were, under the same roof. The situation is an odd one, considering that the head of this discordant family devoted his life to the unity of his native land and the principles of fraternity.

The house, commanding a fine view of the sea, not far from the shore, is the nucleus of the one constructed by Garibaldi himself. It is a white, unpretentious-looking structure, one story in height, its flat roof ornamented with a belvedere. One of the added wings is used as a caserne for the guard of honor allowed the family and supplied by the military station of La Maddalena.

One's first visit is to Donna Francesca, who occupies the western side of the house with its little garden. Donna Francesca, a not very engaging matron of the peasant class, obligingly signs post cards and displays the seaward-looking chamber where the hero died, and where among other souvenirs one sees the little hand carriage which bore him wounded from the battle of Aspromonte. One also is shown the room which Manlio, cause of the present embroilment, inhabited during his short life as a naval officer. The house is a dismal example of bad taste. Cheap chromos depicting the epic battles of Garibaldi, interspersed with poor efforts of embroidery, cover the walls; and everywhere is an overwhelming quantity of wreaths—so many, in fact, as to overflow the bounds of the house and even adorn the roof. The deathbed of Garibaldi is hidden under them like a grave itself.

Having paid one's respect to the widow, one next makes a visit to the son of the hero. Gen. Ricotti has a long flowing beard that has much likeness to the mosaic fall of silver hair that adorned the face of the painter Meissonier. The figure of the general is now bent upon crutches, and he receives his guests surrounded by his family—a numerous one—dressed in uniform, his red shirt adorned with the galloon of his command, his kepi with the gold braid of a general; a distinction that his heroic father refused to don. His manner, kindly and patriarchal, does not lack dignity despite his invalidism, as he receives the homage of his companions-in-arms and joins with them in exchanging anecdotes of Italy's epic days.

At the grave of Garibaldi many affecting scenes take place. Grizzled veterans shed tears; others, kneeling, kiss the boulder of granite, excavated from the hillside and left in its stern simplicity, that marks the resting-place of the hero.

Near the grave is the urn dedicated to Manlio, which removed by Gen. Ricotti to a greater distance from the paternal tomb, has been put back, for the present at least, in its original position.

Here, too, one finds the simple grave of Annita, Garibaldi's first wife.

The name of Annita carries a romantic perfume in the mention. This beautiful young woman, flower of two civilizations, was first encountered by the hero in South America, where, fighting by his side like a soldier, she was his faithful companion during his ten years of service to the republic of Rio Grande. Annita lost her life in childbirth during one of Garibaldi's distressful retreats before the Austrian forces; and the hero buried mother and babe in a trench, dug with his own hands.

By an odd coincidence, while an Italian committee is busy gathering funds for a heroic-sized statue of Garibaldi in Caprera, the island of Elba is about to unveil the monument to Napoleon that the sculptor Sidoni has made for the city of Portoferaio, capital of that island. That no great man can escape his monument is logical and human. To see the little corporal in the main square of Portoferaio carved in marble in classic attitude and cockaded hat might well recall to the beholder the remark of Pierre Louis Courier passed on the First Consul when he was made Emperor, "Il aspire adescendre." In regard to the proposed statue of Garibaldi for Caprera, one is inclined to hold that the island itself, already full of souvenirs of the hero and in its hard lines almost symbolic of his adamantine character, is itself the best of monuments, and that a colossal marble statue in photographic pose will be little less than a desecration.

E. M. VALENTINE.

A SOCIALIST.

Heckling Thomas: D'yer mean ter say if yer 'ad two 'osses yer'd give me one?

Socialist: Cert'nly.

H. T.: And if yer 'ad two cows yer'd give me one?

S.: 'Course I would!

H. T.: An' if yer 'ad two pigs?

S.: Wot yer talkin' about? I've got two pigs!—[London Punch.

OVERDOING IT.

Clerk: If you please, sir, I shall have to ask you to excuse me for the rest of the day. I have just heard of —er—an addition to my family.

Employer: Is that so, Penfold? What is it—boy or girl?

Clerk: Well, sir, the fact is—er——(somewhat embarrassed) it's two boys.

Employer: Twins, eh? Young man, I'm afraid you are putting on too many heirs.—[Tit-Bits.

Some of them expect to reopen tomorrow if the arrangements which the clearinghouse association is effecting for their safety are completed in time.

the Chief Executive their congratulations.

It is the custom of the Hungarian

authoritatively stated today th general increase in the railroad of the country would go into effe

November Anniversaries.

Month of Notable Celebrations in Old England.

By a Special Contributor.

NOVEMBER is a month of masks, mummery and memory in "Merrie England." London particularly enjoys itself celebrating Guy Fawkes's Day, the anniversary of the Battle of Inkerman, Lord Mayor's Day, and the King's birthday. November 5 is the day of the "gunpowder treason and plot," and it was also on that day of the month that Tommy Atkins saved the reputation of the British army at Inkerman, in the Crimea, after the generals had blundered badly. November 9 also is a day of double celebration, the new Lord Mayor of London being initiated and the birthday of the King serving as a fine excuse for what since the Boer war has become known as Mafeking—in other words getting loyally rowdy.

November 5 is a quiet day compared with the 9th. The celebration of Guy Fawkes's Day used to be a great event, but of late it has been given over to the children. The little ones take advantage of the occasion to make a few extra coppers. In the poorer districts of London they may be seen going from house to house asking the tenants to "remember the grotto," and chanting:

"Guy Fawkes, guy,
Stick him up on high,
Tie him to a lamp post
And there let him die."

The expression, "what a guy," comes from this celebration, as it is the custom for all who take part in the fun to wear masks, and the more hideous they are, the better the wearers are pleased. A relic of Guy Fawkes still lingers in British officialdom. Whenever the British Parliament is about to meet, the cellars of the Houses of Parliament are solemnly searched, just as was done on that bleak November morning in 1605, in the time of James the First, when Guy Fawkes sat amidst thirty-six barrels of gunpowder and hoped to gain undying fame by elevating the King, Lords and Commons. In the place of fame he achieved the torture and the rather negative honor of being the sponsor of all "guys."

The ridiculous search is performed by the Yeoman of the Guard from the Tower of London, or the "Beef Eaters," to give them their common title. In the early dawn, just as the mist is rising from the muddy Thames, the Beef Eaters parade in the courtyard of the historic tower. Through the deserted streets they march to the big pile on the Thames Embankment which is known all over the world as St. Stephen's. As Big Ben booms out the hour their martial tread resounds along the corridors where Burke and Channing, Disraeli and Gladstone, Salisbury and Parnell so often walked. Then into the big cellars they go and look around as if they really expected to see the form of some desperate conspirator half hidden beneath a somber cloak. Probably the worst explosive they discover is some House of Commons whisky, which they would gladly confiscate, but the legislators who meet in the ornate halls above can punish that kind of plotter for themselves.

It has been the desire of some historians to connect the Roman Catholics generally with the planning of the atrocious attempt to blow up King and Parliament. Of course that is an injustice, for it was the work of fanatical members of an extreme section of the Jesuit party. King James, that "Most High and Mighty Prince, By the Grace of God King of Great Britain, France and Ireland, Defender of the Faith," etc., had violated promises which he made to his "faithful people" and some of those who suffered thereby went to the extreme of seeking a way to end the existence of the man of "many singular and extraordinary graces," as the translators of the Bible style him.

Robert Catesby was the originator of the devilish plot, but the ugly work was left to Guy Fawkes, a gentleman of good family who was actuated by a spirit of ferocious fanaticism and was quite content to send sky-high a number of Roman Catholics so long as the Protestant King went aloft with them. The desire of some of the conspirators to save friends led to the discovery of the plot. Lord Monteagle received a letter warning him to absent himself from the opening of Parliament. The letter was placed in the hands of the authorities, who had the vaults beneath the House of Lords searched. Guy Fawkes was seized and, after being interrogated by the King, was sent to the Tower of London. There he was tortured, but, despite the horrible cruelties he suffered, he stoically refused to confess. However, the majority of the conspirators were hunted down, and died the deaths of traitors, being tortured, then hanged, drawn and quartered and their heads exposed on Tower Hill.

Not so gruesome is the memory of the Battle of Inkerman, even though over 12,000 soldiers fell in that battle on November 5, 1854. That sanguinary conflict is known as the "soldiers' battle." In that hand-to-hand conflict, into which the British and French generals blundered and the control of which they practically lost, 14,000 British and French troops opposed 40,000 Russians under Gen. Le Prandie. The subjects of the Czar were not the equals of Tommy Atkins at close quarters, and after fighting from daybreak to dusk, the Muscovites fell back, leaving 10,000 dead on the field. The allies had 2500 killed, wounded and missing. It being November 5, a parody of an old gunpowder-plot song was quickly written, and the battle is commemorated in the ballad:

"Remember, remember, the Fifth of November,
Inkerman, powder and shot;
When Gen. Le Prandie
Met John, Pat and Sandy,
And a jolly fine licking he got."

An old Inkerman veteran the other day said:

"None of us flinched, though the odds were so desperate. We didn't dare to. It was Hobson's choice with us—kill or be killed. I was unmarried then, and didn't care a tinker's damn for anybody."

There are no memories of torture, blood, or "regret to report" generals connected with the double celebration on November 9. Perhaps that is one reason why London clings to its Lord Mayor's Day sport despite the ridicule which is cast upon it. The Lord Mayor's show is one of those venerable pageants which has been handed down to Englishmen for centuries, and though nearly everybody now professes to laugh at it the majority would hate to see it dropped. It is the custom to declare that the show features get worse and worse each year and that they should be abolished. But the Londoner is really proud of the show. He likes to see the portly occupant of the "City" chair conveyed in a gilded cage from the famous Guildhall, along Cheapside, down Ludgate Hill, along Fleet street, the newspaper Row of the metropolis, past where the griffin used to obstruct the highway, and so to the law courts in the Strand, where the Chief Justice swears him in. For that one day the Lord Mayor makes a London holiday. 'Arry and 'Arriet, Algernon and Angeline, Lord Tomnoddy and Lady Vere de Vere each enjoys the fun in the way that suits each one best. Every one likes to see the new Lord Mayor perspire in his stuffy old carriage, lift his three-cornered hat to the cheering crowd and perhaps stumble over his unaccustomed sword as he alights at the entrance to the law courts.

Moreover the fact that the show comes on the birthday of King Edward gives many an opportunity to get loyally drunk. Thousands go on a jolly good spree. As the words of the old music-hall song have it, they go:

"Strolling round the town,
Knocking people down,
Tasting every kind of wet,
Having a jolly good time, you bet,
Kissing all the girls,
They're a fair old, rare old, ricketty, racketty crew."

November 9 is a strenuous day for the "Peelers," the police, who have to be up bright and early. Before the first suburban train, with its load of sightseers, begins to roll in, squads of the "finest" can be met marching to their various stations. Later the troops and volunteers lent for the festive occasion turn out to help the "bobbies" line the route of the procession. (In explanation of the use of several terms for the word policeman it may be said that the force really owes its existence to the great statesman, the late Sir Robert Peel. Somebody called the officers "Peelers," then a wag spoke of a single policeman as "Robert," which was quickly converted into "Bobby;" and now the London police are called bobbies.)

At the Guildhall there is mounting in hot haste. The steed, the clattering squadron and the gilded car are as quickly as possible formed in procession. The marshal, who directs all, has to think of precedents extending as far back as 1189, although in the year named, and for many years thereafter the great parade was made on the Thames, and for gorgeousness and fun the recent Roosevelt affair on the Mississippi was not a circumstance to the London water procession. It is safe to say that if any captains of the Thames boats jockeyed for position the Lord Mayor did not wait to have their certificates suspended, but had them hanged, drawn and quartered on the spot, to add to the general hilarity.

But to get back to the twentieth-century procession. Its average length can be gauged by those who know London when it is remarked that by the time the head of it reaches St. Paul's, the center will be opposite the "Old Lady of Threadneedle Street," as they call the Bank of England, while the tail-enders—bobbies, of course—will be seeking a surreptitious glass of 'alf-and-'alf in a Finsbury "pub."

Between the Life Guards in the van and the police in the rear will be carriages decorated with powdered footmen, floats upon which stand female cockney goddesses in costumes rather airy for a nipping November day, bands of various excellence to keep the crowd jigging, sailors to help it hurrah for the "King's navee," boys from the training ships who always get three good cheers and one cheer more, colonials who are sure of a jovial welcome, and liverymen—goldsmiths, silversmiths and numerous other smiths, all of whom have "ancient rights" to ride in the cortege. At each show there is generally some special feature to denote what the empire is most interested in—fiscal reform or something of that sort.

Several million people line the streets along which the parade passes, and woe to the man who wears a "topper." He will be allowed to rest in fancied security for a while, but soon a hoodlum will notice the silk hat. "Up with it," he will cry, and in two minutes that freshly-ironed "tile" will be nothing but a battered brim a quarter of a mile away. Of course, while the fun with the headgear is going on, confederates of the hoodlum will be busy relieving pockets.

But it is after dark that the real roystering commences. Then the crowd abandons the celebration of Lord Mayor's Day and sings "God Save the King." The night is given over to the celebration of the King's birthday. The West End is the scene of the chief gaiety. It was the "city's" turn during the day; at night the land of the signs "by special appointment to His Majesty" takes its turn. From Waterloo Bridge, up the Strand, past Charing Cross, around Trafalgar Square, up the Haymarket, and so to Piccadilly Circus and Regent street is a blaze of light. The royal sign of "the lion and the unicorn fighting for the crown," which appears above the stores of the tradesmen favored with the kingly custom, is brilliantly lighted, all the theaters use up electricity to an extent that gratifies the companies when the monthly bills are made up, while celebrated places like the Criterion and the Pavilion vie with each other in lavish display.

All the young folks from the shops are out to make a night of it, the country cousins have come to town by so many thousands that not a few of them have to sleep in the parks at night for want of a place to lay their weary and sometimes swollen heads, the light-fingered gentry from both east and west ends have their harvest-home celebration, and the man with the penny squirt does a tremendous business, for every Algernon in the crowd thinks it incumbent on him to give every Angeline a dash of dirty, vilely-perfumed water. In the ear or the eye is the choicest place for this November baptism.

Meanwhile the new Lord Mayor is entertaining the big-wigs at the Guildhall. The gold plate is brought out, there is a great run on powder and silk stockings for male as well as female heads and legs—Boston people please read limbs for legs—and the choicest delicies of the season have been gathered to tempt the palates of right honorables, honorables, and the high and mighty of the land.

The new Lord Mayor is the center of the feast, and as he passes the loving cup around that distinguished gathering, he may well feel proud of the height to which he has attained. In his gold chain of office the man who yesterday was but a plain liveryman today is not alone the chief magistrate of the greatest city in the world, but he is a right honorable, the representative of royalty in the "city," the Conservator of the River Thames, and other things too numerous to mention. He is the most important functionary in London, and if by chance something very unusual should happen during his year of office he is sure to be made a baronet. But he certainly earns whatever the royal favor hands him, for in his hands London lays her fame as a hospitable city, and in the place where the great Mansion House funds are started whenever it is necessary to raise sums to meet the distress which comes through some great calamity. To help the Lord Mayor in his capacity as host the city allows him $50,000, with the use of the Mansion House, furniture, carriages, powdered and silk-stockinged lackeys and historic plate. Should his sovereign unhappily die during his year of office the Lord Mayor of London becomes, pro tempore, a member of the privy council, and perhaps figures in the deputation which announces to the new ruler that "the King is dead, long live the King."

This Mansion-House dinner, which winds up the festivities of November 9, is of more than unusual note because either the Prime Minister or the Secretary of State for foreign affairs makes a speech on the foreign relations of the empire. On one or two occasions the remarks made by a Prime Minister at the Guildhall have set at rest rumors of war. Lord Salisbury made several notable utterances around that gold-plated board. Mr. Balfour has charmed not a few distinguished audiences there and Campbell-Bannerman, who, being a Scot, "jokes with deefeeculty," has been elephantinely lugubrious at the Lord Mayor's table.

After the last carriage has taken the last noble guest from the Guildhall, when the "owl" motor bus has left Piccadilly Circus with its load of drunks, even when the first wagons from the market gardens begin to lumber along to Covent Garden, the police still have their hands full. They now have to attend to the men and women who have drunk not wisely but too well, and who are proclaiming to the statues of dead statesmen which peer from every corner, that they "won't go home till morning."

And when morning breaks? Oh, what a difference! And the magistrates have to listen to the same old excuse, year after year.

HAROLD SANDS.

BRUTE AND HUMAN DRUG TESTERS.

A lot of sorry-looking chickens, dogs and cats lay in the black, ill-smelling yard of the great chemical plant.

"We use these animals to test our drugs on," said the chemist. "They come in very handy. They more than earn their board.

"Ergotine is a drug we test on chickens. It is a simple test. If a dose of ergotine fails to turn a chicken's comb black, we know that the drug is, for some reason or other, worthless.

"Hasheesh we test on dogs. Hasheesh is made from female hemp buds; male hemp buds have no medicinal value; yet some dishonest dealers put male buds on the market, and since they resemble the female buds precisely, it is impossible to detect them save by an actual test. Dogs, given hasheesh, get drunk and happy if the stuff is good.

"Digitalis, the heart stimulant, is tested on frogs. We inject a drop of it into a frog's stomach, and in the kymograph, or heart-recording machine, we study the changes that take place in the frog's heart action. Then we get a very accurate knowledge of what our digitalis can do.

"Do we ever test drugs on ourselves? Oh, yes, indeed, often. Chemists have lost their lives, chemists have gone incurably insane, through too rash a bravery in testing drugs on their own persons."

MUSEUM NUISANCES.

"Our greatest nuisances are lovers," said a museum curator. "Why do lovers always select museums to spoon in? Because, I suppose, the rooms are so huge and quiet, with so many secluded nooks.

"At any rate, Cupid continually embarrasses me. I hurry round a case of stuffed birds, and seated before a mastodon I see a young man and a girl passionately kissing each other's mouths. With a blush I turn away to the reptilian section, only to find an elderly couple, a man, in the shelter of a case of dried cobras, holding a young woman's hand and making a stately, old-fashioned offer of marriage. I switch off to the Egyptian room, but there a stout girl is sitting on a thin man's lap behind a mummy case.

"A museum is a wonderful rendezvous for lovers. Come, now, did you never meet your girl in one?"

HOW SAD.

The melancholy days are come,
And oh, it gives me pain
To raise the cash to get from hock
Last winter's duds again.

Shoes--$3.50 to $5.00

In shades to match the gown; new pumps, colonials and oxfords with colored tops and patent

11-4 Plaid Blankets $6.50 Pr. A leader.

Good Short S

Brief Anecdotes Gat... Various Sour...

Compiled for The

Johnny Objected.

"BIG FLORRIE' SULLIVAN... detective, "will be missed... health has gone back on h... that he'll soon be restored to us, a... against the cadet and other evils. ... have one more, but make it short, ...

"Florrie Sullivan had many an ad... York slums. Some of his adventu... tragical; some were the reverse.

"Passing a mean little shanty in a ... Sunday morning, Sullivan heard a l...

"'Murder! Murder! Help!'

"In his brave, generous way, neve... the cost, he ran at full speed toward ... man's voice,' he muttered to hi... shouted as he ran:

"'Have no fear! Courage! I will...

"'Murder!' shrieked the voice agai...

"Sullivan reached the door and thu... fists and feet. It opened, and a neat... peared.

"'What is the trouble that——' th... the young woman, smiling quietly, in...

"'Oh, never mind at all, at all,' sh... they're only puttin' a clane shirt on ...

• • •

Too Late.

MARSHALL P. WILDER, the note... stuttering story at a dinner in Ch...

"I hate stuttering stories as a rule," ... one is rather good. It is about two ... stutterers. The first snatched a red-... from the forge, rushed with it to th... began this conversation:

"'N-n-now th-th-then, st-strike! Q...

"'W-w-where shall I s-strike?'

"'J-j-just at the end. H-h-hurry up...

"'Th-th-this end?'

"'Yes, of c-c-course. Mind you hi...

"'All r-r-right. N-n-now! Shall I ...

"'N-n—you f-f-fool, the iron's c-c-...

• • •

The Reward of Politeness.

PRESIDENT HARAHAN, of the Illi... dinner in New York compared fo... roads.

"And another thing," he said—"our ... are more courteous than foreign ones. ... and ticket sellers are a very crusty lo...

"An American and a Briton were o... London in a first-class carriage. The... certain station, leaned out and said to ... platform:

"'What station is this, brother?'

"'Birmingham, of course,' said the ... tone. 'Can't you see the name posted ...

"The American, after drawing in his ... Englishman:

"'Now that was a piece of discourt... meet with in America. An American p... answered me with polished politeness.'

"The Englishman smiled.

"'Ah, but it was your own fault, tha... Pardon me for mentioning it, but your ... bluff, too rough-and-ready. The porter ... er—a bounder. Now, at the next stati... ask a porter some question, and I'll as... cious, condescending way we do such ... I warrant you I'll receive the most court...

"'All right,' said the American shortly, ... having been mistaken for a bounder.

"Well, at the next station the carriage ... porter, and the Englishman—he was a ... rosy old John Bull—put his head out ... showed all his false teeth in a glitte... purred:

"'Porter, would you kindly tell me t... station?'

"The porter glanced up, and then, as ... called back over his shoulder:

"'Ah, shut tha trap, tha bacon-faced ... tha daft fat head in before I knock it ...

• • •

A New Definition.

A RATHER cynical joke has been rec... Senator Platt.

The Senator on his last visit to the M... Hotel allowed a pretty little girl, a West... daughter, to be presented to him.

The little girl, in the course of one o... lightful chats with the aged statesman, ...

"Tell me, won't you, Senator, what p... is?"

"Political economy, my dear child," S... plied, "is the art of never buying more ... actually need."

• • •

A Solid Liquid.

CAPT. BIGLOW, of Yale, was talking ... plicant for the football team.

"He will never make a football play... Biglow. "He is as different from a footb... bottle of brown fluid I beheld last summe... from beer.

"A man with a motorcycle stopped at ... where I was lunching one sultry afterno...

.....Fiftieth anniversary of the ... ing of American church in Paris ... ated in French capital.....Erup... of Vesuvius kill ten persons and ... rise to great fear.

NERAL EASTERN. Everywhere

ts ends have their harvest-home
an with the penny squirt does a
or every Algernon in the crowd
him to give every Angeline a
fumed water. In the ear or the
e for this November baptism.
Lord Mayor is entertaining the
ll. The gold plate is brought
n on powder and silk stockings
ale heads and legs—Boston peo-
or legs—and the choicest delica-
been gathered to tempt the pal-
s, honorables, and the high and

is the center of the feast, and as
p around that distinguished gath-
proud of the height to which he
old chain of office the man who
ain liveryman today is not alone
the greatest city in the world,
ble, the representative of royalty
rvator of the River Thames, and
ous to mention. He is the most
n London, and if by chance some-
ould happen during his year of
nade a baronet. But he certainly
val favor hands him, for in his
fame as a hospitable city, and as
reat Mansion House funds are
necessary to raise sums to meet
es through some great calamity.
or in his capacity as host the
with the use of the Mansion
ages, powdered and silk-stock-
oric plate. Should his sovereign
is year of office the Lord Mayor
tempore, a member of the privy
ures in the deputation which an-
er that "the King is dead, long

dinner, which winds up the fes-
is of more than unusual note
me Minister or the Secretary of
makes a speech on the foreign
On one or two occasions the
ne Minister at the Guildhall have
ar. Lord Salisbury made several
nd that gold-plated board. Mr.
ot a few distinguished audiences
annerman, who, being a Scot,
," has been elephantinely frolic-
r's table.
e has taken the last noble guest
en the "owl" motor bus has left
its load of drunks, even when
he market gardens begin to lum-
arden, the police still have their
have to attend to the men and
k not wisely but too well, and
o the statues of dead statesmen
corner, that they "won't go home

breaks? Oh, what a difference!
ve to listen to the same old ex-
HAROLD SANDS.

UMAN DRUG TESTE RS.

g chickens, dogs and cats loafed
ng yard of the great chemical

is to test our drugs on," said the
in very handy. They more than

e test on chickens. It is a simple
ine falls to turn a chicken's comb
the drug is, for some reason or

on dogs. Hasheesh is made of
le hemp buds have no medicinal
est dealers put male buds on the
resemble the female buds pre-
to detect them save by an actual
heesh, get drunk and happy if

stimulant, is tested on frogs. We
a frog's stomach, and in the kym-
rding machine, we study the
in the frog's heart action. Thus
knowledge of what our digitalis

gs on ourselves? Oh, yes, indeed;
lost their lives, chemists have
through too rash a bravery in
own persons."

UM NUISANCES.

nces are lovers," said a museum
rs always select museums to meet
se, the rooms are so huge and
cluded nooks.
continually embarrasses me. Here
f stuffed birds, and seated behind
ung man and a girl passionately
ouths. With a blush I turn back
, only to find an elderly clergy-
a case of dried cobras, holding a
and making a stately, old-fash-
e. I switch off to the Egyptian
t girl is sitting on a thin man's
case.
wonderful rendezvous for lovers.
ver meet your girl in one?"

HOW SAD.

ly days are come,
ives me pain
ash to get from hock
r's duds again.

ader.

Good Short Stories.

BRIEF ANECDOTES GATHERED FROM VARIOUS SOURCES.

Compiled for The Times.

Johnny Objected.

"BIG FLORRIE' SULLIVAN," said a New York detective, "will be missed here, now that his health has gone back on him. But let us hope that he'll soon be restored to us, alert as ever to fight against the cadet and other evils. Thank you, I will have one more, but make it short, please.

"Florrie Sullivan had many an adventure in the New York slums. Some of his adventures were dramatic, magical; some were the reverse.

"Passing a mean little shanty in a horrible district one Sunday morning, Sullivan heard a loud yell:

"'Murder! Murder! Help!'

"In his brave, generous way, never stopping to count the cost, he ran at full speed toward the sound. 'An old man's voice,' he muttered to himself, and then he shouted as he ran:

"'Have no fear! Courage! I will assist you!'

"'Murder!' shrieked the voice again.

"Sullivan reached the door and thundered on it with fists and feet. It opened, and a neat young woman appeared.

"'What is the trouble that——' the man panted; but the young woman, smiling quietly, interrupted him.

"'Oh, never mind at all, at all,' she said. 'Shure, an' they're only puttin' a clane shirt on ould Johnny.'"

* * *

Too Late.

MARSHALL P. WILDER, the noted humorist, told a stuttering story at a dinner in Chicago.

"I hate stuttering stories as a rule," he said, "but this one is rather good. It is about two blacksmiths, both stutterers. The first snatched a red-hot lump of iron from the forge, rushed with it to the anvil, and then began this conversation:

"'N-n-now th-th-then, st-strike! Qu-quickly!'

"'W-w-where shall I s-strike?'

"'I-I-just at the end. H-h-hurry up.'

"'Th-th-this end?'

"'Yes, of c-c-course. Mind you hit s-s-straight.'

"'All r-r-right. N-n-now! Shall I l-l-let her g-g-go?'

"'N-n-you f-f-fool, the iron's c-c-cold.'"

* * *

The Reward of Politeness.

PRESIDENT HARAHAN, of the Illinois Central, at a dinner in New York compared foreign with home rails.

"And another thing," he said—"our railway servants are more courteous than foreign ones. Foreign porters and ticket sellers are a very crusty lot.

"An American and a Briton were once riding up to London in a first-class carriage. The American, at a certain station, leaned out and said to the porter on the platform:

"'What station is this, brother?'

"'Birmingham, of course,' said the porter in a surly tone. 'Can't you see the name posted up?'

"The American, after drawing in his head, said to the Englishman:

"'Now that was a piece of discourtesy you wouldn't meet with in America. An American porter would have answered me with polished politeness.'

"The Englishman smiled.

"'Ah, but it was your own fault, that rebuff,' he said. 'Pardon me for mentioning it, but your manner was too blunt, too rough-and-ready. The porter took you for a——a bounder. Now, at the next station, I will myself ask a porter some question, and I'll ask it in the gracious, condescending way we do such things over here. I warrant you I'll receive the most courteous of answers.'

"'All right,' said the American shortly, a little hurt at having been mistaken for a bounder.

"Well, at the next station the carriage drew up near a porter, and the Englishman—he was a typical, rotund, rosy old John Bull—put his head out of the window, showed all his false teeth in a glittering smile, and purred:

"'Porter, would you kindly tell me the name of this station?'

"The porter glanced up, and then, as he slouched off, called back over his shoulder:

"'Ah, shut tha trap, tha bacon-faced old buffer! Put tha daft fat head in before I knock it off for thee.'"

* * *

A New Definition.

A RATHER cynical joke has been recently credited to Senator Platt.

The Senator on his last visit to the Manhattan Beach Hotel allowed a pretty little girl, a Western millionaire's daughter, to be presented to him.

The little girl, in the course of one of her many delightful chats with the aged statesman, said:

"Tell me, won't you, Senator, what political economy is?"

"Political economy, my dear child," Senator Platt replied, "is the art of never buying more votes than you actually need."

* * *

A Solid Liquid.

CAPT. BIGLOW, of Yale, was talking about an applicant for the football team.

"He will never make a football player," said Capt. Biglow. "He is as different from a football player as a bottle of brown fluid I beheld last summer was different from beer.

"A man with a motorcycle stopped at a mountain inn where I was lunching one sultry afternoon, and asked for a bottle of beer. The landlord took from a sunny shelf a bottle hung with cobwebs. He dusted it, and set it before the cyclist with a flourish.

"'You'll find this the best Milwaukee, sir,' he said.

"The cyclist opened the bottle, poured a little into a glass, and frowned.

"'Landlord,' he said, 'this is very thick and muddy beer.'

"The landlord lifted the glass and looked at it. He tilted it from side to side. It was so thick and muddy that it would scarcely spill.

"'It's the thunder,' he muttered. 'It's the thunder that has done this.'

"'Well, thunder or no thunder, I can't drink it,' said the motorcyclist; 'but I'll tell you what you might do. You might put it in a paper bag for me, and I'll eat it on my way home.'"

* * *

The Montreal Gurgle.

"STUYVESANT FISH," said a Pittsburgh banker, "is a very finicky person. To get along with him, you must be mighty particular about etiquette, you must shave twice a day, dress for dinner, all that sort of thing. If you don't come up to his standard, he is apt to say some very cutting things about you.

"I once sat beside Mr. Fish at a dinner at the Union League in New York. Mr. Fish, when the soup came on, began to cast sneering glances at a stout, red-faced chap opposite us; and finally he whispered to me:

"'That man is from Montreal. I can tell it by his accent.'

"'By his accent?' said I. 'But, Mr. Fish, the man hasn't spoken.'

"Mr. Fish's lip curled in a scornful smile.

"'I had reference,' he said, 'to the accent with which he eats his soup.'"

* * *

The People's Choice.

SENATOR LA FOLLETTE was talking in Madison about crushing monopolies.

"These concerns," he said, "live on the people, and therefore they try to flatter and delude the people. They pretend that it is on the people's sufferance that their existence depends. But this, really, is not the truth. The people have no choice in the matter."

The Senator smiled.

"The people and the corporations," he said, "remind me of a lady and her little boy. I was lunching at this lady's house one day. There was a very large chicken and a very small duck on the table, and the lady, pausing with the carving-knife raised, said:

"'Johnny, which will you take, chicken or duck?'

"'Duck,' piped Johnny.

"But the mother shook her head.

"'No, Johnny,' she said, in a firm yet kindly voice, 'you can't have duck, my dear. Take your choice, darling, take your choice—but you can't have duck.'"

* * *

Gave His Opinion.

ACTIONS, it is said, speak louder than words. One is reminded of the old saw by the story of a French dramatist who, while reading a play to the members of a theatrical company, observed that one of the actors had fallen asleep.

When, after the reading was finished, the company were expressing their opinions of the play, the dramatist insisted on hearing the views of the drowsy actor.

"I have given my opinion," said the player, suppressing a yawn.

"Why, you were asleep," said the indignant author.

"Sir," was the dignified reply; "sleep is an opinion."—[Cassell's Journal.

* * *

Rather Out of Hand.

PROF OGDEN CHALMERS LORIMER, Toledo's veteran educator, is one of the few remaining schoolmasters who still cling to corporal punishment.

"I believe in corporal punishment," he said stoutly, in a recent address. "I take no stock in moral suasion. Good, healthy boys under moral suasion have too free a time of it. They get out of hand.

"There is a friend of mine," said Prof. Lorimer, with a grim smile, "who is raising a family of six boys with the help of moral suasion. The mild little chap argued about the matter the other night at a club.

"'And do you believe,' said I, 'that moral suasion is better than corporal punishment for big, lusty boys like yours?'

"'Yes,' said my friend.

"For my part, I sneered.

"'And do you mean to say that you have never whipped your boys?' I asked.

"'As true as I sit here,' my friend declared earnestly, 'I have never struck one of my children except in self-defence.'"

* * *

Not Room for a Third.

SECRETARY TAFT was, on one occasion, in consultation with Senator Penrose of Pennsylvania. The Secretary is gigantic and the Senator is taller and weighs more than any member of the Senate.

While these two statesmen were in earnest conversation an aggressive politician endeavored to enter the room, but an alert secretary politely interfered.

"What are they doing in there?" asked the politician inquisitively.

This impertinent question nettled the secretary, and he answered tersely:

"Holding a mass meeting, I presume."—[Judge's Library.

* * *

Words Not Needed.

DR. JOHN HALL was a famous physician in Washington, and he had Presidents for his patients, and the families of Presidents, for almost fifty years. He always attended the funerals of those who succumbed to his treatment. Capt. Blank, one of the most prominent and notorious of the sporting fraternity, died suddenly one afternoon, about an hour after the physician had visited him and given him medicine.

Six stout, rotund, sporting men, with fiery red faces, acted as pallbearers. Dr. Hall walked in front of them, as they emerged from the residence of the deceased. An intimate friend asked Dr. Hall what caused the death of Capt. Blank, and he replied:

"Look at the faces of his pallbearers." D.

* * *

The Way the Czar Proposed.

IT is a pretty story which surrounds the betrothal of the present Czar Nicholas and the Czarina, for, although the great question had been planned and thought out for them by their respective parents, they were both determined to have a say in the matter.

That they were in love with each other everyone knew, and between themselves a mutual understanding had been arrived at in the summer-house of York Cottage; but as Czarevitch the future Czar had to make the formal and old-fashioned offer of his hand.

"The Emperor, my father," he said, addressing the blushing bride-to-be, "has commanded me to make you the offer of my hand and heart."

"My grandmother, the Queen," replied the present Czarina, "has commanded me to accept the offer of your hand"—she broke into a rippling laugh—"and your heart I take of my own free will."—[Tit-Bits.

* * *

Only a Fence Between.

A VERY dignified and self-respecting broker was touring through the country when a punctured tire compelled him to wait while his chauffeur repaired the tire. He strolled along the country road for a short distance, and found a red-headed, jumper-attired farmer boy husking corn in a field by the side of the road, and, thinking to jolly him a little, said:

"That is pretty yellow corn you are husking."

And the lad replied: "Yes; we planted yellow corn."

The broker, a trifle nettled, then said: "You won't have but a half crop, will you?"

And to which the boy said: "No; we planted this piece on shares."

This tart reply provoked the self-important man, and he said testily: "Why, you're not far from a fool, are you?"

And to which the boy replied: "No; there is only a fence between us."—[Judge's Library.

* * *

Caught by the Colored Man.

COL. PERRY CARSON, a giant negro, was for many years a member of the Republican National Committee for the District of Columbia, and his vote was always at the command of James S. Clarkson. One afternoon, while Clarkson was acting Postmaster-General, Carson called to see him, and the watchman at the door assured him that Gen. Clarkson was not in his office.

Carson went away, crossed the street, looked up at the big marble building, and then went back to say to the messenger:

"Tell Jin'l Clarkson dat de nex' time he ain't in, so's he can't see Perry Carson, I says he ought to sit furder away from his window, so Perry Carson can't see he's lyin'." F.

* * *

The Prudent Piper.

THOMAS F. RYAN, the noted financier, was talking about music in the smoke room of the Deutschland.

"I like all music," he said, "except such native and special sorts as the tom-tom, the bagpipes, or the Indian hufaa give off.

"Speaking of bagpipes, did you ever notice how a piper prances up and down as he pipes? He never sits, he never stands still, but up and down, round and round, to and fro he struts continually.

"A little boy, listening to the weird skirl of the bagpipes of a street performer, once said to his father:

"'Father, why does the piper keep on the move all the time he plays?'

"'I can't say, my boy,' the father answered, 'unless it is to prevent any one getting the range with a cobblestone.'"

* * *

Deserved Only a Nickel.

A PROMINENT charity worker of New York said the other day about Miss Gladys Vanderbilt:

"When this good and charming girl goes to Hungary as the Countess Szechenyi, I know of certain hospital wards where she will be missed."

He paused and smiled.

"But let me tell you," he said, "of an incident that befell Miss Vanderbilt last year. "There was a children's hospital which she visited regularly, bringing fruit and flowers to the little patients, and in a certain ward a boy was pointed out to her one day as a very bad customer.

"'Oh, he is incorrigible,' sighed the nurse.

"Miss Vanderbilt talked a while with the little chap and when she rose to go she said:

"'See here, I have heard bad reports about you. Now I want you to promise me to be good. If you are good for a whole week, I'll give you a dollar when I come again next Thursday.'

"The boy promised to try to be good. This promise though, he did not keep. On her next visit Miss Vanderbilt, going to his cot, said:

"'I shall not ask the nurses how you have behaved this last week. I want you to tell me yourself. Now what do you think—do you deserve that dollar I promised you, or not?'

"The boy regarded Miss Vanderbilt with a troubled frown. Then he said in a low voice:

"'Gimme a nickel.'"

The House Beautiful—Its Flower Garden and Grounds.

WINDOW GARDENING.

SOMETHING ABOUT DEPTH OF SOIL AND OTHER CONDITIONS.

By Ernest Braunton.

IN a country where gardening is not only possible, but pleasurable and profitable throughout the year, one may be excusable for resenting a discussion of window gardening. Yet there are many who have neither house nor grounds and in a flat must turn to this style of gardening if any be done. But there is another class fully as strong numerically who have window boxes for plants from choice and some styles of architecture seem to demand such ornamentation.

Almost any bedding plant will lend itself to the window box scheme if there be a sufficient depth of soil, but four or six inches is insufficient for any plant—common lawn grass demands more. Some of the most successful window gardens in Los Angeles have a soil depth of sixteen or more inches. On the shady side of the house one may easily grow any fern that will thrive out of doors in any situation, and there are a score or more of suitable sorts. Begonias are another group peculiarly suited to the window box, and are obtainable in great variety. One may have a border of drooping plants to hang in festoons over the box for permanent effect, and the rest of the space plant at present hyacinths, narcissi and the long list of Dutch bulbs in the market today—bulbs which nowhere thrive more luxuriantly than in the window garden.

In the dwelling, plants have much to contend with. Lack of light and air, gas, dust, dry atmosphere and a host of evil influences beset the house plant; but the window box plant is as free as the denizen of the garden, and may with little effort receive better care with coddling. For those who have little garden space or dogs, cats and other pests to dig up and destroy gardens the window box is a place of refuge for rare and beautiful plants. In close-in residence sections where there is no fence and the dwelling almost on the street, the few square feet available had better be given up to lawn with a few tough, hardy plants against the building front. Plants for flower effect cannot be grown where easily destroyed, covered with dust or mud or stolen, and there is for them no haven of safety other than the window garden. Not only is the effect a marked one for good from the street side, but leaf and blossom peeping in at every window goes far to relieve the monotony of even the dreariest day, and in sunshine is ever a thing of beauty.

Shade for the Back Yard.

In hot city backyards having a southern exposure a dense, satisfactory shade of more than ornamental value may be obtained by planting one or more arbor grapes set round about with four permanent posts well down in the ground. Across the space between may be put, from pole to pole, a few light strips of board to support the vine, and as growth extends the trellis may be built out according to the needs of the vines, until the whole yard is covered, if so desired. Such a scheme would prove productive of shade and fruit during summer and in winter the leaves would drop and allow the sun to keep the soil dry and warm. Plant upon it such grapes as the Peirce, California Concord and the luscious white "eastern" grape Niagara. All of these sorts are highly satisfactory in the warmest locations in this region, producing a good crop of fruit which is relished by all who partake.

The Somber Conifer.

Conifers or cone-bearing trees are always inharmonious when planted on an ordinary city lot. Unless contrasted with lighter greens and bright blossoms the effect is depressing, somber or funereal. Nearly all conifers are strongest in effect as individual specimens, and therefore should stand somewhat isolated and be allowed to retain their lower branches to the ground, the necessary space is out of question in a small yard. Sooner or later they must be merged into the general planting where the area is small so that their individual beauty is soon lost; therefore a more cheerful-looking tree is preferable.

The Bengal Date.

Most of our readers are familiar with the literature of the common date of commerce and the many economic ways in which different parts of the plant are used. Every part of the tree is made use of; the poorer people make huts of the leaves; the fiber of the stems make ropes and coarse cloth; the stalks make crates, baskets, brooms, canes, etc., while the trunks make substantial buildings; the heart of the young leaves is eaten as we use cabbage, and the sap when fermented makes an intoxicating beverage or before fermentation is boiled into palm sugar.

In Southern California we grow another species, Phoenix sylvestris, closely allied to P. dactylifera, or the true date of commerce, and much more beautiful as a garden ornament and which is commonly called the Bengal date, a name which indicates its nativity. So close is it to the date of commerce that scientists who have made an exhaustive study of the subject more than suspect the commercial date originated from the Bengal species. In India this species is known as the "wild date, and is one of the most important economic plants of the country. It is put to all the uses enumerated for the more common species here, but its yield of sap for sugar is the most important item. A single tree has been known to yield an annual crop for nearly a century, and yields from eight to twelve pounds of sugar each year. This tree is very hardy, and endures considerable cold so that it might be easily grown over nearly all parts of this State, and its ornamental merit deserves more consideration as a garden plant than it has to date received.

Sago Palms.

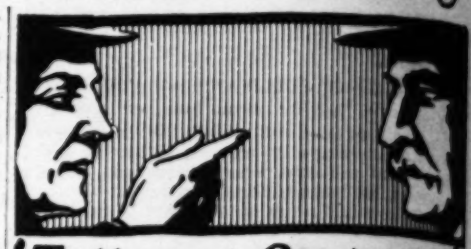
Our so-called sago palm of Southern California is not a palm, but a cycad, and does not furnish the sago of commerce, though the heart of the trunks were, in the days when the plant was plentiful, used for food in Japan. Sago is now made right at home—in the United States—from cereals. All the sago palms in existence would not keep us in sago for a week. Metroxylon sago in Borneo, and M. Rumphii used to furnish the commercial sago and several other species contribute to that end at home, but the products are not sufficiently voluminous so that we get any. Arenga saccharifera, Caryote urens and several other palms are destroyed for their farinaceous trunks.

Two Fine Native Perennials.

At the last Los Angeles flower show there was shown a large lot of a beautiful perennial flower grown near Oceanside and known to botanists as Leptosyne maritima—pronounce it Lep-tos-y-ne, giving the y the sound of i, with accent on the second syllable—the word is Greek, and means slenderness, a characteristic of the genus, but not of our subject. These flowers were of the size of our wild sunflower, but of a beautiful, waxy lemon yellow in all parts—one of the showiest flowers of its class to be found anywhere, and worthy of extensive planting. Another interesting species of this plant is L. gigantea, which forms a woody, quite tree-like trunk often six feet high. This latter species is most common on Santa Cruz Island.



BACK YARD SHADE.



Tell your Contractor You want Hipolito REVERSIBLE WINDOWS

Insist on them, Mr. Homebuilder. They save you money. They're one of the best investments in home comforts, convenience and economy you can possibly make. Look just like ordinary windows—each sash slides up and down the old way—but, also swings to any angle on invisible pivots at sides. Washed intirely from indoors—cut cleaning expense in half—eliminate accidents and risks—easy adjustments for ventilation without drafts no matter what weather. No mechanism—simple, practical, economical, modern.—Best buildings and homes in Los Angeles have them. Consult your Architect—investigate—send for booklet—it will certainly pay you.

HIPOLITO SCREEN & SASH CO.
LOS ANGELES, CAL.



Oriental Rugs

We are the largest importers of Oriental rugs west of Chicago. Our collection contains many rare antique specimens. If you have an Oriental rug in mind, we invite you to see our collection, or if you do not live in Los Angeles, write for information.

The Iran Company
557 S. Broadway, Los Angeles



Sir Walter Raleigh Furniture



This simple Turned Furniture of the 17th Century adds quiet elegance to the home.

People who appreciate real artistic worth are our best customers.

Would you not like to know more about the Sir Walter Raleigh Furniture? If so write us requesting a copy of booklet "D." It's free.

CARL ENOS NASH CO.
948 E. Second St. Los Angeles, Cal.
Telephones—Main 1790; Home F5565.



The ? of Heat...
Will soon be an absorbing ... The cool rainy season is ... here.

$1.25 buys this ... oughly reliable ... Heater; can be attached to ... gas fixture.

It will PAY YOU to get our ... on Andirons, Screens, ... Fixtures, etc.

Z. L. PARMELEE & CO...
718 S. BROADWAY
Phones Main 221 Home ...

Shoes--$3.50 to $5.00

In shades to match the gown; new pumps, colonials and oxfords with colored tops and patent

11-4 Plaid Blankets $6.50 Pr. A leader.

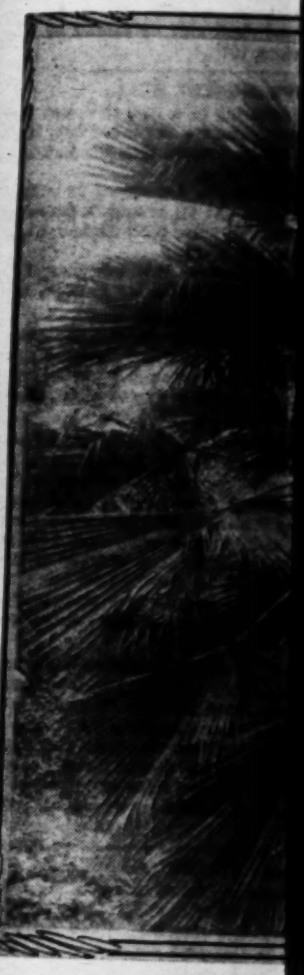
The Cit...

UNIFORM STREE...

IT GIVES STRENGTH ... THE EFF...

THE first necessity of ratio... is to have the same sort of ... great a distance as possib... the same tree, no matter how e... is an added strength and digni... mile. Of course a highway wit... be an exception, but straight l... be of one kind only. The "conti... tensify our appreciation and enj... and regular uniformity becomes ... years. The visitor, after noting ... time, begins to study habit, folia... and unconsciously becomes a stu... effect that it never altogether lea... anew.

Next to a lack of uniformity o...



TH...

ing streets is overplanting. A few ... pal architect of note was driven do... Riverside. In those days the side... with immense cypresses. After th... asked what he thought of the avenu... is about as cheerful as driving throu... since the thinning-out process has ... today you may catch fine views of th... Later street plantings hav... been ... plan, though all of the older treets ... the case all over Southern Californ... lined with trees. With such planti... and beauty of outline is lost, and th... monotonous than that of a continuo... stone. Overplanting has been respo... majority of the objections to uniform... each side of the street presents a s... and you can see nothing beyond, a ... form is certainly pleasing. Street pl... shut out all glimpses of the adjoini... scape, wherefore it is pertinent to re... tree planting in Southern California ...

Unter Den Linden.

Berlin's famous street designated ... read "Under the Linden," though mor... if "Under the Basswood." The tree ... ing is Tilia vulgaris, usually sold in ... Europea, as are two or three other sp... Angeles lady remarked: "It isn't so ... of the street is more impressive than ... trees. The species of Tilia most com... States is T. Americana, known as th... or basswood, quite well known over t... our country.

Unter den Linden is the widest stree... middle there is a broad, unpaved pro... pulously cared for, and upon one side ... riding path; on the other a stone-pav...

...Fiftieth anniversary of ... ...ing of American church in Paris ... ...rated in French capital.... ...rep... ...of Vesuvius kill ten persons and ... ...rise to great fear.

GENERAL EASTERN. Everywhere

The City Beautiful—Its Avenues, Streets, Parks and Lakes.

UNIFORM STREET PLANTING.

It Gives Strength and Dignity to the Effect.

THE first necessity of rational street-tree planting is to have the same sort of tree on each side for as great a distance as possible. One never tires of the same tree, no matter how extensive the lines; there is an added strength and dignity with each successive mile. Of course a highway with curves or bends may be an exception, but straight lines of planting should be of one kind only. The continuity serves but to intensify our appreciation and enjoyment, and the length and regular uniformity becomes stately with advancing years. The visitor, after noting the general effect for a time, begins to study habit, foliage, bark, flower or seeds, and unconsciously becomes a student of nature, with the effect that it never altogether leaves him, and he is born anew.

Next to a lack of uniformity our chief fault in planting streets is overplanting. A few years ago a municipal architect of note was driven down Magnolia avenue, Riverside. In those days the sides were nearly solid with immense cypresses. After the drive, upon being asked what he thought of the avenue he remarked: "It is about as cheerful as driving through a tunnel." Ever since the thinning-out process has been going on until today you may catch fine views of the distant mountains. Later street plantings have been on a more rational plan, though all of the older treets in Riverside, as is the case all over Southern California, are too thickly lined with trees. With such planting all individuality and beauty of outline is lost, and the effect is little less monotonous than that of a continuous wall of brick or stone. Overplanting has been responsible for a great majority of the objections to uniformity of sorts, for if each side of the street presents a solid mass of foliage and you can see nothing beyond, a change of color and form is certainly pleasing. Street planting should never shut out all glimpses of the adjoining or distant landscape, wherefore it is pertinent to remark that all street tree planting in Southern California is overdone.

Unter Den Linden.

Berlin's famous street designated in English would read "Under the Linden," though more familiar to many as "Under the Basswood." The tree used for this planting is Tilia vulgaris, usually sold in this country as T. Europea, as are two or three other species. As one Los Angeles lady remarked: "It isn't so much." The width of the street is more impressive than the beauty of the trees. The species of Tilia most common in the United States is T. Americana, known as the American linden or basswood, quite well known over the eastern part of our country.

Unter den Linden is the widest street in Berlin. In the middle there is a broad, unpaved promenade most scrupulously cared for, and upon one side of this there is a riding path; on the other a stone-paved road for heavy traffic. Inclosing these are four rows of lindens. Parallel with these are two more roadways, and also broad sidewalks, so that the street consists of seven divisions. The trees, however, like all beautiful natural things cooped up in the city, are poor, scraggly, unhealthy specimens, and not at all at home amid the dust, gas and smoke of artificial city life. In other parts of Germany and just outside the city of Berlin, the trees develop into fine specimens.

An Ideal Street Palm.

Some enterprising tract owner who wishes to leave a monument to his memory that will endure and call forth unbounded admiration should plant an entire street to the Guadalupe palm (Erythea edulis) and see that the trees are well tended for a number of years. This palm has the finest color and form, and the largest leaves of all of our fan-leafed palms, a combination which easily places it as the most handsome of the several species common with us. When an avenue of these palms had attained an age of twenty or more years its beauty would be unsurpassed by any street in Southern California. Several of this species on Victoria avenue, Riverside, are the most handsome street palms in the State.



THE GUADALUPE PALM—IDEAL FOR STREETS.

A Forestry Department.

Every city of any size should have a forestry department, and east of the Mississippi many of them have. In our own Riverside we have a tree warden, and never less than two permanent assistants, while in Los Angeles some of our cold-blooded citizens begrudge us the possession of a lone forester. We need a trained and active permanent force of workmen so that the forester (under a revised, up-to-date charter) may begin the systematizing of the care and planting of street trees. We should have every block in the city fully planted during the coming spring so that we may take our proper rank as the metropolis of Semi-tropic California. Our streets at present do not lend any such impression to our visitors.

Clean Vacant Lots.

Every municipality should have an ordinance, and enforce it, requiring all vacant lots to be kept clean at all times, and not make a raid on them once a year, for the task is well-nigh gigantic if undertaken in a large city, but a single month each year.

Non-residents who will not improve their property, and who therefore are valueless to a city, should be sharply dealt with in this matter, and be given to understand that we are on the move no matter if their property is purposely "stagnated." Any owner who allows his premises to become so untidy as to offend the taste of good citizens harbors a nuisance which should be summarily suppressed or eradicated. It gives the city an unfavorable reputation and depresses the price of surrounding property.

MACDONALD'S HAIRDRESSING COLLEGE



204 MERCANTILE PLACE

Ladies, learn a profitable business. A diploma from this college ensures you success in Hairdressing, Manicuring and Facial Massage. This is the original College of Los Angeles. Work done by students under personal direction of Miss Mac Donald and other experts in all branches. Special attention given Hair Manufacturing. Call or write for terms.

LOS ANGELES, CAL.

SPANISH---

and other languages taught on the .... EDISON PHONOGRAPH

FREE DEMONSTRATION AT OUR STORE

Write for Particulars

EDISONIA TALKING MACHINE COMPANY

503 SOUTH MAIN STREET

Home Phone F2483

"FREE"

SEWING MACHINES

NEW MECHANICAL PRINCIPLES

Ball-bearing in head and stand. Lightest running machine made. Automatic lift. Automatic drawer locks.

Fiske & Co., 327 W. 4th St.

FLORENTINE HAIR-DRESSING COLLEGE

227 Mercantile Place, Corner Broadway, Upstairs

Los Angeles, Cal. Home Phone F7287.

The largest and best equipped college of its kind on the Pacific Coast, where all branches are taught by experts only. Sure positions for all graduates. Call and see us for particulars or write. We do shampooing, 25c; manicuring, 15c; etc.

F. Haussmann's Nursery

1940-46 West 22nd and West 23rd Sts., Los Angeles, Cal.

Plant your Roses now. We have all the leading varieties. Accacia trees from 15c to 50c, and many other plants and shrubs. Both Phones.

THE PACIFIC

209 WEST SECOND STREET

Large vans for moving, $1.25 per hour; two men. Main 129. Home A2757.

Talking Machines

For STAR, ZONOPHONE, VICTOR and EDISON Talking Machines and Records, go to EXTON'S MUSIC STORE, 331 S. Spring St., Los Angeles, Cal. SOLD ON EASY PAYMENTS.

Seeds and Bulbs.

WINSEL'S GARDEN CALENDAR

OCTOBER

FLOWER GARDEN Plants—Hyacinths, Tulips, Narcissus, Anemones, Ranunculus, Oxalis, Freesia, Ixia, Sparaxis. We just received a shipment of these bulbs. We take great pains to have them true to name and to have bulbs that will give large blooms. They are grown for us by one of the best growers in Holland. A trial order will convince you that these bulbs are superior to the undersized bulbs offered by Eastern catalogue houses.

Plant or sow Pansies and stocks. We have both seeds and plants of Roemer's best prize pansies, and Giant Perfection stocks in separate colors.

VEGETABLE GARDEN. For big returns, this winter plant Yorkshire Hero peas, Canadian Wonder beans, Ventura Wonder wax beans. Onion sets in any quantity. Seeds and plants of cabbage, cauliflower, celery and parsley.

Large assortment of ornamental and fruit trees at our yard, corner of East Third and Crocker strets. Potted Roses in great variety. Plant them now.

CHAS. WINSEL, Seedsman.

251 South Main Street

Los Angeles, California

Send for Catalogue.

Practical Poultry Culture in the Southwest.

DEVOTED TO THE INTERESTS OF STANDARD-BRED POULTRY AND THE PEOPLE WHO GROW IT.

LABORATORY TESTS.

THE DOMESTIC FOWL SHOWN TO BE GOOD FOOD FOR MAN.

By Henry W. Kruckeberg.

NOTE.—Short articles of a practical nature are cordially solicited from breeders and fanciers, relating their experiences with poultry, giving their successes as well as failures. The writer will be glad, in so far as lies in his power, to answer inquiries of public interest bearing on any phase of an enlightened poultry culture, such as feeding and management, disease and its prevention, market conditions, fancy points, etc. The co-operation of utility breeders and fanciers is cordially solicited, to the end that the best thought and practice in an enlightened poultry culture may find a healthy expression in these columns.

THE national Department of Agriculture has been carrying on some chemical tests as to the relative value of chicken meat as food for genus homo bipeds, which should certainly stimulate the family man in securing a small flock of one of the all purpose breeds. And though we as a nation already consume 250,000,000 head, there is no reason why we cannot with equal profit to ourselves eat double that quantity to our advantage. The laboratory investigations go to show that the composition of the white and dark meat is substantially as follows: Water, dark meat 59.48, white 61.38; water in fat-free substances, dark 78.44, white 75.08; fat, dark 24.16, white 18.25; protein, dark 15.94, white 17.06; meat basis, dark 1.03, white .37. Though there are some differences as between the two, practically they need concern us but little. Either makes a splendid food from any point of view.

In his book on Food Adulterations, Dr. Wiley says that for food purposes chicken is eaten at various stages. In this statement we can scarcely agree if allowing for some "spring chickens" on the bills of fare of the restaurants. We have at times thought that some spring chicken was mostly eaten when about forty years old. However, be that as it may, from the view point of the chemist, the full-grown chicken is at its best when still young. With age the meat loses flavor and gains toughness, which of course makes it harder to digest. There is also a marked difference in variety of fowl as to its value as nutritious food. Nature in this regard shows her respect for the eternal fitness of things. The good laying breeds are not strong in the direction of either quantity nor quality of meat as table fowl. From this viewpoint, the wise poultrymen will see to it that his table is supplied with full-grown but young birds of the meat-producing varieties.

The market demands broiling, fryers, and "squabs," all of which are considered more or less in the light of delicacies and luxuries. The greatest food value both in quality of flavor, volume and nutrition is undoubtedly to be had in the young but matured fowl, which can be cooked to advantage in any of the usual ways.

Many people are at a loss to understand why the meat on certain varieties of birds is white on breast and wing, while in others it is all dark. This difference is not wholly accounted for in the books of "nature students" and naturalists, though it is presumed to be due to muscular action. Birds whose chief means of locomotion is walking usually abound in white breast and wing meat, while those of strong wings and great flight have dark meat throughout. This difference in color is evidently influenced by the amount of hemoglobin (the principal red substance in blood) present in the flesh.

Much has been said both pro and con on the advisability of drawing poultry after killing for market. When placed in cold storage it is claimed that the undrawn specimen keeps better. In a cold country, where great quantities of poultry is marketed in a frozen condition this may have some virtue but in our own climate, we are of the opinion that the average consumer and buyer will prefer the drawn bird when buying his chicken dinner.

A Circus Curing Egg-Eating Habit.

The following novel method of curing fowl of the egg-eating habit is given by A. W. Berry in the Farm Stock Journal:

"Perhaps some readers of your paper would like to know of a method I employed to cure a flock of hens of the egg-eating habit which had developed to such an extent in my flock that I had almost despaired of being able to cure them.

"I took an egg and partly removed the contents by making a small hole in each end of the shell and blowing out the white, sealed one hole with a little paste and broke the yolk still remaining in the shell. I then filled this with ammonia, shaking the egg thoroughly to get the two well incorporated. After sealing the remaining hole, I took the 'egg' to the henhouse and laying it down on the litter cracked the shell in sight of the hens, thus inviting them to the 'feast' I had provided. They eagerly accepted my invitation, and after one mouthful as eagerly made way for the next. Please do not ask me to describe the result from that taste. Talk about a circus! Well, in conclusion, let me say that nothing happened except that although I invited them the next day to a 'banquet' in exactly the same manner, but with an egg that was still warm from the nest, they one and all disdainfully refused the invitation and never as long as any of them lived did they eat another egg."

Eggs Which Lack Shells.

In our last issue discussing the anatomy of the laying hen, some reference was made to soft-shelled eggs. It was shown that soft foods wanting in shell-forming ingredients were responsible, but not always wholly so. There are other contributing causes. Touching on this phase of our subject, a late issue of the Michigan Farmer says that a great deal of mischief is done by feeding on overstimulating foods and the reckless use of condiments which overexcite the ovary, and inflame the lining membranes of the oviduct. In this way the egg-producing organs are stimulated to excessive production with the result that the oviduct becomes diseased and those organs which produce the mineral matter for the shelling of the egg are too debilitated to perform their function properly. It is worthy of note that fowls suffering from inflammation of the oviduct often lose the use of their legs, the trouble being frequently attributed to cramp.

A very common cause of shell-less eggs is internal fat, which blocks the walls of the oviduct and impairs its functions. Worms in the hen's intestines sometimes lead to eggs being expelled before they are properly shelled. Narrow perches are also responsible for shell-less eggs, the eggs being dropped prematurely, owing to the struggles of the fowls to retain their balance. Similarly, fright will cause a fowl—more especially a pullet—to expel the egg before it is ready.

When a fowl has acquired the habit of laying shell-less eggs there sould be a complete change of diet. All soft food, except what is cooked, or juicy vegetables, which may be freely supplied, should be withheld for a time, and grain only be given. Enough Epsom salts should be added to the drinking water to make it taste faintly saline, and for a few days the fowl should be housed in a quiet place. To help steer clear of shell-less eggs, always supply the fowl with plenty of flint grit and guard against internal fat by feeding moderately—two meals a day are ample—giving a plentiful supply of green stuff. Perches must be of the proper size, and, above all, leave condiments and all that sort of thing severely alone.

Warnings for the to-Be Exhibitor.

Bear in mind that any specimen is not in show condition when infested with lice, suffering from a cold, subject to scaly legs, torn in any part from fighting or from accidents, with off-colored feathers, with faulty combs, legs and shanks, or possessed of any of the disqualifications enumerated in the standard of perfection.

Bear in mind that good birds often lose to inferior ones because nervous and wild. Your unstrung specimen always looks angular and frightened. He will not be at ease, but always under tension, which largely influences the judge's opinion in favor of the tame and contented specimens.

If you are "out to win" bear these things in mind before you enter the birds, and overcome them by proper grooming.

A Southern California Branch.

On the evening of October 8 there was perfected in the assembly rooms of the Chamber of Commerce, Los Angeles, a permanent branch of the American Poultry Association, with a charter membership of about fifteen poultry breeders and fanciers. The object and aims of this new organization are to foster and develop the breeding of standard fowl in the southwest, to encourage the holding of shows whenever the same shall prove feasible, and to come in direct touch with the parent organization. The officers chosen for the first term are as follows: S. Tyler, president; Charles T. Paul, vice-president; Charles Andrews, second vice-president; John D. Mercer, secretary; and William M. Humphreys, treasurer.

The American Poultry Association was organized in 1873 in Buffalo, New York. In 1876 it published the first edition of the American Standard of Perfection, a book which has gone through many editions and revisions since that time. By its rules and regulations poultry is now judged, bought and sold, in the United States and Canada. The work has proved invaluable, and has probably wielded a wider influence in bringing up the economic and ornamental value of fowl than any other book now in print. And though an excellent working treatise in its present condition, it is now proposed to issue breed standard showing the different variety of fowl in their natural colors.

That the poultry industry can be developed and improved the newly-organized branch fully believes, and proposes to at once devise ways and means whereby this may be accomplished. As a means to that end it cordially invites fanciers and breeders to become members.

A Cheerful Word Along the Road.

In a country where the outdoor life is so alluring as it is in Southern California, there are necessarily many people who engage in some division of agriculture without previous experience or aptitude for their new vocation. Of this number poultry culture commands more than its share. Requiring a camparatively small capital, many go into it only to fail, while others meeting with only an indifferent success, are quite apt to take a pessimistic view of the situation. It is with a view to overcoming these objections and want of practical information that the Los Angeles County Poultry Association is holding a series of open meetings. At the one held last week some of these failures were explained away. One breeder found that by trap-nesting many of his hens produced only about 65 eggs per year, thus entailing a loss for every one behaving in that manner. By weeding out the drones he has in about a year brought the average up to 150 eggs per year, with not a few hens of 200 eggs per annum. Thus what had been a losing game was converted into a paying business. Another breeder suffered loss by reason of not understanding the basic principles of artificial incubation, which when once mastered, he was now doing a fine business in hatching for others, selling day-old chicks, and besides keeping up a flock of his own. Another reported bad luck in the showroom, but learning how to select, groom and wash his birds, made a splendid winning at the last show, with the result that he sold all of his breeding stock at good prices. And so the list might be continued.

The trouble is most of us are wanting in continuity of purpose. Not knowing by training or experience any of the obstacles to overcome, many jump to the conclusion that "there is no money in the poultry business" and go out quite as easily as they went in, with something to charge to the account of experience. Had they shown a spirit of study and observation, learned of their mistakes and overcome leakages and wrong practices and shortcomings, they would have found their proper level and made a success of their venture. There are many men and women in Southern California that are successful with poultry, and this, too, in spite of the fact that the country is strewn with second-hand incubators and other poultry paraphernalia. The Times liners contain many bargain offers along these lines, but they do not emanate from successful people. And it is quite true that every one in business of any kind experiences reverses and moments of despondency, nevertheless the quitters never get to the top—not even in the poultry business. The man who "sticks" and goes ahead is bound to be heard from favorably. Brain and brawn, blood and iron, heart and soul, put into an enterprise are sure to land right side up sooner or later. What class do you belong to?

BRITAIN'S BIGGEST BELL.

In the course of the hearing of a case that was being tried in the High Court of Justice the other day, it was stated by an eminent King's counsel that Big Ben is the biggest bell in the British Isles.

The statement was apparently acquiesced in alike by judge, jury, and spectators. At all events, it passed unchallenged. And no wonder, since most standard books of reference assert the same thing.

They are, however, all wrong. Britain's biggest bell is not Big Ben, but Great Paul, which hangs in St. Paul's Cathedral.

It is a very hermit among bells. Its abiding place is situated far away in the innermost recesses of the building, in a chamber forbidden to the public, and to be reached only after much clambering of tortuous stairs and traversing of many devious passages.

Perhaps it is for this very reason that its claims to superiority of bigness over all its British rivals have been, up till now, nearly ignored. "But its sound," you say, "will surely betray it?" Not at all! Indeed, so securely is the monster buried in its aërial mausoleum of solid masonry, that, though rung every day, London is totally unaware of the fact. Just a whisper of it you may hear if you chance to be standing in the churchyard between 1 o'clock and five minutes past, the ghost of the echo of a distant tintinnabulation, so to speak; but you will have to listen intently.

Yet Great Paul weighs nearly seventeen tons, and is rung by the combined labor of four men, who swing it to an fro for the regulation five minutes until towards the end it is swinging through nearly two-thirds of a circle, and both sides are thundering with the crushing blows of a clapper which itself weighs a third of a ton.

Big Ben, on the other hand, weighs only thirteen tons 11 cwt. and is, moreover, incapable of being "rung."—[Pearson's Weekly.

SHE UNDERSTOOD.

The ardent Frenchman looked tenderly at the fair young mistress of his soul. "Je t'adore!" he murmured.

"Maybe I'd better," she returned. "You can't never tell who's listening in this yere house."

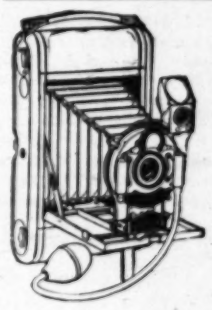
50-CENT EGGS

F. W. Healy, the well known banker and poultry fancier of Pasadena, writes: "After hearing others praise Egg-More, I determined that if there was anything to keep the hens laying through the fall and winter months, I wanted it. I bought a package of EGG-MORE and fed it and the improvement was very marked. Keeping on with it I soon proved the truth of your statement that you can't put all your eggs in one basket if you feed Egg-More. I have raised poultry nearly all my life and for twenty years in California, but never did my hens lay so well as since I began to use Egg-More. I consider it the best egg producer on the market, and I do not intend to be without it." The cost is but a very small per cent. of the increased egg production. 4 lbs. 25c; 25 lb. pail, $2.00; 50 lb. sack, $3.75. Freight prepaid by us on pail or sack if your dealer doesn't keep it. West Coast Stock Food Co., Los Angeles, Cal.

PROFITABLE POULTRY

How to breed and feed for eggs.
How to hatch, raise, and doctor.
How to build a cheap house.
It's all in Mrs. Easley's paper. October issue of 40 pages just out. 3 months, 10c; 1 year, 50c; 3 years, $1. Sample free.
THE LIVE STOCK TRIBUNE,
301 Copp Bldg.
Los Angeles, California.





KODAKS

Premos and Hawk-Eye
10 per cent. discount
Kodak and Post Card Albums 10c to $5.00
Large assortment.

MUNSEY'S
406 S. Broadway

Shoes--$3.50 to $5.00

In shades to match the gown; new pumps, colonials and oxfords with colored tops and patent

11-4 Plaid Blankets $6.50 Pr. A leader.

Bismya

OLDEST CITY IN THE W
DESERTS OF MESOP

From Putnam's M

IN a sand-swept belt of Central B
try of ancient ruins, in a region
serted because far from water, a
the territory of several hostile Arab
ruin of Bismya. Few explorers h
and those few did so at the peril of
ters of New York, while excavating
ered at Bismya a clay tablet of an
man explorers are reported to have
originated with the civilization of
ever, not only the age of the ruins,
history of the ancient city of which
continued a mystery until recently.

In the autumn of 1900 application
excavate the ancient Babylonian city
ted to the Sublime Porte. A year sp
capital in pushing the application fr
to another resulted only in a refusal.
cavate at other points was then reque
result, and it was not until the autu
American fleet, then in Turkish wate
Turks an irade, permitting the excav

The result was the discovery of th
the world. The walls of the tower
summit was cleared, and the first
ered upon the surface was a brick stam
of Dungi of 2750 B. C. Just beneath it
bearing the name of Ur-Gur of 2800 B.
appeared a crumpled piece of gold with
ram Sin of 3750 B. C., and just belo
the large square bricks peculiar to Sa
probably the first of the Semitic kings
though we had dug but a meter and
bricks of Dungi, we had revealed seve
ing over the period from 2750 B. C. to
than 1000 years, and still 11 meters of
beneath us. We dug lower; unknown
appeared, and two and a half meters
we came upon a large platform constr
culiar plano-convex bricks which were
terial of 4500 B. C. Shafts were sunk
form and through stratum after strat
brick, dirt, ashes and potsherds below.
meters beneath the surface we discovere
lion terminating in a spike. At a dept
half meters were two large urns filled
meters below them was a smaller urn,
upon the desert level, 14 meters from
ground was strewn with fragments of ba
tery of graceful design. We were then
beginning of things.

The few upper strata of the ruins cou
the inscriptions which they contained,
was nothing to guide us but the depth
which the various objects were buried.
and a half meters represented the perio
Then how long a time is represented b
11 meters of the ruins beneath? No on
may only surmise that the early Meso
first settled in the plain, and who formed
the graceful pottery still found there, li
years ago, and perhaps earlier. So gre
tiquity of the ruin which we had feared
ern.

Trenches were dug about the base of th
where there seemed to have been secret
priests. While excavating beneath the we
tower, a bright-eyed Arab excitedly cal
trench, and pointed to a piece of white
ing from the clay. Transferring the ag
another part of the ruin, I waited until t
day was over, and then, with my own
the oldest statue in the world.

The statue is remarkable. Not only i
statue in the world, but it is the only perf
statue yet discovered. The style of its a
its arms which at the elbows are free f
its location when found and the archaic c
inscription all point to a date not far fr
and justify the assertion that at that ren
nian civilization was at its highest poi
inscription, containing a mass of the in
which we had been seeking, gave "Emach
of the temple, "Udnun" as the city in w
excavating, and "Daud" or David is the
whom the statue represents. The names
and city had appeared on the recently dis
murabi code, but the name of the king wa
cepting as that of the Hebrew David, w
years later.

It has long been a theory that the ear
Mesopotamia burned their dead, for thou
graves have been found in abundance, they
ward the close of the empire. At the so
the Bismya temple tower we came upon an
which had originally been covered with a
of its ends was a circular platform about
meter, with a pit beneath it four feet dee
was cleared, it was found to contain two
filled with the sand which had sifted in.
marks upon the adjoining wall, and the te
which the bricks of the platform had be
marked it as a crematory.

In the eastern parts of the ruins, which m
ential portion of the city, little remain
foundations of houses, and scattered implem
very age in Mesopotamia, few houses po
than a single room. The thick walls of m

....Fiftieth anniversary of the
ing of American church in Paris
rated in French capital....Erup-
of Vesuvius kill ten persons and
rise to great fear.
NERAL EASTERN

Bismya.

OLDEST CITY IN THE WORLD, AMID DESERTS OF MESOPOTAMIA.

From Putnam's Monthly.

IN a sand-swept belt of Central Babylonia, that country of ancient ruins, in a region dangerous and deserted because far from water, and on the border of the territory of several hostile Arab tribes, lies the low mound of Bismya. Few explorers have ever visited it, and those few did so at the peril of their lives. Dr. Peters of New York, while excavating at Nippur, discovered at Bismya a clay tablet of an ancient date. German explorers are reported to have said that the ruins originated with the civilization of the Arabs. However, not only the age of the ruins, but the name and history of the ancient city of which they are composed, remained a mystery until recently.

In the autumn of 1900 application for permission to excavate the ancient Babylonian city of Ur was submitted to the Sublime Porte. A year spent at the Turkish capital in pushing the application from one department to another resulted only in a refusal. Permission to excavate at other points was then requested, with the same result, and it was not until the autumn of 1903 that an American fleet, then in Turkish waters, forced from the Porte an irade, permitting the excavation of Bismya.

The result was the discovery of the oldest temple in the world. The walls of the tower soon appeared; the summit was cleared, and the first inscription discovered upon the surface was a brick stamped with the name of Dungi of 2750 B. C. Just beneath it were other bricks bearing the name of Ur-Gur of 2800 B. C.; a little lower was secured a crumpled piece of gold with the name of Naram Sin of 3750 B. C., and just below that level were the large square bricks peculiar to Sargon of 3800 B. C., probably the first of the Semitic kings of Babylonia. Although we had dug but a meter and a half below the bricks of Dungi, we had revealed several strata extending over the period from 2750 B. C. to 3800 B. C., or more than 1000 years, and still 11 meters of earlier ruins lay beneath us. We dug lower; unknown types of bricks appeared, and two and a half meters from the surface we came upon a large platform constructed of the peculiar plano-convex bricks which were the building material of 4500 B. C. Shafts were sunk through this platform, and through stratum after stratum of the mud, brick, dirt, ashes and potsherds below. Five and a half meters beneath the surface we discovered a large bronze nail terminating in a spike. At a depth of eight and a half meters were two large urns filled with ashes; two meters below them was a smaller urn, and away down into the desert level, 14 meters from the surface, the ground was strewn with fragments of baked, thrown pottery of graceful design. We were then down among the beginning of things.

The few upper strata of the ruins could be dated from the inscriptions which they contained, but below them was nothing to guide us but the depth of the débris in which the various objects were buried. The upper two and a half meters represented the period 2750-4500 B. C. But how long a time is represented by the remaining 11 meters of the ruins beneath? No one can say. One may only surmise that the early Mesopotamians who first settled in the plain, and who formed upon the wheel the graceful pottery still found there, lived fully 10,000 years ago, and perhaps earlier. So great was the antiquity of the ruin which we had feared might be modern.

Trenches were dug about the base of the temple tower where there seemed to have been secret passages for the priests. While excavating beneath the west corner of the tower, a bright-eyed Arab excitedly called me to the trench, and pointed to a piece of white marble projecting from the clay. Transferring the agitated Arabs to another part of the ruin, I waited until the work of the day was over, and then, with my own hands, dug out the oldest statue in the world.

The statue is remarkable. Not only is it the oldest statue in the world, but it is the only perfect Babylonian statue yet discovered. The style of its art, its costume, the arms which at the elbows are free from the body, its location when found and the archaic character of its inscription all point to a date not far from 4500 B. C., and justify the assertion that at that remote age Babylonian civilization was at its highest point. The brief inscription, containing a mass of the information for which we had been seeking, gave "Emach" as the name of the temple, "Udnun" as the city in which we were excavating, and "Daud" or David is the Sumerian king whom the statue represents. The names of the temple and city had appeared on the recently discovered Hammurabi code, but the name of the king was unknown except as that of the Hebrew David, who lived 3500 years later.

It has long been a theory that the early dwellers of Mesopotamia burned their dead, for though Babylonian urns have been found in abundance, they date from toward the close of the empire. At the south corner of the Bismya temple tower we came upon an oval chamber which had originally been covered with a dome. At one of its ends was a circular platform about six feet in diameter, with a pit beneath it four feet deep. As the pit was cleared, it was found to contain two feet of ashes mixed with the sand which had sifted in. The smoke which rose upon the adjoining wall, and the terrific heat to which the bricks of the platform had been subjected, revealed it as a crematory.

In the eastern parts of the ruins, which mark the residential portion of the city, little remained save the foundations of houses, and scattered implements. As in every age in Mesopotamia, few houses possessed more than a single room. The thick walls of mud brick admitted the light only through the doorway. The height did not exceed a single story, and the roof was probably flat. Earth served as flooring, and the only remaining furniture is an occasional divan of mud bricks built along the wall. In the larger houses a cistern of clay was built into the floor, and then as now it was the duty of the daughter of the family to fill the earthen jars with the water of the canal in the plain below, and bring it to the cistern. Frequently, too, a house was provided with a system of drainage, which speaks well for the sanitary ideas of that age.

Of the household utensils, few remain. Pots were found in abundance; stone saws, axes and mortars were less common; bronze needles and knives came to light, but were so corroded that they were preserved with difficulty. The occasional discovery of small terra cotta bas-relief suggested a desire to beautify the walls of the houses, and small clay images, probably the household gods, spoke of the occupants' piety.

The Babylonian was essentially a warrior, for most of the bronze objects which the ruins of his home have yielded are spearheads (both flat and round) and arrowheads. About the thick walls with which he fortified his city were found traces of the fierce battles which he had fought. At its outer edge, just where the moat may have been, were thousands of sling balls employed in the wars of those days. Their location shows that they were hurled from without the city at the inhabitants upon the wall, but many of them, striking below their mark, fell into the trench. Though the date of this prehistoric battle is uncertain, its result is apparent.

It seems that the city fell into the hands of the besiegers. Its temple was plundered; the statues were beheaded and thrown from their pedestals, and the chambers of the priests were razed. The fate of the people and their homes could not have differed from that which usually befell oriental cities in time of war. The prosperity of Udnun departed, its civilization came to an end. It was not until 3800 B. C. that Sargon, perhaps one of the first of the Semitic kings in Mesopotamia, built another city upon its ruins.

EDGAR J. BANKS.

GERMANY SUPREME IN THE AIR.

SOME IMPRESSIONS OF AN ENGLISHMAN AT THE BRUSSELS BALLOON RACE.

[Manchester Chronicle:] "You must go to the fête of the balloons; ach, you muzt go to the Parc du Cinquantenaire and zee the 'balloons' of all nations zail to heaven." Thus spoke the waiter in his best Sunday English on the best of all Sundays as I was taking dejeuner after high mass at Brussels Cathedral.

And we did go to the Parc, where the aëronauts of Europe were crowning their conference by starting on a long-distance race. A balloon race! I am just like the average Englishman—one balloon skyward is such a novelty that I make my neck ache at the spinal junction by studying the uncanny monster floating above in circumambient ether. I calculate that those two last words would trouble my waiter—but nevertheless I owe him eternal gratitude for inspiring me with the idea to see "la fête des balloons"—because, after all, balloon races are still rare—though the day is toward when we shall travel by airship for our summer vacation until a Marconigram to cloudland recalls the vessel to earth.

All Brussels had been possessed of the idea of going to the park, which was formerly a vast plain for military maneuvers, but is now a miniature sort of Crystal Palace. The workman and his wife and children were there, and the middle classes swarmed the streets abutting on the place where the balloons were anchored. There were folks of all nations, from Jean Crapaud to the Gat Mussulman, from an Indian Princess to a "daisy" from Chicago. Brussels is essentially an international city, and was the right rendezvous for an international balloon race.

From early morning the balloons had been inflating themselves. We saw them when they had attained aldermanic proportions. Every balloon seemed to have picked up the bottle labelled "Drink me," and then "swelled wisibly," like "Alice in Wonderland."

There were about thirty balloons anchored round a glass building like a huge conservatory, but they dwarfed the glass house and made the buildings seem mean toy palaces. They looked like a very successful crop of huge watermelons.

Near the entrance gates were two balloons different from all others, inasmuch as their fabric was yellow silk —"jaune citron," the little Belgians called it. Really one never knows why we take fancies. I was fascinated by their topaz-like texture, and I determined to watch "Yellow Jack," as I christened the first of the pair.

When inflation had been fairly well completed, but before the balloons had been monstrously distended with hydrogen, the aëronauts began to send up balloons in miniature—little trial balloons with streamers attached. They were lovely in variety of colors and diverse in shape, and as they mounted the aërial Alps and glistened in the sun they looked like floating jewels and precious stones thrown by the gods on high from the Palace of Truth.

Patience was necessary before the first ascent, but at the last a balloon sailed majestically away, and its graceful departure, borne on a southeasterly breeze over the tops of the houses, and away in the direction of Paris, gave a celestial aspiration to all our noses—especially as there were concomitants.

Hundreds of balloons as large as a kite, and as richly red as a danger signal on a clear night, rose with the first balloon like a host of ministering angels. 'Twas a moving spectacle in the heavens.

As I saw these things in the bright light I thought how man was conquering the world—slowly an it pleases—but still conquering down in the dusky depths of the deepest mine, above in the azure of realms of rarer air, and transmitting thoughts fathoms below the bosom of the ocean, and whirling winged words through atmospheric heights from continent to continent.

One was tempted to muse upon what the world would be like a thousand years hence when the wife of an artisan exclaimed:

"John, John! There's another.!' And John, without removing his long, hanging Dutch pipe from his lips, watched another balloon, with the aëronauts waving their arms from the car to the multitude, glide away into space. Some of the intervals were trying in length, but we had patience. My companion was anxious to depart. "No," said I; "let's see Yellow Jack sail away." Patience was rewarded. I thought it was when I saw three balloons in the air at once. At one time there were six mighty balloons—all in a row suspended between heaven and earth like gigantic pears—and as one peered down the line they suggested that they were traveling along an aërial avenue for Paris.

Each balloon was labeled with the town of origin, was numbered, and carried the flag of the country it represented. To me as an Englishman—even although Great Britain could not send three balloons so as to enable them to compete as a nation—it was a source of delight to see the Hon. C. S. Rolls in his "Britannia" embark with dignified ease, in his car being Mr. Frank Butler, the founder of the Aëro Club.

Then we saw Usuelli, the soaring Italian who last year sailed over the summit of Mont Blanc. But just when patience was becoming exhausted, away went "Yellow Jack"—the great German balloon of Herr Erbslön—labeled "Pommern"—of course, the Teutonic spelling of Pomerania. This looked most peculiar. It was not of the customary pear shape, 'twas a great golden apple—Atalanta's fatal allurement magnified by a million and sent floating through the air with a message to tell us all not to be eternally groveling on earth looking for money. This colored aërial cruiser from Cologne held me spellbound, especially as it mounted toward the empyrean and seemed to overtake Mr. Rolls.

And "Yellow Jack" won the race. When last I saw the gossamer vessel, with its human freight, it was traveling at considerable altitude and pace. This chromatic trifle, lighter than air, remained aloft for 621 miles. Just take the map and grasp, if possible, the distance of an aërial flight from Brussels across the whole of France to Bayonne, so near to the Pyrennees and the land of Spain. That is a journey for the "mappers" who fly pigeons to trace for their friends on the plan of Europe.

The distance record for unsteerable balloons was 416 miles, established in the Gordon-Bennett Cup. Six years ago two German professors rose in a balloon to a height of 10,800 meters. That has never been equaled. And now a German has captured the long-distance record in aërial flotation. France is supposed to have the best warship for the air—and England is lagging in the rear.

A Swiss, M. de Beauclair, ranked second in the Brussels race with 555 miles, while Prof. Huntingdon, of England, was third with 552 miles, and the Hon. C. S. Rolls, fourth, with 530 miles. Those distances are calculated by trigonometry—"a vol d' oiseau"—as a bird flies.

The Etoile Belge gave an interesting interview on Thursday entitled "In the Blue," being a chat with M. Leon Gheude, one of the Belgian aëronauts, who traveled all through the night and came to grief at Angoulême through his guide rope slipping itself round the trunk of an isolated tree when the balloon was going about seventy miles an hour, and dashed the vessel against some rocks, but they were saved from disaster by some soldiers who were out maneuvering.

Ballooning is the sport of brave men with scientific knowledge. M. Leon Gheude tells how that for nearly sixty hours he was without sleep. He and his companions gulped twenty-four fresh eggs and drank five pints of coffee between them. When his balloon was 3000 meters above earth his face was burned in the sun, while it was freezing in the shadow. The bread they ate was covered with hoar frost.

LANCASTRIAN.

CHILDREN TO LET.

Quite a flourishing trade is done by the poorer classes of Madrid, who let out their children to beggars at so much per hour. The intending hirer applies to the parents of a likely child; the price is agreed upon, a small amount paid down as a guarantee for the return of the little one, and the beggar forthwith sets out with his human implement of trade to implore the public charity.

The children whose task it is to soften the hearts of the passers-by are required to possess special qualifications. They must have hungry-looking faces, be first-rate criers, and not very ugly, for a good-looking child is more likely to earn extra pennies on account of its pretty face than a less favored competitor.

While the professional beggar and his hapless charge wearily walk the streets of Spain's capital, the father of the child, comfortably seated in a tavern hard by his home, proudly remarks to his better-half, as he contentedly sips his wine: "What a splendid career our Joey has before him! He is hardly three years old, and is already a bone of contention between the one-eyed man of Veneras street and the wooden-legged one of Arlaban! As soon as he grows up we'll make a beggar of him!"—[Heraldo de Madrid.

MUSICAL VEGETABLES.

Paris was invaded yesterday by a Belgian band known as the Cookery Academy.

This band, which is forty strong, is not composed of cooks, but of philanthropists. It is a group of young men and girls who use their spare time for the collection of funds for charitable purposes.

They wear a quaint medieval costume, and their instruments all have the forms of vegetables of all kinds and immense knives, forks, and spoons.

The academy has collected £8000 for various charitable objects within the past few months. They paraded Paris yesterday, and today on behalf of the conscripts whose two years' service is just beginning.—[London Express.

[October 27, 1907.

t.

And so the list might be con-

us are wanting in continuity of
by training or experience any
ome, many jump to the conclu-
money in the poultry business,"
ily as they went in, with some-
ccount of experience. Had they
nd observation, learned of their
leakages and wrong practices
would have found their proper
ss of their venture. There are
in Southern California that are
and this, too, in spite of the
strewn with second-hand incu-
try paraphernalia. The Times
rgain offers along these lines,
te from successful people. And
ry one in business of any kind
moments of despondency, nev-
ver get to the top—not even in
he man who "sticks" and goes
ard from favorably. Brain and
heart and soul, put into an en-
d right side up sooner or later.
ng to?

BIGGEST BELL.

earing of a case that was being
of Justice the other day, it was
ng's counsel that Big Ben is the
sh Isles.
parently acquiesced in alike by
rs. At all events, it passed un-
nder, since most standard books
same thing.
l wrong. Britain's biggest bell
Paul, which hangs in St. Paul's

ong bells. Its abiding place is
he innermost recesses of the
forbidden to the public, and to
ich clambering of tortuous stairs
devious passages.
very reason that its claims to
over all its British rivals have
ignored. "But its sound," you
it?" Not at all! Indeed, so se-
uried in its aërial mausoleum of
ugh rung every day, London is
fact. Just a whisper of it you
to be standing in the church-
nd five minutes past, the ghost
tintinnabulation, so to speak;
en intently.
s nearly seventeen tons, and is
abor of four men, who swing it
ation five minutes until toward
through nearly two-thirds of a
e thundering with the crashing
itself weighs a third of a ton.
hand, weighs only thirteen tons
r, incapable of being "ung."

NDERSTOOD.

n looked tenderly at the fair
ul. "Je t'adore!" he murmured.
he returned. "You can't never
is yere house."

NT EGGS
known banker and poultry fan-
rites: "After hearing others
ermined that if there was any-
laying through the fall and
d it. I bought a package of
it and the improvement was
on with it I soon proved the
t that you can't put all your
you feed Egg-More. I have
ll my life and for twenty years
did my hens lay so well as
Egg-More. I consider it the
the market, and I do not in-
The cost is but a very small
ed egg production. 4 lbs. 35c;
sack, $3.75. Freight pre-
ack if your dealer doesn't
tock Food Co., Los Angeles, Cal.

OULTRY
r eggs.
doctor.
aper. October
3 months, 10c;
Sample free.
TRIBUNE,
g.
fornia.

KODAKS
Premos and Hawk-Eyes.
10 per cent. discount.
Kodak and Post Card
Albums 10c to $5.00 each.
Large assortment.
MUNSEY'S
406 S. Broadway

Fiftieth anniversary of the ... of American church in Paris ... in French capital....Erup-

Some of them expect to reopen tomorrow if the arrangements which the clearinghouse association is effecting for their safety are completed in time.

East room, when the visitors extended the Chief Executive their congratulations.

It is the custom of the Hungarian

MEXICO CITY, Oct. 27.—It was authoritatively stated today that a general increase in the railroad rates

Farming in California—The Land and Its Products.

CONDUCTED BY J. W. JEFFREY, AGRICULTURAL EDITOR.

Deserved Promotion.

THE appointment of C. E. Bemis to fill a vacancy upon the Board of County Horticultural Commissioners reflects great credit upon the Supervisors of Los Angeles county. The new commissioner takes charge of his office fully conversant with the work. He has the required judgment and common sense to make his administration of value to the fruit growers of the county; his observation of insect life is accurate, though not held by him as scientific. Mr. Bemis is capable of giving practical advice to orchardists, and that faculty is worth more to the farmers than anything else they might need at the hands of their commissioner. The Supervisors needed no coaching to secure this appointment, as Mr. Bemis was given unanimous support upon the part of the appointing board.

• • •

White Fly Parasites.

WORD comes from George Compere in India that he has discovered the parasite of the white fly. Of course we would rather see this Indian destroyer at work in Florida than to read about it, especially as our information about the new find is so meager. Yet there are plenty of aleyrodes here that do not attack citrus plants, and the importation should be tried on those. There will be none of the aleyrodes citri left for the parasite if the authorities can prevent it. What a boon to Florida it would be, however, if successful. If it wipe out the fly in that State our people would rest free from anticipation of the continued importation. Mr. Compere writes that the parasite will be along about next May.

Dr. Howard writes that most of the parasites of the aleyrodes family abound in the State of California. Whether the native fly destroyers attack the citrus white fly we hope will never be determined here, because it would be suicidal to relax one iota of the policy of extermination placed against the pest at Marysville, Bakersfield and Oroville. However, if the new fly killer comes on time it should be worked out somewhere to the full measure of opportunity, as should every beneficial insect with promise of lessening the damage from the farmer's foes. So should the native parasite of the white fly be given a chance at the citri should the present repressive measures finally fail. I have bred out scores of the native destroyers from one lot of the common greenhouse aleyrodes. This accounts for the scarcity of the latter.

• • •

Raisin Housing.

ON THE 17th of October I had the good fortune to see the activities of the raisin-makers along the line from Fresno northward. The raisin men had heard of the three days' rainfall at Los Angeles and were hustling the fruit into the packing-house at a rapid rate, not confining their working hours to daylight by any means. Some of the finest grapes ever seen in this famous district are now on the trays and in the sweat boxes. All along the railroad stations little boys no larger than minutes with voices like gimlets are selling "fine Tokay grapes, five a bag," with the red bunch on top, but all large and juicy. Such a vintage indicates that insect pests and vine disease have not decimated the money-making vineyards.

• • •

Table Grapes.

PERHAPS the keenest inquiries upon the minor horticultural industries come from those who would engage in growing table grapes. I have answered many letters on this subject from prospective growers in Southern California, and since visiting Lodi I can see the wisdom of grape men's turning their attention to table-grape production. The vineyardists at Lodi are riding in their own automobiles as a result of profits made within the last few years from the finer grapes. It is very strange that there is so little information in print upon this most interesting topic. I have seen an occasional article giving in detail some of the phases and experiences in table-grape growing. The State commission is trying to get an exhaustive treatise upon this subject, and if secured, it will be produced at the State Fruit Growers' Convention.

It is said there are hundreds of grape farms awaiting the coming of Inyo-county water—situations lavish in everything, including unobstructed sunshine, that is necessary to the production of good grapes for use fresh. These localities are especially numerous in the Los Angeles River Valley from the Arroyo Seco to San Fernando. They are rich beyond measure, and of that quality of fertility that produces fine grapes. A good treatise would be of immense value to the fresh-grape industry, and it should come from some section where financial success has already crowned the farmers' efforts in table-grape growing.

• • •

State Convention.

MARYSVILLE has been selected as the place for the meeting of the State Fruit Growers' Convention. This location was named, perhaps, on account of the white fly infection found there last May, and it may be considered a compliment to that city and somewhat in compensation for the suffering inflicted upon the people of Marysville by some one who brought this pest to the city. The programme was partially arranged before the induction of the new State commissioner, and I understand it will be a very comprehensive programme. The time is now short for the completion of the arrangements for this convention, but an active committee at Marysville is working for the proper entertainment of the visitors, including a ride to Oroville, where golden orange growing and gold dredging are carried on in the same field. The trip will reveal the fact that the northern part of the State is doing something in the building of electric-car lines as well as its southern rival. The country up north is now called "Superior California" by the natives, and the people of the region round about the convention site hope to demonstrate to the visitors something of the advantages of that section.

I am sure this convention will be interesting and instructive, for many effective workers in horticulture have volunteered to lend a hand. Several dozen prominent orchardists, scientists and teachers have been easily drafted into this service and the proceedings of that convention will be an addition to the horticultural libraries of the State. The convention will begin on the 2nd day of December.

• • •

Storing Onions.

ONE of the big problems in onion raising is the storing of the crop until selling time. Onions cannot ordinarily be sold in large quantities until after the first of December, and meantime they must have some protection. The ideal way is to place them with tops on in a large shed. They cannot be piled over eighteen inches deep nor can they be kept sacked, so that a large amount of room is absolutely necessary to any one going into the onion business on a large scale. It will require about 600 or 800 feet of floor space to store a carload of onions. The bulbs will stand several degrees below freezing point without freezing, so that the storage shed need not be warm, and if the onions are put in with the tops on, they will stand a great deal of cold without injury. In curing onions in the field greater care must be taken with the white varieties than with the reds or yellows. The whites will sunburn more easily than either of the other varieties. When they cannot be stored in sheds, but must be cured in the field, it is a good plan to put them in small piles with a light covering of straw and leave them until they have cured. If it becomes necessary to expose those in the interior to more air this may be done by means of wooden rakes, but the straw should be replaced as a covering to prevent the bulbs from sunburning.—[Denver Field and Farm.

• • •

Power of Plants.

THE amount of water which a tree pumps out of the ground for its own use is simply enormous. The botanist Scott declares that a birch tree draws its own weight of water in a single spring. All this huge amount of fluid rises to the leaves, and is given off by them into the air.

Every one must have noticed how a growing tree will burst a stone or brick wall, however well mortared. An ash trunk has been known to raise a boulder weighing three-quarters of a ton. The strength of trees having hard, woody trunks is not so wonderful; what is surprising is the force which a soft vegetable can exert during its period of growth.

Even such humble growths as the fungi can and do exercise a Samson-like strength. The ordinary cellar fungus will lift large slabs of stone flooring, and has been known to burst through an inch of solid asphalt.

• • •

Onion Shortage Eastward.

JEROME B. RICE CO., Cambridge, N. Y., says in its annual report concerning the onion crop this year: "There has been a falling off in acreage in the United States of something over 2000 acres and a total shortage in yield of quite half a million bushels as compared with the crop of a year ago, and taking it as a whole we might say that the quality of the stock being harvested is hardly up to the average. As a rule, the onions average small in size and show a considerable percentage of 'thicknecks' and picklers, and this is especially true of the West, where they suffered from extreme wet and cold weather in the spring, which retarded growth, and an abundance of weeds during the growing season, all of which is not conducive to the production of first-class storage stock. The crop is fully three weeks late in maturing, and many of our correspondents report the onions as still green and growing."

• • •

The Real Arab Horse.

THE Arab horse is virtually a pony, standing 14.2 hands, oftener under than over, observes a correspondent in the New Orleans Picayune. He is not fast, even at the gallop; indeed, he is slow. He is a very poor trotter, both as regards speed and action, a bad hack, and cannot walk without continually sticking his toes in the ground. He is totally unfitted for harness, and is uncomfortable to ride except at the gallop; this is his natural gait, and in it his movement is free, smooth, delightful and easy. As regards his general makeup and formation he is perfect, and his constitutional and physical soundness is wonderful. He has great bone substance, vigor, resolution, strength, staying powers, courage, boldness, the soundest legs and feet and extraordinary lung power, which is due to the atmospheric conditions and free life to which he has been used from time immemorial; extraordinary eyesight, good temper, mild manners, tractability, instinct and sagacity, and for his size is a wonderful weight carrier.

It is this extraordinary constitution and anatomical perfection and this magnificent courage, nerve and mettle of the Arab steed which have made the thoroughbred of today what he is, and not his speed, which has only existed in songs.

The Arab attaches far greater importance to bottom and sobriety than he does to what might be called "artistic beauty." Of such a horse he will say: "Let us not be in a hurry. Let us see him work. He might be only a cow, with a lion's hide on his back." When you consider what their idea of bottom is, it may be sufficient to know that it means a horse should be able to travel with a man on his back, a change of clothing, food for rider and horse, his gun, flag, etc., from sixty to ninety miles a day for four or five days in succession, and after a couple of days' rest be able to repeat the task, and this under a sweltering sun. Further, it is not uncommon for pure Arab horses to cover from 125 to 150 miles in the twenty-four hours, and this without food or water until his journey is finished, and then the Arab, when he dismounts, wants to see his horse shake himself and neigh loud and shrill and paw the ground for his food.

• • •

Asparagus Culture.

ASPARAGUS is not so readily grown as radishes and turnips, at the start, but since one planting endures ten or twelve years, and often longer, it pays for the extra care required for the first year or two. It is not necessary to start a plantation from the seed, as there are plenty of reliable persons who make a business of supplying one or two-year-old plants at a very reasonable price. In a small way asparagus can be grown in beds four feet wide. It can be grown on a large scale in the field like any other crop, with rows four feet apart with plants about eighteen inches distance in the row.

A good sandy loam is the best soil for asparagus. The soil should be deeply broken, working in a liberal application of ground bone, mixed bone from dust up to pieces the size of a common pea or even larger. With the bone also hardwood ashes, a peck of ashes or less to every fifteen or twenty square feet. Lay off broad furrows two feet apart if in beds and deep enough so that the tops of the plants will be three inches below the surface. Trim off all long and broken roots and spread out the remaining roots evenly in every direction in the trench; throw in a little soil and tamp down firmly, sprinkling in at the same time bone meal freely. Finish with covering the plants evenly. One-year-old plants I think are the best, but two-year-old may be used if transplanted properly. Weeds must be kept down by cultivation.—[Agricultural Epitomist.

• • •

Change by Excessive Fertility.

IT has recently been discovered that, by excessive fertilizing the soil, varieties of fruits and vegetables may be permanently changed in character and quality. This reminds me of an incident which occurred many years ago, and which has been unaccountable until hearing of this new method of changing varieties. At the rear of my home was situated a poultry-house, and near it a poultry yard. The previous owner had kept large flocks of poultry in this house and yard for many years, thus the ground there was about as rich as it could possibly be made.

Close to one corner of the poultry yard thus enriched was standing an apple tree in full bearing, supposed to be a Baldwin. The roots of this apple tree extended into the poultry yard, and also beneath the poultry-house, thus this apple tree was overfed to a remarkable degree.

The first year in this place, this apple tree bore heavily. The fruit was large and fine, and had every appearance of being Baldwins. I placed a portion of these apples in a barrel in the cellar, where they were overlooked until the next April, when I found them in perfect condition, more beautifully colored and of finer quality than I had ever seen before in the Baldwin. I have since propagated from the tree, which I called "Giant Baldwin" on account of its superior quality.

Now the question arises, is it not possible that the character of the fruit from this tree was changed by the overfertilization of the soil in which the tree was growing?—[Green's Fruit Grower.

• • •

North vs. South.

CALIFORNIA is a large State, but it is too small to harbor any attempt to sectionalize the fruit industry of the commonwealth. Fortunately the late attempt to array one part of the State against the other fell flat that is will be a lesson for some time, teaching to no one of intelligence believes in the idea of opposition of interests. One thing especially opposed to the cultivation of sectional prejudice, is the necessity of elasticity ation in the handling of the insect problem. If there is not unity of policy on this point throughout the State all will be in danger. If any one tries to tell you that there is a north, or a south in opposition on anything relating to our paramount industry, just tap your left head significantly and go on your way.

ROUND THE WORLD ON FOOT.

For a wager of £6000 Vicomte and Vicomtesse de Gruard have been making a honeymoon tour of the world on foot. They left Paris on May 17, 1896, and arrived at Turin after traveling 41,250 miles on foot. They walked through England, Norway, Siberia, Turkey, the United States, Spain, and Italy. The Vicomte and Vicomtesse hope to reach Paris at the beginning of next month. This singular bet is held by some members of the Geographical Society in Paris.—[Tit-Bits.

Shoes--$3.50 to $3.00

In shades to match the gown; new pumps, colonials and oxfords with colored tops and patent

11-4 Plaid Blankets $6.50 Pr. A leader.

lucts.

not his speed, which has only

greater importance to bottom
to what might be called "artis-
horse he will say: "Let us not
him work. He might be only
on his back." When you con-
bottom is, it may be sufficient
horse should be able to travel
a change of clothing, food for
flag, etc., from sixty to ninety
ve days in succession, and after
able to repeat the task, and this
Further, it is not uncommon
cover from 125 to 150 miles in
nd this without food or water
hed, and then the Arab, when
ee his horse shake himself and
paw the ground for his food.

* * *

readily grown as radishes and
but since one planting endures
often longer, it pays for the
he first year or two. It is not
ntation from the seed, as there
rsons who make a business of
ar-old plants at a very reason-
ay asparagus can be grown in
can be grown on a large scale
her crop, with rows four feet
eighteen inches distance in the

he best soil for asparagus. The
ken, working in a liberal appli-
mixed bone from dust up to
non pea or even larger. With
ashes, a peck of ashes or bone
ty square feet. Lay off broad
f in beds and deep enough so
nts will be three inches below
ll long and broken roots and
roots evenly in every direction
a little soil and tamp down
he same time bone meal freely.
he plants evenly. One-year-old
best, but two-year-old may be
roperly. Weeds must be kept
gricultural Epitomist.

* * *

ility.

iscovered that, by excessively
rieties of fruits and vegetables
nged in character and quality.
incident which occurred many
been unaccountable until hear-
of changing varieties. At the
uated a poultry-house, and near
previous owner had kept large
house and yard for many years,
s about as rich as it could pos-

the poultry yard thus enriched
ree in full bearing, supposed to
ts of this apple tree extended
and also beneath the poultry-
ee was overfed to a remarkable

lace, this apple tree bore hear-
and fine, and had every appear-
I placed a portion of these
e cellar, where they were over-
ril, when I found them in per-
tifully colored and of finer qual-
before in the Baldwin. I have
he tree, which I called "Green's
its superior quality.
es, is it not possible that the
m this tree was changed by the
oil in which the tree was grow-
wer.

* * *

ge State, but it is too small to
o sectionalize the fruit industry
Fortunately the late attempt to
State against the other fell so
on for some time, teaching that
elieves in the idea of opposition
especially opposed to the culti-
dice, is the necessity of coöper-
the insect problem. If there is
his point throughout the State,
f any one tries to tell you that
outh in opposition on anything
t industry, just tap your fore-
o on your way.

WORLD ON FOOT.

Vicomte and Vicomtesse Raoul
aking a honeymoon tour of the
Paris on May 17, 1896, and have
traveling 41,250 miles on foot.
England, Norway, Switzerland,
ed States, Spain, and Italy. The
hope to reach Paris at the be-
This singular bet is held by
eographical Society in Paris.

Gardening in California—Flower and Vegetable.

THE simplest and easiest way for any one to solve the fertilizer problem from the gardening point of view is to buy a bag of ready-mixed fertilizers, and thousands of people do this every year. It is not, however, the intelligent nor the economical way. Economy, however, does not cut as much of a figure in the small home garden as in farm operations or in professional fruit and vegetable gardening. We spend more than $50,000,000 a year on fertilizers, but at a rough guess it is doubtful whether the fertilizers bought for home and garden use would amount to more than a million or two.

If I had only $5 to spend on my garden this year, I think I should put $4 of it into fertilizers and $1 into seeds and plants. The reason why the general run of gardens in this country have only ordinary success is that a person commonly thinks first of the plants that he wants to eat, while the needs of the soil come afterward. Year after year I make the same old mistake of buying a great variety of seeds; most of which are forgotten in the spring rush, or if I get the rare things planted the chances are that they never survive, or drag out a miserable existence. Every single plant in a garden ought to be a success, and the only way to have a successful garden is to have the soil rich. There is a great deal more satisfaction in having a few sturdy plants that are simply bursting with health and vigor, than half-starved specimens of rarities and novelties. Any one who reads this magazine ought not to be satisfied with a garden that is simply "good enough." It ought to be a very good garden, and the only way to have a very good garden is to enrich the soil by fertilizers or manures.—[Garden Magazine.

* * *

Value of Wood Ashes.

PROF. SCHUTT of the Canadian Department of Agriculture has been making some exhaustive experiments showing the heavy value of wood ashes to farm and garden crops. After giving the analysis of the ash of rock maple, or what we know as sugar tree, which contains over 12 per cent. of potash, about 3 per cent. of phosphoric acid, and about 42.5 per cent. of lime, he says:

"Good samples of commercial wood ashes will contain, as a rule, from 5 to 6 per cent. of potash and from 1.5 to 2 per cent. of phosphoric acid. It is thus seen that the sample under consideration is much superior, as regards its most valuable element, potash.

"We have frequently in our publications called attention to the fertilizing value of wood ashes, especially as a source of potash. Without unnecessarily repeating what we have said as to the composition of ashes and the crops for which they are best suited, it may be advantageous to point out that while the commercial value of ashes will depend upon the potash and phosphoric acid content, the manurial value will be considerably higher. The presence of a large amount of lime, the mild alkalinity of the ash, the particular combination in which two elements of plant food are held, are all, undoubtedly, factors that enhance the value of wood ashes as a fertilizer. In other words, the benefits derived from their use include, in addition to the supplying of mineral plant food, the correction of acidness, the conversion of injurious iron compounds into harmless forms, the encouragement of nitrification, and the general improvement of the tilth of the soil. It has frequently been noticed that soil to which ashes have been applied is much better able to resist the injurious effect of a protracted drought than adjoining land that has not been so treated."

* * *

Bulbs for Spring Flowers.

PLANT hyacinths, tulips and daffodils five to six inches apart. The poet's narcissus and some others that have comparatively small bulbs, and also the crocus, need only to be four inches apart. Snowdrops, grape hyacinths, scillas and other small bulbs may be set two and one-half to three inches apart.

Hyacinths, tulips and daffodils of the ordinary kinds are covered four inches, but the narcissi with the largest bulbs (such as Emperor, Horsfieldii and Sir Watkin) thrive better when planted an inch deeper. Plant Spanish and English iris three inches deep. Crocus, snowdrop, chionodoxa, scilla, winter aconite and other small bulbs require two and one-half inches of soil over them.—[Garden Magazine.

* * *

New Theory of Evolution.

PROF. HUGO DE VRIES, director of the Botanical Gardens, Amsterdam, who disputes Darwin's theory of the "origin of species," explained his views at length in the lecture hall of the New York Botanical Garden last summer.

Prof. De Vries differs from Darwin in asserting that a species of plant may be seen to develop at once from the parent plant, while Darwin's theory demands many generations, marked by innumerable minor differences and years of time.

He bases his conclusions upon actual experiment, and although his earlier investigations covered a wide field, his best and most conclusive results were obtained through careful culture and observation of the evening primrose, Oenothera. Twelve new species derived from the original were described at length by Prof. De Vries, and their differences were further illustrated by colored plates and lantern slides.

Dr. De Vries's discoveries led to the establishment of a laboratory at Cold Spring Harbor, where the investigation of evolution in both the plant and animal kingdoms will be conducted for at least half a century at the expense of the Carnegie Institution. Experiments conducted by Dr. D. T. MacDougal at the New York Botanical Garden since Prof. De Vries presented the results of his researches to the world of science, have already confirmed several important features of Dr. De Vries's discoveries.—[American Gardening.

* * *

Filling Plant Vases.

THE same class of plants of a larger size are used in our rustic baskets and iron vases, so many thousands of which are now used in our cemeteries. Perhaps some of my readers are in this laborious business. There is really not a great margin in the vase business, but when you get a fair price for the "care" or watering and you have a good number, there is a good remuneration for your work providing you have enough of it to do.

We have one style of filling that we call "good mixed." That means that we use a variety of plants and use our own taste. There is generally a Dracaena indivisa, a small phoenix or canna in the center. All palms, excepting the phoenix, burn with us when exposed to cast-iron vase conditions. Besides the edge, or drooping plants, we use double zonale geraniums, silver leaf geraniums, distinct coleus like Verschaffelti and Golden Bedder, achyranthes, centaurea, and if in a shady position under trees, Rex begonias and fuchsias. Don't put pelargoniums or feverfew into a vase; for that purpose they are a fraud. For large vases the English ivy is the best of all droopers. Many people are tired of a mixture of plants and want their vase filled with a solid color of geraniums, or perhaps Begonia Vernon.—[Florists' Exchange.

* * *

Lettuce Under Glass.

GROWING lettuce under glass has become a very important industry around Denver as well as other large cities. The seed is sown about this time of year for the holiday trade. For the seed-bed 2½-inch flats are filled with sifted garden loam, mixed with one-third its bulk of clean sand. This is firmed moderately and the seed sown one-eighth inch deep in drills two inches apart. When the plants are one and one-half inches high they are picked out into similar flats, but of richer soil, and set at distances of two inches each way. After an inch or so more of growth has been added, the plants are set in a bench six inches apart each way, but alternating in the rows. The plants in flats are watered with a fine sprinkler, using great care against watering the young plants too freely, and the ventilation is given proper attention. For the plants in the bench the best practice seems to be to sprinkle for a week or so and then water between the rows with a full stream from a hose, doing no spraying. A little care in the preparation of the soil will give an even distribution of the water. Watering thoroughly when needed seems to give better results than applying water too frequently.—[Field and Farm.

* * *

The Garden Compost Heap.

IN NUMEROUS instances plant diseases are spread from the garden compost heap, on account of the gardener throwing old and diseased plants into the compost heap to make manure for the next year's use.

The experiment station men have discovered that corn smut, potato scab and cabbage club root are many times caused from the manure, or compost heap. Some gardeners will burn all affected plants rather than to utilize them for manure and have them become mixed with their soil. They believe that such a practice of putting them in a pile will result in the multiplication of diseases and also of insect pests.

As a general rule it is not best to spread refuse of one crop on land that is designated for the same crop, whether in the garden or field. Onion refuse should never be spread on land that is calculated for onions, on account of the danger of propagating the smut. Cabbage refuse should not be spread on cabbage land on account of the danger of propagating club root and black rot, and so on for all sorts of refuse. Burn it and destroy its power to propagate disease in your gardens and on your farms, or else put it on soil that is to be planted to some other crop.—[W.

* * *

The Oldest Rose Bush.

It would doubtless be a hard task to prove which is the oldest rosebush in the world, although we are willing to grant that it does not exist in California or the United States. The claim is made that it grows at Hildesheim, a small city of Hanover, and was planted on a church by Charlemagne, but this is only tradition. Absolute proof does exist however, that it is more than three centuries of age. It was mentioned in a poem written in 1690, and was then of considerable fame; it was also mentioned in a work seventeen years earlier. At present it's size is about forty feet high and of the same spread.

THE WHEELBARROW.

The farmer's son looked up from the sporting page.

"By heck!" he said, "I wish we had one o' them there hossless carriages."

"We have," returned the farmer; "and now that you mention it, you might jest as well git it and wheel up a load o' turnips from the three-acre lot."

PALACE TO POORHOUSE.

ROMANTIC AND SUMPTUOUS LIFE OF ENGLISHMAN ENDS IN POVERTY.

From a Staff Correspondent.

LONDON, Oct. 5.—Once commander-in-chief of the forces of Burmah, Burmese Secretary of State for Foreign Affairs, and English gentleman by birth and education, one more man with a past has just ended his days at the Enfield poorhouse. It is the old story of how greatness comes to nothing, and nobody knows why.

Maj. Robert Adeane Barlow was the grandson of Admiral Sir Robert Barlow and Gen. Robert Adeane, Member of Parliament for Cambridgeshire, and an equerry of King George IV—that was what he came from. Rugby School, under the famous Dr. Arnold, and St. John's College, Cambridge, where he was a classmate of Lord Derby and Sir William Harcourt—that was what he went to.

After college, he set out for Brazil to manage a big business concern at Rio de Janeiro. In six years he was back in England again, only to be sent out to India and Ceylon to persuade the mandarins to allow the opening of a railroad through Burmah to China. When he got as far as Burmah, the King took a great fancy to him—so great a fancy that he made him commander-in-chief of his army of 12,000 men.

Then the major suddenly became the great man of Burmah. He was made Secretary of State for Foreign Affairs, he was given a gorgeous palace to live in, fitted up with all the splendors of the East; he was given two elephants to take turns carrying him, and his position demanded that three gold umbrellas should be carried before him whenever he went forth in state.

The King offered him also the felicity of 500 wives, an offer which the major was always careful to mention that he refused. He was the first man, the King said, who had ever been so silly. But he did take a salary of $30,000 a year, and he was commissioned to value the royal treasure, which he assessed at $10,000,000.

But the major soon got tired of this particular splendor, and sought fresh fields. So he moved away; and before he knew it, he was major-general in the Abyssinian army. Then he was captured and imprisoned in Egypt, and his case was the subject of questions in the House of Commons.

That was in the '70s. In 1880 he came home to the little English village of Enfield, where the poet Keats once lived. He asked permission to go out with Gen. Gordon to Khartoum, but the general refused. That was the beginning of all his troubles. Everything went wrong after that. His family died, his money disappeared, and at last in 1895 he entered the shelter of the poorhouse, which he never left except to drive with old friends.

To the master of the poorhouse, who knew something of his amazing career, he was always a polished, courteous old gentleman who rarely referred to his past, but whose education, manners and breeding told their own story. His chief recreations were backgammon and chess. He never gave the slightest trouble, never grumbled or seemed discontented. On special nights he used to wear some order on his coat which he called the Star of India.

Two pictures he always carried in his pocket, one a portrait of himself seated on a white elephant in full state regalia, the other of a handsome woman whom he spoke of as his daughter, who, he said, had married a prince of the house of Bonaparte.

A HEART'S UNFILLED LONGING.

One of my dreams has at last come true,
But, alas! now that it is here,
I am not quite pleased with the fabric of fact;
I am not quite content, I fear.

I do not mean the dreams of the night
That come on slumber's dark wings;
But the fanciful dreams of my waking hours
That grew from the heart of things.

I used to dream of a home of my own,
And plan all the things to be there—
The pictures, the books, the cosy nooks,
The fire, and my easy chair.

In dreams I would fill the house with song
As I worked in this home of my own;
But now that I have it, I cannot sing,
For I live in the house alone.

In the days that I dreamed, love walked by my side,
And the skies were blue above me;
But the home I have gained is but four square walls,
For there's no one there now to love me.

ELEANOR LINTON.

SEED---BULBS

25 years experience with the Eucalyptus. Get our prices on seed and plants.

Dutch Bulbs are arriving. We are headquarters for BEST Quality and Varieties. We know the varieties that succeed best here.

Get our pamphlet, "Bulbs and Their Treatment for California." Free.

Our Stocks and Pansies are The Finest on Earth.

MORRIS & SNOW, 555 S. Main St., Los Angeles.

STRAWBERRIES and other small fruit plants should have a place in every garden. There is both pleasure and profit in their cultivation. Our plants are first-class and sure to please. Catalogue containing cultural directions and prices will be sent on request if you mention the Sunday Magazine. Address Fairview Farm Nursery, Burbank, Cal.

...Fiftieth anniversary of the ... of American church in Paris ... in French capital....Erup... of Vesuvius kill ten persons and ... to great fear.

Some of them expect to reopen tomorrow if the arrangements which the clearinghouse association is effecting for their safety are completed in time.

This statement is made upon the authority of Clark Williams,

East room, when the visitors extended the Chief Executive their congratulations.

It is the custom of the Hungarian Club to visit Washington on President

MEXICO ... 27.—It was authoritatively stated today that a general increase in the railroad rates of the country would go into effect in the near future.

Care of the Body—Suggestions for Preserving Health.

CONDUCTED BY HARRY BROOK OF THE TIMES STAFF.

PRACTICAL HYGIENE.

[The Times does not undertake to answer inquiries on hygienic subjects that are merely of personal interest, or to give advice in individual cases. General inquiries on hygenic subjects of public interest will receive attention in these columns. No inquiries are answered by mail. It should be remembered that matter for the Magazine Section of The Times is in the hands of the printer ten days before the day of publication. Correspondents should send their full names and addresses, which will not be published, or given to others, without the consent of the writers. Addresses of correspondents are not preserved, and consequently cannot be furnished to inquirers.]

Influence of Mental Attitude.

FOLLOWING are extracts from an interesting and instructive paper, by Dr. Charles Hoyt, of Chillicothe, Ohio, of which the editor is indebted to W. C. Patterson, of Los Angeles, who is a close friend, and was formerly a patient, of Dr. Hoyt:—

"Mental attitudes are the greatest power in the world today for good or evil, and the power behind the throne in all the great enterprises in the world of science, finance, commerce, government, religion, moral uprisings, trusts and business movements generally. These great mental attitudes that produce the forces that move the world are the result of innumerable suggestions, that reach the masses from every point of the compass, and from an innumerable number of sources. Sometimes movements of great magnitude have their origin in the mental attitude of one person, centered upon some particular subject, and are carried forward by the suggestions given off from that mind to others, which form an endless chain of thought, which finally encircles the world. Such instances might be cited as the Murphy movement, Dowieism, Eddyism, and dozens of other isms, 'pathies and movements for good or evil, that have spread from pole to pole, and have had their origin in the mental attitude of some one person. Other great movements have had their origin from a great variety of sources, of which the newspapers form no small part. The daily and hourly suggestions contained in the great mass of literature coming from the press of the country, serve to mold the opinions of the people, and produce the mental attitudes necessary for the carrying forward of the great movements that sweep the country from one end to the other. Before any great thought or discovery can take root and grow, the people must be got into the right mental attitude to receive it, and this is brought about by suggestions emanating from one to another by personal contact and by reading the printed matter sent broadcast from the press of the country every day. . . .

"In the struggle for supremacy between heredity and environment, the latter is likely to gain the victory. I am a most firm believer in heredity, and that blood will tell, but without proper surroundings, that will furnish the proper suggestions to stimulate and arouse, latent powers may remain hidden and unknown both to ourself and to the world. Men and women are what they are, not so much on account of their ancestry, as of their circumstances and surroundings. Great men and women have, as a rule, been surrounded by environments and suggestions that have made them great. . . .

"My study and observation teach me that nearly every person, no matter what his station in life may be, has within himself more power, more intelligence, more usefulness and ability than he has ever been able to express. This is because of his or her lack of knowledge of the greater self, to inspire and build within themselves a radiant center of personal energy, that will inevitably produce a mental attitude bringing to each and every one greater health, wealth and bodily comfort, success in worthy undertakings and a happier daily life.

"We should therefore endeavor to build within ourselves a radiant center of energy, which will, by careful study, bring about a mental attitude that will cause the sun to shine daily into our lives, as well as those of others, with whom we come in contact, in the everyday walks of life.

"The one thing most needed in this world is courage. In obedience to the exhortation of the Lord: "Be of good courage," we must conquer fear; for men who succeed are not craven or shaken by fear, but with dauntless spirits have risen superior to every obstacle and every danger. Why was Washington so calm, so confident, so invincible? Because he triumphed over fear. What has transformed the boundless West into a paradise, but courage—in other words, the mental attitude to do or to die. The mental attitude of the Japanese has made it possible for them to triumph over every obstacle, and over overwhelming majorities, as did Washington and his followers, in the early and trying days of our own cherished country. . . .

"How few men get as much out of life as they would be capable of getting, if they possessed correct mental attitudes, so that they could eliminate fear and morbid influences from their minds, and not climb imaginary hills, or borrow trouble. Nearly all the trouble in this world is borrowed. The evil results of this constant borrowing of troubles is almost as bad as the habit some people have of borrowing money from the bank, and certainly a great deal more unnecesssary.

"A writer has said: 'Men pay great respect to musty, rusty, shelf-worn aphorisms. They are apt to regard them as expressions of fixed laws of nature and potent factors in life. A clear perception of the affairs of life should teach a man that if, through the mistakes of inexperience, vice or indolence, the first flood tide is missed, the next is equally available.'

"An aphorism of Shakespeare that has been of immeasurable injury to the world is this:

"'There is a tide in the affairs of men,
Which, taken at the flood, leads on to fortune;
Omitted, all the voyage of their life
Is bound in shallows and in miseries.'

"Tramps, vagrants and desperates are fond of quoting this assumed wisdom.

"Another writer says: 'There is an ebb and flow of the tides of the ocean twice in twenty-four hours. The mariner who misses one ebb tide does not for that reason abandon his voyage, nor does he, for that reason, run his sail into a shallow. He simply, wisely waits for the next flood. So it is in the affairs of men. They ebb and flow many times in a lifetime. So if there is any logic in the analogy between the two tides, the lesson is, man should be full of hope and not of despair.

"'Because you have let many opportunities of bettering your condition in mind, body, spirit and finances 'get away from you,' in years gone by, it is not too late for a new start. Even a small beginning of a good career will greatly aid in the next well-considered start.' . . .

"From a health point of view, mankind generally has been very thoughtless about mental states and attitudes, though giving great attention to the study of the various organs of the body.

"We need, however, to look further into the structure of man than the various organs of the body, to understand why every mental attitude has its influence for good or ill upon the health of the body. When we consider how strongly and wonderfully constructed the human body is, we will appreciate how important is the matter of healthy-mindedness. We will then be impressed with the great value of an active health center of energy and correct mental attitude.

"The sub-conscious mind is an important factor in determining our health, comfort and happiness, as it controls organic life through the organic nervous system, and therefore every mental attitude has its corresponding influence upon the organs and conditions of the body.

"Advertising has become one of the chief factors in our great commercial activities. Every known disease is pictured and exaggerated and reviewed in the most suggestive and fear-inspiring manner, and by every possible method; not only by the popular press, but upon every fence, stump, tree and barn in this broad land. Man's susceptibility to disease, his weaknesses and limitations are emphasized and exaggerated in all the channels of popular print, until it would seem that civilized mankind were all sick, and struggling under a load of disease. You cannot make a turn in the road or look up and down the street or seek the important news of the day, without having disease, disease flaunted before your vision, until you begin to feel that the whole world must be sick and in distress.

"Now, on the other hand, how little you see in print or otherwise that is suggestive of health, cheer, optimism and your own greatness and self-sufficiency! Commercialism has made capital out of your very fears, and obscured your larger self and nature's true and efficient remedies, which are so abundant and at your command when you have eliminated fear and worry from your mental atmosphere. Some minds are like the purest mountain streams, that ripple and sparkle and carry with them peace, pleasure, health and a new inspiration to live and enjoy all the good things of this life. On the other hand, there are many dingy, dark, cold, musty minds, that fill one's soul with forebodings, as upon entering musty rooms, into which God's sunshine has seldom penetrated. This flaunting of disease constantly before the eyes of the people, by every form and method known to the sharp-brained quacks and proprietors of patent medicines, who have learned by experience the value of advertising, has been the means of producing a great army of introspective, susceptible invalids, nearly every household being blessed with one or more of them, who, by their fears, forebodings and complaints, make life a burden for every one about them.

"What a Godsend it would be if they could be taught to make proper suggestions to themselves, as well as to their friends, and instead of saying, when asked how they feel by those they meet: 'Oh, I feel tolerably well,' or 'I have a pain here or there,' or 'This is wrong,' would say, even at the expense of the exact truth, 'I feel first-class,' 'I was never better in my life,' or some similar expression, thus making a good, healthful suggestion to themselves, instead of saying something that will have the opposite effect. Constant dropping wears away a stone, and constant suggestion makes an impression for good or evil upon the mind. There is no mind, however strong, that is proof against the marvelous power.

"Our Puritan ancestors, while good people and full of enthusiasm in the service of God, were, as Artemus Ward said about the coon, "peculiar cusses." The fundamental tenet of their religion was, that whatever was pleasurable was necessarily sinful. From Baxter's utterances, for instance, it would seem that the only pleasurable emotion which he considered at all right and legitimate was the holy joy that all other sects and beliefs were destined to suffer eternal torment in the next world. Public amusements, dancing, games, laughter and pleasures of every sort came under the ban, and they even sought to place limitations upon the parental love, if a little too pronounced, as being displeasing in the sight of a jealous God. As the little Puritan child said to her mother, when refused the second piece of pie: "Oh, mamma! it seems as though everything in this world that is real nice is either wicked or indigestible." This expresses, in a nutshell, the true situation

(CONTINUED ON 29TH PAGE.)

Thousands Are Being Relieved and Cured of



Catarrh and Hay Fever

By Using Ormsby's Nasal Douche and Throat Tablets

No need of running up a large bill with specialists. These little tablets, when dissolved in hot water and used in the glass douche (which is included with enough of the tablets to give 25 treatments,) positively give relief and cure any case in from 3 days to 3 months.

One of many testimonials:

Dear Mr. Ormsby:—I was troubled with nasal and throat catarrh for years and have tried many advertised remedies, but without relief until your tablets were recommended to me. I am just finishing the one dollar's worth I purchased of you and I tell you I am simply delighted with the wonderful results, as it is the first time for years that my nose is perfectly clear and my throat feels well. I know your remedy is great to keep the nose clear and I know it will positively cure congested and sore throat. I am recommending it to my friends and will answer cheerfully any questions by persons inquiring, should you wish to use my letter for publication. Sincerely yours, E. W. ELLINGWOOD, Garvanza, Cal., R. F. D. Route 1, Box 66.

Price $1.00 at your druggist or by J. H. Ormsby Offices 205-206 Fay Building, corner 3rd and Hill streets, Los Angeles. Write for free information if out of town. No trouble to answer questions.

NATURAID PETTER'S RUPTURE CURE TALKS

DON'T ALLOW OPERATION ALLOW INJECTION WEAR TRUSSES

However, if you do wear them, take no word promise demand a written MONEY REFUNDING, IRON CLAD, GUARANTEE CONTRACT that they will hold your Rupture with opening, absolutely against all possible contingencies, no matter formed or positions assumed by the body. I DO IT with my TRUSSES, which I, myself, originated and perfected, after years of practice, and I make them only for the individual and they will not ruin you sexually, like other trusses do. I do not pay Commissions to Doctors. So, if your physician encourages your coming to me, you will know the reason why and I give you the benefit.

But what's the use! The same effort it takes to wear a will cure your rupture providing, however, you can spare minutes of time to yourself daily to assist Nature in the Again, to cure you I must benefit your general health so you how to retain it. Unfortunately, however, I find this Mankind has degenerated to such a degree, that should a sick animal, he can devote hours to its care because, it's money, but he can't give himself 5 minutes daily time he dies, there is no money in it. After all, Follow-comer does money amount to without health to enjoy it? We are life, killing the body to accumulate it, and then can't to enjoy it.

I, also, absolutely correct deformities, falling womb, abdomens and correct all sorts of physical weaknesses in women, make elastic stockings, abdominal supporting sories for men and other orthopedic apparatus, NATURE of every conceivable description.

Remember! The bulk of my business is patching up various sorts of unnecessary and bunkling surgery who were then discarded by the physicians as beyond always make it a practice to befriend these people and names, also the names of their attending physicians (reference), and I want to tell you that I certainly know the Surgery. So when in need of good services in my line, ALLY or BY MAIL, REMEMBER NATURAID PETTER. No surgery, no medicine. Nothing to hide. Everything board, but we get there just the same. Satisfaction or it's free, and I have lots and lots of references, all walks of life represented. PHONE—Home: A-2[illegible] TILE PLACE, Los Angeles, Cal.

P. S.—I will prove to every Truss wearer that their not being held within two to six inches of its proper place it is ruining them sexually. Also other detriments to all who desire it, and I won't ask for your

CANCERS

Tumors, Blood and Skin Diseases CURED. KNIFE SURGERY. No blood. No danger. Remember, others follow. See us and save half your money. Examination free.

California Cancer Cure

751 West 16th St., Los Angeles.

M. L. HUCKINS, M.D., Mgr. Phone

Shoes--$3.50 to $3.00

In shades to match the gown; new pumps, colonials and oxfords with colored tops and patent

11-4 Plaid Blankets $6.50 Pr. A leader.

Care of the B

(CONTINUED FROM 28TH P

In the minds of a great many persons wholesome in proportion to its palata "Again, the popular idea of medi from the same puritanical source. He of medicine was measured by its nasti that was pleasant to the taste was therapeutic value. The old Thomsonia icine was devised with special referen ple. In the Thomsonian Materia Me for that supreme herbal abomination k as lobelia inflata. If that herb had been at the had of the list solely because of better selection could have been ma stomach could retain a dose of No. 1 m sins, providing the patient had vitality it off, and if he survived the trying o prognosis was made, because a patien rive the dose must necessarily have a tion.

"Diet and medicines were not the only upon patients by doctors in early time tied upon the principle that whatever the the patients must necessarily be inhibi fever, patients must be kept in a clos not be allowed to drink cold water, or the thought of ice. Why? No one was any better reason than that fresh air, would have given comfort and pleasure Intelligent physicians of the present seemingly careless of a sick person's di have learned by experience that many tients' desires and cravings furnish a s ly in prescribing what this or that p If the appetite is normal yes. But how people after generations of wrong living appetite? Ed.] Besides, nearly every formerly considered improper and indig found to be perfectly safe and wholeso by any one enjoying a good healthy men

"For instance, watermelons at one used to be sure death or a terrible morbus. Fortunately for the watermelo good of the world generally, it was d years ago that there is absolutely nothing ent elements of watermelon to justify ia. The celebrated Dr. Tanner experi and found it was more easily digested known product of the soil, and on this a as the very best article of food to use forty days' fast. . . .

"I might go on and name similar ins edible articles almost without number proven to be perfectly safe articles o healthy stomach, but it is not necessar prove my position. If I were called upo most prolific source of suggestions adver would unhesitatingly say that it is the n ture relating to diet. The exasperating that not one newspaper article in a hu ng diet is written by any one who k bout the subject. They are generally wr en or young ladies who are learning the per writers. Their highest ambition is ing that will be extensively quoted ther papers, whereupon they proceed t ng list of articles of diet that are unhea stible. In order to be entirely original y generally select one or more articles e especially popular in the community, aders how they are slowly but surel ndations of their vitality, besides caus le disease of the stomach. [Dr. Wood for instance. Ed.] One of the wise saying ted Dr. Abernathy was that 'when a ma ly to dissect himself he will soon be a e undertaker.' This is what the average soon as he reads a newspaper item on say, the next time he indulges in an a eighed against he proceeds to institut prospective observations, with special re avior of his stomach after partaking o article. He is generally rewarded by at he is looking for, and proceeds to mptoms and conditions described in th er two or three more trials of the same es thoroughly convinced of the truth and proceeds to lecture his family a particular articles of diet, the result succeeds in getting them banished fro d till of fare.

"The next newspaper article attacks som food, and so on through the whole list, one or more confirmed dyspeptics in is the way dyspeptics are created, nine . The stomach becomes atrophied from from over-indulgence in indigestible fo precisely as any other organ of the bo of use. The only way to give it exerci enty to do, by eating a reasonable amo , taking care to avoid those menta h interfere with the normal action

"mmenting upon the above article, so far diet—and to further references, for whi ld be found, such as a defense of the Gre the editor of the Care of the Body beg follows, to wit: To ignore the import ly functions is as shortsighted and foolis the power of the mind. Therefore the agree with Dr. Hoyt, when he says that t you can eat as you please.

is quite true that much foolishness is subject of diet, in the press, both lay a the medical press especially, for "regu —with a few creditable exceptions—are

....Fiftieth anniversary of the ng of American church in Paris ated in French capital....Erup- of Vesuvius kill ten persons and rise to great fear.

ERAL EASTERN. Everywhere

Health.

ousands
eing Relieved
l Cured of

Catarrh
and
Hay
Fever

Ormsby's Nasal
ne and Throat
Tablets

ing up a large bill with special-
e tablets, when disolved in hot
in the glass douche (which is
nough of the tablets to give
ositively give relief and cure any
ays to 3 months.
estimonials:
sby:—I was troubled with nasal
h for years and have tried many
ies, but without relief until your
ommended to me. I am just fin-
ollar's worth I purchased of you
m simply delighted with the wo-
s it is the first time for years
perfectly clear and my throat
w your remedy is great to keep
d I know it will positively cure
ore throat. I am recommending
and will answer cheerfully any
rsons inquiring, should you wish
for publication. Sincerely yours,
WOOD, Garvanza, Cal., R. F. D.

your druggist or by J. H. Ormsby,
ay Building, corner 3rd and Hill
eles. Write for free information
No trouble to answer questions.

PETTER'S
RE CURE
TALKS



T ALLOW OPERATIONS;
ALLOW INJECTIONS;
WEAR TRUSSES.

ear them, take no word promises, but
Y REFUNDING, IRON CLAD, GUARA
they will hold your Rupture within
ainst all possible contingencies, work
umed by the body. I DO IT with a
rself, originated and perfected, during
I make them only for the individual
you sexually, like other trusses do.
ons to Doctors. So, if your physician
o me, you will know the reason is be

The same effort it takes to wear a
re providing, however, you can deve
urself daily to assist Nature in the
must benefit your general health and
Unfortunately, however, I find this co
d to such a degree, that should he lack
vote hours to its care because, it's h
ve himself 5 minutes daily time becaus
ney in it. After all, Fellow-creatures,
without health to enjoy it? We race
o accumulate it, and, then can't live

rect deformities, falling womb, reduce
all sorts of physical weaknesses in
oachings, abdominal supporting belts,
ther orthopedic apparatus. NATURE
scription.
of my business is patching up people
cessary and bunkling surgical operation
ded by the physicians as beyond help
ctice to befriend these people and fit
e of their attending physicians (for
to tell you that I certainly know who is
eed of good services in my line, PLEA
EMEMBER! NATURAID PETTER, will
fice. Nothing to hide. Everything
re just the same. Satisfaction every
e lots-and-lots of references. Business
mented. PHONE—Home: A-7182. MERCA
geles, Cal.

every Truss wearer that their rupture
wo to six inches of its proper place, and
nality. Also other detrimental effects.
and I won't ask for your patronage

NCERS

Skin Diseases CURED. KNIFE
ood. No danger. Remember, we
e us and save half your time
on free.

nia Cancer Cure
st 16th St., Los Angeles.
M.D., Mgr. Phone West

Care of the Body.

(CONTINUED FROM 28TH PAGE.)

the minds of a great many persons—that food is unwholesome in proportion to its palatability.

Again, the popular idea of medicine was derived from the same puritanical source. Hence, the efficiency of medicine was measured by its nastiness. No medicine that was pleasant to the taste was considered of any therapeutic value. The old Thomsonian system of medicine was devised with special reference to that principle. In the Thomsonian Materia Medica, No. 1, stood lobelia inflata. If that herb had been selected to stand at the head of the list solely because of its nasty taste, no better selection could have been made. No human stomach could retain a dose of No. 1 more than five minutes, providing the patient had vitality enough to throw it up, and if he survived the trying ordeal, a favorable diagnosis was made, because a patient who could survive the dose must necessarily have a strong constitution.

Diet and medicines were not the only tortures inflicted on patients by doctors in early times, for they practiced upon the principle that whatever was gratifying to patients must necessarily be inhibited. In cases of fever, patients must be kept in a close, hot room, and must be allowed to drink cold water, or even indulge in the thought of ice. Why? No one was ever able to give a better reason than that fresh air, cold water or ice, would have given comfort and pleasure to the patient. Intelligent physicians of the present time are often strangely careless of a sick person's diet, because they have learned by experience that many times the patient's desires and cravings furnish a safe guide to go by in prescribing what this or that patient shall eat. If the appetite is normal yes. But how many civilized men after generations of wrong living have a normal appetite? Ed.] Besides, nearly every article of diet formerly considered improper and indigestible has been found to be perfectly safe and wholesome, when taken by any one enjoying a good healthy mentality. . . .

For instance, watermelons at one time were supposed to be sure death or a terrible case of cholera infantum. Fortunately for the watermelon trade and the health of the world generally, it was discovered some years ago that there is absolutely nothing in the constituent elements of watermelon to justify its bad reputation. The celebrated Dr. Tanner experimented with it and found it was more easily digested than any other known product of the soil, and on this account he chose it as the very best article of food to use in breaking his forty days' fast. . . .

We might go on and name similar instances of indigestible articles almost without number that have been known to be perfectly safe articles of food for any healthy stomach, but it is not necessary to do so to prove my position. If I were called upon to name the most prolific source of suggestions adverse to health, I would unhesitatingly say that it is the newspaper literature relating to diet. The exasperating feature of it is that not one newspaper article in a hundred concerning diet is written by any one who knows anything about the subject. They are generally written by young men or young ladies who are learning the trade of newspaper writers. Their highest ambition is to write something that will be extensively quoted and copied by other papers, whereupon they proceed to guess out a long list of articles of diet that are unhealthy and indigestible. In order to be entirely original and startling, they generally select one or more articles of food that are especially popular in the community, and tell their readers how they are slowly but surely sapping the foundations of their vitality, besides causing some terrible disease of the stomach. [Dr. Woods Hutchinson, for instance. Ed.] One of the wise sayings of the celebrated Dr. Abernathy was that 'when a man begins seriously to dissect himself he will soon be a fit subject for the undertaker.' This is what the average reader does, soon as he reads a newspaper item on diet. That is to say, the next time he indulges in an article of food roundly inveighed against he proceeds to institute a series of introspective observations, with special reference to the interior of his stomach after partaking of that forbidden article. He is generally rewarded by finding just what he is looking for, and proceeds to have all the symptoms and conditions described in the newspaper. After two or three more trials of the same thing he becomes thoroughly convinced of the truth of all he has read and proceeds to lecture his family and friends on the particular articles of diet, the result being that he succeeds in getting them banished from the household bill of fare.

The next newspaper article attacks some other kind of food, and so on through the whole list, the result being one or more confirmed dyspeptics in every family. In the way dyspeptics are created, nine times out of ten the stomach becomes atrophied from lack of use, or from over-indulgence in indigestible food. It atrophies precisely as any other organ of the body will, from disuse. The only way to give it exercise is to give it something to do, by eating a reasonable amount of good food, taking care to avoid those mental conditions that interfere with the normal action of the stomach.

Commenting upon the above article, so far as it refers to diet—and to further references, for which no space can be found, such as a defense of the Great American Fraud the editor of the Care of the Body begs to remark as follows, to wit: To ignore the importance of the mental functions is as shortsighted and foolish as to ignore the power of the mind. Therefore the editor does not agree with Dr. Hoyt, when he says that if you think you can eat as you please.

It is quite true that much foolishness is printed on the subject of diet, in the press, both lay and medical. The medical press especially, for "regular" physicians—with a few creditable exceptions—are notoriously ignorant regarding the foundation of food, as it affects health and disease.

It is quite true that it is a great mistake to be always worrying about what goes to your "tummy," and what goes on there. That is the other extreme from the "regular" "Eat what you like," or "Eat what seems to suit you." Poor humanity runs to extremes. The wise man settles, once for all, upon what he believes to be a rational and wholesome dietary, and then dismisses the subject from his thoughts. Habit will make it the most delightful to him.

Do not, however, lose sight of the fact that man is what he eats. "As a man thinketh, so is he," say the "New Thoughters," but the thoughts depend on the food. There is a certain kind of food that is natural to man, tending to health—to physical and mental vigor—and to long life, and there are foods that tend to make the body a fit breeding ground for disease.

The vast importance of diet is now generally recognized by some of the foremost physicians of the world. In time it will be further recognized as the foundation of all reform—physical, mental and moral reform.

Oh yes, we know that some people reach old age, and are apparently well, on a most unorthodox diet. Also, we often read of centenarians who have drunk whisky or smoked, or both, since they were young. Shall we, then, recommend whisky and tobacco as aids to long life? These people, in a great majority of cases, have otherwise led plain, sensible lives. Their forefathers—who didn't use whisky and tobacco to excess—handed down to them good constitutions. Their children—if they have any—will not be able to indulge in such excesses, and if they do, the children of those children are likely to be physical, mental and moral degenerates. Finally, these people themselves will not have lived on so high a plane as they might. There is a great difference between living and existing.

And the damage done in the world by wrong diet is ten thousand times greater than the damage done by alcohol or nicotine, because a vast majority of "civilized" people eat wrong—improper food, or too much food—and only a percentage use alcohol or nicotine, while those eat wrong also.

As to pie, a mixture of emasculated white flour, hog fat and cooked fruit makes an indigestible substance than can only be "negotiated" in the strongest stomach, and as food can only be acceptable to those, like Dr. Woods Hutchinson, who claim that white flour and pork are the basis of American civilization.

But, you say again, our New England forefathers have eaten pie, and douganuts, and baked beans, for generations, yes, and see how many of their descendants are coming to California to seek relief from consumption and other diseases to which they have inherited a tendency.

"Be sure your sin will find you out," whether it takes the form of an "error of the mortal mind" or errors of the mortal body.

* * *

Medical Monopoly.

FOLLOWING is an article, showing the injustice of the present State medical law. It is furnished, at the request of the editor, to the Care of the Body, by Miss P. S. Michelsen, of Los Angeles, who, as stated last week, has made a special study of medical laws, and has taken up the cudgels for practitioners of non-drug schools, who are now being prosecuted and persecuted by the California State Board of Medical Examiners:

"There has been said much of late as to whether or not certain systems of treating the sick were legal. Let me preface my remarks by quoting from the statute which went into effect last May:

"'Section 6. Three forms of certificates shall be issued by said board, under the seal thereof and signed by the president and secretary: First, a certificate authorizing the holder thereof to practice medicine and surgery; second, a certificate authorizing the holder thereof to practice osteopathy; third, a certificate authorizing the holder thereof to practice any other system or mode of treating the sick or afflicted not referred to in this section.'

"Therefore, all systems must be recognized by the Board of Medical Examiners. But, with Prometheus, 'I mistrust the gifts of the gods.'

"For 'all applicants for a certificate must file a diploma from some legally-chartered college, the requirements of which shall have been at the time of granting such diploma in no particular less than that prescribed by the Association of American Medical Colleges for that year.'

"The examination shall be upon the following fundamental subjects, to wit: 'Anatomy, histology, gynecology, pathology, obstetrics, general diagnosis, hygiene, etc.' 'Applicants who failed to meet the above requirements must be rejected.'

"All examining boards must act by virtue of some statute whose object and aim is to protect the public from incompetent and unscrupulous practitioners.

"Prior to May 1, 1907, physicians and surgeons were examined by a board composed of members of their own school. In addition to the subjects at present required, they were examined upon therapeutics, materia medica, and surgery, and the theory and practice of medicine and surgery. Only members of their particular school of medicine could participate in this part of the examination. The osteopaths were also examined by a special board, and upon the additional subjects of the theory and practice of osteopathy.

"Contrast the past with the present statute. Then each applicant was thoroughly and practically examined as to his standard and practice, by men competent and learned in the theories of the several schools. The public could then feel that, at least to some extent, the applicant had demonstrated his ability to practically apply the theories of his system. What guarantee of competency has the public, since the present statute went into effect? Absolutely none! What individual, who, because he knows the rules of chemistry, or the theory of bacteriology, is competent to perform a surgical op-

(CONTINUED FROM 27TH PAGE.)



Geo. C. Pitzer, M. D.

Drugless Healing
By Psychic Methods

We CURE PEOPLE suffering from all kinds of diseases by THERAPEUTIC SUGGESTION alone and without drugs.

All acute and painful diseases promptly relieved, and chronic, lingering ailments that have defied the skill of all other methods, are successfully treated and radically cured; and when they cannot come for personal treatment we reach and cure people at their homes in any part of the world, all by purely Psychic Methods—MENTAL TELEPATHY.

We correct **bad habits** in young and old; help people to **business and professional success**; reform **moral perverts**; reclaim **wayward boys and girls**, and restore **insane people to their reason.**

No matter what your ailment, how serious your case, where your residence may be, or what you may have done before, our methods succeed after all others have failed, and our Psychic methods reach you anywhere.

Booklets fully explaining personal treatment by THERAPEUTIC SUGGESTION, and the Psychic Methods we employ in treating absent patients, SENT FREE TO EVERYBODY. All afflicted people should read these booklets. Send for them now. You will enjoy reading them

Address or call upon GEO. C. PITZER, M. D.
1045 South Union Ave., Los Angeles, California.

URICSOL
URIC ACID SOLVENT
A CURE FOR RHEUMATISM

URICSOL CONTAINS
NO ALCOHOL

Uricsol is not only a cure for rheumatism, eradicating the disease and thus removing the cause of suffering, but it goes further, dissolving and carrying out of the system deposits in the joints where they have been accumulating for years. And this result is accomplished without the destruction or injury of sound, healthy body tissues, particularly those of the digestive tract. On the contrary, the general action of the remedy is tonic and strengthening.

Send for our interesting and instructive booklet on Diet and Treatment. Free on request.

URICSOL CHEMICAL CO.
2302 South Grand Ave. Los Angeles, Cal.



1. Dislocated toe or Bunion.
2. X-ray of same.
3. Toe-spring applied.
From Photos of Same Foot.

Is your foot like the above?

Then don't delay in getting the Spring, which is a GUARANTEED and painless cure for this deformity. Your bunion will never get well of its own accord, and if neglected the joint will become stiff from the bony substance deposited from the constant irritation of the part. Price $2 for each foot. Consultation free.

DR. SEATON, Foot Specialist.
408 Union Trust Bldg.,
Office Hours, 9 to 6. Fourth and Spring.

$1.50



We sell the best high grade reading lenses fitted to your eyes, in guaranteed ten-year gold filled frames, for $1.50. Eyes tested free. We also grind highest grade astigmatic lenses at about half the usual prices. Satisfaction guaranteed.

J. C. FLEMING, 531 S. Broadway

PACIFIC SURGICAL MANUFACTURING COMPANY
Manufacturers of.....
TRUSSES
ELASTIC HOSIERY
ABDOMINAL SUPPORTERS
Largest Establishment West of Chicago
212 SOUTH HILL STREET

BUY IT AND TRY IT.
MEXALINE SOAP
FOR
DANDRUFF
YOU'LL NEVER REGRET IT.

Fiftieth anniversary of the ... of American church in Paris ... in French capital.... Erup-

Some of them expect to reopen tomorrow if the arrangements which the clearinghouse association is effecting for their safety are

East room, when the visitors extended the Chief Executive their congratulations.

MEXICO CITY, Oct. 27.—It was authoritatively stated today that a general increase in the railroad rates

Care of the Body.

(CONTINUED FROM 29TH PAGE.)

eration, or administer poisonous drugs? What guarantee has the public that the various remaining schools designated as 'all other,' etc., are more than quacks, as there are only physicians, surgeons and osteopaths represented upon the board? Where is the protection to the 'dear public' against incompetent practitioners of the 'mallet cure,' when we bear in mind that the only subject in the examination of the present State Board is anatomy, and further recall that not a member of the board knows any of the remaining theories of the chiropractors, and are hopelessly at sea as to the theory and practice of adjusting the spine, and wielding the mallet, as taught and practiced by chiropractors.

"As it is, no applicants except physicians, surgeons and osteopaths, can secure certificates. All others are rejected, because there are no other schools whose standard is in any way similar to that of the standard of the Association of American Medical Colleges. Thereby, they seek to destroy, by indirect means, a right which they are unable to confiscate by direct attack.

"The statute is an ingenious invasion of vested rights. As well demand that a sculptor pass a painter's examination in order to be permitted to be an artist, as to ask the non-medical, non-surgical schools to pass an examination in no way competent to test the applicant's fitness to practice his profession.

"The act is too sweeping. Besides, the Legislature could no more enact that the 'practice of medicine and surgery' shall mean 'practice without medicine and surgery' than it could provide that 'two and two make five,' because it cannot change a physical fact.

"'The fundamental principle upon which liberty is based in free and enlightened government is equality under the law of the land. It has, accordingly, been everywhere held that liberty, as that term is used in the Constitution, means not only freedom of the citizen from servitude and restraint, but is deemed to embrace the right of every man to the free use and enjoyment of his powers and faculties, and to adopt and pursue such vocation and calling as he may choose, subject only to the restraints necessary to secure the common welfare.'

"As was held in Minnesota vs. Barber, 133 U. S. 319, 'The presumption that a statute was enacted in good faith, for the purpose expressed in the title, namely, to protect the health of the people of the State, cannot control the final determination of the question, whether it is not repugnant to the Constitution of the United States. There may be no purpose upon the part of a Legislature to violate the provisions of that instrument, and yet, a statute enacted by it, under the power of law, may, by its necessary operation be destructive of rights granted or secured by the Constitution. In such cases, the courts must sustain the supreme law of the land, by declaring the statute unconstitutional and void.'"

* * *

The Bed Cure.

IT is said that Mark Twain does all his writing in bed, and does not get up until about 11:30. He claims that this is what keeps him young.

He is doubtless right. There is no cure like the rest cure. Many an overworked man would benefit much more by going to bed for a week—first taking down his telephone receiver, and giving orders to refuse admission to everybody except intimate friends—than by "galivanting" off to the seaside, the mountains or the springs. Try it.

* * *

Christian Science Versus Drugs.

A CHRISTIAN SCIENTIST and his wife, in New Jersey, were recently found guilty of manslaughter, for letting a 7-year-old child die without medical treatment.

The numerous cures undoubtedly effected under "Christian Science" treatment are due, mainly, to two causes. First: The giving up of all drugs. Second: The giving up of worry, or fear. These two steps are, alone, sufficient to cure a large percentage of disease. These diseases won't, however, stay cured, if people don't eat right—if they continue to elaborate poison in their systems. Nature's immutable laws cannot be overcome by any cult, sect or school.

The "Christian Scientists" are undoubtedly doing a vast amount of good. If they would avail themselves of simple, natural aids to nature, they might do much more good. And, in the case of children, who are too young to judge for themselves, it is right that they should be forced to take such steps. This does not, by any means, infer the use of drugs, or serums, or poisons of that kind.

Of course, the doctors are not altogether in love with "Christian Science." It would be strange, indeed, if they were. The Eddyites must have kept many millions of dollars from the coffers of the drug dispensers.

* * *

Woman's Era.

THE editor of the Care of the Body recently asked the editor of the Sunday Magazine to furnish a brief list of names of persons who might be able to contribute special articles for the Midwinter Number of The Times, upon which the "Body" man is now at work, for the twenty-second year—having, consequently, little time to devote to the care of the body, the mind, or the soul—not even his own. Ten names were received, of which nine were those of women, and one that of a Britisher.

This caused the editor to ruminate as to what chance there is going to be, poco tiempo, for us common, plain American males. With heathen Asiatics taking the menial work, and able American females the higher work, the outlook for the biped who parts his clothes in the middle is not encouraging. Nor does such a condition portend prosperity to woman herself, or to the family, "in the long run." That abnormally high prices for all necessities, with no increase in income, may force married men to make their women folk work, and may cause unmarried men to hesitate about incurring such grave responsibilities as are involved in marriage, may be the inevitable consequences of what we vaguely call "civilization." In the editor's humble opinion, however, they are not encouraging signs of the times.

* * *

The Fasting Cure.

DR. LINDA BURFIELD-HAZZARD, of Seattle, who makes a specialty of fasting for the cure of disease, was recently criticised by the Seattle papers because a woman patient died, after a 47 days's fast. The autopsy vindicated Dr. Hazzard, as it was shown that the woman would have died in any event. The normal position and shape of the stomach had been greatly distorted, and there were grave adhesions besides other structural complications.

Subsequently, Seattle Sunday Times, of October 6, made the "amende honorable," by devoting a page to an illustrated article written by the editor on fasting as a cure for all bodily ills. The Seattle paper mentions the fact that, in her eleven years of practice, Dr. Hazzard has lost only nine patients—certainly a record that any physician, of any school, might envy.

The editor hopes, before long, to find space for a comprehensive article on fasting, as a means of cure. Meantime, those who wish to peruse a short but illuminating essay on the subject are recommended to send 10 cents to Dr. Hazzard, for a booklet she has published, entitled "Fasting for the Cure of Disease." Her address is 417 East Thomas street, Seattle, Wash.

* * *

Epidemics.

A FINANCIAL panic is like an epidemic of disease. If you talk about it, you invite it. Use a little "New Thought" or "Christian Science," or, better still, a little "Common Sense"—which, by the way, is mighty uncommon sense.

An instance of how easily "intelligent" Americans may be stampeded was recently furnished at Goldfield, Nev. A woman presented a check for $12 at a bank. It was returned to her, marked "No funds." She supposed it meant that the bank had no funds, and went around telling her friends. Whereupon, a run on the bank ensued.

* * *

A Los Angeles Hospital.

THE editor recently had occasion to call at the California Hospital. While, of course, there are features connected with this and other hospitals, of which the editor does not at all approve—such, for instance, as diet, and drugs, and what the editor believes to be too frequent operations—yet he must admit that, as a "regular" institution, the California appears to be pleasant, clean and well managed. The company has the good fortune to own about an acre and a half of land, which will soon be near the business center of the city. About a third of this area has been turned into an attractive garden, with beautiful shade trees, flowers, and benches. Here, convalescents are encouraged to spend much of their time, and when they are not able to do that, they are urged to loaf in the capacious sun parlor.

The California Hospital has a capacity for 150 patients. The number of employés is nearly as great, amounting to 140, of whom 100 are nurses. About half of these nurses are students, receiving nominal wages. Dr. Walter Lindley, upon whose shoulders falls the responsibility of managing this big enterprise, takes more than a financial interest in it. Although he is a "regular," in good standing, he and the editor find several things upon which they can agree, as in the case of other intelligent, experienced and liberal-minded physicians. For instance, Dr. Lindley is a great believer in the efficacy of fresh air, and believes that this, with food, is the only cure for consumption, being a disbeliever in the now generally-discredited serum treatment, which a few years ago was all the rage. In addition to the management of the hospital, Dr. Lindley is editor of the Southern California Practitioner.

It appears that the belief that Los Angeles hospitals pay immense dividends is not well founded. Dr. Lindley permitted the editor to see official figures, which show that during the past few years the establishment has only paid to the stockholders a good commercial interest on the money invested. The expenses of running such an institution are, of course, great. For instance, a vast sum is paid out every month for eggs. The average cost for each patient during the past nine months was $3, the average receipts for the same period being $3.65.

The editor would hazard the suggestion that, if a non-flesh, low-proteid dietary should be introduced, the cost of feeding the patients might be reduced at least two-thirds, with a corresponding great improvement in their condition and rapidity of recovery. This has been proved so thoroughly, by scientific investigators, in Germany, that it no longer admits of a shadow of a doubt on the part of any intelligent, unbiased person.

A hospital like the California brings to Los Angeles people from all over the southwestern country, quite a number of whom become permanent residents—if the surgeons don't kill them first.

* * *

October Rains.

SO far, the rainy season opens auspiciously for the farmers of Southern California. The rainfall for the month of October, up to noon of the 19th, amounted to .72 inches. The average for the month for the past thirty years is only a fraction more. Only twice—in 1891 and last year—has there been no rain whatever in October, although in seven other years the month showed less than one-tenth of an inch. Six times, in the past thirty years, has there been more than an inch of rain in October, and in 1889 the phenomenal amount of seven inches fell—to be exact, 6.96—which is more than the total rainfall in two of the thirty seasons. That year was the year of the flood in the Los Angeles River, when many were driven from their homes. The

(CONTINUED ON 31ST PAGE.)

Grover Shoes

Soft and Easy for Tender Feet

Genuine Hand Sewed. Best Shoes in the World for the Price.

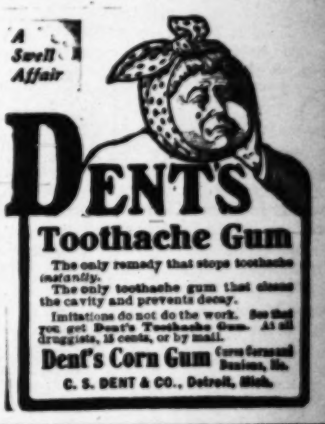


LOW CUTS
$1.50 $2.00 $2.50
HIGH CUTS
$2.50 $3.50

BURNS
240 S. Spring St. 445 S. Broadway

Naturopathic Institute and Sanitarium of California (Incorporated)

556-558-560 South Hope Street, Between Sixth Street and State Normal School, LOS ANGELES, CAL.
The Sanitarium is centrally located on a quiet street. Our rooms are quiet, sunny, well ventilated, and well adapted for sick, convalescent, and persons in need of quiet and rest.
Treatment rooms are sanitary, modern, sunny, warm and equipped with the best and latest Naturopathic Therapeutic agencies. ELECTRIC LIGHT, HOT AIR, VAPOR, ELECTRICITY, SUN, HERBAL, NEEDLE AND SHOWER BATHS.
We give Massage, Swedish Movements, Osteopathy, Chiropractic, and all Hydropathic Treatments. We are general agents for all Naturopathic Remedies, Books, Foodstuffs and sell pure Olive Oil and Honey, etc.
DR. CARL SCHULTZ, President; DR. ELLEN SCHULTZ, Secretary and Treasurer. Phones Main 3229; Home 794.

A Swell Affair

DENT'S Toothache Gum
The only remedy that stops toothache instantly.
The only toothache gum that cleans the cavity and prevents decay.
Imitations do not do the work. See that you get Dent's Toothache Gum. At all druggists, 15 cents, or by mail.
Dent's Corn Gum Cures Permanently Instantly, Etc.
C. S. DENT & CO., Detroit, Mich.

Trusses That FIT

Elastic Hosiery, Abdominal Supporters, and Belts a Specialty. Also large line of Invalid Chairs for sale or rent.
PROFESSIONAL SUPPLY CO.
415 W. Fifth St. (Opp. Park.) Home Phone

Hardwood Floors



Above Cut Shows Actual Thickness, ¾ inch.

Holts & Smith's Patent Flooring

It is secretly nailed, but has no thin lip to "curl up" or split and break off, as is the case with ordinary flooring.
When your carpets wear out, let us quote you on our polished floors.
N. B.—Floors cleaned and waxed at reasonable rates, and old floors made like new. Floor wax for sale.
Jno. A. Smith Floor Co.
619 SOUTH OLIVE ST.
Home F6629; Main 2638. Established

Shoes--$3.50 to $5.00

In shades to match the gown; new pumps, colonials and oxfords with colored tops and patent

11-4 Plaid Blankets $6.50 Pr. A leader.

Care of the

[CONTINUED ON 30TH

total rainfall for that season amo
which beats the record of the pa
Judging from the record, one m
good rains in October indicate a
son, although this has not always
These rains and mists, and clo
nervous people, and pleasing to m
spells of dry, electrical weather.
in cleaning away filth from the air

* * *

Food for Mind and Body.

A FRENCH magazine tells of a
"Regal" (place of publication
ink, guaranteed non-poisonous, o

"My Dear Dr. Moras: A
from the contemplation of a
full enoyment of the beautif
with a power I never before
"Seven months ago I was a
stomach ruined by drugs and
enlarged liver, kidneys too d
vous system shattered, memo
vitality very low and the bod
that my appearance and feelin
erable.
"I had struggled along this
years.
"And now I not only am able
from ten to twelve hours each, d
a lawyer, but a large number of
different complaints, have likewise
OGY IS LIFE ITSELF."
Attorney-at-Law, 432 Diamo

Autology is no theory, no f
ness of your body and brain a
business of your home affairs,
dollars and cents. It tells you
one of your organs and functio
fertilize and improve them. It
clear as day to your own mi
become your own physician
family's. Read what a prominen
"I must acknowledge that
than any other work of its kind
book intensely instructive, pract
the physiological dietary and cura
fascinating as any historical novel
every single person that I know of.

FREE

I Ask You Nothing

everybody who reads it says co
sense and valuable practical a
men's and women's and child
health and sickness than are
price.
EVERY CHAPTE
The editor of Health Magazine,
whose opinion is eagerly sought
the world, has this to say of the
is a veritable gem, and will prov
ands." There are over forty-five
ever want to read, and they c
nothing, now or later, just the
leisure. So valuable are they th
"Guide" to your nearest relative
other.

E. R. MORAS,

Care of the Body.

[CONTINUED ON 36TH. PAGE.]

...ual rainfall for that season amounted to 38.13 inches, which beats the record of the past thirty years.

Judging from the record, one may say that, as a rule, good rains in October indicate a good rain for the season, although this has not always been the case.

These rains and mists, and clouds, are delightful to nervous people, and pleasing to most people, after a long spell of dry, electrical weather. They are also helpful, in cleaning away filth from the air, and from the ground.

* * *

Food for Mind and Body.

A FRENCH magazine tells of a publication called the "Regal" (place of publication not stated) printed in ink guaranteed non-poisonous, on their thin sheets of dough after absorbing all the information the sheet contained, one could eat it, thus deriving from it nourishment—of a kind—for mind and body. Probably, the mental pabulum was about as unsatisfactory as the white flour on which the journal was printed.

Some of our "yaller" journals, if used in this way, would be apt to cause awful nightmares.

WHERE FASHIONS NEVER CHANGE.

If the woman gets tired of the change of fashion she has an opportunity to live where there are no changes if she can afford the expense of travel. In China the fashions never change, and it has been practically the same in Japan, although it is hard to predict what the future may bring forth in that country. The Lapps of Scandinavia have worn the same style garments for 1000 years and the Swiss and Swede peasants have worn the same kind of clothes from time immemorial.—[Unidentified.

DR. A. POLASKY, OCULIST AND OPTICIAN

Formerly of Des Moines, Iowa, is now permanently located in this city, with office at 317 W. Third St. Practice limited to the correction of the most difficult cases of defective eyesight by the proper adjustment of glasses with the latest scientific methods. Forty years of continued practice as an oculist enables Dr. Polasky to diagnose every case where glasses will be beneficial. Examinations free.

Hygienic Sanatorium

DR. JESSIE H. FARWELL

Osteopath and Dietitian

Phone Sunset West 3969

Res. 1583 West Eleventh St.

WELL OR SICK YOU NEED

Autology

WHAT IS AUTOLOGY?



AUTHOR OF AUTOLOGY.
Harvard University Medical School, '88; College of Physicians and Surgeons (Chicago) '89; Formerly House Physician and Surgeon in Cook County Hospital (Chicago); Professor of Obstetrics College of Physicians and Surgeons, (Chicago). Member of Chicago Medical Society, etc.

"Autology is Life Itself"

"My Dear Dr. Moras: AUTOLOGY took me from the contemplation of a lingering death to the full enoyment of the beautiful and worthy in life with a power I never before experienced.

"Seven months ago I was a complete wreck, with stomach ruined by drugs and wrongful eating, and enlarged liver, kidneys too diseased to work, nervous system shattered, memory and brain feeble, vitality very low and the body itself emaciated, so that my appearance and feelings were equally miserable.

"I had struggled along blindly for above eight years.

"And now I not only am able to work without fatigue from ten to twelve hours each day at my profession as a lawyer, but a large number of my friends, with many different complaints, have likewise been cured. AUTOLOGY IS LIFE ITSELF." D. B. MAXWELL, Attorney-at-Law, 432 Diamond St., Pittsburg, Pa.

"I have read your book with much interest and profit. I congratulate you on improving on Graham, Trall, Dewey, Densmore, Bellows, Miles, Haig, Fletcher, Smith, Christian, Just, Broadbent, and others."

HENRY BOOL, Ithaca, N. Y.

"No money could buy my copy."

MISS M. L. SMITH, 513 Grand Ave., Milwaukee, Wis.

If I Were a Carnegie "I know of no way that I could get rid of my millions to better advantage than by placing a copy of AUTOLOGY in every home in the United States. I believe the benefits would be greater than from all the libraries he has established."

H. G. SUMNER, Passiac, N. J.

"You are working a great good for humanity. My heart is filled with gratitude for what AUTOLOGY has done for me. I was crippled with rheumatism to such an extent that I couldn't do my work, suffered all the time, very constipated, nervous, threatened with paralysis, pain and weakness in back and limbs. Now I feel perfectly well and strong and active as 20 years ago. My friends remark: 'How well you look, Mrs. Phillips. AUTOLOGY has saved me from a lingering death.'" Sincerely,

MRS. H. F. PHILLIPS, Algonquin, Ill.

Every page is pure gold."

R. M. EARLY, Camden, N. J.

"I would not take $100.00 for your book."

D. B. ROBINS, Fredonia, Pa.

Well or Sick You Need AUTOLOGY

Autology is no theory, no fad, no creed. It deals with the **practical business of your body and brain** as you have learned to deal with the practical business of your home affairs, plants and flowers, your land and grain, your dollars and cents. It tells you how to get the **most and best** out of every one of your organs and functions; how to cure and cultivate them; how to fertilize and improve them. It makes health and disease an open book, as clear as day to your own mind, divested of all mystery and dread. You become your own physician and specialist, as well as your children's or family's. Read what a prominent physician, educator and author writes:

"I must acknowledge that your book contains more useful knowledge than any other work of its kind. You have written the various topics of the book intensely instructive, practical and entertaining. Indeed you have made the physiological dietary and curative knowledge and facts as much interesting and fascinating as any historical novel. It is the most capital book for every family, for every single person that I know of."—DR. I. AUGUSTUS KERMAR, Estero, Fla.

Well or sick, you need **Autology.** Without it you are bound to sicken, suffer or linger or die **when you shouldn't.** With it there will be no such thing as pain or sickness in your life. Do you realize what this means?

"Your Guide to Autology is a wondrous eye-opener; enough to make the doctors delirious—but not with delight." (Mrs.) H. W. GRAVES, 79 Stanley Ave., Victoria, B. C.

"Dear Sir:—I will say that Autology is without doubt the finest, brainiest and yet simplest book on the market today. Why, it reads just like a dream, and the fun of it all, it is all fact and truth; and a follower of its doctrines can reach the highest form of mental, physical, sexual and spiritual realm. Yours for Health and Wisdom."—T. M. WOODHOUSE, M. D., M. E., 195 College St., Toronto, Ont., Canada.

No schooling or training is required to master **Autology.** That you may know and see for yourself, I will send you

FREE "Guide to Autology" FREE

192 Pages of Priceless Information That Everybody Needs and That Money Can't Buy Elsewhere

I Ask You Nothing absolutely nothing, for this valuable little work, which **everybody** who reads it says contains more truths and good **sense** and valuable practical advice and information about **men's** and **women's** and children's bodies and brains in **health** and **sickness** than are obtainable elsewhere at any **price.**

EVERY CHAPTER IS A GEM

The editor of **Health Magazine,** published in New York, whose opinion is eagerly sought by thinking people all over the world, has this to say of the chapter on Digestion: "It is a veritable gem, and will prove a blessing to untold thousands." There are over forty-five such gems as fine as you ever want to read, and they cost you nothing, absolutely nothing, now or later, just the time to read them at your leisure. So valuable are they that you'll refuse to lend the "Guide" to your nearest relative for fear of not getting another.

Every Subject is not only treated in a unique way, in plain every-day language, as interesting as a novel, but it is as vital to your well living as breathing and eating. Send for it and judge for yourself. It is free, absolutely free, and sent postpaid.

Here is what the editor of the New Thought Magazine, Chicago, writes about **Autology** in a recent number:

"Dr. Moras broke away from the old drug systems years ago and devoted his scientific training to advocating and disseminating knowledge of 'Nature's Remedies.' In reading the volume we kept marking the paragraphs we wanted to quote for the benefit of our readers, but when we finished and looked back at the unbroken line or marked **pages we gave** up. Read it for yourselves! It is thoroughly practical, thoroughly original, thoroughly valuable. When you've read the chapter 'What You Are Made of and Why You Eat,' when you've considered 'The Origin of Diseases,' 'Nutrition and Mal-Nutrition,' when you've mastered 'What to Do and What Not to Do,' and when you've got the strong meat out of the chapters on 'Prejudices in Your Way,' the essence of good sense in 'Natural Remedies'—when, in other words, you have read this book, you'll urge your friends and neighbors to go and do likewise."

Address your request for a **free** copy of "Guide to Autology," 192 pages, containing a wealth of information whose **health and brain value** can't be reckoned in dollars and cents to

E. R. MORAS, M. D., 1449 Washington Boulevard, Chicago, Illinois

NOTE—THE EDITION IS LIMITED—FIRST COME FIRST SERVED.



In Palatial Residence or Humble Home

NEWMARK'S
HAWAIIAN BLEND
COFFEE
Reigns Supreme
IMPORTED
ROASTED
PACKED BY
NEWMARK BROS.
LOS ANGELES



Equitable Savings Bank

Does Not Loan Money to—

Any officer, director or employee.
Or to any member of his family,
Or to any firm in which he is interested,
Or to any corporation in which he is a stockholder.

It Does Not—

Buy anything from him.
Sell anything to him, or
Allow him to overdraw his account.

It Does Not—

Make any personal loans.
Or purchase stocks of any character.
Or bonds in any corporation.

It has—

No unsecured
No second liens.
No assets of a fluctuating value.
No encumbered assets.

First and Spring Streets

BIS-BIS

The California Cracker for California people.

CRACKERS

TWENTY packages of BIS-BIS taken from the oven, packed, wrapped and started on their way to your grocer in ONE MINUTE'S time.

At this rate, how many packages of BIS-BIS can we bake in a day?

At this speed, how about the freshness of other crackers compared with BIS-BIS?

These points show that it is BIS-BIS that is the fresh cracker, and BIS-BIS the people are buying—or we would not be so busy baking.

BISHOP & COMPANY
Los Angeles

Twenty-sixth Year

PER ANNUM, $9.00

THE WEATHER.

BRIEF REPORT.

FORECAST—For Los Angeles and vicinity: Fair; light west wind. For San Francisco and vicinity: Fair; light west wind.

Sunrise, 6:09; sunset, 5:05; moon rises 10:54 p. m.

YESTERDAY—Maximum temperature, 88 deg.; minimum, 58 deg. Wind 8 a. m., east; velocity, 4 miles; 5 p. m., northwest; velocity, 8 miles. At midnight the temperature was 58 deg.

TODAY—At 2 a. m. the temperature was 58 deg.

[The complete weather report, including comparative temperatures, will be found on page 8.]

POINTS OF THE NEWS IN TODAY'S ISSUE OF The Times

INDEX.

King Alfonso Failing.
Financial Storm is Clearing.
President Celebrates Birthday.
Offices Open, Men Return.
Many Pledged for Taylor.
Police Chief Only a Name.
Sunshine Cries for Tots.
Editorial Page: Pen Points.
Music and the Stage.
Liners: Classified Advertising.
At the Churches Yesterday.
Champs Get Two Easily.
News at City's Gates.
"The Powers and Maxine."
Los Angeles County Events.
South of the Tehachepi.
City Briefs: Vital Record.

SYNOPSIS.

THE CITY. Former Chief of Police ... of the tribulations which befall ... unfortunate who happens to occupy that position and why there is ... chief with almost every change ... Former champion college ... dies after long illness... Indian ... now Federal prisoner in County ... says she'll tell tale of woe to ... jury if she gets chance. ... Japanese shoots at sweet... and kills himself.... Reception ... tendered Dr. McIntyre on on... of return to First Methodist ... for sixth year,... California's ... supply of oil rapidly diminishing and prices may soar....Captured ... tells how he planned to flood ... cities with bogus checks. ... Monica man murderously as... by unidentified negro.... Los ... architect threatens to sue San ... Board of Education for commis...

NORTHERN CALIFORNIA. Session of physicians in Pasadena ... post-mortems on cattle for ... of tuberculosis....Scion of Mar... family of Virginia, former Con... officer, dies alone in shack in ....Los Angeles man tries suicide at Long Beach, but is rescued ... ocean; the personnel of the candidates on two tickets....Superintendent ... of forest reserves, returns from ... inspection of San Clemente Island; ... island forest reserves....Probe at Hermosa Beach for municipal ...gs....Protest ready at Venice ... improvements....Broad gauge ... will soon run over the Los Angeles-... ....Marvelous escape of lineman ... instant death after being frightened ... turned by live wires at Santa ...ra....Cloudbursts sweep away ... in the Mojave desert and miners ... narrow escape....Knights of ...bus will build lodge at Anaheim. ... from Perris Valley....Santa Fé ... build big round house at National ... near San Diego.

PACIFIC SLOPE. Many San Francisco Republicans enrolling in Independent Republican Club to support ...Mayor Harper....Santa Clara Valley ... and tomato growers lose ...ands of dollars by heavy precipitation of early rains....All boats on ...t Sound to be fumigated to destroy rats and check bubonic plague ....Three hundred thousand dollar ... destroys fine residences and other ...perty in Nome....Western Pacific ...road contractors lay off 300 Hindus ... declare them unsatisfactory laborers....Riveters working on repair of ...port Sheridan go on strike for ...r wages....Official residence at ...umento refurnished under supervision of Mrs. Gillett at expense of $20,... Governor of Nevada declares ... additional holidays for banks.

FOREIGN. Spain is deeply disturbed ... physical condition of King Al...Fiftieth anniversary of the ... of American church in Paris ...rated in French capital....Eruption of Vesuvius kill ten persons and ... rise to great fear.

GENERAL. Extensive ...

Shoes--$3.50 to $5.00

In shades to match the gown; new pumps, colonials and oxfords with colored tops and patent

11-4 Plaid Blankets $6.50 Pr. A leader.